UNIVERSITY OF FLORIDA LIBRARIES

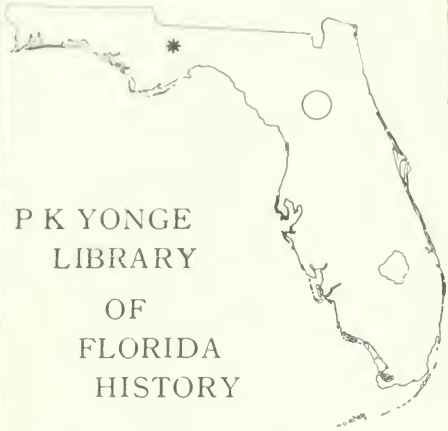

P K YONGE
LIBRARY
OF
FLORIDA
HISTORY

THE GIFT OF
Rev. J. F. Bell and
C.H. Willoughby

Digitized by the Internet Archive
in 2016

https://archive.org/details/journalyearbooko1894meth

For 1893

1893

MINUTES

OF THE

FLORIDA ANNUAL CONFERENCE

Methodist Episcopal Church, South.

Fiftieth Session,

1894.

50

EDITED BY FREDERICK PASCO.

UNIVERSITY OF FLORIDA LIBRARIES

P K YONGE
LIBRARY
OF
FLORIDA
HISTORY

THE GIFT OF
Rev. J. F. Bell an
C. H. Willoughb

BISHOP ..... President.

FREDERICK PASCO ..... Secretary and Editor of the Minutes.

C. F. BLACKBURN, C. A. SAUNDERS, M. F. DUKES,
Assistant Secretaries.

Officers of Legal Conference.

J. B. ANDERSON ..... President.

FREDERICK PASCO ..... Secretary.

J. C. COOPER ..... Treasurer.

Sessions of the Florida Conference.

NO.	PLACE.	DATE.	PRESIDENT	SECRETARY.
1.	Tallahassee. Fla	1845	Bishop J. Soule	P. P. Smith
2.	Monticello, Fla	1846	Bishop J. O. Andrew	P. P. Smith
3.	Quincy, Fla	1847	Bishop W. Capers	P. P. Smith
4.	Waynesville, Ga	1848	Bishop J. O. Andrew	P. P. Smith
5.	Albany, Ga	1849	Bishop W. Capers	P. P. Smith
6.	Madison, Fla	1850	Ira L. Potter	P. P. Smith
7.	Thomasville, Ga	1851	Bishop R. Paine	P. P. Smith
8.	Tallahassee, Fla	1852	Bishop J. O. Andrew	P. P. Smith
9.	Quincy, Fla	Jan. 1853	Bishop W. Capers	P. P. Smith
10.	Monticello, Fla	Dec. 1853	R. H. Howren	P. P. Smith
11.	Madison, Fla	Dec. 1854	Bishop W. Capers	P. P. Smith
12.	Bainbridge, Ga	Dec. 1855	S. P. Richardson / Bishop J. O. Andrew	T. N. Gardner
13.	Alligator, Fla	Dec. 24-30, 1856	Bishop J. O. Andrew	P. P. Smith
14.	Thomasville, Ga	Dec. 1857	Bishop J. Early	P. P. Smith
15.	Jacksonville, Fla	Dec. 15-20, 1858	Bishop J. O. Andrew	J. C. Ley
16.	Micanopy, Fla.	Dec. 28, 1859, Jan. 3, 1860	Bishop H. H. Kavanaugh	P. P. Smith
17.	Monticello, Fla	Dec. 12-17, 1860	Bishop G. F. Pierce	P. P. Smith
18.	Quincy, Fla	Dec. 12-15, 1861	Bishop G. F. Pierce	P. P. Smith
19.	Tallahassee, Fla	Dec. 11, 1862	Bishop J. O. Andrew	P. P. Smith
20.	Thomasville, Ga	Dec. 16-19, 1863	Bishop J. O. Andrew	F. A. Branch
21.	Monticello, Fla	Dec. 14-18, 1864	S. P. Richardson	F. A. Branch
22.	Madison, Fla	Nov. 29, Dec. 1, 1865	Bishop G. F. Pierce	F. A. Branch
23.	Quincy. Fla	Dec. 13-15, 1866	Bishop H. N. McTyeire	F. A. Branch
24.	Monticello, Fla	Dec. 6-9, 1867	Bishop G. F. Pierce	F. A. Branch
25.	Jacksonville, Fla	Jan. 13-17, 1869	Bishop W. M. Wightman	F. A. Branch
26.	Lake City, Fla	Dec. 20-23, 1869	Bishop D. S. Doggett	J P. DePass
27.	Tallahassee, Fla	Jan. 4-9, 1871	Bishop W. M. Wightman	U. S. Bird
28.	Madison, Fla	Jan. 1872	Bishop W. M. Wightman	U. S. Bird
29.	Fernandina, Fla	Jan. 8-12, 1873	Bishop E. M. Marvin	U. S. Bird
30.	Jacksonville, Fla	Jan. 7-11, 1874	Bishop G. F. Pierce	F. Pasco
31.	Live Oak, Fla	Dec. 16-20, 1874	Bishop W. M. Wightman	F. Pasco
32.	Quincy, Fla	Jan. 5-9, 1876	Bishop W. M. Wightman	F. Pasco
33.	Monticello, Fla	Jan. 11-15, 1877	Bishop G. F. Pierce	F. Pasco
34.	Tampa, Fla	Nov. 15-18, 1877	Bishop G. F. Pierce	F. Pasco
35.	Gainesville, Fla	Nov. 13-18, 1878	Bishop H. H. Kavanaugh.	F. Pasco
36.	Tallahassee, Fla	Dec. 17-21, 1879	Bishop D. S. Doggett	F. Pasco
37.	Ocala, Fla	Dec. 16-19, 1880	Bishop G. F. Pierce	F. Pasco
38.	Monticello, Fla	Jan. 18-23, 1882	Bishop H. N. McTyeire	F. Pasco
39.	Jacksonville, Fla	Jan. 3-8, 1883	Bishop H. H. Kavanaugh	F. Pasco
40.	Madison, Fla	Jan. 9-14, 1884	Bishop J. C. Keener	F. Pasco
41.	Gainesville, Fla	Jan. 7-13, 1885	Bishop Linus Parker	F. Pasco
42.	Orlando, Fla	Jan. 6-11, 1886	Bishop R. K. Hargrove	F. Pasco
43.	Tallahassee, Fla	Dec. 16-21, 1886	Bishop E. R. Hendrix	F. Pasco
44.	Leesburg, Fla	Dec. 14-19, 1887	Bishop J. S. Key	F. Pasco
45.	Bartow, Fla	Jan. 9-13, 1889	Bishop C. B. Galloway	F. Pasco
46.	Gainesville, Fla	Jan. 8-13, 1890	Bishop J. C. Keener	F. Pasco
47.	Monticello, Fla	Jan. 7-12, 1891	Bishop W. W. Duncan	F. Pasco
48.	Tampa, Fla	Jan. 6-11, 1892	Bishop J. C. Granbery	F. Pasco
49.	Ocala, Fla	Jan. 4-9, 1893	Bishop O. P. Fitzgerald	F. Pasco
50.	Palatka, Fla	Jan. 3-8, 1894	Bishop A. G. Haygood	F. Pasco

Conference Register.

NAME.	POST OFFICE.
W. F. Alexander	Clermont.
Chas. B. Ames, D.	Apalachicola.
J. B. Anderson	Tampa.
T. S. Armistead	Sumpter.
J. S. Barnett	Greenville.
R. H. Barnett	Leesburg.
J. Beers, D.	Concord.
T. Bishop	Micanopy.
S. B. Black	Sarasota.
C. F. Blackburn, D	Cocoa.
E. L. T. Blake, Sd*	Ocala.
A. W. J. Best*	Key West.
J. Bolton	Carrabelle.
W. G. Booth*	
F. R. Bridges*	Lake City.
W. A. Brown	Alafia.
T. C. Bradford	Monticello.
J. T. Coleman	Levyville.
J. S. Collier*	Pine Mount.
W. C. Collins	Bowling Green.
W. N. Conoley, D.	Jacksonville.
D. A. Cole	Dade City.
C. S. Claridy	Carlson.
John Dodwell	Wauchula.
J. P. DePass	Leesburg.
A. M. Daiger	Hampton.
J. B. Davis	Newnansville.
J. P. Durrance, D.	Brooksville
R. Toombs Du Bose	Jacksonville.
R. M. Evans	De Soto.
F. M. C. Eads, D.	Francis.
G. W. Forrest	Cherry Lake.
H. B. Frazee	Lakeland.
C. A. Fulwood, P. E.	Kissimmee.
E. F. Gates, Sy	Manatee.
E. J. Gates, D.	Callahan.
Geo. W. Gatewood, D.	Kathleen
E. H. Giles	Apopka.
W. J. Gray	Wakulla.
J. G. Graham, Sd*	Anthony.
T. Griffith	Lady Lake.
N. R. Hamer	Maitland.
John A. Hendry, D	Sebastian.
E. J. Holmes, P. E	Tallahassee.
R. L. Honiker	Oviedo.
J. A. Howland	Bronson.
J. P. Hilburn	Palatka.
A. E. Householder, P. E.	Bartow.
T. S. Hubert	Quincy.
H. Hice	Rockledge.
C. W. Inneman	Mt. Tabor.
A. Johnson, Sd*	Live Oak.
J. L. Jones, D	Crystal River.
Turner A. Jordan, D	Juno.
W. C. Jordan	Bartow.
G. J. Kennelly	Macclenny.
E. F. Ley	Hawthorne.
J. B. Ley	Gainesville.

NAME	POST OFFICE.
J. C. Ley	Archer
T. G. Lang	Madison.
S. W. Lawler, D	Lady Lake.
J. H. D. McRae.	Umatilla.
H. S. Miller	La Crosse.
B. F. Mason	Wildwood.
G. W. Mitchell	Kissimmee.
L. W. Moore	Fernandina.
T. W. Moore	Bartow.
S. G. Meadows, D.	San Antonio.
W. S. McMannin	Mayo.
A. M. Mann, D.	Reddick.
J. E. Neal, Sd	Live Oak.
W. C. Norton	Mt. Pleasant.
W. F. Norton, P. E.	Leesburg.
T. J. Nixon, P. E.	Tampa.
M. H. Outland	Punta Gorda.
Geo. P. Parker	Webster.
W. H. Parker	Key West.
F. Pasco	Jacksonville.
A. D. Penney, D.	Jasper.
H. F. Phillips	Green Cove.
S. E. Phillips	Starke.
T. J. Phillips, P. E.	Live Oak.
J. W. Porter	Orange Spring.
F. Pixton	Lakeland.
J. M. Pike	Ocala.
J. S. Patterson	Jacksonville.
W. M. Poage	Tallahassee.
J. E. Penney	Waukeenah.
T. B. Reynolds	White Springs.
W. S. Richardson	Anthony.
W. H. F. Roberts	Fort White.
J. D. Rogers, Sd	Starke.
B. T. Rape	Hamilton.
I. Ryder	Fruitland.
J. L. Rast	Port Orange.
W. F. Shoemaker	Aucilla.
S. Scott	Cotton Plant.
H. B. Someillan	Key West.
C. A. Saunders	King's Ferry.
W. H. Steinmeyer	Titusville.
J. M. Sweatt	Myers.
F. E. Shipp*	Live Oak.
J. C. Sale	Bronson.
R. Stork, D., Sd., *	Quitman, Ga.
T. M. Strickland	Palmetto.
G. W. Sellers	Clear Water.
J. F. Shands	Sanford.
T. H. Sistrunk	Ozona.
G. Taylor, Sy	Orlando.
B. K. Thrower	Orlando.
J. R. Taylor	Melrose.
F. A. Taylor, Sy	Leesburg.
T. W. Tomkies, P. E.	Jacksonville.
W. B. Tresca, D.	Planter.
G. D. Turner	Welborn.
J. H. Vann	Manatee.

NAME.	POST OFFICE.	NAME.	POST OFFICE.
I. A. Vernon	Plant City.	E. K. Whidden, D.	Inverness.
C. D. Ward	Perry.	R. M. Williams	Miccosuki.
J. F. Waters	Branford.	R. O. Wier	Seffner.
A. S. Whedon	St. Petersburg.	E. Wilson	Lake Butler.
T. M. White	Bristol.	S. Woodbury, Sd.	Quincy.
D. D. Warlick	Emporia.		

* Not present at Conference. D., Deacons. Sd., Superannuated. Sy., Supernumerary.

Lay Delegates.

Tallahassee District—C. T Carroll, D. L. Roberts, S. J. Turnbull, R. L. Williams.

Live Oak District—L. E. Roberson, A. W. McLaren, J. S. Michael, J. L. Herndon.

Gainesville District—J. M. Jackson, T. J. Watkins, R. M. Ellzey, J. A. Hay.

Jacksonville District—J. C. Cooper, J. W. Tucker, A. J. Mitchell, A. O. MacDonell.

Orlando District—F. E. Saxon, N. A. Carter, W. G. Johnson, W. H. McCormack.

Tampa District—F. M. Durrance, B. F. Holland, R. F. Webb, F. R. Pinder.

Preachers on Trial.

Class of Second Year—John E. Mickler; Harry W. Penney; Jacksonville; S. W. Walker, Moultrie; M. F. Dukes, Mandarin; W. F. Melton, Leesburg.

Class of First Year—Joseph F. Bell, DeLand; Albert D. Aikin, Middleburg; Nathan L. Wiggins, Motto; Homer Bush, Leesburg; Henry F. Harris, Leesburg; Wm. A. Wier; Clarence F. Mellor, Interlachen.

Conference Boards and Committees.

BOARD OF MISSIONS.

Clerical—J. B. Anderson, President; T. W. Tomkies, Secretary; Frederick Pasco, Treasurer; E. J. Holmes, W. M. Poage, R. H. Barnett, J. M. Pike, H. B. Frazee, F. E. Shipp.

Lay—George I. Davis, Jas. A. Knox, A. O. MacDonell, J. F. White, S. E. Bond.

BOARD OF CHURCH EXTENSION.

Clerical—C. A. Fulwood, President; R. H. Barnett, W. S. Richardson, J. C. Sale, G. W. Mitchell, I. S. Patterson.

Lay—C. W. White, Treasurer; T. J. Blalock, Wm. Jones, J. W. Tucker.

BOARD OF EDUCATION.

Clerical—T. C. Bradford, B. K. Thrower, J. B. Anderson, T. W. Moore, E. F. Ley.

Lay—W. N. Sheats, J. F. White, C. T. Carroll.

BOARD TO AID IN EDUCATING YOUNG PREACHERS.

Clerical—W. H. F. Robarts, T. C. Bradford, T. S. Armistead, B. K. Thrower, D. A. Cole, R. L. Honiker.

Lay—Theodore Turnbull, J. R. Lites, N. A. Carter.

SUNDAY-SCHOOL BOARD.

Clerical—R. L. Honiker, H. B. Someillan, F. R. Bridges, Jas. Bolton.

Lay—Geo. Munroe, W. A. McLean, T. W. Conrad, W. H. McCormack.

COMMITTEE ON CONFERENCE RELATIONS.

F. R. Bridges, T. B. Reynolds, W. C. Collins, W. H. Parker, W. H. F. Robarts, W. F. Shoemaker, R. A. Holloway.

TRUSTEES PREACHERS' RELIEF FUND.

E. L. T. Blake, Chairman; T. W. Moore, C. M. Brown, C. A. Fulwood, J. W. Tucker, C. W. White, H. W. Long.

COMMITTEE ON MEMOIRS.

J. M. Pike, C. A. Fulwood, T. W. Moore.

COMMITTEE ON EXAMINATION.

On Trial—C. A. Fulwood, R. H. Barnett, J. B. Ley.

First Year—W. F. Alexander, W. J. Gray, F. Pixton.

Second Year—L. W. Moore, F. R. Bridges, G. D. Turner.

Third Year—W. M. Poage, C. T. Bradford, J. M. Pike.

Fourth Year—J. B. Anderson, R. L. Honiker, E. J. Holmes.

COMMITTEE ON COLPORTAGE.

E. L. T. Blake, T. J. Phillips, I. S. Patterson, D. A, Cole, W. S. Richardson, E. J. Holmes, C. W. White, C. T. Carroll.

SPECIAL FOR ONE YEAR.

Public Worship—T. W. Tomkies, J. P. Hilburn.

Bible Cause—J. S. Shands, S. Scott, E. F. Ley, H. B. Frazee, J. A. Howland, R. F. Williams, T. S. Hubert, E. H. Giles, T. H. Sistrunk, A. J. Watkins, A. J. Mitchell.

Sabbath Observance—E. Wilson, I. A. Vernon, L. E. Roberson, R. O. Wier, W. C. Collins, R. M. Ellsey, S. W. Lawler, J. H. Vann, H. F. Phillips, J. E. Penny, A. O. MacDonell, W. H. Mc Cormack.

District Conference Records—F. Pixton, J. S. Collier, I. S. Patterson, W. A. Brown, G. W. Sellers, F. H. Taylor, T. M. White, S. J. Turnbull, J. R. Taylor, B. F. Mason, M. H. Outland, C. F. Blackburn.

Epworth League—J. C. Sale, N. R. Hamer, G. W. Mitchell, G. S. Meadows, F. E. Shipp, T. G. Lang, T. M. Strickland, C. W. Inneman, G. D. Turner, T. C. Bradford, J. A. Howland.

Books and Periodicals—I. Ryder, J. W. Tucker, L. W. Moore, C. A. Saunders, R. F. Webb, J. L. Roberts, W. H. Steinmeyer, R. H. Williams, A. M. Mann, W. F. Alexander, J. T. Waters, W. S. Richardson.

Temperance—J. M. Pike, S. E. Phillips, F. E. Saxon, W. N. Conoley, H. B. Someillan, T. Bishop, W. J. Gray, Jas. Bolton, J. A. Hay, N. Tilghman.

Florida Christian Advocate—W. M. Poage, J. P. DePass, D. A. Cole, T. W. Moore, R. L. Honiker, J. B. Anderson, A. W. McLeran, J. C. Cooper, J. M. Jackson, W. G. Johnson, F. M. Durrance.

TRUSTEES FLORIDA CONFERENCE COLLEGE.

Clerical—Josephus Anderson, R. L. Honiker, T. W. Moore, J. M. Pike, W. H. Steinmeyer, T. J. Nixon, R. H. Barnett, J. F. Shands, W. F. Norton, J. B. Anderson.

Lay—Geo. M. Lee, C. M. Hildreth, J. C. Cooper, C. W. White, J. H. Dorsey, E. H. Swain, L. B. Lee.

JOINT BOARD OF FINANCE.

W. M. Poage, N. R. Hamer, W. N. Conoley, H. B. Frazee, J. B. Ley, W. H. Dorsey, B. A. Holland, H. W. Long. J. F. White, C. T. Carroll, E. Wilson, S. E. Bond, G. W. Sellers, W. G. Johnson.

VISITING COMMITTEES.

To Emory College—F. Pasco, T. W. Tomkies, C. W. White.

Wesleyan Female College—J. C. Sale, Chas. W. White, E. J. Holmes.

Florida Conference College—C. A. Saunders, D. H. Cole, J. C. Cooper, R. H. Holloway, C. W. White.

Journal of Proceedings.

First Day.

JANUARY 3, 1894.

The fiftieth session of the Florida Annual Conference, Methodist Episcopal Church, South, convened in the Methodist Church, Palatka, Fla., at 10:15 a. m., Bishop A. G. Haygood in the chair, who opened the Conference with religious service.

The Assistant Secretary of the last Conference, C. F. Blackburn, called the roll, and eighty-four ministers and eight lay delegates responded present.

Conference organization was completed by the re-election of Frederick Pasco, Secretary.

C. F. Blackburn was elected Assistant Secretary.

Bar of the Conference was fixed at the rear of the third window.

Hours of meeting and adjournment were fixed at 9 a. m. and 12 m.

On nomination of the presiding elders, the usual standing committees were appointed, and, on motion, a special committee to arrange for the publication of the Florida Christian Advocate, the five years' contract made at Bartow, January, 1889, having expired. (See Committees.)

Report of the editor of the Florida Christian Advocate was presented and referred to the above committee.

The following were introduced:

J. D. Barbee, Agent of the Publishing House.

L. A. Parker, Agent American Bible Society.

W. A. Welborn, Kentucky Conference.

C. D. Ward, Louisville Conference.

T. T. Christian, Business Manager Wesleyan Christian Advocate.

H. P. Myers, J. W. Burke, South Georgia Conference.

W. J. Wallace, Pastor Presbyterian Church.

W. McGregor of the M. E. Church, Palatka.

T. H. Turner of the Holston Conference.

At their request, D. S. Phillips and A. E. Householder were removed from the Committee on Conference Relations, and F. R. Bridges and W. F. Shoemaker put in their stead. R. A. Holloway and W. H. F. Robarts were added to the board.

F. C. Bradford was put in the place of J. A. Castel, transferred to North Carolina Conference, on Board to Aid in Education of Young Preachers, and G. D. Turner in the place of same in Examining Committee of Second Year.

H. Hice was placed on Joint Board of Finance in place of J. F. Marshall, transferred to Mississippi Conference.

An afternoon session was fixed at 3 o'clock.

After various announcements Conference adjourned with the doxology and benediction by the Bishop.

AFTERNOON SESSION.

Conference convened at 3 a. m. Bishop Haygood in the chair.

Opened with religious service conducted by T. J. Phillips.

Minutes of last session read and approved.

Sunday communications were read and referred.

Report on Paine and Lane Institute referred to a special committee, viz: C. A. Saunders, T. Bishop, J. L. Rast.

On motion C. A. Saunders and M. F. Dukes were appointed assistant secretaries.

The following resolution was adopted:

WHEREAS, strenuous efforts are being made to have a prize fight in the vicinity of the city of Jacksonville, and thus bring disgrace on the entire State, and

WHEREAS, Governor Mitchell is steadily opposing the fight, and using every effort to prevent it, therefore be it

Resolved, That we tender to the Governor our endorsement and hearty appreciation of his prompt action, and that a copy of these resolutions be sent to the Governor and the press.

J. C. SALE,
T. W. TOMKIES.

The report of the special committee appointed last year to co-operate with the Trustees of the Florida Conference College for the incorporation of that institution, was read for information.

Question 20 was taken up: Are all the preachers blameless in their life and official administration?

The presiding elders were called, they represented their districts and their characters passed, viz:

E. J. Holmes—Tallahassee District.
T. J. Phillips—Live Oak District.
W. F. Norton—Gainesville District.
T. W. Tomkies—Jacksonville District.
T. J. Nixon—Orlando District.
A. E. Householder—Tampa District.

The following resolution was adopted:

WHEREAS, We have been brought in much and signal mercy to the fiftieth session of the Florida Annual Conference, and it is

good to remember the mercies we receive and praise him from whom they come; be it

Resolved, That the Committee on Public Worship appoint a jubilee anniversary, selecting speakers and arranging a programme for the appropriate celebration of the semi-centennial of the Florida Annual Conference.

Minutes were read and approved. Adjourned with the benediction by the Bishop.

Second Day.

Conference convened at 9 a. m., Bishop in the chair. Opened with religious service, conducted by T. T. Christian.

Roll was called and eight additional ministers and seven laymen reported present.

On motion, further calling of the roll was dispensed with.

The following resolution was adopted, and, on motion, referred to a special committee, viz.: J. C. Cooper, J. B. Anderson, T. W. Tomkies:

Resolved, That it is the judgment of the Florida Annual Conference that the General Conference should take action at its next session to create a general connectional fund for life insurance and annuities of the ministry of our church, such fund to be based on stated annual contributions by the ministers themselves and on assessments upon the churches of the whole connection, and such fund to be under the management of a General Board and secretary, but this fund in no wise to interfere with or supersede the Conference Claimant's fund or other similar provision, or any organization of such Annual Conference for like purposes.

J. C. COOPER,
J. B. ANDERSON,
T. W. TOMKIES.

The secretary read from the Statutes of the State of Florida the law by which the Florida Conference was incorporated at the last session of the Legislature in 1893.

On motion, the entire Conference was made the legal Conference, and the following officers were elected:

President—J. B. Anderson.

Secretary—F. Pasco.

Treasurer—J. C. Cooper.

Question 2 was taken up: Who remain on trial?

John E. Michler, Henry W. Penny, Marion T. Dukes, Shade W. Walker, Wightman S. Melton, were called, their characters passed, and the Examining Committee reporting favorably; they were advanced to the class of the second year.

W. S. Melton read his report as President of the Florida Conference College.

Question 6 was taken up: Who are received by transfer from other conferences?

E. W. Barrington was announced as a transfer from Los Angeles Conference.

J. P. Wardlaw read the report of W. C. Bass, President of Wesleyan Female College, and also addressed the Conference in the interests of the Orphan's Home, of which he is agent.

On motion, he was cordially invited to visit the Conference during the year and take up collections for the home.

H. C. Morrison, Missionary Secretary, briefly addressed the Conference in behalf of Missions.

J. Fife of the Memphis Conference was introduced.

On motion a committee of three was appointed to confer with the North and South Georgia Conferences with reference to the establishment of an Orphanage to be the property of the three Conferences.

On motion a resolution was adopted, fixing 4 o'clock p. m. as the hour for the meeting of the Conference Brotherhood.

Question 20 was resumed. W. J. J. Whidden was called and referred to a Committee of Investigation, for having failed to go to his work, he having been appointed to Hernando Mission at the last session of Conference.

Committee—T. Bishop, J. Bolton, F. Pixton.

Wm. N. Conoley, Chas. B. Ames, J. L. Jones, J. Beers, J. P. Durrance, Wm. C. Norton, Asbury S. Whedon, Turner A. Jordan, were called, their characters passed, and the Examining Committee reporting favorably, the Bishop notified them to be ready to-morrow morning to answer the usual disciplinary questions and be received into full connection.

Conference adjourned with the doxology and benediction by H. C. Morrison.

Third Day.

Conference convened at 9 a. m., Bishop in the chair.

Opened with religious service, conducted by Geo. Taylor.

Minutes of yesterday's session read and approved.

Question 10 taken up: What local preachers are elected deacons?

Chas. W. Braswell, Isaac B. Mann, Van Dyke H. Ellis, Harry Penny, Wm. A. Wier, having the usual recommendations from Quarterly Conference, were elected.

The orders of Clarence F. Mellor, a deacon in the Methodist Episcopal Church, were recognized.

Question 14 was taken up: What local preachers are elected elders?

Richard D. Davis, having the usual recommendations, was elected.

The orders of Lamar Bryant, an elder in the Baptist Church, were recognized.

The Committee of Investigation in the case of W. J. J. Whidden, reported as follows: We have carefully and prayerfully investigated the case to the best of our ability, and our judgment is, that there are such extenuating circumstances as to justify his course, hence we judge a trial unnecessary.

On motion, the character of W. J. J. Whidden was passed.

The Secretary read, for information, his report as editor of the Conference minutes, showing a balance on hand of $7.88.

On motion, an afternoon session was fixed at 2:30 o'clock.

The election of delegates to General Conference made the order of the day for 3 o'clock.

Question 5 was taken up: Who are readmitted? Geo. W. Forrest and Geo. P. Parker, having the usual recommendations, were readmitted.

Question 4 was taken up: Who are admitted into full connection? Wm. N. Conoley, Chas. B. Ames, Jas. L. Jones, John Beers, Wm. C. Norton, Asbury S. Whedon, Wm. B. Tresca, John H. Hendry, Turner H. Jordan, Geo. W. Gatewood, J. P. Durrance were called, and having answered the usual disciplinary questions, after an address from the Bishop, they were admitted into full connection.

Question 8 was taken up: What traveling preachers are elected deacons? All of the above except the last two already in deacon's orders.

W. A. Candler, President of Emory College, addressed the Conference in its interests.

The following resolution was adopted:

Resolved, That we heartily welcome to our Conference Dr. W. A. Candler, and assure him that we shall ever be glad to have him visit us in the interest of Christian education.

T. W. MOORE,
T. BISHOP.

Conference adjourned with the doxology and benediction by W. A. Candler.

AFTERNOON SESSION.

Conference convened at 2:30 p. m., Bishop in the chair.

Opened with religious service, conducted by S. E. Phillips.

Minutes of last session read and approved.

C. A. Fulwood, J. B. Ley, J. P. Hilburn were announced as the committee to confer with the North and South Georgia Conference concerning the establishment of an Orphanage.

Question 34 was taken up: Where shall the next session of the Conference be held? Jacksonville.

The Conference then proceeded to the election of delegates to the General Conference.

The secretary announced the membership of the Conference as 154.

The Bishop announced that the Conference was entitled to four clerical and four lay delegates.

J. B. Ley and T. S. Hubert were appointed tellers for the ministers; J. L. Robinson and J. C. Cooper for the lay delegates.

On the first ballot of ministers J. Anderson was elected.

Second ballot, T. W. Moore, T. J. Nixon.

Third and fourth ballots, no election.

Fifth ballot, A. E. Householder.

On motion, the election of alternates was postponed until tomorrow, and their number fixed at two.

LAY DELEGATES.

First ballot—Chas. T. Carroll, J. F. White, J. C. Cooper elected.

Second ballot—J. H. Dorsey elected

First ballot for alternates—A. O. MacDonell elected.

Second ballot—N. J. Tilghman elected.

Conference adjourned with doxology and benediction by the Bishop.

Fourth Day.

Conference convened at 9 a. m., Bishop in the chair.

Opened with religious service, conducted by G. G. Smith.

Minutes of last session read and approved.

S. C. Faris, Secretary of the American Sabbath Union, was introduced.

Conference proceeded to the election of ministerial alternates to general Conference with the following result:

First ballot—E. J. Holmes elected.

Second ballot—W. N. Poage elected.

The credentials of Thos. J. Fink, local deacon, were surrendered to the Conference through W. F. Norton, P. E., Gainesville District, and placed in the hands of the Secretary.

J. Anderson, Chairman of the Board, presented the resignation of the Board of Trustees of the Florida Conference College.

On motion the resignation was accepted, and a committee of five appointed to nominate their successors, viz: J. P. DePass, W. S. Richardson, J. Bolton, J. M. Jackson, C. T. Carroll.

On motion the Bishop was requested to appoint R. H. Barnett, Conference Colporteur.

Question 12 was taken up: What traveling preachers are elected elders?

Thos. H. Sistrunk, M. H. Outland, Thos. G. Lang, Joseph H. Vann and A. M. Mann were called, their characters passed, and the Examining Committee reporting favorably, they were elected.

Question 7 was taken up: Who are the deacons for one year?

Geo. W. Forest, Arthur D. Penney, Edward J. Gates, S. G. Meadows, Henry Hice, C. S. Claridy, F. M. C. Eads, S. W. Lawler, were called, their characters passed, and the Examining Committee reporting favorably, they were advanced to the class of the fourth year.

Edward E. Whidden, A. W. J. Best, Chas. J. Blackburn, John B. Davis, not having been before the Examining Committee, their characters passed, and they were left in the class of the third year.

Question 16 was taken up: Who are located this year?

A. E. Pierce, and A. O. Brown, were located at their own request, their characters passing.

Question 2 was resumed.

E. W. Barrington was discontinued, his character passing.

On motion an afternoon session was fixed at 3 o'clock.

Conference adjourned with the benediction by G. G. Smith.

AFTERNOON SESSION.

Conference convened at 3 p. m., Bishop Haygood in the chair.

Opened with religious service conducted by W. C. Collins.

Minutes of morning session read and approved.

The Committee on Nomination of Trustees for Florida Conference College made their report, nominating fifteen.

On motion, the number was increased to eighteen, and the committee withdrew their report for amendment.

Report of Special Committee on Paine and Lane Institutes read and adopted. (See reports.)

Pending its adoption the Bishop and G. G. Smith addressed the Conference in the interests of the institutes.

The Committee on Nomination of Trustees for Florida Conference College made their report.

On motion, the secretary was instructed to cast the ballot of the Conference, and the following were elected :

J. Anderson,	R. L. Honiker,	T. W. Moore,
J. M. Pike,	W. F. Norton,	G. M. Lee,
C. M. Hildreth,	J. C. Cooper,	S. E. Bond,
W. H. Steinmeyer,	T. J. Nixon,	R. H. Barnett,
J. F. Shands,	J. B. Anderson,	C. W. White,
J. H. Dorsey,	E. H. Swain,	L. B. Lee.

Question 1 was taken up : Who are admitted on trial ?

Joseph F. Bell, Clarence F. Mellor, Albert D. Akin, Nathan L. Wiggins, Homer Bush, Henry F. Harris, Wm. A. Wier, having the usual recommendations from the Quarterly Conferences, and the Examining Committee reporting favorably.

Wm. H. Parks, Medical Missionary to China, was introduced and addressed the Conference.

Question 16 was resumed, and C. C. Temple was located at his own request, his character passing.

Minutes were read and approved, and, on motion, Conference adjourned with the doxology and benediction by the Bishop.

Sunday Night Session

After a sermon by J. Anderson, Conference met for a memorial service, C. A. Fulwood in the chair by request of the Bishop.

Question 19 was taken up: What preachers have died during the year?

J. M. Pike read memoirs of A. A. Barnett, Carmine S. Bird, Anderson Peeler.

Various brethren paid touching tributes to the memory of the departed.

Memoirs were also read of the preachers' wives who died during the year, viz.: Martha D. Howren, Sophia M. Howland, Mary A. Marshall, Annie E. Richardson.

Tributes of respect were paid to the memory of these devoted women.

The report of the Committee on Memoirs, on motion, was adopted.

After singing, Conference adjourned, with prayer by C. A. Fulwood. (See memoirs.)

Fifth Day.

Conference convened at 9 a. m., Bishop Haygood in the chair.

Opened with religious service conducted by T. W. Tomkies.

Minutes of memorial service Sunday night read and approved.

Questions 9, 11, 13 and 15 were taken up, and the ordinations of deacons and elders on Sunday were reported. (See General Minutes.)

Question 6 was resumed.

The following transfers were announced: C. D. Ward, from Louisville Conference; B. T. Rape, from North Carolina Conference; Turner A. Jordan, from Holston Conference.

Question 20 was resumed.

E. F. Gates, G. Taylor, were referred to the Committee on Conference Relations for a supernumerary relation. A. Johnson, W. R. Johnson, J. E. Neal, R. Stork, J. G. Graham, W. G. Booth, J. D. Rogers, E. L. T. Blake, S. Woodbery, to the same committee for superannuated relation.

The rest of the elders were called and their characters passed.

H. B. Someillan read, for information, his report as Missionary to the Cubans in Key West and Havana.

The following resolution was adopted:

Resolved, That the Parent Board of Missions be requested to increase the appropriation to the Florida Conference, and to the Cuban Mission, in view of the increasing demands made upon us by the constant opening of new fields of labor, and that the Bishop presiding and the member of the Parent Mission Board from our Conference, J. P. De Pass, be requested to bring this matter before the Board.

E. J. HOLMES.
F. PASCO.

On motion, the Parent Board of Missions was requested to take the Cuban Mission, Key West and the mission at Havana, under its control.

On motion, the Jubilee Anniversary was postponed, and C. A. Fulwood, J. C. Ley, T. W. Moore were appointed a committee to arrange for it at the next Conference session.

The following reports were read and adopted:

Books and Periodicals, Temperance, and Special Committee on *Florida Christian Advocate.* (See reports.)

J. D. Barbee and R. H. Barnett addressed the Conference in the interests of the Publishing House, and J. Anderson in behalf of the *Advocate.*

J. P. DePass, C. A. Fulwood and J. P. Hilburn were announced as the committee called for in report of Special Committee on *Florida Christian Advocate.*

Question 16 was called.

W. J. J. Whidden was located at his own request.

On motion, an afternoon session was fixed at 2:30 o'clock, and the Bishop appointed T. W. Moore to preside. Minutes were read and approved, after which Conference adjourned with the benediction by the Bishop.

AFTERNOON SESSION.

Conference convened at 2:30 p. m., T. W. Moore in the chair.

The statistical report was read.

The Bishop arrived and took the chair.

Reports of Committee on Sabbath Observance, Bible Cause and Epworth League read and adopted. (See reports.)

R. C. Honiker and J. C. Sale were appointed a committee to arrange for the meeting of the Conference Epworth League during the year.

Reports of Sunday-school Board, Board of Ministerial Education read and adopted.

Reports of Committee on District Conference Records and the Trustees of the Florida Conference Relief Fund read and adopted. (See reports.)

On behalf of the Conference the Bishop presented a beautiful gold headed cane to Frederick Pasco, who at this session entered upon his twenty-first year of service as secretary of the Conference. Also a bible to W. J. Norton from the preachers in his (the Gainesville) district.

On motion, F. A. Taylor was referred to the Committee on Conference Relations for a supernumerary relation.

Report of the special committee to memorialize the general Conference for the creation of a general connectional fund for life insurance, etc., of the ministry, read and adopted.

On motion, a night session was fixed at 7:30 o'clock.

Minutes read and approved, after which the Conference adjourned with the benediction by the Bishop.

NIGHT SESSION.

Conference convened at 7:30 p. m., Bishop in the chair.

Opened with religious services conducted by J. Anderson.

Report of Joint Board of Finance read and adopted. (See reports.)

Questions 17 and 18 taken up and the names of supernumerary and superannuated preachers, recommended by Committee on Conference Relations, were so placed (See general minutes.)

Resolutions of Thanks were passed by a rising vote to the citizens of Palatka, the churches that extended courtesies, the rail-

roads and steamboat lines; to A. O. MacDonell, General Passenger Agent of the F. C. & P. R. R., for special courtesies, and to the press.

On motion, the Board of Missions was authorized to ask $500 special contribution from Sunday-schools the present Conference year.

The following resolution was adopted:

Resolved: That the preacher in charge of the principal church in the place where the Conference session shall in future be held, with the Presiding Elder of the district, be constituted a committee to arrange with transportation companies, etc., for the usual courtesies extended to preachers attending and returning from Conference.

The Bishop announced the Joint Board of Finance and the Visiting Committees.

The minutes were read and approved after an address from the Bishop.

Question 34 was taken up: Where are the preachers stationed this year?

The Bishop read the following appointments, after which Conference adjourned *sine die* with the benediction by the Bishop.

Appointments for 1894.

[The figures indicate consecutive appointments of incumbent to the charge.]

TALLAHASSEE DISTRICT....E. J. HOLMES, P. E. 4.

Tallahassee	W. M. Poage.	4
Leon Circuit	R. M. Williams.	2
Monticello	T. C. Bradford.	4
Mosely Hall Mission	J. S. Barnett.	2
Madison	Thos. G. Lang.	1
Madison Circuit	G. W. Forrest.	1
Taylor Mission	C. D. Ward.	1
Waukeenah Circuit	J. E. Penney.	2
Wakulla Mission	W. J. Gray.	2
Concord Circuit	J. Beers.	1
Midway Mission	F. M. C. Eads.	1
Quincy	T. S. Hubert.	2
Gadsden Circuit	W. C. Norton.	1
Liberty Circuit	T. M. White.	2
Jefferson Circuit	W. F. Shoemaker.	1
Apalachicola	C. B. Ames.	1
Carabelle Mission	Jas. Bolton.	1

LIVE OAK DISTRICT.....T. J. PHILLIPS, P. E. 2.

Live Oak	F. E. Shipp.	1
Live Oak Mission	To be supplied.	
Jasper	A. D. Penney.	1
White Springs Circuit	T. B. Reynolds.	1
Welborn Circuit	G. B. Turner.	1
Pine Mount Mission	J. S. Collier.	2
Fort White Circuit	W. H. F. Robarts.	1
LaFayette Circuit	W. S. McMannin.	2
Newnansville Circuit	J. B. Davis.	1
Columbia Circuit	C. W. Inneman.	2
Lake City	F. R. Bridges.	1
Lake City Mission	J. T. Waters.	1
Lake Butler Circuit	E. Wilson.	2
Macclenny Mission	G. J. Kennelly.	1
Starke	S. E. Phillips.	1
Hamilton Mission	B. T. Rape.	1
LaCrosse Mission	H. S. Miller.	1
Hampton	A. M. Daiger.	2

GAINESVILLE DISTRICT....W. F. NORTON, P. E. 3.

Gainesville	J. B. Ley.	2
Archer Circuit	J. C. Ley.	3
Levy Mission	J. T. Coleman.	1
Bronson and Cedar Key	J. A. Howland and J. C. Sale.	2
Melrose Circuit	J. R. Taylor.	2
Rochelle and Hawthorne	E. F. Ley.	3
Orange Springs Circuit	J. W. Porter.	1
Micanopy and Marion	T. Bishop.	1
Millwood Circuit	A. M. Mann.	2
Citra	R. A. Holloway.	3
Anthony Circuit	W. S. Richardson.	2
Ocala	J. M. Pike.	2
Cotton Plant Circuit	S. Scott.	1
Wildwood Circuit	B. F. Mason.	3
Crystal River Mission	J. L. Jones.	2

JACKSONVILLE DISTRICT....T. W. TOMKIES, P. E. 2.

Jacksonville McTyeire Memorial	R. Toombs DuBose.	1
" St. Matthews	W. N. Conoley.	3
" Riverside	I. S. Patterson.	1
Duval Mission	H. W. Penny.	2
Mandarin Circuit	M F. Dukes.	1
Fernandina	L. W. Moore.	1
Callahan Circuit	E. J. Gates, and one to be supplied.	
King's Ferry	C. A. Saunders.	1
Green Cove	H. F. Phillips.	4
Middleburg	A. D. Akin.	1
Palatka	J. P. Hilburn.	2
Interlachen	C. F. Mellor, W. A. Lowder, supply.	
St. Augustine and Moultrie	S. W. Walker.	2
Fruitland Circuit	I. Ryder.	3
DeLand	D. D. Warlick, 3; J. F. Bell.	1
Sanford	J. F. Shands.	1
New Smyrna Mission	J. L. Rast.	2
Principal Duval High School	F. Pasco.	3

ORLANDO DISTRICT. ....A. E. HOUSEHOLDER, P. E. 1

Orlando	B. K. Thrower, 3. G. Taylor, Supernumerary.	
Kissimmee	G. W. Mitchell.	1
Fort Bassenger Mission	W. A. Wier.	1
Apopka Circuit	E. H. Giles.	2
Umatilla Circuit	J. H. D. McRae.	2
Lisbon Circuit	H. Harris, 1. H. F. Bush.	1
Leesburg	J. P. DePass, 1. F. A. Taylor, Supernumerary	

Lady Lake Circuit..... S. W. Lawler, 3. T. Griffith. 1
Clermont Circuit..... W. F. Alexander. 1
Maitland Circuit..... N. R. Hamer. 1
Oviedo and Geneva..... R. L. Honiker. 2
Titusville..... W. H. Steinmeyer. 1
Rockledge and Cocoa..... C. F. Blackburn. 1
Indian River Mission..... T. A. Jordan. 1
Lake Worth Mission..... J. A. Hendry. 1
Florida Conference College..... W. S. Melton. 2
President, H. Harris, 1. H. F. Bush, 1. J. P. DePass, Agt. 1
Editor of Advocate..... J. Anderson. 7
Conference Colporteur..... R. H. Barnett. 3

TAMPA DISTRICT..... T. J. NIXON, P. E. 2.

Tampa..... J. B. Anderson. 2
Tampa and Port Tampa City Mission..... J. E. Michler. 1
Seffner Circuit..... R. O. Wier. 1
Alafia Circuit..... W. A. Brown. 3
St. Petersburg..... A. S. Whedon. 1
Manatee..... J. H. Vann, 1. E. F. Gates, Supernumerary.
Palmetto Circuit..... T. M. Strickland. 1
Sarasota Circuit..... S. B. Black. 1
Clear Water Circuit..... G. W. Sellers. 1
Hillsboro Circuit..... T. H. Sistrunk. 1
Pasco Mission..... S. G. Meadows, 1, and one to be supplied.
Dade City..... D. A. Cole. 1
Brooksville..... J. A. Durrance. 2
Hernando Mission..... C. S. Claridy. 1
Inverness..... E. K. Whidden. 2
Sumter Circuit..... T. S. Armistead. 1
Stewarts Chapel Circuit..... G. P. Parker. 1

BARTOW DISTRICT.... C. A. FULWOOD, P. E. 1.

Bartow..... T. W. Moore. 1
Bartow Mission..... W. C. Jordan 1
Lakeland and Plant City..... F. Pixton. 1
Lakeland Mission..... G. W. Gatewood. 1
Fort Meade and Homeland..... I. A. Vernon. 1
Bowling Green Circuit..... W. C. Collins. 1
Wauchula Circuit..... John Dodwell. 1
DeSoto Circuit..... R. M. Evans. 1
Arcadia Circuit..... H. B. Frazee. 1
Punta Gorda Circuit..... M. H. Outland. 1
Myers—J. M. Sweatt. 2, and one to be supplied by L. D. Baldwin. 1

Key West—First Charge	H. Hice.	1
" " Sparks' Chapel	A. W. J. Best.	1
" " Memorial Chapel	W. H. Parker.	1
Key Largo	W. B. Tresca.	1
Cocoanut Grove	N. L. Wiggin.	1
Cuban Mission	H. B. Someillan, 10. M. D. De Lofeu.	2
Chockaluskee	To be supplied.	

TRANSFERRED.

W. J. Dowell	South Carolina Conference
J. F. Marshall	Mississippi Conference
T. J. Evans	W. North Carolina Conference
J. W. Bradford	N. Alabama Conference
J. W. Henson	N. Alabama Conference
J. A. Castel	North Carolina Conference
E. D. Cameron	Indian Mission Conference
J. N. Jones	Tennessee Conference

Resolutions of Former Conferences.

SUNDAY SCHOOL MISSIONARY SOCIETIES.

Resolved, That a Missionary Society be organized in each Sunday school.

MISSIONARY COLLECTION.

Resolved, That collections for Foreign Missions be taken by May 1st.

PASSAGE OF CHARACTER.

Resolved, That no preacher's official character shall pass unless he can report that the collections ordered have been taken up.

CHURCH PROPERTY.

"It is recommended that in every case where the Church is about to acquire property, either by purchase or donation, that a lawyer be employed or solicited to make out the deed and obtain an abstract of the title, and thus be assured of the validity of the same. We recommend also that the trustees of such property be required, as soon as possible after they are put in possession of the deed and abstract, to make a copy of the abstract and forward it to the Secretary of the Conference, in order that it may be properly filed in the archives of the Conference, so that at any time required any desired information may be had of the title of the Church property."—*Report of Committee on Church Property at session of December, 1886. Adopted.*

PREACHERS' RELIEF FUND.

WHEREAS, We have an incorporated society under the name and style of "The Trustees of the Preachers' Relief Fund of the Florida Annual Conference, Methodist Episcopal Church, South," the object being to create a fund for the relief of worn-out preachers and widows and orphans of such; and,

WHEREAS, By the individual effort, chiefly of Dr. Blake, chairman, the Society has acquired in money and property values about $2,500 for this most worthy object; and,

WHEREAS, We deem the purposes of said Society wise and laudable:

Resolved, That each clerical member of this Conference be requested to raise the sum of $10 during the coming year, to add to the said Relief Fund, and every year following, until this resolution be repealed. W. S. RICHARDSON.

LAY REPRESENTATION IN DISTRICT CONFERENCES.

Resolved, That, in addition to those whom the Discipline declares members of the District Conference, four delegates from each pastoral charge shall be elected to the Quarterly Conference.

Resolved That hereafter, on Wednesday night of Conference, the services close with the Sacrament of the Lord's Supper.

WHEREAS, There has been, and is likely to be confusion and embarrassment in regard to matter of incidental expenses of each session of the Annual Conference, for stationery, postage and publication of the minutes.

Resolved, That provision be made to meet said expenses upon the following plan: The Board of Finance shall provided fifty per cent., the Board of Missions forty per cent., and the Board of Church Extension ten per cent. of the necessary amount needed.

WHEREAS, The Preachers' Relief Association has been productive of much good to the needy ones of our Conference in the past; and

WHEREAS, It is desirable to enlarge the sphere of its usefulness, therefore,

Resolved, That we will bring the nature and objects of the Preachers' Relief Association of the Florida Annual Conference to the attention of our people with the view of procuring additional names to the roll of its contributing members.

Resolved, That each preacher prepare a memoir of himself, to be filed with the Secretary.

WHEREAS, The Methodist Preacher's wife is a sharer in the burdens, trials and fortunes of her husband; and whereas, her devotion to her husband's calling and her Saviour's service is measured only by her ability, and her heroic self-sacrifice is made uncomplainingly, therefore be it

Resolved, That hereafter we allot to the memory of those who die, a place in our Memorial Service, and a page on our Memorial Records.

WHEREAS, The Florida Conference of the M. E. Church, South, at its session in Tallahassee, in December, 1886, did appoint as Trustees of the High School and College of the Florida Conference, now known as the Florida Conference College, the following: T. W. Moore, T. Bishop, F. Pasco, H. E. Partridge, R. H. Barnett, C. A. Saunders, W. F. Norton, C. E. Pelot, T. W. Tomkies, G. M. Lee, L. B. Lee, T. J. Lovelace, J. W. Tucker, W. J. Barnett, C. W. White, C. L. Mitchell, J. S. White, and J. J. Combs; and

WHEREAS, There was no minute made of such appointment on the Conference records,

Resolved (1,) That this Conference recognize the appointment of the above named as Trustees of said institution, and gives its endorsement to the acts of the said Board, composed as above mentioned, and to their successors in office, appointed according to the regulations of the said Board.

Resolved (2,) That it recognizes the present Board as legally and duly constituted, and authorized to transact such business as may legitimately appertain to it.

Resolved (3,) That this Conference sanction the sale of the former building and property.

H. E. PARTRIDGE.
J. ANDERSON.

General Minutes.

Question 1. Who are admitted on trial? Joseph F. Bell, Clarence F. Mellor, Albert D. Akin, Henry F. Harris, Homer Bush, William A. Wier, Nathan L. Wiggins.

Question 2. Who remain on trial? Marion F. Dukes, Wightman F. Melton, John E. Michler, Harry W. Penney, Shade W. Walker.

Question 3. Who are discontinued? E. W. Barrington.

Question 4. Who are admitted into full connection? Chas. B. Ames, A. W. J. Best, John Beers, Chas. F. Blackburn, W. N. Conoley, J. P. Durrance, Geo. W. Gatewood, Jas. L. Jones, John A. Hendry, T. A. Jordan, William C. Norton, William B. Tresca, A. S. Whedon, E. K. Whidden.

Question 5. Who are re-admitted? Geo. W. Forrest, John T. Coleman.

Question 6. Who are received by transfer from other Conferences? E. W. Barrington, Los Angeles Conference; Turner A. Jordan, Holston Conference; C. D. Ward, Kentucky Conference; Benj. T. Rape, North Corolina Conference; J. W. Keithley, Tennessee Conference.

Question 7. Who are the deacons of one year? C. S. Claridy, Frances M. C. Eads, Geo. W. Forrest, Edward J. Gates, Henry Hice, Arthur D. Penney, Schuyler G. Meadows, Sam. W. Lawler.

Question 8. What traveling preachers are elected deacons? Chas. B. Ames, John Beers, William N. Conoley, Jas. L. Jones, John A. Hendry, William C. Norton, William B. Tresca, Turner A. Jordan, A. S. Whedon.

Question 9. What traveling preachers are ordained deacons? Chas. B. Ames, John Beers, William N. Conoley, Jas. L. Jones, John A. Hendry, William C. Norton, William B. Tresca, Turner A. Jordon, Asbury S. Whedon.

Question 10. What local preachers are elected deacons? Chas. W. Braswell, Isaac B. Mann, Van Dyke H. Ellis, William A. Wier.

QUESTION 11. What local preachers are ordained deacons? Chas. W. Braswell, Isaac B. Mann, William A. Wier, Harry W. Penney.

QUESTION 12. What traveling preachers are elected elders? Thos. G. Lang, Alpheus M. Mann, Mahlon H. Outland, Thos. A. Sistrunk, Joseph H. Vann.

QUESTION 13. What traveling preachers are ordained elders? Thos. G. Lang, Alpheus M. Mann, Mahlon H. Outland, Thos. H. Sistrunk, Joseph H. Vann, G. W. Sellers.

QUESTION 14. What local preachers are elected elders? Richard D. Davis.

QUESTION 15. What local preachers are ordained elders? Richard D. Davis.

QUESTION 16. Who are located this year? A. E. Pierce, A. O. Browne, C. C. Temple, W. J. J. Whidden.

QUESTION 17. Who are supernumerary? E. F. Gates, G. Taylor, F. A. Taylor.

QUESTION 18. Who are superannuated? A. Johnson, W. R. Johnson, J. E. Neal, J. G. Graham, R. Stork, W. G. Booth, J. D. Rogers, E. L. T. Blake, S. Woodbury.

QUESTION 19. What preachers have died during the past year? Andrew A. Barnett, Carmen S. Bird, A. Peeler.

QUESTION 20. Are all the preachers blameless in their life and official administration? The name of each preacher, one by one, was called and their character passed.

QUESTION 21. What is the number of local preachers and members in the several circuits, stations and missions of the Conference? Local preachers, 162; members, 20,755.

QUESTION 22. How many infants have been baptized during the year? 911.

QUESTION 23. How many adults have been baptized during the year? 667.

QUESTION 24. What is the number of Sunday-schools? 277.

QUESTION 25. What is the number of Sunday-school teachers? 1,731.

QUESTION 26. What is the number of Sunday-school scholars? 11,949.

Question 27. What amount is necessary for the superannuated preachers, and the widows and orphans of preachers? $3,000.00.

Question 28. What has been collected on the foregoing account, and how has it been applied? $2,222. Distributed among claimants.

Question 29. What has been contributed for missions? Foreign, $3,665.84. Domestic, $3,024.84.

Question 30. What has been contributed for Church Extension? $883.06.

Question 31. What is the number and what is the estimated value of church edifices? Number, 292; value, $392,985.60.

Question 32. What is the number, and what is the estimated value of parsonages? Number, 74; value, $80,650.00.

Question 33. What are the educational statistics? Florida Conference College, 79 pupils. Faculty, 8. Value of property, $35,000.

Question 34. Where shall the next session of the Conference be held? Jacksonville.

Question 35. Where are the preachers stationed this year? (See appointments.)

Reports.

Report of F. PASCO, *Treasurer Conference Board of Missions.*

1894.	DR.	FOREIGN MISSIONS.	
Jan. 4.	To amount from charges and assessments	$2,948 64	
	To amount from Missionary debt	752 20	
	To amount from Dr. Morrison's special	5 00	$3,705 84

1893.	CR.		
Jan. 20.	By amount paid T. B. Holt, Treasurer	$ 249 15	
Sept. 21.	By amount paid T. B. Holt, by T. Griffith	50 00	
Aug. 17.	By amount paid T. B. Holt by J. C. Ley	15 00	
	By amount paid during 1893, debt,	632 15	
	By amount paid 1893 on assessment	685 00	
	By amount paid on Dr. Morrison's special	5 00	
1894.			
Jan. 17.	By amount paid on assessment	1,909 49	
	By amount paid for publishing minutes	40 00	
	By a'mt paid on Missionary debt	120 05	$3,705 84

1893.	DR.	DOMESTIC MISSIONS.	
Jan. 9.	To balance assessment	$1,449 15	
	To balance special	7 07	
	To amount special 1893	84 13	$1,540 35

	CR.		
	By amount of drafts 1892		$1,533 28
	To balance special	7 07	

1894.	DR.	DOMESTIC MISSIONS.	
Jan. 4.	To balance from special of 1892	$ 7 07	
	To amount for assessment	2,528 69	
	To amount from S. S. special	389 63	
	To amount anniversary collection	134 45	
	To amount paid since Conference special	12 00	$3,071 84

CR.		
By amount paid 1893	$ 84 13	
By amount paid special at Conference	552 00	
By amount paid, minutes	40 00	
By amount paid drafts, 1st quarter, 1894	674 50	$1,350 63
To balance		$1,721 21

MISSIONARY REPORT.

The Board of Missions of the Florida Annual Conference have extended aid to and had under their supervision forty-five missions. Many of these embrace territory of especial importance touching the future of Methodism in Florida. The progress made during the year demonstrates the wisdom of the Board in the use of the Missionary moneys, and the Scriptures have been fulfilled which say: "The poor have the gospel preached to them." The Board made the following appropriations for 1894:

TALLAHASSEE DISTRICT.

Moseley Hall	$ 64 00	
Taylor	64 00	
Midway	64 00	
Carrabelle	64 00	
Wakulla	64 00	$ 320 00

LIVE OAK DISTRICT.

The District	$ 80 00	
Hamilton	40 00	
Lake City Mission	68 00	
La Crosse	70 00	
Macclenny	75 00	
Pine Mount	30 00	
Hampton	60 00	$ 423 00

GAINESVILLE DISTRICT.

Levy Mission	$ 70 00	
Crystal River	150 00—	$ 220 00

JACKSONVILLE DISTRICT.

The District	$150 00	
Riverside	175 00	
St. Matthews	75 00	
St. Augustine and M	75 00	
Green Cove	60 00	
New Smyrna	60 00	
Duval	50 00	
Interlachen	50 00	
Deland	45 00—	$ 740 00

ORLANDO DISTRICT.

The District	$150 00	
Fort Bassinger	50 00	
Hernando	75 00	
Pasco	75 00—	$ 350 00

BARTOW DISTRICT.

Wauchula	$120 00	
Bartow Mission	120 00	
Cocoanut Grove	80 00—	$ 320 00

TAMPA DISTRICT.

Tampa and Port Tampa	$150 00	
St. Petersburg	100 00	
Pasco	75 00	
Hernando	75 00—	$ 400 00

Cuban Mission	Parent	$ 666 00
Havana "	Board	2,034 00
		$2,700 00

For 1894 the following assessments were made:

	Foreign Missions.	Domestic Missions.	S. S. Special.
Tallahassee District	$ 575 00	$ 525 00	$ 70 00
Live Oak "	550 00	470 00	65 00
Gainesville "	575 00	525 00	75 00
Jacksonville "	525 00	470 00	70 00
Orlando "	525 00	475 00	70 00
Bartow "	600 00	540 00	75 00
Tampa "	650 00	575 00	75 00
	$4,000 00	$3,580 00	$500 00

The foregoing assessments make no provision for a surplus. Every dollar is absolutely needed. The Board would urge the pastors to press these claims and raise the assessment in *full*. It would be wise to make provision for them early in the year. The Board would request the Presiding Elders to co-operate with the pastors in bringing the missionary needs prominently before our people, as well in the quarterly as also in the District Conferences. *Emphasize our needs.*

THOS. W. TOMKIES,
Secretary Board of Missions.

STATEMENT.

Joint Board Finance in account with Florida Conference, January, 1894.

DR.

To amounts for claimants—		
From charges	$2,247 77	
From Publishing House	420 00	
From Colvin Fund	17 00	
Special from J. H. Dorsey	100 00	
Balance from last year	59 09—	$2,843 86

CR.

By amounts to claimants	$2,757 00	
By Minute Fund	100 00	
By Paid for Cash-box	1 00—	$2,858 00

☞ After above report was *completed* several amounts ($14.14) were handed in and added to the distribution; after the report was read and adopted, *and since Conference*, other amounts have been placed with the Committee and will remain in Treasurer's hands till next Conference.—SECRETARY.

BISHOPS' FUND.

To amounts from charges	$381 85	

CR.

By draft to Barber & Smith		$381 85

PAINE & LANE INSTITUTES.

To amounts from charges	$114 28	

CR.

By draft to Chas. Goodrich, Treas.		$114 28

DELEGATES TO GENERAL CONFERENCE.

To amounts from charges..... $352 65

CR.

By draft to Barber & Smith $353 40

Respectfully submitted,

ED. WILSON, *Secretary.* W. M. POAGE, *Chairman.*

APPORTIONMENT TO CLAIMANTS.

NAME.	RECEIVER.	AMOUNT.
Mrs. C. Pelot	J. B. Anderson	$ 75 00
Miss Laura Howren	W. J. Gray	50 00
Mrs. T. Taylor	T. J. Holmes	80 00
" J. M. Stokes	T. G. Lang	100 00
" R. Martin	W. A. Brown	90 00
" A. E. Munden	J. M. Pike	100 00
" S. A. Bright	T. C. Carroll	80 00
" L. M. Rhodes	T. C. Carroll	115 00
" J. J. Seely	T. C. Carroll	135 00
" G. C. Leavel	B. F. Mason	100 00
" O. Eady	I. S. Patterson	75 00
" T. W. Cooper	A. M. Mann	30 00
" Wm. Davies	T. H. Sistrunk	80 00
" W. J. Morris	H. S. Miller	35 00
" R. M. Tydings	W. S. Richardson	100 00
" T. H. Capers	J. B. Ley	45 00
" A. A. Robinson	J. F. White	72 00
" Wm. Scott	F. Pixton	90 00
Miss Maggie Wiggins	J. F. White (Custodian)	55 00
Rev. A. Johnson	T. G. Lang	80 00
" J. E. Neal	J. F. White for T. N. Hildreth, Custodian	150 00
" J. G. Graham	W. S. Richardson	65 00
" S. Woodberry	Self	100 00
" W. R. Johnson	J. C. Sale for J. C. Cooper, Custodian	120 00
" W. G. Booth	T. J. Holmes	85 00
" E. L. T. Blake	J. M. Pike	175 00
" J. D. Rodgers	By mail	75 00
Mrs. S. A. McCook	By mail	70 00
" A. A. Barnett	J. F. White	150 00
" C. S. Byrd	L. E. Robinson	80 00
Rev. R. Stork	J. H. Vann	100 00
Total		$2,757 00

ED. WILSON, *Secretary.* W. M. POAGE, *Chairman.*

ASSESSMENTS FOR 1894.

DISTRICTS.	Conference Collections.	Bishops.	P. & L. Institute.
Tallahassee	$ 430 00	$ 162 00	$ 27 00
Live Oak	302 00	113 00	21 00
Gainesville	464 09	175 00	31 00
Jacksonville	463 00	175 00	31 00
Orlando	418 00	157 00	28 00
Tampa	446 00	168 00	30 00
Bartow	477 00	180 00	32 00
Totals	$3,000 00	$1,130 00	$200 00

CHURCH EXTENSION BOARD

In Account with CHARLES W. WHITE, *Treasurer.*

1893. DR.

Jan. 10.	To funds on hand of Florida Conference from tenth assessment		$580 06
	To funds on hand due parent board from tenth assessment		53 00
1894.			
Jan. 8.	To Tallahassee District collections, eleventh assessment		145 10
	To Live Oak District collections, eleventh assessment		59 25
	To Gainesville " " " "		174 25
	To Jacksonville " " " "		138 00
	To Jacksonville District public collection Palatka		22 41
	To Orlando District collections, eleventh assessment		152 00
	To Tampa District collections, eleventh assessment		192 05
			$1,516 12

1893. CR.

Jan. 12.	By cash paid D. Morton, secretary, balance on tenth assessment	$ 53 00	
	By payment of donations made to nine churches from tenth assessment	585 00	
Dec. 18.	By remittance made D. Morton on eleventh assessment	37 00	
1894.			
Jan. 8.	By funds on hand due D. Morton, secretary	404 53	
	By funds on hand due Florida Conference	436 59—	$1,516 12
Jan. 8.	By cash on hand from eleventh assessment		$841 12

KEY WEST AND HAVANA CUBAN MISSION.

Annual Report for the Year Ending January 3d, 1894

To the Florida Annual Conference, Convening in Palatka, January 3, 1894.

DEAR BRETHREN:—I beg leave to submit the following annual report of the Havana and Key West Cuban Mission:

The conference year now closing has been one of marked progress in the history of this Mission. The little grain of mustard seed planted a few years ago, has, under the careful solicitude of the Divine husbandman, assumed the desired proportions of a great tree, beneath the shadow of which many a weary traveler finds rest and shelter from the storms of life. "Blessed be the God and Father of our Lord Jesus Christ, who has blessed us with all spiritual blessings in heavenly places in Christ."

The almost complete cessation of business due mainly to the uncertainty prevailing in the minds of the people as to the final issue of the silver question—together with other circumstances of a local character, caused more than three thousand laborers to leave the island. Under these existing circumstances, it has been exceedingly difficult to raise all the moneys for which the mission was assessed. This, however, by God's help, has been successfully accomplished.

HAVANA MISSION.

I have visited this branch five times this year, and am glad to report the work in a most satisfactory condition. Brother Delofeu, our assistant there, has labored faithfully, and with remarkable success. The good that he and his Christian family are doing towards the evangelization of our benighted land will be fully known only in eternity. Adult missionaries to spread the glad tidings of salvation in that lonely and spiritually dark island of the sea (your next door neighbor) are exceedingly scarce. The harvest, indeed, is great, but the laborers are few. Yet, blessed be the name of the Lord, little children are being sent out on errands of mercy and peace to those who sit in darkness and the shadow of death, "being bound in affliction and iron." Little Maria, Brother Delofeu's eight-year-old daughter, may be often seen, accompanied by a little friend, visiting and praying with the sick in the immediate vicinity of our Mission headquarters. Much may be said on this line that should convince the most incredulous of the truth contained in 1 Cor. i-xxvii: "God hath chosen the foolish things of the world to confound the wise," but suffice it to say that we have in our Mission boys and girls who are earnest and efficient workers for the Lord, and who, without hesitancy, will speak and pray in public when called upon to do so.

The Spirit of God is moving upon the hearts of the people, and, notwithstanding the many hindrances and obstacles in the way, souls are being happily converted, saints edified, and the cause of Christ advanced in a most wonderful manner.

The following is worthy of notice: Our Baptist brethren are giving medical attention and furnishing their members and friends with dental work and a hospital where surgical operations are performed, all free of charge. Entertainments are often had where presents are distributed to the children of the mission. In addition to all these attractions, they have lately purchased a magnificent building at a cost of about $40,000. Now, with all these odds against us, to say nothing of the natural and deeply seated prejudice existing to an inconceivable degree in the public mind against a religious movement which, like that of our Church, requires and demands a holy life and an unconditional surrender to the Lord Jesus Christ—with all these odds against us, I ask, is it not an evident fact, inasmuch as the work continues to grow and rapidly develop, that the Spirit of God is with us of a truth? In our poverty "we are making many rich, and as having nothing, we are yet possessors of all things." To Him be all the glory!

About the middle of the year, a woman's and a juvenile society were organized under very favorable circumstances, both of which are doing remarkably well. A special collection was raised by the children of the Church to help pay the missionary debt, amounting to $7.25. Most of this money was earned in various ways by the poor children of the mission. One of these came into the schoolroom one day, his clothes wet, and on being asked to explain, said he had been hauling water for a lady and had earned a dime, which he, then placed, with a happy face, in the hands of the teacher.

Havana has paid in full their part of the assessment, this being one half of the whole. A noble act of the Havana Church should be noticed here. During the several months that hundreds of families were almost perishing in Key West, owing to the stagnation of business before alluded to, our members there, though poor themselves, obtained by earnest effort, a contribution from the public of about $1,500 for the relief of the poor and destitute.

Our day schools are as prosperous as could be reasonably expected under the circumstances. The grant for the support of the three teachers (only $60), is not sufficient. After much prayer and due consideration of the matter, I am convinced that unless the appropriations be increased to $150 per month these schools should be at once closed, and a girl's school opened, offering such advantages as will give credit and prestige to our church in that city. This plan could be easily carried out even with the limited amount now at our disposal, but for the lack of an American lady teacher to take charge as a superintendent. When such a teacher is secured, we will be in a position at once to open a school with two other teachers, paying the superintendent a salary of $50 per month

and proportionate amounts to her assistants. Let us pray and trust the Lord to supply this great need in the near future.

During the year a worthy member of our Church, and a teacher of the boys' schools, passed away in peace. He was a noble man, a good Christian, and an earnest worker. The spirituality of the Church is on the up-grade. The meetings have, almost without exception, been seasons of sweet communion and rejoicing in the Lord.

Many speak and pray in public; among these are little boys and girls, some only eight years old, Both the Sunday services and the social meetings are well attended. The Lord's Supper, Love Feast, Church Conference and the collections are not neglected. These are all enjoyed, and have proved means of grace to our members.

THE KEY WEST MISSION.

This Church has prospered greatly. No pains have been spared by the missionary in charge and his helpers to promote its interests and general welfare. Here we have no Mission school, and within an appropriation of $435 it is a marvel that the work should be in as prosperous a condition as it is. Surely the Cuban Mission is of God. His power alone sustains it and causes it to prosper and develop. Notwithstanding the many obstacles and perplexing embarrassments surrounding it, the Holy Spirit seems to lead us on from one degree of success to another. Our hearts are cheered with the hope of a general and glorious revival of religion that will spread and widen until the whole Island of Cuba shall fall prostrate at the feet of Jesus, who is King of kings, and Lord of lords!

We have granted license to exhort to Bro. Eladio Diaz, whose faith and good works have endeared him to us all. He is called to preach and will apply for proper license some time during the present year. Another young man, Miguel Soto, about twenty-three years of age, feels also called of God to preach the gospel to his countrymen, and, when better prepared, will be duly licensed as the discipline directs.

As to the building of our Cuban church in Key West, I will state that unfortunately the work has been delayed for two reasons: 1st, The cessation of business in this city lasting about one half of the year, made any local effort to raise funds impossible. 2nd, We have failed as yet to sell the forty acres of land donated by Rev. W. Wine to the Cuban mission, without the proceeds of which the building committee do not feel justified in commencing the erection of the edifice.

It is with a profound feeling of gratitude to Almighty God that we report to this Conference a great and noble enterprise now engaging the attention of the Woman's Parsonage and Home Mission Society. To these faithful and consecrated ladies the credit is justly due for having undertaken what your missionary and others

who are acquainted with all the surroundings and circumstances peculiar to this field, consider the most important work ever accomplished in the past history of the Cuban mission. Mrs. Griffith and Mrs. Swain, president and corresponding secretary respectively of our Conference Society; Mrs. M. A. Wolff and Miss Lucinda Helm, both of the St. Louis Conference society, these and other zealous and faithful ladies of Southern Methodism have, under the blessing of God, given such impetus to the Cuban mission as will tell, without a doubt, in the solidity and permanency of the movement through all the coming years of its existence. A few weeks ago a petition to the General Board for a loan of $600 and a donation of $300 for the purpose of purchasing a lot and building a parsonage for the Cuban mission in Key West, was granted, and the money forwarded at once to Dr. C. F. Kemp, trustee. The lot, located at a distance of about 150 feet from the chapel, is now the lawful property of the M. E. Church, South, the deeds having been duly recorded in the records of Monroe county. A strong and vigorous effort is being made by our Conference Society to secure as early as practicable the sum of one thousand dollars, with which to build a parsonage, as per plan No. 22 in the catalogue issued by our Church Extension Board. A formal petition to this effect has been made, and we have every reason to believe that the amount asked will be granted and the work completed before the end of the present conference year.

At the earnest request of your missionary the founding of a mission school in Key West by the Woman's Missionary Society was brought to the attention of the Woman's Board at their last annual meeting. Bishop Fitzgerald, Mrs. L. T. Phillips, Mrs. M. A. Wolff and others did all they possibly could to enlist the interest of the board in behalf of the movement. They succeeded in this, but the yellow fever question having been introduced by some misinformed person, the motion was lost by one vote, and the twenty-five thousand dollars asked for was appropriated to the mission in Brazil. Since then I have secured official reports to show that the healthfulness of our climate compares favorably with that of any place, and that Key West is as much exempt from yellow fever epidemics as any other city in the South. These reports, with other valuable information on the subject, we are ready to furnish to anyone who may desire it. The need is urgent. The opportunity is inviting. With suitable buildings and proper equipment it would be self-supporting almost from the very start.

A more hopeful field can be found nowhere else. I earnestly trust the wise and godly managers of the Woman's Board of Missions, or of the Woman's Parsonage and Home Mission Society, may see their way clear to take hold of this work.

Our church in Key West, like that in Havana, did all that was possible for the sufferers, raising about $400 in addition to $39.25

contributed exclusively by the members for the poor during the early part of the year.

Besides all other collections, we have made a special donation of ten dollars to the Church Extension Fund.

This report being already too lengthy, we omit the names of contributors to the building fund. The amount received during the year for this object is $137.37. This added to the amount on hand from last year makes a total on hand for church building of $2,178.25.

To all the contributors and friends of the Cuban mission we offer our grateful thanks for their co-operation and most valuable help. To Rev. R. H. Barnett, our conference colporteur, we are likewise indebted for a donation of 100 Sunday-school quarterlies in Spanish, for the use of our schools. We have received a donation of $10 from the Conference Sunday-school Board, which has been expended for Sunday-school supplies.

Respectfully submitted,

H. B. SOMEILLAN, P. C.

PAINE & LANE INSTITUTE.

Your committee to whom was referred the matter of Payne & Lane Institute feel that in the consideration of this work among the colored people of our Southland our church is confronted with a question of vast import; one before which we fear that as a church and as a people we do not stand, as we should, in the attitude of prayerful investigation *determined* to push it to its last analysis and *know* what of duty, obligation and privilege it represents and presses upon us as servants of God, nor what of fearful responsibility to us and ours should we fail to properly adjust ourselves to those duties, obligations and privileges. In God's providence this people is in our midst. They touch us in every relation of life, and we touch them. Shall that touch be a life-imparting power, or shall it carry to them the chill of death?

God has indicated very clearly that here is the training school from which in his providence are to go forth the forces equipped for the evangelization of the dark continent. The same providence has called the whites of the South to be God's teachers to train, develop and equip those forces for that work. Parents in selecting schools and colleges for their sons and daughters make often sad mistakes. Has God made a mistake in selecting the South as the university, and Southern people as his professors to train these his children? We call, as God calls, upon the ministers and members of our Methodist Episcopal Church South to answer *her* part of the question, as answer they must, at the judgment bar of God.

Payne & Lane Institute is but a soft, faint whisper in response. We are glad that it is not a dead silence. But oh, for such an

answer from the great heart of our people as will echo and reverberate all through our land, and roll on till God shall say "Well done."

We offer the following resolutions :

Resolved, 1st, That we accept the amount, $200.00, asked of our Conference for Payne & Lane Institute, and ask that the joint Board of Finance of our Conference be placed in charge of the work of apportioning the same among the P. E. Districts, and that the treasurer of said Board be also treasurer of this fund.

2nd, That the report of the President of Payne & Lane Institute be published with this report in the minutes of our Conference for the information of our people.

3rd, That we rejoice at what has been done by our church in and through this institution of learning and we earnestly pray God's blessing upon its president and faculty in their work and labor of love, and pledge them our constant and hearty co-operation in the same.

T. BISHOP,
C. A. SAUNDERS, } *Committee.*
J. L. RAST,

Resolved, That we are glad to have Dr. Candler with us in the interest of Christian Education, and hereby heartily invite him to attend the sessions of our Conference as often as possible.

BIBLE CAUSE.

Your committee rejoice in the increase and continued prosperity of the American Bible Society. Its influence, agencies and work are being known and felt, at home and abroad. Hundreds of brave, active, sacrificing men are employed in home and foreign fields, carrying this precious light into the darkness and homes of fallen humanity. Three or four hundred men are in the foreign fields, giving the precious truth to the benighted millions, in a hundred different languages. These are employed and paid by this society to go and do this work. What a wonderful work is being done for the glory of God and the salvation of men by this institution. We shall be indifferent to this great cause only when we shall lose sight of its object, the needs of humanity, and the work being accomplished by it. Who can be indifferent to the Bible Cause, when he remembers that the Gospel is the power of God unto salvation to every one that believeth. Your committee believe that if there ever was a time when every field was being sown down with trashy, injurious reading matter, that time is now. If ever there was a time when the world was pressing its

poisoned literature upon the minds of the people, that time is the present. Are not the children of the world wiser along these lines than the children of light? The wicked world is not only trying to sell its books, but using every resource to have them read. We doubt if pastors, Christian fathers and mothers have done all they could, in the matter of getting the children and young people to read and study the word of life. In view of the great work being done by the American Bible Society:

Resolved, 1st, That we will stand by it and give it our support.

Resolved, 2nd, That we will urge fathers and mothers to secure a Bible for each member of the family.

Resolved, 3rd, That we will make special effort this year to supply all the destitute with the word of life.

Resolved, 4th, That the Florida Conference memorialize the approaching General Conference to recommend an annual collection from all our pastoral charges for the benefit of the American Bible Society.

J. F. SHANDS,
Chairman.

DISTRICT CONFERENCE RECORDS.

DEAR BRETHREN—We, your Committee on District Conference Records, respectfully report: We have had all the District Conference records before us, and they have been carefully examined. We find them all properly kept and in due form, except that the Live Oak District record lacks a complete roll of its members. We would mention the superior excellence of Tallahassee and Tampa District Conference records. We also recommend that the records be kept in a large, well bound book.

Respectfully submitted,
F. PIXTON, *Chairman.*

F. A. TAYLOR, *Secretary.*

SABBATH OBSERVANCE.

The Committee on Sabbath Observance submit the following: "Remember the Sabbath day to keep it holy" is one of the commandments contained in the decalogue. It is the only distinguishing feature between Christian and heathen countries which are civilized. Without its observance very few would attend our churches, and that would finally result in infidelity and gross spiritual darkness. For faith comes by hearing. Your committee feels profoundly thankful

to God that He, by His Holy Spirit, has set the Sabbath question so prominently before the Christian world in the matter of our late Columbian Exposition, and for the signal victory which has been there won over money worship. "But there remains yet much land to be possessed." Sabbath desecration largely prevails in high as well as in low places. The sin rests upon our government as well as in individuals. The prayer of your committee is, that all railroads, steamboats, printing presses, ice factories, and, in short, all manner of secular work, as far as possible, shall cease on God's holy day. We are aware of the fact that many of our secular newspapers are in league with the powers of darkness in an effort to put an end to Sabbath observance. They create all manner of antagonisms along this line. Your committee is of the opinion that the two greatest evils with which we now have to contend with are Sunday newspapers and Sunday excursions. We here, in this connection, denounce the conduct of those preachers who use railroads and steamboats on Sunday to reach their appointments. "Let us not do evil that good may come." Your committee takes pleasure in recognizing Rev. S. C. Faris, D. D., secretary in Florida of the American Sabbath Union, for this society is working great results for God's cause all over our country. We offer the following resolutions:

Resolved, That we, as a Church, lay stress more than ever on Sabbath observance, and that our preachers will, both by precept and example, continue to hold up this feature of our holy religion.

Resolved, That we deem it to be the duty of the Church of Christ to unite and make common causes in using all Scriptual means for the preservation of our American Sabbath as against the Continental Sunday.

Resolved, That this Conference appoint a committee of those who may unite with brethren of other denominations who are engaged in bringing about a union in the Sabbath cause in the State of Florida.

JOHN E. PENNEY, *Chairman.*

REPORT ON TEMPERANCE.

Your committee has been fully impressed with the importance of the subject submitted to their consideration, and only wish that we could suggest something practical to assist in the overthrow of the monster evil of intemperance. The evil seems more widespread to-day than ever. The amount annually expended in our nation upon intoxicants exceeds the enormous sum of a billion of dollars. The number of saloons in operation at present is nearly 250,000,

and the number of persons engaged in the manufacture and sale of liquors cannot be less than a million. We would not positively affirm, that no possible good, results from the labor of so many people; but we can uhesitatingly declare that fully three-fourths of the evils that afflict our race are directly traceable to the business in which they are engaged. All along its track we witness the results in ruined homes, in divided and wretched families, in physical wrecks, in blasted characters, in wasted resources, in broken hearts, in premature deaths, in orphanage, in poverty, murder, in moral, spiritual and eternal ruin. No language at our command is sufficiently strong to describe the terrible tide of woe that is sweeping through our land, following the train of this diabolical business. Broken-hearted wives and mothers, and orphaned children send up to heaven their piteous wail of misery, and cry how long, O Lord, how long?

As pastors, we are made to feel, that this is one of the most desperate and wiley foes that we have to contend with in our work of rescuing the lost. The saloons and social customs frequently frustrate our most strenuous efforts to save the young men of our congregation.

Efforts have again and again been made by temperance organizations and by legislative assemblies to restrict the business that is the root of all this evil, and in some sections to prohibit it altogether. Only limited success has attended these efforts. As a church we are fully convinced that "license, high or low is vicious in principle and powerless as a remedy." That the business "cannot be licensed without sin." "We stand up squarely before the world for the complete suppression of the liquor traffic." In theory at least, we are a prohibition church. But when the question comes, how to extend prohibition to State and Nation, we seem hopelessly divided. We are persuaded that if the prohibition sentiment of this State could be crystalized into united action, it would be sufficiently strong to sweep this terrible evil from our fair country.

As a church we have an immense responsibility in connection with this work. We are bound by our traditional policy of uncompromising opposition of everything that is ruinous to man and dishonorary to God, to give no quarter to this evil. It is so ruinous, so demoralizing, so God-defying, so devilish, so damning, that we cannot afford to have any complicity with it. *Personally*, we heed the admonition, "Touch not, taste not, handle not." As Methodist Christians we are fully abreast of the age in our efforts to educate public sentiment in favor of total abstinence and prohibition. But as American citizens we hold in our hand, still unused, the only weapon that must give the fatal and final blow to the liquor traffic, that is, *the ballot*. Resolutions will not do it. Temperance organizations will not do it,. Sermons and lectures will not do it. All of these will render assistance to reach the great consummation.

But when we are willing to put God, and church, and home, and souls above all party politics, and vote only for those men who will give us prohibition laws with prohibition officers to enforce them, then, and not till then, will we see the bright day of deliverance from the whisky business, dawn upon us.

Your committee beg leave to submit the following resolutions for your adoption:

1. That we hereby ratify and confirm our former deliverances on the subject of temperance, and declare ourselves in favor, not only of the suppression of the liquor traffic, but of its complete extermination.

2. That, while we would not dictate to any man as to his duty as to his political affiliations, we declare our purpose not to support any man for public office who is opposed to the principles of our Church on the question of prohibition.

3. That we warn our people against the manufacture of domestic wines and their use as a beverage in their families and at social gatherings, as being a pernicious custom, fraught with elements of danger, especially to our young people.

4. That we call the attention of our people to the fact, that the signing of petitions for license to sell liquors is contrary to the letter and spirit of the law of our Church, and that those who are guilty of this offense ar liable to expulsion.

5. That, as preachers, we will deliver at least one sermon during the year at all of our appointments, on the subject of total abstinence and prohibition, and that we will present the subject more frequently in our weekly prayer-meetings.

T. BISHOP, *Chairman.*

J. M. PIKE, *Secretary.*

REPORT OF THE SUNDAY-SCHOOL BOARD.

The literature furnished by our publishing house compares with the best in mechanical excellence. We are glad that while it is cheap in price it is not of cheap quality.

Our Board has aided 23 schools during the past year. We would have done more had the means been furnished us. Our reports show that there are in the bounds of our Conference 277 schools; 1,731 officers and teachers; 11,949 scholars; $147.54 have been collected from the observance of Children's Day.

We urge the observance of Children's Day in all our charges, and in this connection we call the attention of our Conference to the following extract from the report of Dr. Cunnyngham, Sunday-school editor of our church:

"The receipts from the Children's Day collections in 1893 were not as large as the year preceding. This, I take it, was not due to neglect of the day or to smaller collections in the schools, but to a mis-

apprehension of the right of control of the collections after they were taken. In some cases these collections were applied to the missionary assessments on the congregations, and were so reported. This is an error that should be corrected. The General Sunday-school Committee can ill afford to surrender its claim upon its part of any of these collections, as its ten per cent. of them is wholly inadequate to meet the demands of our mission schools for aid. The Treasurer's report to the annual meeting of the committee showed that its appropriations to one hundred and seventy-six of our home mission schools in the fiscal year ending May 1, 1893, amounted to $1,367.35, and to foreign missions, $1,000. He had then $1,038.74 on hand, $1,000 of which was appropriated at that meeting to foreign missions, leaving the balance to be carried over to this year $38.74. We have in foreign missions more than fifteen thousand Sunday-school scholars who look to us for whatever of literature can be used in their instruction in the Christian religion, whether our language or their own be used. The *Senior Quarterly* is translated into Spanish for our schools in Mexico, and Dr. Carlisle's "Practical Applications" of the Sunday-school lessons as published in the *Magazine* are likewise translated and republished in *El Evangelista Mexicano.* These publications meet an important want in the Sunday-schools of that country, not only in our missions, but also in the schools of other Protestant Churches."

A memorial to be presented to the General Conference from the Missouri Methodist Assembly has been submitted to this Board as follows:

"MEMORIAL.

"1. That a Parent Sunday-school Board be created, to take the place of the General Conference Sunday-school Committee.

"2. That the Parent Sunday-school Board be directed to prepare a course of reading and study for Sunday-school teachers and older Sunday-school scholars.

"3. That paragraph No. 245, page 142, of the discipline, be so amended as to allow each annual Conference, on the recommendation of the Conference Sunday-school Board, to turn over to the Parent Sunday-school Board any money collected on Children's Day that cannot be used to advantage in the bounds of the said Conference; such money to be used by the Parent Board for the publication of Sunday-school literature for our foreign work."

We heartily concur in the above paper, and ask its adoption, as it leaves to the discretion of each Conference Sunday-school Board the use of the 10 per cent. of the total collections so long as necessity exists for using such collections.

Respectfully,

R. L. HONIKER, *Chairman.*

The trustees of the Preachers' Relief Fund of the Florida Conference received from the Treasurer $56.52 of collected interest. This amount was distributed equally to Brethren E. L. T. Blake and Sam'l Woodbery.

T. W. MOORE,
Secretary.

Board of Ministerial Education in Account with R. L. Honiker, Treasurer:

Dr.

Jan. 8, 1894.—Balance as per report of 1892	$ 93	94
" " " —Collections to date	1,055	75
Notes Collected	50	00

Cr.

Jan. 8, 1894.—By amount paid R. H. Barnett, Treasurer Board of Trustees Florida Conference College (75 per cent. of $1,055.75)	$ 791	81
By amount appropriated for work of this Board	295	00
Balance on hand	112	87

Adopted.

REPORT OF THE BOARD OF EDUCATION.

The Board of Education has carefully considered the reports of the presidents of four of our educational institutions, viz.: Emory College, Oxford, Ga.; Wesleyan Female College, Macon, Ga.; Paine Institute, Augusta, Ga.; and Florida Conference College, Leesburg, Fla.

We rejoice in the almost unparalleled work in the cause of Christian education wrought by the Wesleyan Female College during the fifty-six years of her glorious history. All over our Southern country her daughters are unfolding the sacred significance of motherhood, wifehood and sisterhood.

Many homes should have been poor indeed without the salutary and Christian influences of this great institution. We appreciate sincerely the many favors shown by her to the daughters of many Methodist preachers, in aiding them in securing a Christian education.

We most heartily commend Wesleyan Female College as in every way worthy of the patronage of our people in Florida.

Emory College in her patronage stands at the head of all the male colleges in the State of Georgia, and we believe this is true in

all other essential respects. Two hundred and seventy-six students were enrolled for the year 1892-3.

The report of the visiting committee states that Emory College cheerfully extends gracious help to certain classes of students. Free tuition was given last year to fifty-two sons of preachers and fifty-seven notes from other boys who could not pay the money, were taken, amounting to $1,725.00. The collection of these notes will never be pressed. We believe the future has in store for this great and worthy institution of learning, gifts and helps for men and benedictions divine that shall cause her to triumph gloriously, eclipsing all her past achievements. Send your boys, if you send them out of the State, to Emory College.

We are gratified by the good work that is being done by Paine Institute. As a Conference we will help on this cause by our money and prayers.

The Florida Conference College, under the presidency of Rev. W. F. Melton, has done well under the embarrassing circumstances surrounding it. We are glad to know that most of these circumstances are things of the past.

President Melton has an able faculty of seven assisting him in his work. This young institution is doing much for Florida Methodism, and therefore deserves our highest support. The college gives free tuition to thirteen children of our preachers, and to seven young men studying for the ministry.

We therefore recommend that the sum of $2,000 be assessed upon the Conference for education in the ratio of the distribution of the Domestic Mission collections—25 per cent. of the amount so collected to be placed in the hands of the Board of Education of young men studying for the ministry, and the balance of the amount raised to be turned over to the Trustees of the Florida Conference College.

We further recommend the appointment of Rev. W. F. Melton as President of the Florida Conference College, and Rev. Homer Bush and Rev. H. F. Harris professors, and Rev. F. Pasco to Duval High School.

B. K. THROWER.

REPORT OF THE EDITOR OF THE MINUTES.

F. Pasco, Editor, in account with Florida Conference, M. E. Church, South:

1893. Dr.

Jan. 4.	To balance on hand	$ 4 49
8.	To cash from Joint Board of Finance	100 00
	To cash from Board of Missions	80 00
	To cash from adv	5 00
		$189 49

1893. Cr.

Jan. 23.	By postage	$ 2 48	
Mrch. 4.	By expressage	1 05	
4.	By clerical work	5 00	
4.	By postage	4 13	
7.	By printing minutes	147 50	
7.	By postage on same	21 45	$181 61
1894.			
Jan. 2.	Balance on hand		$7 88

REPORT OF SECRETARY OF CHURCH EXTENSION.

Since the organization of Church Extension as a permanent department in the M. E. Church, South, in 1882, the General Board has donated to twenty-three churches in the Florida Conference, $12,-290; loaned to sixteen churches, $16,650, amounting to $28,940. During the same time the Florida Conference Board has assisted by loans, and principally by donations, to sixty churches, amounting to $3,956. The whole amount distributed throughout the Florida Conference by Church Extension, $32,896, in building, repairing and securing churches; also relieving others of debt. These figures are encouraging; they demonstrate the popularity of this claim, and are an inspiration to greater zeal in securing the collections. Our motto for this year is—No deficiencies; assessments in full.

I. Recommendations to the General Board as follows:

	Donation.	Loan.
McTyeire's Memorial Church		$1500
Inverness	$ 300	300
Trinity	1000	
Lady Lake	250	250
St. John's	300	
Clermont	200	

Mims	300	150
Riverside	500	500
DeLand	500	1000
Lemon City	350	350
Judson	125	
Interlachen	400	

II. Appropriations as follows:

Greenville	$50
Spring Lake	75
Bethel	50
Wesley Chapel	20
Ozona	50
Interlachen	50
Sebastian	50
Midway	25
Riverside	25

III. Assessments and amounts paid by districts:

	Assessed.	Paid.	Deficit.
Tallahassee	$213 00	$144 35	$68 65
Live Oak	128 00	57 25	70 75
Gainesville	230 00	174 25	55 75
Jacksonville	178 00	139 00	39 00
Orlando	218 00	152 00	66 00
Tampa	253 00	190 00	63 00

IV. Assessments for 1894:

Tallahassee District	$ 220 00
Live Oak "	135 00
Gainesville "	235 00
Jacksonville "	190 00
Orlando "	200 00
Tampa "	170 00
Bartow "	170 00
	$1,320 00

V. At the annual meeting of the Woman's Parsonage and Home Mission Society the following officers were elected:

President—Mrs. E. K. Griffith, Leesburg, Fla.
Vice-President—Mrs. A. J. Phares, Yalaha, Fla.
Corresponding Secretary—Mrs. E. H. Swain, Anthony, Fla.
Recording Secretary—Mrs. J. F. Shands, Sanford, Fla.
Treasurer—Miss Addie Abner, Leesburg, Fla.

DISTRICT SECRETARIES.

Tallahassee—Mrs. C. T. Carroll, Monticello, Fla.
Live Oak—Mrs. Jessie White, Live Oak, Fla.
Jacksonville—Mrs. W. A. Mahoney, Fernandina, Fla.
Gainesville—Mrs. W. B. Phifer, Rochelle, Fla.
Tampa—Mrs. Ira S. Patterson.
Bartow—
Orlando—Mrs. S. W. Lawler.

VI. We recognize the Woman's Parsonage and Home Mission Society, this offspring of Church Extension, as worthy its parentage. We congratulate these Christian sisters on their able and successful management, and commend them and their cause to the churches and especially to the pastors, the co-operation of these being absolutely essential to the success of this most worthy and important cause.

Brethren, "help these women."

VII. Recommendations of applications to the Woman's Parsonage and Home Mission Society:

Midway Mission, Donation	$ 100
Trinity Chapel, Key West	1,600
St. Matthews, LaVilla	300

January 6th, 1894.

W. S. RICHARDSON,
Secretary Florida Conference Board Church Extension.

FLORIDA CONFERENCE BROTHERHOOD.

MINUTES.

The Florida Conference Brotherhood met in the church at Palatka, Fla., January 4, 1894, at 4 p. m., D. A. Cole, president, in the chair, and was opened by devotional exercises by J. M. Pike.

The roll was called and seven members answered to their names.

Minutes of last meeting read and the following correction was made: The name of the "Barnett Fund" was changed to the "Hampton Fund," for the reason that nearly all the money left by T. R. Barnett, had been expended by the request of his son, R. H. Barnett, in purchasing a tombstone for the graves of T. R. Barnett and wife. With this correction the minutes were approved.

The secretary read his annual report.

The annual report of the treasurer was read.

It was ordered that the Conference be requested to set apart Thursday evening of each annual session for a brotherhood anniversary meeting.

T. M. Strickland, I. S. Patterson, T. S. Hubert were appointed to canvass the conference for members.

The Executive Committee was instructed to provide some one to represent the Brotherhood to each District Conference during the year. After further discussion this action was reconsidered.

On motion the secretary was ordered to request the presiding elders to present the claims of the Florida Conference Brotherhood to their respective District Conferences during the year.

The Treasurer of the "Hampton Fund" was instructed to use his discretion in paying the widow of the late A. A. Barnett her dues from said fund.

The secretary read his incidental expense account for 1893 as follows:

Balance from last year	$2 31
Feb. 1. Receipt Book	1 80
1. Postage	60
9. Postage	42
11 to Sept. 23, postage and M. O. fees	1 11
Total expended	$3 93
Balance due	$1 62
Collection taken amounting to	$2 20
Balance on hand Jan. 4, 1894	.58

The following officers were elected for the ensuing conference year:

President—D. A. Cole.

Vice-Presidents—J. M. Pike and E. F. Ley.

Secretary—Francis R. Bridges.

Treasurer—J. C. Sale.

Executive Committee—E. H. Giles, W. F. Shoemaker, T. L. Hubert.

On motion, the meeting adjourned.

FRANCIS R. BRIDGES, *Secretary.*

PARTICIPATING MEMBERS.

W. F. Shoemaker, B. F. Mason, R. H. Barnett, A. M. Daiger, G. W. Mitchell, A. M. Mann, E. L. T. Blake, J. Anderson, J. G. Graham, E. H. Giles, F. Pasco, J. C. Sale, E. F. Ley, J. S. Barnett, H. S. Miller, H. B. Someillan, J. D. Rogers, H. F. Philips, W. F. Richardson, W. F. Norton, C. A. Fulwood, D. A. Cole, A. E. Householder, T. S. Hubert, T. C. Bradford, J. M. Pike, W. N. Conoley, J. A. Howland, J. R. Taylor, W. S. McMannen, T. B.

Reynolds, E. Wilson, W. H. Parker, H. E. Partridge, S. Scott, J. A. Castel, Robert Stork, F. R. Bridges, J. C. Ley, J. H. Vann, R. M. Evans, I. S. Patterson, W. H. F. Roberts, T. M. Strickland, T. W. Moore, T. H. Sistrunk, C. W. Inman, I. Ryder, G. J. Kennelly.

ASSOCIATE MEMBERS.

Mrs. Nellie Brantley, Mrs. R. Turnbull, Miss Bessie Turnbull, Miss Emmie Turnbull, Miss Marguerette Turnbull, C. T. Carroll, H. H. Duncan, J. H. Dorsey, Mrs. A. L. Overstreet, Rev. N. F. Alexander, Junius Turnbull, Mrs. Mary C. Tison.

FLORIDA CONFERENCE BROTHERHOOD.

CONSTITUTION.

ARTICLE I.

SECTION 1. This Association shall be called the Florida Conference Brotherhood.

SEC. 2. Its object shall be to aid the families of deceased traveling preachers of the Florida Conference, Methodist Episcopal Church, South.

SEC. 3. Any traveling preacher of this Conference may become a participating member of this Brotherhood by having his name enrolled on the Secretary's book and paying the sum of three ($3.00) dollars advance mortuary fee.

SEC. 4. Any person may become an associate member by having his (or her) name enrolled and paying a mortuary fee of one ($1.00) dollar within sixty days.

SEC. 5. Participating members alone may have financial benefits in the Brotherhood. In other matters all members shall have the same privileges.

SEC. 6. Any participating member who transfers to another Conference may retain his membership by keeping up his fees.

ARTICLE II.

SECTION 1. The amount paid on one death shall be limited to $800.00, called the Benefit Fund.

SEC. 2. Each participating member shall file with the Secretary a statement designating the party (or parties) to whom Ben-

efit Fund shall be paid. This he may change on due notice given to the Secretary.

SEC. 3. Upon the death of a participating member the Secretary shall issue a draft on the Treasurer in favor of the designated beneficiaries, equal to one mortuary fee from each member, but not exceeding the limit named in Section 1. *Provided*, that there is no dependent relative of the deceased, the claim shall be referred to the Executive Committee and its action shall be subject to the order of the Brotherhood at its annual meeting.

SEC. 4. The Secretary shall, upon the death of a member, issue a call on every member of the Brotherhood for one mortuary fee, to be remitted within sixty days to him and by him remitted to the Treasurer.

SEC. 5. Should a participating member fail to pay his mortuary fee within the prescribed time, he must secure from the Secretary an extension of time; otherwise he must be dropped from the roll. This extension shall, in no case, exceed sixty days.

SEC. 6. It shall be the duty of every member to promote the aims of the Brotherhood, especially by bringing it before the laity of the Church and canvassing for members.

SEC. 7. All funds not applied on claims of beneficiaries shall be invested by the Treasurer, under the direction of the Executive Committee, as a permanent fund called the Reserved Fund, the interest on which shall be applied as ordered by the Brotherhood at its annual meeting.

BY-LAWS.

1. The officers of the Brotherhood shall be President, Vice-President, Secretary, Treasurer and Executive Committee consisting of the foregoing officers and three other members to be elected annually.

2. The officers shall perform the duties usually incumbent on such offices with such other as elsewhere are specified.

3. The Secretary shall keep a record of proceedings and a register of members. The register shall contain a list of associate members, their postoffice addresses, date of joining, and amount and date of payment of each call; a list of participating members, date of joining, of each call; of payment of same, of death, amount paid in during membership, and amount paid to beneficiaries. He shall send the call for the payment of mortuary fee by associate members to the Pastors of the charges where they reside with the request to collect and remit to him.

4. The Executive Committee shall settle cases where claimants

on Benefit Fund are not dependent relatives; shall direct the Treasurer in the investment of unapplied funds, and take such means to advance the interests of the Brotherhood as deemed practicable. It shall meet at the call of the President.

5. This Constitution and By-Laws may be changed by a two-thirds vote of the members present and voting.

REPORT ON BOOKS AND PERIODICALS.

To the Bishop and Brethren of the Florida Annual Conference:

Your Committee on Books and Periodicals report as follows:

1. The Publishing House, according to the report of our agents, has done a good business, in the face of the financial depression through which we have been passing. Having had an increase in the business of the house, we have a larger cash balance on hand than we had at the close of the preceding year. With an easier state in the money market, and universal patronage on the part of the Church, we certainly could make for ourselves a record of which we might lawfully boast.

2. The *Christian Advocate* is still holding its own, both in a literary and financial sense. Being edited with ability and increasing steadily, though slowly, in circulation, it still maintains its proud position and its power among men. We regret to say, however, that if our present patronage of the paper is the measure of our appreciation, we certainly are not putting a very high estimate upon it. Where else can be found more reading matter, both in the number of pages and the amount to the square inch, than in the *Christian Advocate?* And yet its circulation is far, far short of what it should be. While it is our proud privilege to have a Conference organ and press its interests, yet it is to be feared that we allow an abatement of our zeal for the connectional organ to follow our zeal for the "pet of home." Let us be more faithful to the interests of the *Advocate*, and help prove to the world that we have in it one of the best papers published.

3. The *Review* is still reported as a tax on the business of our house. This we feel to be a shame, for which there is no reasonable excuse. Although our Church is abreast in bearing the message of salvation to the poor and illiterate, yet she is also abreast in learning, mental culture and literary taste; and thousands of our people are boasting of their search after the cream of thought. The *Century*, the *Forum* and the *Review of Reviews* are often quoted with a show of pride; but, to our shame, the *Quarterly Review*—the matured thought of mature men, and the cream of re-

ligious literature—is still a tax on the business of the great publishing house of the M. E. Church, South! The time has come when this reproach should be wiped out. If we propose great things let us do them. Let us give the *Review* our patronage, and bear with us the rich mental and spiritual food with which it is freighted every quarter.

4. The *Florida Christian Advocate* has been with us long enough to prove the need of a Conference organ. With almost consuming zeal its editor has stood at his appointed post, and week by week has transmitted to us the news from the field of battle, and inspired us to deeds of valor. We rejoice at the good it has done in the past, and hope that these first years may be a preparation for a brighter future, which we trust is now dawning upon us. We pray God to direct the Special Committee on the publication of the *Advocate*, and trust that such steps may be taken as will enlist the hearty support of the entire Conference.

5. The report of our Conference Colporteur, Rev. R. A. Barnett, shows that he has pushed his work with the most commendable zeal and efficiency; and we recommend his reappointment.

I. RYDER, *Chairman.*

Memoirs.

M. A. MARSHALL.

Mrs. M. A. Marshall, wife of Rev. J. F. Marshall, was born in Louisiana and died in Leesburg, Fla., in July, 1893. She consecrated her life to God and connected herself with the church in early youth. In her religious experience she was undemonstrative, but she possessed a peace which was deep and abiding. Having no children of her own, she gratified the promptings of her motherly heart by taking, at different times, six little orphaned babes, and nurtured and educated them as her own. For years she was in the furnace of affliction, and finally came forth purified as gold. A short time before her death, visions of her heavenly home so enraptured her spirit that her countenance was bright with a radiance of glory. In her was fulfilled the Master's promise, "If a man keep my words, he shall never see death."

ANNIE E. RICHARDSON.

Annie E. Richardson was born in Sumter, S. C., September 30, 1842, was married to Rev. W. S. Richardson, January 21st, 1858, and died at Anthony, Florida, on Sunday, October 8th, 1893. Born and nurtured in the very lap of piety, she from early childhood manifested a religious disposition. In her youth she connected herself with the Church and maintained her Christian integrity unspotted to the end. Walking steadily up to the light she had, in the year 1880, she made an unreserved consecration of her whole being to God and realized that "perfect love which casteth out fear." Her zeal for the Master's cause was deepened from that hour, and she lived, and prayed, and labored for souls. She was interested in everything that pertained to Zion's prosperity and was always actively engaged in earnest work for this end. She was an officer in the Woman's Missionary Society and spent much time in traveling and organizing auxiliaries at different points. She was an earnest worker in the Woman' Christian Temperance Union. Her last service for the Lord on earth was visiting, and talking and praying with the sick. Her end was like the setting of a summer's sun, calm and peaceful.

REV. CARMINE S. BIRD.

Carmine S. Bird was born in Franklin, N. C., August 19, 1846, and died at Cocoanut Grove, Fla., September 14, 1893. He belonged to a loyal Methodist family. A grandfather and several uncles were Methodist preachers, and an older brother is at present a superannuated member of the Holston Conference. After working for awhile as an exhorter, he was licensed to preach when about eighteen years old. He entered Hiawassee College, but on account of poor health was forced to leave during the senior year. Two years were devoted to teaching in the Peabody school at Franklin, N. C. He joined the Holston Conference and was ordained deacon by Bishop Kavanaugh, October 27, 1878, and two years later Bishop McTyeire ordained him to the office of elder. He was married December 30, 1884, to Miss Mollie Piercey of Raney county, N. C., and the union was a happy one till God took his servant home.

Brother Bird was transferred to the Florida Conference in October, 1885, and for years did faithful service. He served Jasper, Welborn and Madison circuits, and also Titusville mission, and at all of these places God blessed his labors. He was a most agreeable companion, a man of cheerful disposition, and a devoted Christian. At the Conference of January, 1892, he asked for a supernumerary relation, hoping that after a year or two he might be able to return to his loved employ. At Cocoanut Grove, where he spent his last days, he labored as he had strength to build up the church. After October, 1892, he was unable to preach, but continued to work in the Sunday-school until March of the present year. For six months he was almost helpless and dependent upon the constant care of his faithful wife.

During his long illness the Lord blessed him with the abiding witness of the Spirit. When the physician said he could not recover, he said he was ready to go, though he would like to live longer to work for Christ. About three weeks before he died there came such a baptism of the Spirit upon him that he rejoiced aloud. He talked of heaven and the love of Jesus, and prayed for the church. He was conscious to the last, and just before he departed, sent a message to his brethren, then peacefully fell asleep in Jesus.

REV. ANDERSON PEELER, M. D.

Anderson Peeler was ordained elder at the annual Conference held in Tallahassee in 1845. He did effective work for ten years, and then, in consequence of severe throat affection, he was obliged to locate. Having studied, adopting the eclectic system, he became a successful practitioner, and at the same time he continued to preach in the local ranks whenever opportunity presented itself. He was readmitted to the Conference at Live Oak in 1874, and

labored on the Newnansville, Micanopy, Apopka, La Villa, Orlando and other fields, and for two years was Presiding Elder of the Live Oak District. He was superannuated in 1886.

Brother Peeler was well versed in the doctrines and polity of Methodism, and was one of the strongest doctrinal preachers of the Conference. Those who heard him often, and were capable of judging, regarded him as an able and excellent preacher. He was, perhaps, the oldest member of our Conference, tall, erect, with placid features, clear, penetrating eyes, hair as white as snow, voice pleasing, manner graceful and of dignified demeanor—he was the most prominent figure in our assemblies.

Some weeks previous to his death he had fallen while on his way from church, and his thigh bone was fractured. This gave him severe pain, and, being old and weak, his strength gave way and he gradually sank under his infirmities and sufferings. He closed his earthly life, with expressions of full submission to God, on Sunday, March 26, 1893, in Lake City, Fla.

VENNA DUKES.

Venna Dukes was born at St. Georges, S. C., August 29, 1867, was married to Rev. M. F. Dukes in December, 1888, and died at Juno, Fla., August 23, 1893. She united with the church in early life and was an active and faithful member until called to her reward. She suffered for some years from ill health, and was unable to accomplish all that her heart desired; but the silent yet gracious influences of her devoted life were continually doing good to those around her. Her husband was constantly cheered in his work by her sympathy and counsel, and his hands were held up by her ministry of intercession.

Her sun went down when it seemed to be only noon, but it is only to shine brighter in the perfect day.

MARTHA DURANT HOWREN.

Martha Durant Howren was born in Horce District, South Carolina, January 13, 1821; was married to Rev. Robert H. Howren at Georgetown, S. C., on May 16, 1835, and died at the Methodist parsonage at Midway, Fla., March 10, 1893.

Sister Howren joined the M. E. Church when but a child, and was converted at a camp meeting a few years later. She joined her husband in his journey to the wilds of Florida, and their

names are sacredly registered as a part of the heroic band of pioneers in Florida Methodism.

She was the mother of seven children. Two sons were laid upon the altar of their country and died during the civil war. Another, a brilliant and promising young man, died in Charleston, S. C., two years ago. One daughter is the wife of one of the honored members of the Florida Conference.

Sister Howren was of French extraction. Her father was repeatedly elected to the Senate. She was educated and refined, charming and entertaining in conversation, and was everywhere a favorite, especially with the young. Her piety was deep, intelligent and progressive. When the summons came the faithful wife, the loving mother, the devoted Christian, responded to the call and was translated to a higher sphere.

SOPHIA M. HOWLAND.

Sophia M. Howland was born in Gadsden county, Florida, November 20, 1866, and died at Cedar Keys, July 23, 1893. She was the daughter of A. J. Stokes. In her school life she gave evidence of rare intellectual powers, and decided to secure the best possible preparation for the work of teaching. After finishing the common school course she laid plans for pursuing a university course of study. In the meantime she was happily converted to God under the ministry of Rev. A. A. Barnett, and united with the Church. A few months later she was united in marriage to James A. Howland, and largely through her influence and encouragement her husband was induced to obey the call of God to enter the Christian ministry. From this time till her death she shared with him the responsibilities and privations of the itinerant's work. She was a Christian of the purest type—tried in the furnace of affliction. She lived in the sunshine of heaven's smile, and when death opened the door she simply passed through to be forever with the Lord.

ANDREW ALEXANDER BARNETT.

Andrew Alexander Barnett, son of J. S. and Amanda Barnett was born July 31, 1855 in Madison County, Florida; joined the church when eleven years old, and was converted the same year. He felt the call to preach the gospel at the time of his conversion. He was licensed to preach in Blackshear, Ga., and soon thereafter joined the Florida Annual Conference at the session held in Jacksonville during 1874. He was appointed junior preacher to the

Gadsden and Liberty Circuit. He served the Indian River Mission during the years 1875 and 1876, Orange Circuit 1877 and 1878, Fruitland Circuit 1879, 1880 and 1881, Sanford 1882, Gadsden Circuit 1883 and 1884, Madison 1885, 1886 and 1887, Live Oak Station 1888 and 1889, Live Oak District 1890, 1891 and 1892. Hoping to find better health for his wife in a higher latitude, by his request he was transferred to the North Georgia Conference in the latter part of 1892, thence to the South Georgia Conference, and, finally, back to the Florida Conference. In 1893 he was appointed to Appalachicola, where he died January 20, 1893.

Andrew A. Barnett was limited to the country schools of Florida for scholastic training, but somewhere, in his home or elsewhere, he came in contact with books or persons which enabled him to express himself in pure, chaste and terse English which would rank him with the best English speakers. His bible and conference text books, which he studied faithfully, served him instead of the theological seminary, and furnished him with matter and plan of sermonizing. His sermons, enriched by illustrations drawn from from the word of God, experience in pastoral work and deeper experience of communion with God, were of high order, whether tested for matter, style or effectiveness. He who called him into his service when a child, put him into the ministry at eighteen, and for nineteen years sustained him in the itinerant pastorate, gave to him souls for his hire and seals to his ministry and then called him to hear "Well done, thou good and faithful servant."

The writer of this brief notice knows but one explanation of the high order of life, character and work of our departed brother—he was consecrated to his work and communed much with Jesus the Christ. These made him the Christian gentleman he was and the workman who needed not to be ashamed.

Brother Barnett has left to his Conference as a legacy his memory "as precious ointment poured forth" and as a trust he has left the care of the good woman who shared his toils and their four fatherless children.

Statistical Tables.

STATISTICAL TABLE No. 1.

PASTORAL CHARGES.	Organized Churches.	Local Preachers.	MEMBERSHIP. White Members.	Colored Members	Total Members this Year.	Total Members last Year.	Additions on Profession of Faith.	Otherwise.	Removals by Death, etc.
TALLAHASSEE DISTRICT.									
Tallahassee	....	2	307	....	309	294	2	30	17
Leon Circuit	...	....	170	....	170	205	1	3	38
Monticello	...	....	207	....	207	205	.....	6	4
Jefferson Circuit	....	2	197	...	197	207	11	4	21
Madison	....	1	200	...	197	200		4	7
Madison Circuit	....	2	491	...	491	499	10	2	20
Mosely Hall Mission	....	....	120	....	120	104	12	4	1
Taylor Mission	...	1	.....	....	.....	.....	14	2	7
Waukeenah Mission	..	1	317	....	317	276	14	34	9
Wakulla Mission	...	1	311	....	311	306	14	.....	63
Concord Circuit	....	1	315	....	315	306	47	8	33
Midway Mission	....	1	196	...	196	192	15	8	19
Quincy	....	....	115	....	115	107	.....	.....	12
Gadsden Circuit	....	3	322	....	325	335	10	8	27
Liberty Mission	....	..	117	4	121	113	9	3	9
Appalachicola	..	....	250	....	250	256	1	4	10
Total	....	15	3,635	4	3,641	3,605	160	120	297
LIVE OAK DISTRICT.									
Live Oak	..	3	134	...	135	129	.....	6	5
Live Oak Mission	....	.	.....	....	.....	.....		.....	.....
Jasper Circuit	....	....	120	....	120	105	4	14	3
White Springs Mission		1	40	....	40	42		8	.....
Welborn Circuit	...	4	292	....	292	250	42	3	3
Pine Mount Mission	....	1	117	....	117	101	3	1	3
Branford	...	2	88	....	88	110	4	4	15
LaFayette	....	1	219	....	219	200	20	6	8
Newnansville Circuit	...	5	243	....	243	204	10	2	9
Columbia Circuit	....	1	603	....	603	589	20	20	26
Lake City		....	140	....	140	133	4	9	6
Corinth Mission	....	1	112	...	112	109	3	.....	
Lake Butler Mission	....	2	236	....	236	..	21	12	20
Macclenny Mission	....	2	105	....	105	175	1	1	70
Starke	....	1	146	...	146	146	8	8	16
Waldo	....	1	57	....	57	.....	.....	4	
Hamilton	...	1	205	....	205	173	17	20	5
Hampton	....	1	94	....	94	76	15	9	6
Total	....	27	2,951	....	2,932	2,542	172	127	195
GAINESVILLE DISTRICT.									
Gainesville	....	1	259	....	259	238	31	17	29
Archer Circuit	....	3	153	....	.....	.....	17	1	7
Levy Mission	....	5	235	...	266	235	34	4	7
Bronson and Cedar Key	...	...	141	....	141		12	12	11
Melrose Circuit	...	1	250		250	200	27	6	32
Rochelle and Hawthorne	....	1	189	....	189	.....	8	14	12
Orange Springs Circuit	....	2	274	...	274	248	14	14	6
Micanopy and Marion	...	1	142	....	142	.....		6	4
Wildwood Circuit	....	....	136	....	136	137	1	7	9
Citra	....	....	89	....	89	89	6	7	13
Anthony	....	3	286	....	287	267	27	12	19
Ocala	....	2	312	....	312	282	5	62	37
Cotton Plant Circuit	....	2	215	....	215	204	8	3	6
Summerfield Mission	....	1	77		77	.....	3	2	9
Wildwood Circuit	...	4	345	....	345	317	28	14	14
Sumter Circuit	....	2	241	....	241	227	9	14	5
Crystal River Mission	....	1	109	....	109	111	7	4	13
Inverness	....	.. .	196	....	196	180	1	15	17
Total	....	27	3,649		3,527	2,735	238	214	250

STATISTICAL TABLE No. 1.—Continued.

Baptisms.		Church Property.						
Infants.	Adults.	Number of Churches.	Value of Churches.	Number of Parsonages.	Value of Parsonages.	Value of Other Church Property.	Raised for Building.	PASTORS.
7	2	1	$12,000 00	2	$5,600 00	$200 00	$2,941 75	W. M. Poage.
3	....	4	4,500 00	1	500 00	375 00	13 00	R M. Williams.
8	.....	1	12,000 00	1	1,500 00	200 00	425 00	T. C. Bradford.
6	8	4	3,800 00	1	700 00	350 00	13 00	J. H. Nann.
8	.....	4	2,000 00	1	1,500 00	.....	.....	G. D Turner.
11	3	6	3,600 00	1	300 00	.....	.....	W H. F. Robarts.
9	8	4	1,300 00		.....	74 00	650 00	J. S Barnett.
5	7	2	750 00	1	100 00	130 00	601 05	W. J. Dowell.
10	6	3	2,700 00	1	800 00	170 00		J C. Penney.
11	9	7	3 665 00	2	850 00	215 00	9 65	W. J. Gray.
8	22	3	1,250 00	1	450 00	175 00	14 00	C B. Ames.
9	7	5	2,000 00	1	600 00	75 00	11 00	J Beers.
4	.....	1	2,000 00	1	1,200 00	....	.....	T. S Hubert.
4	3	4	2,675 00	1	400 00	80 00	560 00	T. S. Armistead.
4	2	5	1,000 00	.....	.....	.....	.....	T. M. White.
13	1	1	3,000 00	1	800 00	.....	35 00	Jas Bolton.
128	78	55	73,990 00	16	15,300 00	2,044 00	5,275 45	
.....	....	1	2,000 00	1	1,500 00	200 00	50 00	T. J. Lang
.....	.....	.....	.....	.....	.....	.....	.....	
1	1	1	1,000 00	1	1,100 00	100 00	100 00	T. J. Evans.
.....	..	1	1,500 00	.....	.....	150 00	.....	W. F. Alexander
22	23	4	2,000 00	1	450 00	.....	30 00	J B. Davis.
5	8	2	700 00	1	300 00	.....	115 65	J. S. Collins.
5	.....	3	1,800 00	.....	.....	.....	.....	J. T Waters.
7	8	4	1,000 00	1	300 00	.....	40 00	W. S. McMannin.
15	3	7	2,600 00	1	250 00	.....	650 00	T. B. Reynolds.
12	4	5	1,975 00	1	500 00	.....	75 00	S. Scott.
.....	.....	1	2,500 00	1	1,500 00	.....	.....	J. A. Castel.
.....	2	6	900 00	.....	.....	.....	.....	C. C. Temple.
9	17	5	1,300 00	1	500 00	300 00	17 50	C. Wilson.
1	.....	4	1,500 00	.....	.....	25 00	54 00	W. C. Norton.
.....	4	1	1,500 00	1	1,000 00	7 20	157 66	F. Pixton.
2	.....	2	900 00	.....	.	35 00	125 00	H. S. Miller.
3	10	4	2,500 00	.....	.....	50 00	450 00	W. F. Shoemaker.
7	8	2	800 00	.....	.....	25 00	25 00	A. M. Daiger.
89	88	53	26,475 00	9	7,300 00	892 20	1,889 76	
3	14	1	15,500 00	1	2,000 00	3,000 00	1,844 12	J. B. Ley.
2	3	3	3,400 00	.....	.....	.....	1,000 60	J. C. Ley.
29	12	4	1,110 00	1	300 00	.....	.....	E. W. Rush.
6	5	2	5,000 00	1	500 00	.....	100 00	J. A. Howland.
18	5	4	2,000 00	1	1,000 00	.....	95 70	J. R. Taylor.
5	3	2	3,000 00	....	.....	.....	237 75	C F. Ley.
4	7	5	3,000 00	.....	.....	300 00	75 00	C. W. Innerman.
.....	.....	2	5,000 00	1	1,000 00	.....	21 50	D. A. Cole.
1	.....	3	2,275 00	1	500 00	.....	125 00	A. M. Mann
6	1	1	1 800 00	1	2,200 00	80 00	59 00	R. A Holloway.
11	8	3	4,800 00	1	1,000 00	150 00	234 87	W. S. Richardson.
7	1	1	10,500 00	2	1,700 00	10,000 00	125 00	J. M. Pike.
4	5	.....	3,000 00	1	1,000 00	500 00	1,749 25	J. W. Porter
.....	.....	2	500 00	.....	.....	.....	.....	W. C. G. Kilgore.
12	19	3	3,364 00	1	500 00	600 00	1,104 56	B. F. Mason.
15	8	4	3,500 00	1	500 00	.....	25 00	W. C. Collins.
.....	2	.....	.....	.....	.....	240 00	240 00	J. L. Jones.
5	1	2	27,000 00	.....	.....	.....	300 00	C. K. Whidden.
128	94	42	70,449 00	13	12,200 00	14,870 00	7,336 75	

STATISTICAL TABLE NO. 1.—Continued.

PASTORAL CHARGES.	Churches. Original	Local Preachers.	MEMBERSHIP. White Members.	Colored Members.	Total Members this Year.	Total Members last Year.	Additions on Profession of Faith.	Otherwise.	Removals by Death, etc., etc.
JACKSONVILLE DISTRICT.									
Jacksonville, McTyeire Memorial	....	3	287	....	290	259	14	24	10
Jacksonville, St. Matthews	....	....	178		67	154	57	10	45
Jacksonville, Riverside	....	....	81	....	81	58	15	11	3
Duval Mission	....	2	119	....	119	190	41	2	6
Fernandina	....	1	120	....	120	110	22	13	22
Callahan	....	....	150	....	150	124	23	5	2
King's Ferry and Chester	....	....	78	....	78	76	6	8	8
Mandarin Circuit	....	....	65	....	65	64	1	.....	.....
Green Cove Circuit	....	....	40	....	40	47		3	10
Middleburg	....	....	.....	....	.....	.....	.....	.....	.....
Palatka	....	3	210	....	213	208	2	13	8
West Putnam Mission	....	1	124	....	124	112	13	10	11
St. Augustine and Moultrie	....	....	88	....	88	78	10	2	2
Fruitland Circuit	....	....	202	....	202	186	23	.....	7
Volusia and Mission	....	3	199	....	197		51	6	17
Halifax River Mission	....	2	90	....	90	83	7	7	7
Sanford	....	....	159	....	159	200	5	15	81
Titusville	....	....	122	....	122	103	9	22	12
Rockledge and Cocoa	1	3	72	....		.....	13	9	4
Indian River Mission	....	....	40	....	40	19	14	10	3
Lake Worth Mission	1	1	30	....	30	8	20	6	4
Total	2	19	2,452	....	2,275	2,079	346	176	262
ORLANDO DISTRICT.									
Orlando	....	4	365	1	366	378	39	22	72
Oviedo and Geneva	....	2	152		152	135	13	4	3
Maitland	....	....	82	....	82	102	.....	8	25
Kissimmee	....	1	157	....	157	....	9	16	12
Apopka	....	2	292	....	292	270	17	5	4
Osceola	....	....	109	....	121	97	15	9	14
Umatilla	....	1	151	....	151	...	35	4	3
Leesburg	....	8	266	....	274	342	2	37	36
Yalaha	....	1	67	....	67	61	10	.....	4
Lisbon	....	1	126	....	.....	.....	14	7	6
Lady Lake Circuit	....	....	182	....	183	139	41	2	12
Clermont Circuit	....	2	108	....	110	80	29	9	8
Stewart's Chapel Circuit	....	....	201	....	201	226	7	6	39
Brooksville Circuit	....	2	150	....	150	150	7	12	12
Hernando Mission	....	2	175		175		21	13	9
Pasco Circuit	....	5	334	....	334	295	31	16	8
Dade City	....	3	257	....	257	.....	24	9	17
Lakeland Mission	....	1	230	....	230	226	2	2	.....
Hillsboro Circuit	....	2	127	....	127	132	2	2	7
Clear Water Circuit	....	2	315	....	315	.....	12	1	8
Total	....	39	3846	1	3744	2633	330	184	299
TAMPA DISTRICT.									
Tampa	....	3	495		495	437	22	65	27
Hyde Park and Ybor City	....	....	.....	....	.....			.....	.....
St. Petersburg and Palmetto	....	1	258	....	258	.....	44	58	13
Manatee	....	2	112	....	112	122	1	4	20
Sarasota Circuit	....	5	115	....	115	115	.....	.....	.....
Seffner Circuit	....	2	200	....	.....		24	11	7
Lakeland and Plant City	....	2	213	....	213	203	.....	10	3
Alafia Circuit	....	1	343		343	299	50	3	9
Bartow	....	1	208		208	225		19	36
Homeland Circuit	....	....	128	....	128	112	2	14	5
Fort Meade and Avon Park	....		78	....	78	.....	6	8	3
Bowling Green Circuit	....	5	327	....	327	274	52	8	7
Wauchula Circuit	....	3	100	....	100	108	10	4	.....
Arcadia	....	....	93	....	93	118	1	18	44
DeSoto Mission	....	1	186	....	186	115	53	18	2
Charlotte Harbor	....	1	79	1	80	78	3	1	5
Homeland Circuit	....	1	83	....	83	....	2	.....	16
Key West—First Charge		2	352	....	354	353	4	8	11
Key West Sparks' Chapel	....	....	405	....	405	395	1	9	11
Key West—Memorial Chapel		....	132		132	150	3	11	38
Cuban Mission and Havana	....	2	142	9	151	143	29	7	28
Key Largo Mission	....	....	123	....	123	.....	2	2	5
Miami Mission	....	1	20		20	.....	.....	.....	....
Chokolustee Mission	....	....	40	....	40	47	.....	.....	7
Caloosahatchee	....	1	.....	....	.....	.....	21	17	3
Myers	....	....	107	....	107	118	3	6	20
Total	....	34	4,339	10	4,151	3,412	333	301	320

STATISTICAL TABLE NO. 1.—Continued.

Baptisms.		Church Property.						
Infants.	Adults.	Number of Churches.	Value of Churches.	Number of Parsonages.	Value of Parsonages.	Value of Other Church Property.	Raised for Building, &c.	PASTORS.
10	3	1	$50,000 00	1	$4,000 00	$1,400 00	$1,000 00	J. C. Sale
5	22	1	2,500 00	1	3,000 00	500 00	1,470 00	W. N. Conoley.
4	3	1	3,000 00	.....	.....	.....	244 78	M. H. Outland
10	18	2	900 00	.....	.....	10 00	100 88	H W. Penny.
5	5	1	3,250 00	1	1,800 00	.....	600 00	J. F. Shands.
5	23	5	1,400 00	1	350 00	200 00	350 00	C. S. Claridy.
9	11	1	1,500 00	1	800 00	.....	84 00	N. R. Hamer.
2	.....	2	1,500 00	.....	.....	.....	8 00	J. N. Jones.
8	.....	1	3,500 00	.....	.....	1,200 00	389 72	H. F. Phillips.
.....	.....	.....	.....		....	.....	.....	Sup by J H McDowell
2	.....	1	3,500 00	1	1,000 00	1,500 00	1,232 37	J. P. Hilburn.
1	.....	4	1,300 00	.....	.....	.....	100 00	F. M. C. Eads.
4	4	2	1,000 00	.....	.....	.....	55 00	S. W. Walker.
6	8	4	3,000 00	1	700 00	.....	287 25	I. Pyder.
9	23	6	9,670 00	1	500 00	800 00	815 00	D. D. Warlick.
2	3	2	1,000 00	.....	.....	600 00	230 00	T. L. Post.
10	2	1	5,000 00	1	2,500 00	354 00	824 11	T. W. Moore.
.....	1	3	3,300 00	1	500 00	90 50	1,250 50	C. D. Cameron.
.....	1	1	2 500 00	.....	.....	650 00	430 00	H. Hice.
1	4	2	500 00	.....	.....	61 26	278 44	C. F. Blackburn.
1	6	.....	.....	.....	.....	.....	.....	M. F. Dukes.
94	137	41	98,320 00	10	15,150 00	7,366 26	9,750 05	
4	15	1	5,000 00	1	3,000 00	350 00	524 92	B. K. Thrower.
4	4	2	3,800 00	1	1,400 00	300 00	60 80	R. L. Honiker.
16	...	4	3,000 00	1	750 00	....	12 50	C. A. Saunders.
7	3	1	3,500 00	1	1,500 00	.....	260 50	C. A. Fulwood.
6	5	3	5,000 00	1	1,000 00	.....	30 00	E. H. Giles.
7	7	2	1,850 00	.....	.....	150 00	257 70	J. A. Hendry.
9	10	3	1,800 00	2	500 00	.....	60 00	J. H. D. McRay.
2	.....	1	3,700 00	1	2,600 00	....	40 00	J. F. Marshall.
1	4	2	2,000 00	.....	.....	100 00	.....	T. Bishop.
11	4	1	1,500 00	.....	.....	45 00	10 00	W. H. Steinmeyer.
6	20	3	2,700 00	1	700 00	200 00	1,084 04	S. W. Lawler.
11	6	3	2,650 00	.....	.....	50 00	100 00	S. G. Meadows.
6	3	2	3,316 60	1	800 00	216 60	595 03	T. H. Sistrunk.
3	7	7	5,000 00	1	500 00	400 00	800 00	J. P. Durrance.
2	6	3	1,600 00	.....	.....	.....	300 00	W J. J. Whidden.
15	9	9	4,275 00	.....	.....	.....	1,313 85	A. S. Whedon.
6	22	3	3,350 00	.....	.....	870 00	731 00	G. W. Sellers.
1	1	4	1,900 00	1	500 00	.....	346 91	B. T. Rape.
.....	...	5	2,050 00	.....	.....	350 00	520 00	W. H. Parker.
14	4	4	3,600 00	1	1,000 00	.....	70 00	G. W. Mitchell.
131	130	63	61,391 60	13	14,250 00	3,031 60	7,117 25	
17	11	1	1,600 00	1	5000 00	800 00	3,218 10	J. B. Anderson.
.....	.....	....	.....	.....	.....	.....	.....	J. S. Kite.
46	22	2	4,500 00	.....	.....	500 00	655 00	J. S. Patterson.
.....	.....	1	1,500 00	1	400 00	600 00	85 00	J. E. Mickler. E. W. Barrington.
2	.....	2	1,300 00	.....	.....	40 00	.....	I. W. Bradford.
8	13	4	2,[illegible]50 00	.....	.....	.....	129 20	I. A. Vernon.
.....		2	2,700 00	1	500 00	825 00	409 00	H. B. Frazee.
12	13	3	1,700 00	1	600 00	100 00	243 43	W. A. Brown.
1	2	1	3,500 00	2	4,000 00	1,500 00	760 93	F. E. Shipp.
7	1	1	2, 00 00	.....	.....	.....	216 28	A. W. J. Best
1	3	1	1,200 00	1	800 00	.....	626 26	E. J. Gates.
7	28	2	1,350 00	1	600 00	75 00	2 50	R. O. Weir.
3	4	4	750 00	.....	.....	.....	.....	W. B. Treska.
1	.....	1	5,000 00	.....	.....	1,050 00	245 00	F. R. Bridges.
5	17	2	1,000 00	.....	.....	50 00	.....	R. M. Evans.
2	3	3	1,500 00	1	500 00	300 00	213 48	A D. Penney.
1	.....	2	1,400 00	.....	.....	100 00	45 00	W. C. Jordan.
21	.....	1	28,210 00	1	5,400 00	.....	58 85	S. C. Philips.
46	.....	1	7,000 00	1	3,000 00	.....	52 70	L. W. Moore.
53	.....	1	1,400 00	.....	.....	1,500 00	.....	T. M. Strickland.
82	25	....	.....	.....	.....	500 00	.....	H. B. Someillan.
5	....	2	1,000 00	....	.....	80 00	.....	S. B. Black.
3	.....	1	1,000 00	.....	.....	.....	720 00	J. Dodwell.
4	.....	1	500 00	1	100 00	.....	.....	G. W. Gatewood.
13	6	.....	.....	.....	.....	.....	.....	L. D. Baldwin.
6	...	1	1,500 00	1	850 00	.....	342 00	J. W. Sweat.
346	118	40	63,060 00	13	16,750 00	7,920 00	8,122 73	

STATISTICAL TABLE No. 1.—Continued.

RECAPITULATION.

DISTRICTS.	Organised Churches.	Local Preachers.	MEMBERSHIP.						
			White Members.	Colored Members.	Total Members this Year.	Total Members last Year.	Additions on Profession of Faith.	Otherwise.	Removals by Death, &c.
Tallahassee	....	15	3635	4	3641	3605	160	120	297
Live Oak	....	26	2834	....	2835	2441	169	126	192
Gainesville	....	29	3649	....	3527	2735	238	214	250
Jacksonville	....	14	2452	....	2275	2079	346	176	262
Orlando	....	39	3846	1	3744	2633	330	184	299
Tampa	....	34	4339	10	4151	3412	333	301	320
Total	....	162	20,751	15	20,173	16,905	1,576	1,121	1,620
Total Last Year	....	170	21,193	....	.....	.....	1,828	1,284	1,546
Increase	....	....	.....	15	.....	...	.....	...	74
Decrease	....	8	438	....	.....	.....	252	163	.....
*Pine Mount Mission	....	1	117	....	117	101	3	1	3

STATISTICAL TABLE No. 1.—Continued.

RECAPITULATION.

Baptisms.		Church Property.						PRESIDING ELD'S.
Infants.	Adults.	Number of Churches.	Value of Churches.	Number of Parsonages.	Value of Parsonages.	Value of Other Church Property.	Raised for Building, &c.	
128	78	55	$73,990 00	16	$15 300 00	$2,044 00	$5,275 45	E. J. Holmes.
84	80	51	25,775 00	9	7,000 00	892 20	1,774 16	T. J. Philips
128	94	42	70,449 00	13	12,200 00	1,487 00	7,336 75	W. F. Norton.
94	137	41	98,320 00	10	15,150 00	7,366 26	9,750 05	T. W. Tomkies.
131	130	63	61,391 60	13	14,250 00	3,031 60	7,117 25	T. J. Nixon.
346	148	40	63,060 00	13	16,750 00	7,920 00	8,122 73	A. E Householder.
911	667	292	392,985 60	74	80,650 00	22,741 06	39,376 39	
1,036	845	256	364,487 00	73	66,210 00	52,757 25	77,354 47	
.....	.....	36	28,498 60	1	14,440 00	.....	.....	
125	178	.....	.....	.....	.....	30,016 19	37,978 38	
5	8	2	700 00	1	300 00	.....	115 65	Live Oak District.

STATISTICAL TABLE No. 2.

PASTORIAL CHARGES.	Presiding Elder.		Pastor.		Bishop.		Confer'ce Claimants.	
	Assessed.	Paid.	Assessed.	Paid.	Assessed.	Paid.	Assessed.	Paid.
TALLAHASSEE DISTRICT.								
Tallahassee	$180 00	$180 00	$1,200 00	$1,200 00	$11 00	$11 00	$72 00	$72 00
Leon Circuit	80 00	58 58	445 00	402 20	4 00	4 00	25 00	14 00
Monticello	180 00	180 00	1,000 00	1,000 00	11 00	11 00	72 00	72 00
Jefferson Circuit	70 00	48 36	400 00	288 85	4 00	2 70	23 00	15 35
Madison	70 00	35 85	600 00	300 00	4 00	4 00	27 00	27 00
Madison Circuit	75 00	73 06	525 00	511 51	4 00	4 00	28 00	29 81
Moseley Hall Mission	55 00	36 20	400 00	226 73	3 00	2 00	17 00	5 00
Taylor Mission	35 00	13 85	300 00	111 30	1 00	75	11 00	75
Waukeenah Mission	65 00	38 20	410 00	242 80	3 00	3 00	24 00	12 52
Wakulla Mission	65 00	46 00	535 00	379 00	3 00	2 00	21 00	12 00
Concord Circuit	70 00	38 55	630 00	346 90	4 00	4 00	24 00	24 00
Midway Mission	50 00	21 10	425 00	187 90	3 00	3 00	16 00	2 00
Quincy	80 00	60 00	800 00	580 50	5 00	3 00	28 00	25 00
Gadsden Circuit	85 00	49 26	615 00	342 87	4 00	3 00	27 00	14 15
Liberty Mission	40 00	30 00	250 00	178 21	2 00	1 50	13 00	7 00
Apalachicola	100 00	96 50	675 00	530 25	4 00	4 85	32 00	21 45
Total	1,300 00	1,005 51	9,210 00	6,829 02	70 00	63 80	460 00	354 03
LIVE OAK DISTRICT.								
Live Oak	90 00	90 00	600 00	600 00	7 20	7 20	50 20	50 20
Live Oak Mission	.....	.....	.....	.....	.....	.....	.....	.....
Jasper Circuit	50 00	50 0	500 00	500 00	3 00	3 00	20 00	20 06
White Springs Mission	35 00	21 14	400 00	241 66	2 25	1 00	14 35	8 60
Welborn Circuit	75 00	38 00	420 00	380 00	4 90	3 00	31 78	12 00
Pine Mt. Mission								
Branford	50 00	39 65	425 00	337 17	4 00	1 00	25 50	2 50
LaFayette	65 00	25 90	400 00	244 35	4 00	2 00	25 60	9 00
Newnansville Circuit	80 00	63 00	500 00	384 66	6 00	3 95	35 00	21 61
Columbia Circuit	95 00	85 77	800 00	728 63	7 20	7 20	46 10	48 10
Lake City	90 00	55 00	700 00	500 00	.....	.....	.....	1 00
Corinth Mission	50 00	4 75	285 00	89 00	.....	.....	.....	.....
Lake Butler Mission	40 00	25 77	250 00	161 11	3 20	1 25	20 50	4 00
Macclenny Mission	40 00	17 30	180 00	180 00	2 55	2 55	16 40	12 70
Starke	80 00	67 00	500 00	418 65	6 00	6 00	37 75	17 50
Waldo	35 00	.....	275 00	213 25	3 00	3 20	20 00	10 00
Hamilton	55 00	28 89	405 00	200 00	2 72	2 00	17 42	10 00
Hampton	25 00	22 00	175 00	150 00	1 92	1 70	12 30	8 00
Total	955 00	634 17	6,815 00	5,328 48	57 94	45 05	372 90	235 21
GAINESVILLE DISTRICT.								
Gainesville	100 00	83 50	1,200 00	997 64	7 00	7 00	50 20	50 20
Archer Circuit	62 50	46 75	625 00	485 80	9 00	4 00	26 30	16 15
Levy Mission	27 27	13 86	300 00	138 63	2 00	50	14 80	5 30
Bronson and Cedar Key	42 50	42 50	425 00	426 61	4 00	4 00	26 30	26 50
Melrose Circuit	50 00	43 35	500 00	433 12	3 70	2 60	25 00	17 40
Rochelle and Hawthorne	63 50	63 75	635 00	620 00	4 00	4 50	27 60	28 00
Orange Springs Circuit	41 00	37 25	410 00	372 40	3 00	2 00	23 00	12 00
Micanopy and Marion	70 00	60 00	700 00	600 00	5 00	2 00	31 70	24 30
Milwood Circuit	43 00	39 10	400 00	391 04	2 70	2 70	17 50	17 50
Citra	80 00	80 00	800 00	800 00	6 00	6 00	40 30	40 30
Anthony Circuit	55 00	46 61	550 00	466 17	3 40	3 60	22 50	25 00
Ocala	100 00	100 00	1,000 00	1,000 00	7 00	7 00	50 20	50 20
Cotton Plant Circuit	40 00	25 00	400 00	312 07	3 07	2 00	25 00	12 65
Summerfield Mission	17 00	7 33	170 00	83 91	1 20	.....	8 70	1 50
Wildwood Circuit	60 00	60 00	600 00	600 00	4 50	4 50	30 10	30 10
Sumter Circuit	40 00	41 50	400 00	416 00	6 00	3 00	26 00	26 00
Crystal River Mission	17 00	15 02	170 00	150 12	1 20	1 20	7 70	7 00
Inverness	45 0	38 75	450 00	387 57	3 40	3 00	22 50	18 20
Total	953 77	844 27	9,635 00	8,682 13	76 37	59 60	475 40	408 30

STATISTICAL TABLE No. 2.—Continued.

Foreign Missions		Domestic Missions.		Church Extension.		Ministerial Education.		Ex's Del. Gen. Conf.		S. S. Special Mission.	Miscellaneous.	Total.
Assessed.	Paid.	Assessed.	Paid.	Assessed.	Paid.	Assessed.	Paid.	Assessed.	Paid.			
$ 94 00	$ 94 00	$ 97 00	$ 97 00	$ 33 00	$33 00	$ 48 00	$ 48 00	$15 00	$15 00	.....	$ 290 35	$ 5,173 48
33 00	12 00	29 00	23 00	11 00	5 00	16 00	3 00	5 00	5 00	....	.....	549 15
94 00	94 00	83 00	83 00	33 00	33 00	48 00	48 00	15 00	15 00	15 00	182 26	1,036 44
31 00	20 70	28 00	22 05	11 00	7 35	16 00	10 70	5 00	3 35	.....	.....	418 41
35 00	20 00	31 00	23 00	12 00	3 00	18 00	5 00	.....	.....	.....	.....	500 20
38 00	38 00	34 00	34 00	14 00	14 70	18 00	12 31	5 00	5 00	.....	7 37	730 12
23 00	10 00	20 00	5 00	8 00	5 00	2 00	1 00	1 00	1 00	.....	.....	855 73
14 00	7 50	13 00	1 67	5 00	75	7 00	75	2 00	75	85	.....	734 97
31 00	11 00	28 00	15 50	12 00	4 00	15 00	5 00	5 00	4 50	.....	54 18	391 00
28 00	10 00	25 00	12 45	10 00	5 00	14 00	2 00	4 00	2 00	3 55	50	1,478 05
31 00	31 00	28 00	28 00	1 00	12 00	15 00	15 00	5 00	5 00	4 00	27 30	541 15
21 00	10 00	19 00	15 00	8 00	1 00	10 00	1 00	4 00	1 00	.....	102 00	371 00
35 00	20 00	31 00	27 00	11 00	7 00	17 00	7 00	6 00	4 00	5 00	1 00	2,000 00
35 00	20 30	31 00	21 25	12 00	3 55	18 00	4 50	6 00	3 05	.....	28 00	511 01
17 00	9 50	16 00	9 00	6 00	3 00	9 00	4 00	3 00	1 00	1 00	.....	267 31
40 00	27 85	36 00	30 90	15 00	7 35	22 85	8 85	1 00	1 00	.....	179 00	908 40
600 00	428 35	549 00	447 82	213 00	144 70	293 80	176 11	82 00	66 65	29 40	865 02	16,466 92
62 00	53 00	52 00	50 00	13 00	8 00	31 00	10 00	10 00	10 00	.....	.....	911 40
.....	.....	.....	.....	.....	.....	.....	.....	.....	.....	.....	.....	.....
26 00	26 00	23 30	23 30	5 00	5 00	13 00	13 00	4 30	4 30	3 80	1 35	649 75
18 20	18 20	16 35	16 35	3 85	50	9 00	1 00	3 00	.....	2 10	2 00	315 00
40 30	20 00	36 17	15 00	8 53	5 00	20 05	5 00	6 66	3 00	.....	1 50	947 50
See note.												
32 50	7 50	29 16	7 50	6 87	2 00	16 25	1 00	5 37	.....	.....	5 50	517 00
32 50	10 00	29 66	15 00	6 87	3 00	16 25	3 00	5 37	1 50		50	346 65
35 00	20 00	40 00	23 25	8 00	4 75	6 00	3 90	4 00	2 30	46 00	.....	1,224 22
58 50	58 50	52 50	52 50	12 40	12 40	19 25	19 25	9 65	9 65	2 75	3 00	1,154 50
.....	5 00	.....	5 00	.....	.....	.....	.....	.....	.....	.....	.....	566 00
.....	.....	.....	.....	.....	.....	.....	.....	.....	.....	.....	.....	.....
26 00	5 00	23 33	4 50	5 50	1 50	13 00	1 00	4 30	1 00	.....	1 50	229 48
20 80	14 05	18 60	13 00	4 50	2 50	10 30	6 60	3 45	2 00	1 50	50	250 65
39 00	25 25	35 00	21 00	8 25	8 25	9 50	1 00	6 45	1 00	4 50	.....	779 75
26 00	6 50	23 33	4 00	5 80	.....	13 00	.....	.....	.....	.....	85 00	261 05
22 10	9 00	19 85	8 00	4 68	3 50	.....	.....	3 66	3 00	.....	2 00	266 38
15 60	10 00	14 00	9 00	3 30	2 00	7 80	4 00	2 59	1 50	.....	25 50	320 20
454 50	290 80	413 25	267 40	96 15	58 40	184 40	68 75	68 80	38 25	60 65	128 35	8,719 53
74 00	60 00	62 00	50 00	24 00	20 00	35 00	25 00	10 20	7 20	9 00	22 16	2,356 00
39 00	25 72	32 00	17 00	10 00	6 00	18 00	9 00	5 00	3 00	.....	.....	1,671 00
22 00	5 00	18 00	6 66	7 00	2 75	10 36	2 75	3 00	.....	4 00	.....	179 45
39 00	39 00	32 00	32 00	12 00	12 00	18 00	18 00	5 00	5 00	4 80	1 70	61[illegible] 11
36 00	24 45	31 00	21 00	11 50	8 00	17 00	12 00	5 00	3 00	.....	34 31	600 23
41 00	42 00	34 00	35 00	13 50	14 00	19 00	20 00	5 50	6 00	5 00	80 50	919 75
35 00	13 00	30 00	10 00	11 00	5 00	14 00	5 00	4 00	2 00	.....	...	594 65
53 00	25 00	46 00	20 00	18 00	8 00	26 00	12 00	6 50	3 00		8 05	762 35
24 00	24 00	24 00	24 00	8 00	8 00	12 30	12 30	4 00	4 00	.....	76 60	759 27
56 46	56 46	50 00	50 00	19 00	19 00	26 00	26 00	8 00	8 00	.....	149 45	1,363 21
34 00	35 50	31 00	32 50	11 50	12 00	17 81	18 00	3 70	4 70	.....	9 90	870 75
73 00	75 00	62 00	62 00	24 00	24 00	35 00	35 00	10 20	10 20	.....	422 94	1,786 34
36 00	11 00	32 00	12 00	11 50	3 00	14 50	2 00	4 30	2 00	.....	64 82	2,202 98
13 31	1 00	11 00	1 50	4 00	.....	6 40	.....	1 70	.....	.....	60	95 24
43 00	43 00	36 00	36 00	15 00	15 00	21 00	21 00	6 90	6 80	6 20	70 55	2,104 74
39 00	28 25	32 00	25 00	12 75	9 00	18 50	8 00	5 00	4 00	.....	1 00	623 75
11 23	10 00	9 00	9 00	3 00	50	5 18	1 00	1 50	50	1 40	31	516 10
32 00	25 00	28 00	18 00	11 00	8 00	15 89	10 00	4 50	3 00	4 30	12 80	512 52
700 00	543 38	600 00	461 66	226 75	174 25	329 42	237 05	94 00	72 50	34 70	955 69	16,031 64

STATISTICAL TABLE No. 2.—Continued.

PASTORAL CHARGES.	Presiding Elders.		Pastor.		Bishop.		Confer'ce Claimants.	
	Assessed.	Paid	Assessed.	Paid.	Assessed	Paid.	Assessed.	Paid
JACKSONVILLE DISTRICT.								
Jacksonville McTyiere Miss'n	$169 00	$169 00	$1,300 00	$1,300 00	$10 00	$10 00	$67 00	$67 00
St. Matthews	60 00	60 00	800 00	800 00	4 00	4 00	22 00	22 00
Riverside	36 00	36 75	300 00	322 47	3 00	3 25	13 00	13 50
Duval Mission	40 00	36 00	165 00	171 40	3 00	1 50	16 00	5 43
Fernandina	76 00	76 00	700 00	677 00	4 00	4 00	28 00	28 00
Callahan	40 00	22 50	400 00	300 00	2 25	1 00	14 30	4 50
King's Ferry and Chester	50 00	50 00	575 00	575 00	3 00	3 00	19 00	19 00
Mandarin Circuit	50 00	40 00	250 00	255 85	3 00	1 00	17 00	4 00
Green Cove Circuit	48 00	46 75	450 00	386 00	3 00	3 00	19 00	10 00
Middleburg	.....	.....	.....	.....	.....	.....	.....	.....
Palatka	112 00	112 00	900 00	900 00	6 00	6 00	41 00	41 00
West Putnam Mission	38 00	30 65	370 00	344 35	2 00	2 00	13 00	13 00
St. Augustine and Moultrie	36 00	36 00	302 00	302 00	3 00	3 00	18 00	8 00
Fruitland Circuit	70 00	67 00	600 00	592 00	5 00	5 00	28 00	28 00
Volusia Mission	70 00	71 31	515 00	389 05	4 00	4 00	27 00	27 00
Halifax River Mission	36 00	28 00	250 00	200 00	3 00	2 00	13 00	7 00
Sanford	105 00	105 00	900 00	900 00	6 00	4 00	40 00	27 00
Titusville	55 00	40 60	425 00	360 00	3 00	1 5	21 00	12 00
Rockledge and Cocoa	50 00	50 00	750 00	490 00	3 00	3 00	16 00	8 00
Indian River	17 00	17 00	100 00	218 17	80	80	4 00	4 00
Lake Worth Mission	20 00	24 00	200 00	305 40	1 20	1 25	6 00	6 00
Total	1,178 00	1,118 56	10,252 00	9,788 70	72 25	63 30	442 30	354 43
ORLANDO DISTRICT.								
Orlando	150 00	150 00	1,200 00	1,200 00	12 00	12 00	73 00	73 00
Oviedo and Geneva	72 00	72 00	675 00	604 30	5 00	5 00	35 00	35 00
Maitland	42 00	25 56	500 00	304 36	3 00	1 00	20 00	5 00
Kissimmee	96 00	60 00	900 00	566 00	6 00	4 00	46 00	15 00
Apopka	70 00	60 00	600 00	500 00	5 00	5 00	38 00	20 00
Osceola	36 00	36 00	450 00	321 60	2 00	2 00	17 00	13 84
Umatilla	60 00	51 50	500 00	430 00	5 00	5 00	29 00	20 95
Leesburg	108 00	108 00	900 00	773 30	8 00	8 00	52 00	52 00
Yalaha	18 00	12 50	366 00	273 00	1 00	1 00	9 00	9 00
Lisbon	60 00	48 00	600 00	528 00	5 00	3 00	29 00	12 00
Lady Lake Circuit	48 00	44 10	435 00	394 90	4 00	4 00	23 00	23 00
Clermont Circuit	30 00	19 05	300 00	190 00	2 00	1 00	14 00	10 00
Stewarts Chapel Circuit	54 00	37 00	440 00	304 03	4 00	4 00	26 00	18 00
Brooksville Circuit	48 00	48 00	500 00	500 00	4 00	4 00	23 00	23 00
Hernando Mission	24 00	30 00	335 00	335 00	2 00	2 00	11 00	11 00
Pasco Circuit	48 00	36 56	400 00	295 48	4 00	4 00	23 00	23 00
Dade City	78 00	74 54	600 00	539 46	5 00	5 00	38 00	32 50
Lakeland Mission	36 00	20 05	350 00	197 85	.....	1 00	.....	6 00
Hillsborough Circuit	.....	.....	.....	.....	3 00	1 50	1 00	8 50
Clear Water Circuit	84 00	64 00	550 00	525 00	7 00	5 00	4 00	36 00
Total	1,162 00	996 86	10,601 00	8,772 35	87 00	77 50	563 00	446 79
TAMPA DISTRICT.								
Tampa	200 00	200 00	2,000 00	.....	11 00	11 00	71 00	71 00
Hyde Park and Ybor City	.....	.....	.....	.....	.....	.....	.....	.....
St. Petersburg and Palmetto	75 00	66 00	800 00	703 66	4 25	4 25	27 50	27 50
Manatee	65 00	65 00	500 00	500 00	3 60	3 60	25 00	25 00
Sarasota Circuit	50 00	40 85	400 00	311 15	2 80	1 40	18 00	12 00
Seffner	50 00	50 00	500 00	500 00	2 80	2 80	18 00	18 00
Lakeland and Plant City	60 00	41 00	750 00	510 00	3 35	3 35	21 00	17 75
Alafia Circuit	50 00	45 00	450 00	397 50	2 80	2 80	19 00	19 00
Bartow	125 00	82 75	900 00	595 37	6 95	4 00	40 00	20 00
Homeland Circuit	65 00	43 25	635 00	493 10	3 60	1 00	24 00	2 00
Fort Meade and Avon Park	40 00	36 40	400 00	236 55	2 25	1 60	14 00	9 80
Bowling Green Circuit	50 00	31 88	500 00	318 84	2 80	2 80	18 00	18 00
Wauchula Circuit	32 00	20 00	225 00	155 00	1 80	1 50	11 00	9 36
Arcadia	75 00	50 00	900 00	683 00	4 20	1 00	27 00	8 00
De Soto Mission	25 00	14 80	220 00	182 70	1 40	1 40	9 00	9 00
Charlotte Harbor	50 00	50 00	500 00	436 00	2 80	2 80	18 00	17 31
Homeland Circuit	30 00	11 05	300 00	156 89	1 20	1 00	12 00	8 00
Key West 1st Charge	130 00	130 00	1,000 00	1,000 00	7 20	7 00	46 00	49 13
Sparks Chapel	130 00	130 00	1,000 00	1,000 00	7 30	7 20	46 00	46 00
Memorial Chapel	60 00	60 00	696 00	696 00	3 35	3 35	21 00	21 00
Cuban Mission and Havana	40 00	40 00	120 00	76 86	2 00	2 20	16 00	16 00
Key Largo Mission	60 00	44 85	450 00	356 14	3 35	3 35	21 00	21 00
Miami Mission	10 00	10 00	.....	208 16	55	55	4 00	4 00
Chokoluskee	10 00	10 15	200 00	203 45	55	55	4 00	4 00
Caloosahatchee	20 00	12 50	...	185 45	1 10	.....	8 00	1 00
Myers	70 00	62 00	600 00	546 62	3 90	3 90	25 00	18 00
Total	1,572 00	1,347 48	14,046 00	10,452 44	87 40	74 70	563 50	471 85

STATISTICAL TABLE No. 2.—Continued.

Foreign Missions.		Domestic Missions.		Church Extension.		Ministerial Education.		Ex's Del. Gen. Conf.		S. S. Special Mission.	Miscellaneous.	Total.
Assessed.	Paid.	Assessed.	Paid.	Assessed.	Paid.	Assessed.	Paid.	Assessed.	Paid.			
87 00	$ 87 00	$ 72 00	$ 72 00	$ 30 00	$30 00	$ 40 00	$ 40 00	$15 00	$15 00	.....	$ 17 00	$ 2,792 00
28 00	28 00	24 00	24 00	9 00	9 00	14 00	14 00	4 00	5 00	$ 4 00	25 50	3,316 00
16 00	16 00	17 00	17 00	7 00	7 00	10 00	20 00	4 00	4 15	5 00	1 00	712 20
21 00	8 30	7 00	5 43	7 00	5 00	10 00	.....	3 00	1 50	5 00	.....	239 56
38 00	30 00	30 00	30 00	17 00	10 00	12 00	10 00	5 00	3 00	135 00	1 00	1,004 00
17 50	7 00	15 50	6 00	5 50	1 50	8 00	2 00	3 00	1 00	.....	415 50	760 00
25 00	25 00	20 00	20 00	7 00	7 00	.....	.....	.....	.....	5 00	6 00	710 00
23 00	4 00	20 00	4 00	10 00	1 00	7 00	.....	3 00	.....	.....	.....	369 85
22 00	15 00	22 00	7 00	7 00	4 00	13 00	5 00	4 00	3 00		50	480 00
.....	.....	.....	.....	.....	.....	.....	.....	.....	.....	.....	.....	.....
52 00	52 00	42 00	42 00	16 00	16 00	22 00	10 00	6 00	6 00	5 00	27 00	2,723 87
16 00	16 00	15 00	15 00	6 00	6 00	8 00	8 00	3 00	3 00	8 00	1 00	447 00
21 00	11 00	18 00	10 00	6 00	2 00	7 00	2 00	2 00	1 00	1 00	.....	517 25
33 00	33 00	32 00	32 00	11 00	11 00	17 00	17 00	5 00	5 00	5 00	.....	785 00
32 00	32 00	30 00	30 00	11 00	11 00	17 00	1 00	7 00	1 00	4 00	1 00	110 50
16 00	8 00	15 00	7 00	5 00	3 00	8 00	4 00	2 00	1 00	.....	.....	260 00
50 00	65 00	41 00	34 10	15 00	8 00	22 00	10 00	6 00	3 25	.....	2 00	2,422 44
25 00	12 50	25 00	12 50	10 00	6 50	15 00	4 00	3 00	2 00	3 00	1 00	455 60
20 00	10 00	18 00	9 00	7 00	5 00	.....	.....	.....	.....	.....	.....	1,025 00
4 40	4 50	4 40	4 40	1 60	1 60	2 40	2 40	1 20	1 20	1 00	2 40	603 17
6 60	6 65	6 60	7 00	2 40	2 40	3 60	3 60	1 80	1 80	1 80	60	500 50
553 50	452 95	484 50	388 43	190 50	147 00	236 00	143 00	78 00	57 90	182 80	501 00	20,174 20
94 00	94 00	88 00	88 00	20 00	20 00	49 00	49 00	16 00	16 00	12 00	780 92	2,461 92
45 00	40 00	42 00	37 00	12 00	12 00	26 00	.....	8 00	.....	5 28	37 28	909 83
26 00	3 00	24 00	5 00	8 00	1 50	14 00	1 00	4 00	50	3 12	1 00	351 04
60 00	12 00	56 00	15 00	17 00	17 00	31 00	20 00	12 00	2 00	.....	395 50	1,197 60
48 00	48 00	45 00	15 00	14 00	5 00	24 00	20 00	8 00	4 00	6 00	10 00	793 00
22 00	18 20	21 00	19 00	6 00	6 00	12 00	9 00	4 00	4 00	3 50	1 00	732 52
37 00	25 00	35 00	21 00	10 00	2 00	20 00	4 00	6 00	1 00	2 00	1 10	764 55
67 00	67 00	63 00	63 00	19 00	19 00	35 00	35 00	12 00	12 00	8 00	16 50	1,514 34
11 00	11 00	10 00	10 00	3 00	3 00	6 00	6 00	2 00	2 00	7 00	1 00	335 50
39 00	9 00	35 00	15 00	16 00	2 00	20 00	10 00	6 00	.....	1 25	.....	649 25
30 00	30 00	28 00	28 00	8 00	8 00	15 00	15 00	5 00	5 00	.....	50 34	1,710 04
20 00	18 00	18 00	16 00	5 00	4 00	9 00	5 00	3 00	1 00	2 00	1 00	267 05
34 00	25 00	31 00	20 00	9 00	5 00	20 00	7 50	5 00	2 50	4 00	22 20	429 23
30 00	30 00	28 00	28 00	8 00	8 00	15 00	15 00	5 00	5 00	.....	35	1,503 00
15 00	15 00	14 00	14 00	4 00	8 00	7 00	7 00	2 00	2 00	.....	12 50	767 50
30 00	25 00	28 00	28 00	8 00	4 00	15 00	10 00	5 00	3 00	4 00	1 00	434 34
45 00	32 25	48 00	36 00	14 00	10 50	15 00	18 75	8 00	8 00	6 00	5 00	1,577 75
.....	6 00	.....	6 00	.....	2 00	.....	.....	.....	.....	3 00	.....	628 16
22 00	11 00	21 00	10 50	6 00	3 00	12 00	6 00	4 00	2 00	.....	24 75	668 09
52 00	45 00	49 00	36 00	15 00	12 00	27 00	13 00	9 00	5 00	6 00	1 80	866 57
727 00	564 45	684 00	510 50	202 00	152 00	382 00	251 25	124 00	75 00	72 15	1,363 33	18,551 28
98 00	98 00	89 00	89 00	31 30	31 30	49 25	49 25	15 50	15 50	.....	1,001 62	6,802 00
.....	.....	.....	.....	.....	.....	.....	.....	.....	.....	.....	.....	.....
37 50	37 50	34 00	34 00	12 00	12 00	18 75	18 25	5 85	5 85	3 75	188 00	2,307 25
32 00	32 00	29 00	29 00	10 11	10 11	16 17	16 17	5 05	5 05	3 60	93 43	782 96
24 00	12 47	22 00	11 00	7 85	8 92	12 39	7 00	3 89	1 94	1 40	61	402 94
24 00	24 00	22 00	22 00	7 85	7 85	12 39	12 39	3 89	3 90	2 80	1 30	645 05
20 00	17 00	27 00	13 30	9 53	4 65	14 75	7 28	1 64	1 64	.....	520 13	1,135 10
25 00	25 00	22 00	22 00	7 85	7 85	12 39	12 39	3 85	3 85	3 00	10 00	548 39
61 00	12 00	55 00	15 00	19 46	3 00	30 00	7 00	9 73	4 25	.....	.....	760 93
32 00	32 00	27 00	27 00	10 21	10 21	16 17	2 00	5 08	.....	.....	83 00	693 56
20 00	11 65	20 00	12 20	6 22	3 55	9 93	5 55	3 15	1 58	1 25	40 50	359 86
24 00	24 00	22 00	22 00	7 85	8 00	12 39	12 50	3 39	.....	2 80	5 00	455 93
16 00	12 16	14 00	10 46	4 98	3 98	7 86	5 90	2 48	2 00	1 80	78	222 74
37 00	20 00	33 00	7 00	11 66	4 00	18 63	6 00	5 86	50	.....	69 45	1,134 89
15 00	15 00	11 00	11 00	3 87	2 89	6 24	3 25	1 96	2 00	.....	65	290 00
25 00	15 00	25 00	18 00	7 85	5 00	12 39	3 00	3 89	3 89	1 00	.....	552 03
16 00	10 00	13 00	8 00	4 00	2 00	7 00	1 00	2 34	1 00	.....	5 00	267 84
65 00	65 50	58 00	58 00	20 00	20 00	32 04	32 04	10 11	10 11	.....	1,654 62	3,026 10
65 00	65 00	58 00	58 00	20 00	20 0	32 00	12 00	10 10	10 10	7 20	3 20	1,358 78
29 00	29 00	27 00	27 00	9 53	9 53	14 75	14 75	4 69	4 69	.....	304 48	1,169 40
20 20	20 00	20 00	20 00	6 40	6 40	10 24	10 24	3 20	3 20	2 20	2 00	256 35
29 00	29 00	27 00	27 00	9 53	9 53	14 75	14 75	4 69	4 69	3 35	3 00	517 06
5 00	5 00	5 00	5 00	1 55	1 55	2 82	2 15	79	75	.....	270 91	508 07
5 00	5 00	5 00	5 00	1 55	1 91	2 56	2 56	79	79	55	26	234 62
10 00	2 50	10 00	2 50	3 20	.....	5 12	.....	1 60	.....	.....	.....	197 95
35 00	30 00	25 00	20 00	10 99	2 05	17 32	1 15	5 46	1 85		1 73	913 68
778 50	648 78	700 00	573 46	243 46	192 28	386 30	257 47	118 98	89 13	34 70	4,259 67	25,543 48

STATISTICAL TABLE No. 2.—Continued.

RECAPITULATION.

DISTRICTS	P RESIDING ELDER.		PASTOR.		BISHOPS.		CONFER'CE CLAIMANTS.	
	Assessed.	Paid.	Assessed.	Paid.	Assessed.	Paid.	Assessed.	Paid.
Tallahassee	1,300 00	1,005 51	9,210 00	6,829 02	70 00	63 80	460 00	354 03
Live Oak	955 00	634 17	6,815 00	5,328 48	57 94	45 05	372 90	235 21
Gainesville	953 77	844 27	9,635 00	8,682 13	76 37	59 60	475 40	408 30
Jacksonville	1,178 00	1 118 56	10,252 00	9,788 70	72 25	63 30	442 30	354 43
Orlando	1,162 00	996 86	10 601 00	8,772 35	87 00	77 50	563 00	446 79
Tampa	1,572 00	1,347 44	14.046 00	10.452 44	87 40	74 70	563 50	471 85
Total	7,120 77	5,946 85	62,559 00	49,853 12	450 96	383 95	2,877 10	2.270 61
Total Last Year	6,791 00	5,899 20	58,031 00	50,602 84	468 35	417 58	3,044 00	2,524 88
Increase	329 77	47 65	4,528 00	.....	.....	.....	.....	.....
Decrease	.....	.....	.....	749 72	17 39	33 63	166 90	254 17
*Pine Mount Mission	40 00	20 15	300 00	155 83	3 20	2 00	20 50	7 00

STATISTICAL TABLE No. 2.—Continued.

RECAPITULATION.

Foreign Missions.		Domestic Missions.		Church Extension.		Ministerial Education.		Ex's Del. Gen. Conf.		S. S. S. Mission.	Miscellaneous.	Total.
Assessed.	Paid.	Assessed	Paid.	Assessed.	Paid.	Assessed.	Paid.	Assessed.	Paid.			
600 00	428 35	549 00	447 82	213 00	144 70	293 80	176 11	82 00	66 65	29 40	865 02	16,466 92
454 50	290 80	413 25	267 40	96 15	58 40	184 40	68 75	68 80	38 25	60 65	128 35	8 719 53
700 00	543 38	600 00	461 66	226 75	174 25	329 42	237 05	94 00	72 50	34 70	955 69	16.031 64
553 50	4,512 95	484 50	388 43	190 50	147 00	236 00	143 00	78 00	51 90	182 80	501 00	20,174 20
727 00	564 45	684 00	510 50	202 00	152 00	382 00	251 25	124 00	75 00	72 1	1,363 33	18,551 28
778 50	648 78	700 00	573 46	243 46	192 28	388 20	257 47	118 98	89 13	34 70	4,259 67	25,543 48
3,813 50	2,928 71	3,430 75	2,649 27	1,171 86	868 63	1,813 92	1,133 63	559 78	399 43	414 40	8,073 06	105,489 05
3,912 43	3,134 94	3,479 00	3,004 68	1,109 18	874 26	568 50	425 09	.....	....	169 82	.....	.....
.....	.....	.....	.....	62 68	.....	1,245 42	708 54	.....	.....	244 58	.....	....
98 93	206 23	48 25	375 41	....	5 63	.....	.....	.....	.....	.	.....	... .
26 00	8 00	23 00	7 00	5 5	2 00	13 00	3 00	4 30	1 00	.....	2 00	207 98

STATISTICAL TABLE NO. 3.

PASTORAL CHARGES.	SUNDAY-SCHOOLS.							
	No. of Schools.	No. of Officers and Teachers	No. of Scholars.	Amount Collected for Sunday-schools.	Amount Collected for Missions.	Amount Collected on Children's Day.	Other Objects.	Total.
TALLAHASSEE DISTRICT.								
Tallahassee	1	15	105	52 17	$32 46	$16 00	$18 75	$109 32
Leon Circuit	2	8	45	9 37	.....	.....	10 00	19 37
Monticello	1	19	90	29 40	9 34	7 20	.....	45 94
Jefferson Circuit	1	4	25	4 00	.....	.....	48 50	52 0
Madison	2	10	85	90 90	20 00	5 25	.....	116 15
Madison Circuit	2	13	103	4 53	7 01	2 25	.....	13 79
Mosely Hall Mission	3	19	62	10 00	.....	...	.....	10 00
Taylor Mission	....	5	.....	1 20	.....	...	.....	.....
Waukeenah Mission	2	16	82	19 00	.	3 12	.....	22 12
Wakulla Mission	6	26	185	35 00	3 55	.....	.....	38 55
Concord Circuit	5	24	160	12 40	4 00	.....	.....	16 40
Midway Mission	3	10	60	33 50	..		.....	33 50
Quincy	1	12	80	113 00	5 00		.....	118 00
Gadsden Circuit	4	15	114	15 35	.....	5 37	.....	20 72
Liberty Mission	1	3	17	3 75	...	2 25	14 45	20 45
Apalachicola	1	11	155	57 12	18 53	4 90	2 70	83 25
Total	35	210	1,368	491 29	99 89	46 34	94 40	$730 06
LIVE OAK DISTRICT.								
Live Oak	1	21	128	64 16	16 75	.....	.....	80 81
Live Oak Mission	....	...	.....	...	...	.....	.....	.....
Jasper Circuit	1	7	117	38 00	3 80	.....	.....	41 80
White Springs Mission	1	7	70	29 50	2 10	1 60	1 00	34 20
Welborn Circuit	3	20	125	....	125 00	.....	.....	125 00
Pine Mount Mission	....	...	.....	*	.....	.....	.....	.....
Branford	3	18	100	15 00	.....	.....	.....	15 00
LaFayette	4	12	100	10 00	.....	.....	.....	10 00
Newnansville Circuit	4	26	115	45 00	.....	.....	1 00	46 00
Columbia Circuit	6	40	225	50 00	.....	1 15	.....	51 15
Lake City	..	...	.....	.....	.....	.....	.....	.....
Corinth Mission	...	...	.....	.....	.....	.....	.....	.....
Lake Butler Mission	2	14	69	5 35	.....	.....	.....	5 35
Macclenny Mission	2	10	60	15 00	1 50	....	50 00	66 50
Starke	1	6	50	17 90	4 50	7 54	.....	29 74
Waldo	2	10	112	50 79	....	1 28	85 00	137 07
Hamilton	3	12	65	25 00	. ....	.....	.....	25 00
Hampton	3	7	70	12 50	.....	.....	.....	12 50
Total	36	210	1,406	378 20	153 65	11 57	137 00	680 12
GAINESVILLE DISTRICT.								
Gainesville	1	14	88	38 98	56 31	.....	141 00	236 29
Archer Circuit	3	15	155	67 00	10 00	...	74 00	151 00
Levy Mission	3	15	130	.....	.....	.....	.....	.....
Bronson and Cedar Key	2	15	130	15 00	8 19	..	.....	23 19
Melrose Circuit	3	19	161	.....	.....	2 00	.....	50 00
Rochelle and Hawthorne	2	19	156	30 00	63 77	1 27	3 70	98 67
Orange Springs Circuit	5	20	195	57 00	4 00	.....	.....	61 00
Micanopy and Marion	2	13	78	22 50	3 11	5 75	.....	31 56
Millwood Circuit	2	7	53	30 00	1 00	4 00	.....	35 00
Citra	1	8	50	22 00	29 50	10 00	65 00	126 50
Anthony Circuit	3	23	107	47 97	10 00	..	57 00	114 97
Ocala	1	15	174	156 76	57 75	4 79	10 79	230 32
Cotton Plant Circuit	2	12	45	6 09	1 00	.....	.....	7 09
Summerfield Mission	....	....	.....	.....	.....	.....	.....	.....
Wildwood Circuit	3	23	200	45 00	13 93		.....	66 93
Sumter Circuit	4	11	140	28 00	.....	9 00	.....	37 00
Crystal River Mission	1	5	20	.....	.....	.....	.....	2 00
Inverness	3	14	100	40 00	18 25	4 50	56 30	119 09
Total	41	248	1,982	606 30	276 81	41 31	407 79	1,390 63

STATISTICAL TABLE NO. 3.—Continued.

PASTORAL CHARGES.	SUNDAY-SCHOOLS.							
	No. of Schools.	No. of Officers and Teachers.	No. of Scholars.	Amount Collected for Sunday-schools.	Amount Collected for Missions.	Amount Collected on Children's Day.	Other Objects.	Total.
JACKSONVILLE DISTRICT.								
Jacksonville, McTyeire Memorial	1	20	90	$102 46	$10 00	$13 00	$11 55	$137 01
St. Matthews	1	14	110	65 00	5 00	.....	7 00	77 00
Riverside	1	9	50	27 50	.....	3 60	.....	31 10
Duval Mission	3	6	40	13 00	.....	.....	.....	13 00
Fernandina	1	13	76	47 00	23 00	4 00	.....	.....
Callahan	3	11	65	12 50	3 00	.....	.....	15 50
King's Ferry and Chester	2	16	131	43 00	12 00	.....	.....	55 00
Mandarin Circuit	2	8	45	10 00	.....	.....	.....	.....
Green Cove Circuit	1	8	36	21 80	6 00	.....	.....	27 80
Middleburg	.....	.....	.....	.....	.....	.....	.....	.....
Palatka	1	15	118	128 37	5 00	.....	162 26	290 50
West Putnam Mission	7	24	125	55 00	10 00	.....	.....	65 00
St Augustine and Moultrie	4	17	89	26 00	.....	.....	.....	26 00
Fruitland Circuit	3	15	100	70 11	5 00	2 29	.....	77 36
Volusia and Mission	6	38	210	78 00	7 90	.....	.....	85 90
Halifax River Mission	3	9	45	10 00	1 00	3 00	.....	14 00
Sanford	1	12	88	81 22	5 00	.....	101 93	188 15
Titusville	2	14	100	65 00	3 00	.....	.....	68 00
Rockledge and Cocoa	1	8	38	20 00	.....	.....	.....	20 00
Indian River	3	10	73	5 50	1 00	.....	.....	6 50
Lake Worth Mission	2	5	50	12 00	2 00	.....	125 00	139 00
Total	48	272	1,679	893 46	98 90	25 89	407 74	1,336 82
ORLANDO DISTRICT.								
Orlando	1	15	135	101 34	26 80	6 50	.....	136 64
Oviedo and Geneva	2	18	78	86 51	5 28	10 00	2 00	103 79
Maitland	4	17	111	21 16	33 12	.....	.....	24 28
Kissimmee	1	17	103	46 66	9 79	.....	8 00	64 45
Apopka	3	....	160	38 00	32 00	.....	.....	70 00
Osceola	3	18	95	30 67	6 45	1 86	.....	38 98
Umatilla	3	17	115	40 00	17 00	.....	75 00	132 00
Leesburg	1	20	174	49 85	8 00	.....	54 65	112 50
Yalaha	1	4	32	.....	3 00	.....	.....	3 00
Lisbon	2	10	93	10 00	2 00	.....	.....	12 00
Lady Lake Circuit	2	12	96	.....	1 31	.....	15 00	16 31
Clermont Circuit	3	16	120	25 00	20 00	5 00	18 00	68 00
Stewart's Chapel Circuit	3	17	110	23 86	5 10	.....	12 00	41 83
Brooksville Circuit	7	20	150	50 00	4 00	.....	45 00	99 00
Hernando Mission	4	20	110	20 00	5 00	.....	5 00	30 00
Pasco Circuit	7	40	261	28 31	6 63	1 43	.....	36 37
Dade City	4	21	126	70 00	4 00	4 75	.....	78 75
Lakeland Mission	2	8	75	23 00	.....	.....	15 00	38 00
Hillsboro Circuit	6	35	227	58 62	7 30	3 52	12 00	80 84
Clear Water Circuit	5	30	223	26 77	16 00	.....	.....	43 77
Total	66	355	2,594	749 75	212 78	43 06	261 65	1,230 51
TAMPA DISTRICT.								
Tampa	1	21	204	147 90	.....	.....	.....	147 90
Hyde Park and Ybor City	.....	.....	.....	.....	.....	.....	.....	.....
St Petersburg and Palmetto	4	36	226	89 79	3 75	7 00	50 00	150 54
Manatee	1	13	70	.....	35 00		55 80	60 80
Sarasota Circuit	4	22	88	.....	.....	.....	.....	.....
Seffner Circuit	4	20	150	25 00	.....	.....	.....	25 00
Lakeland and Plant City	2	12	92	46 50	3 35	2 30	.....	52 15
Alafia Circuit	2	11	67	8 76	2 80	1 55	1 45	14 51
Bartow	1	19	130	.....	6 95	.....	36 00	42 95
Homeland Circuit	1	10	85	59 79	5 00	.....	.....	64 79
Fort Meade and Avon Park	1	8	60	19 31	6 25	.....	.....	25 56
Bowling Green Circuit	2	25	211	21 60	1 36	1 00	5 70	29 66
Wauchula Circuit	2	9	70	8 00	.....	.....	10 00	18 00
Arcadia	1	14	96	40 94	.....	.....	.....	40 94
De Soto Mission	3	18	105	39 86	1 40	.....	.....	40 26
Charlotte Harbor	2	10	75	41 56	.....	.....	10 25	51 81
Homeland Circuit	1	5	19	13 00	.....	1 50	.....	14 50
Key West, 1st Charge	1	49	302	97 86	36 06	17 52	.....	141 44
Sparks Chapel	1	36	260	126 14	32 10	5 00	.....	163 24
Memorial Chapel	1	26	146	87 63	3 00	.....	25 00	115 63
Cuban Mission and Havana	4	18	150	.....	7 25	.....	24 75	32 00
Key Largo Mission	4	18	100	32 42	3 35	.....	.....	35 77
Miami Mission	2	7	60	12 00	.....	.....	.....	12 00
Chokoluskee	1	3	15	2 50	55	.....	.....	3 05
Caloosahatchee	4	15	57	.....	.....	.....	.....	.....
Myers	1	11	82	26 38	.....	.....	15 00	41 38
Total	51	436	2,920	946 94	148 17	35 87	233 95	1,323 88

STATISTICAL TABLE NO. 3.—Continued.

RECAPITULATION.

DISTRICTS.	SUNDAY-SCHOOLS.							
	No. of Schools	No. of Officers and Teachers.	No. of Scholars.	Amount Collected for Sunday-schools.	Amount Collected for Missions.	Amount Collected on Children's Day.	Other Objects.	Total.
Tallahassee	35	210	1,368	$491 29	$99 89	$46 34	$94 40	$730 06
Live Oak	36	210	1,406	378 20	153 65	11 57	137 00	680 12
Gainesville	41	248	1,982	606 30	276 81	41 31	407 79	1,390 63
Jacksonville	48	272	1,679	893 46	98 90	25 89	407 74	1,336 82
Orlando	66	355	2,594	749 75	212 78	43 06	261 65	1,230 51
Tampa	15	436	2,920	946 94	148 17	35 87	233 95	1,323 88
Total	277	1,731	11,949	4,065 94	990 20	204 04	1,542 53	6,692 02
Total last year	306	1,710	12,247	4,538 02	1,011 90	.....	.....	.....
Increase	....	21	.....	.....	.....	.....	.....	.....
Decrease	29	.....	298	472 08	21 70	.....	.....	.....
*Pine Mount Miss'n, Live Oak District	1	5	25	6 00	1 45	.....	.....	7 45

Conference Register—Continued.

NAME.	POSTOFFICE.
T M. Strickland	Carabelle
G. W. Sellers	Clear Water
J. F. Shands	Leesburg
T. H. Sistrunk	Ozona
B. K. Thrower	Orlando
J. R. Taylor	Melrose
F. A. Taylor, Sy*	Leesburg
T. W. Tomkies, P. E	Jacksonville
W. B. Tresca, D	Wauchula
G. D. Turner	Fort White
J. H. Vann	Seffner
I. A. Vernon	Brooksville
C. D. Ward	West Palm Beach
J. F. Waters	Welborn
A. S. Whedon	Punta Gorda
T. M. White	Moseley Hall
E. K. Whidden, D	Green Cove Springs
R. M. Williams	Miccosukie
R. O. Wier	Bloomingdale
E. Wilson, Sy	St. Augustine
S. W. Walker	St. Augustine

Lay Delegates.

Tallahassee District—C. T. Carroll, T. Turnbull,* J. D. Rast,* J. Finlayson.* ALTERNATES—J. T. Bernard, C. H. Dickenson.

Live Oak District—J. S. Mikell, J. W. Pennington,* C. N. Hildreth,* W. A. McQuaig.*

Gainesville District—J. M. Jackson, H. W. Long, T. J. Watkins,* W. R. White.* ALTERNATES—E. A. Harrison, C. W. White.

Jacksonville District—J. C. Cooper, N. J. Tilghman, C. F. Bailey,* C. J. Smith.

Orlando District—J. L. Bryan, L. P. Hughey,* J. M. Lord,* G. M. Lee.*

Tampa District—J. N. Diefferwerth,* T. J. Baker,* C. Lockhart,* F. E. Saxon.*

Bartow District—D. W. Stanley,* A. F. Kemp,* G. W. Hendry,* A. D. Young.

Preachers on Trial.

CLASS OF SECOND YEAR.

NAME.	POSTOFFICE.
Joseph F. Bell	Waukeenah
Albert D. Aiken	Key West
Nathan L. Wiggins	Jacksonville
Homer Bush	Leesburg
Henry F. Harris	Leesburg
Wm. A. Weir	Crystal River
Clarence F. Mellor	Interlachen

CLASS OF FIRST YEAR.

Eugene W. J. Hardee	Sarasota
Benj. S. Hall	DeLand
Smith Harden	Ft. Bassenger
Geo. K. Heydrich	Chester
Jas. H. Owen	Everglade

* Not present at Conference. D., Deacons. Sy., Supernumerary. Sd., Superannuated.

Conference Boards and Committees.

BOARD OF MISSIONS.

Clerical—E. J. Holmes, President; T. W. Tomkies, Secretary; F. Pasco, Treasurer; S. E. Phillips, T. W. Moore, R. H. Barnett, W. N. Conoley.

Lay—A.O. MacDonell, J. L. Bryan, W. M. Boswell, N. A. Carter, H. W. Long, J. T. Bernard.

BOARD OF CHURCH EXTENSION.

Clerical—C. A. Fulwood, President; W. S. Richardson, Secretary; J. Dodwell, G. W. Mitchell, F. Pixton, I. Ryder, James Bolton.

Lay—C. W. White, Treasurer, W. D. Stanley, J. C. Cooper, W. N. Ferguson, T. J. Watkins, S. E. Bond, G. I. Davis.

BOARD OF EDUCATION.

Clerical—J. Anderson, B. K. Thrower, W. H. Steinmeyer, T. G. Lang, H. B. Frazee. J. P. DePass, J. M. Pike, E. H. Giles.

Lay—L. E. Robinson, W. N. Sheats, C. T. Carroll, J. W. Tucker.

SUNDAY SCHOOL BOARD.

Clerical—G. D. Turner, W. C. Collins, G. W. Sellers, S. Scott, J. C. Ley, W. F. Shoemaker.

Lay—G. W. Price, S Wilson, T. W. Conrad, A. M. C. Russell, W. A. Curtis, R. McConathy.

COMMITTEE ON CONFERENCE RELATIONS.

W. H. F. Robarts, R. A. Holloway, W. J. Gray, W. H. Parker, I. A. Vernon, T. M. Strickland.

COMMITTEE ON MEMOIRS.

J. M. Pike, C. A. Fulwood, T. W. Moore.

COMMITTEE ON COLPORTAGE.

Clerical—T. J Phillips, I. S. Patterson, D. A. Cole, W. S. Richardson, E. J. Holmes.

Lay—C. W, White, C. T. Carroll.

COMMITTEE ON EXAMINATION.

On Trial—J. B. Ley, L. W. Moore, N. R. Hamer.
First Year—J. F. Shands, E. F. Ley, J. L. Rast.
Second Year—F. R. Bridges, J. P. Hilburn, I. S. Patterson.
Third Year—F. E. Shipp, J. C. Sale, D. A. Cole.
Fourth Year—C. A. Saunders, T. Bishop, W. F. Alexander.

Boards and Committees—Continued.

SPECIAL FOR ONE YEAR.

Public Worship—T. W. Tomkies, R. T. DuBose, F. Pasco. W. N. Conoley, I. S. Patterson, W. A. McLean.

Temperance—T. W. Moore, J. M. Pike, S. W. Lawler, W. N. Conoley, C. B. Ames, D. W. Stanley, C. W. Inneman, A. S. Whedon, N. J. Tilghman.

District Conference Records—H. B. Frazee, I. Ryder, S. Scott, T. M. White, C. N. Hildreth.

Florida Christian Advocate—T. C. Bradford, W. H. Parker, A. D. Young, T. Bishop, S. W. Walker, W. C. Collins, S. E. Phillips, D. A. Cole, W. H. Steinmeyer, J. M. Jackson.

Epworth League—I. S. Patterson, F. R. Bridges, R. L. Honiker, F. Pixton, J. C. Sale, H. Hice, M. H. Outland, T. G. Lang, W. W. Cleveland.

Books and Periodicals—J. P. DePass, C. A. Saunders, R. A Holloway, A. W. J. Best, W. F. Alexander, J. T. Bernard, T. J. Watkins, J. W. Knight, F. E. Shipp, C. H. Smith.

Bible Cause—L. W. Moore, E. H. Giles, E. F. Ley, H. S. Miller, J. W. Pennington, R. M. Williams, W. F. Shoemaker, G. D. Parker, J. F. Bailey, C. H. Dickerson, J. M. Lord.

Sabbath Observance—J. P. Hilburn, G. D. Turner, C. S. Claridy, J. A. Howland, W. S. Richardson, I. A. Vernon, B. K. Thrower, G. W. Gatewood, A. M. Mann, J S. Mikell, J. C. Cooper.

Florida Conference Orphanage—J. M. Pike, F. R. Bridges, J. P. DePass, W.N. Poage, J. B. Ley.

JOINT BOARD OF FINANCE.

Clerical—J B Ley, J. M. Pike, H. B Frazee, H. Hice, I. Ryder, W. M. Poage. G D Turner.

Lay—J. H Dorsey, H. W. Long, J F White, C. T. Carroll, W. D. Stanley, W. A. McLean, J. L Bryan.

TRUSTEES FLORIDA CONFERENCE COLLEGE.

Clerical—J Anderson, President; R L. Honiker, T. W Moore, J. M. Pike, W H. Steinmeyer, T J. Nixon, R. H. Barnett, J. T. Shands, W. F. Norton, J. B. Anderson.

Lay—George M Lee, C M. Hildreth, J C. Cooper, C W. White, J. H. Dorsey, E. H. Swain, L. B. Lee.

VISITING COMMITTEES,

Emory College—E. J Holmes, W. F Norton, C. W. White.

Wesleyan Female College—C. A. Fulwood, T. W. Tomkies, F Pasco

Florida Conference College—W. M Poage, C A. Saunders, R L. Honiker, W. N Sheats.

Hernando Mission	I A Vernon	1
Inverness	C S Claridy	2
Sumter Circuit	T S Armistead	2
Stewart's Chapel Circuit	J P Durrance	1

BARTOW DISTRICT——C A FULWOOD, P E 2

Bartow	R L Honiker	1
Bartow Mission	W C Jordan	2
Lakeland and Plant City	F Pixton	2
Lakeland Mission	G W Gatewood	2
Homeland and Fort Meade	A W J Best	1
Bowling Green Circuit	W C Collins	2
Wauchula Circuit	W B Tresca	1
De Soto Circuit	R M Evans	2
Arcadia	C A Saunders	1
Punta Gorda Mission and Charlotte Harbor	A S Whedon	1
Myers	J M Sweatt	3
Caloosahatchee Mission	L D Baldwin, supply	2
Key West—First Charge	H Hice	2
" " Sparks' Chapel	Jas. Bolton	1
" " Memorial Chapel and Cuban Mission	A D Aiken	1
	M D DeLofeu	3
Key Largo and Cocoanut Grove Mission	John Dodwell	1
	and one to be supplied	
Chockaluskee Mission	Jas H Owens	1

TRANSFERRED.

D D Watkins . . . . . To Arkansas Conference

RESOLUTIONS OF FORMER CONFERENCES.

SUNDAY SCHOOL MISSIONARY SOCIETIES.

Resolved, That a Missionary Society be organized in each Sunday school.

PASSAGE OF CHARACTER.

Resolved, That no preacher's official character shall pass unless he can report that the collections ordered have been taken up.

CHURCH PROPERTY.

"It is recommended that in every case where the Church is about to acquire property, either by purchase or donation, that a lawyer be employed or solicited to make out the deed and obtain an abstract of the title, and thus be assured of the validity of the same. We recommend also that the trustees of such property be required, as soon as possible after they are put in possession of the deed and abstract, to make a copy of the abstract, and forward it to the Secretary of the Conference, in order that it may be properly filed in the archives of the Conference, so that at any time required any desired information may be had of the title of the Church property."—*Report of Committee on Church Property at session of December, 1886. Adopted.*

PREACHERS' RELIEF FUND.

WHEREAS, We have an incorporated society under the name and style of "The Trustees of the Preachers' Relief Fund of the Florida Annual Conference, Methodist Episcopal Church, South," the object being to create a fund for the relief of worn-out preachers and widows and orphans of such; and,

WHEREAS, By the individual effort, chiefly of Dr. Blake, chairman, the Society has acquired in money and property values about $2,500 for this most worthy object; and

WHEREAS, We deem the purposes of said Society wise and laudable :

Resolved, That each clerical member of this Conference be requested to raise the sum of $10 during the coming year, to add to the said Relief Fund, and every year following, until this resolution be repealed. W. S. RICHARDSON.

LAY REPRESENTATION IN DISTRICT CONFERENCES.

Resolved, That, in addition to those whom the Discipline declares members of the District Conference, four delegates from each pastoral charge shall be elected to the Quarterly Conference.

Resolved, That hereafter, on Wednesday night of Conference, the services close with the Sacrament of the Lord's Supper.

WHEREAS, The Preachers' Relief Association has been productive of much good to the needy ones of our Conference in the past ; and

WHEREAS, It is desirable to enlarge the sphere of its usefulness, therefore,

Resolved, That we will bring the nature and objects of the Preachers' Relief Association of the Florida Annual Conference to the attention of our people, with the view of procuring additional names to the roll of its contributing members.

Resolved, That each preacher prepare a memoir of himself, to be filed with the Secretary.

Resolved, That the preacher in charge of the principal church in the place where the Conference session shall in future be held, with the Presiding Elder of the district, be constituted a committee to arrange with transportation companies, etc., for the usual courtesies extended to preachers attending and returning from Conference.

RESOLUTIONS OF THIS CONFERENCE.

Resolved, That the preachers in charge be requested to take their collections for Foreign Missions as early in the year as practicable, if possible, by the 1st of May.

Resolved, That the Sunday Schools be requested to contribute $500 for Domestic Missions, during the ensuing Conference year.

Resolved, That hereafter the amount necessary for the publication of the Minutes and the incidental expenses of the Secretary be apportioned as follows: 30 per cent. each to the Joint Board of Finance and Boards of Missions, and ten per cent. to the Board of Church Extension.

WHEREAS, In the providence of Almighty God, our Heavenly Father ; our fellow member and brother, Rev. Gimfield Taylor, was suddenly called to his reward in heaven this morning, (Jan. 9, 1895), therefore

Resolved 1, That we feel profoundly impressed with the importance of being always ready, and rejoice that we have the best evidence that our dear brother was prepared for the change.

Resolved 2, That we tender to the bereaved family our sympathy and condolence, and devoutly pray that they may have sustaining grace, and be greatly blessed with God's gracious help and favor.

Resolved 3, That Revs. B. K. Thrower, G. W. Mitchell; and Hon. J. L. Bryan be appointed a committee to take charge of the remains, convey them to his late home in Orlando, represent the Conference at the funeral, and convey to the family these resolutions of our sympathy and esteem.

Resolved, That at the future meetings of this Conference the committee on Public Worship be requested to arrange for a suitable hour for an anniversary for the Florida Conference Brotherhood.

Resolved, That we advise the use of unfermented juice of the grape in administering the sacrament of the Lord's Supper.

Resolved, That the presiding Bishop be and is hereby requested to appoint, without salary, a Conference Missionary Secretary for the ensuing Conference year.

Resolved, That the Examining Committees be instructed to adopt a uniform system of examination, and report the same to the Conference at this session ; and that the chairman of the committee on Candidates for Admission on Trial be requested to call a meeting of said committees to carry out the provisions of this resolution.

WHEREAS, Rev. C. A. Fullwood will have completed his fiftieth year in the regular itinerant work at the end of this year, if, in the providence of God he be spared,

Therefore, be it Resolved by this Conference, That we request him to preach a semi-centennial sermon before this body, on Wednesday evening at our next session, to be followed by the Lord's supper.

As a lasting and fitting memorial of the 50th anniversary of the Florida Annual Conference.

Therefore, be it Resolved, That we take steps to establish an Orphan's Home, and that for this purpose a committee of seven be appointed to present this cause to our people, and to advertise for, and receive during, and report to our next session, all bids and offers of donations for an Orphan's Home, the following conditions to be observed :

1. That the Orphanage be located in that community ofering the largest donations; lands and buildings suitable for a Home, be counted in the bid at the market cash value of such lands and buildings : Provided, further, that all the local conditions be suitable for such a Home.

2. That this committee solicit offers of donations from our people, and others to aid in building an Orphan's Home.

3. That no bid for location shall be considered unless sufficient to build a Home with necessary equipments to accommodate at least twenty-five orphans.

VOTE OF THANKS.

Resolved, That the thanks of this Conference are eminently due, and are hereby tendered to the members of the Methodist congregation, to the members of other denominations, and to the citizens of Jacksonville, who have entertained members of this body, for their noble and munificent hospitality ;

Also, to the ministers of the Christian denominations who have opened to us their pulpits for the preaching of the word of life to their congregations;

Also, to the Directors of Railway and Steamboat Companies for reduced rates to the members of this Conference in attending their annual meeting;

Also, to Rev. R. T. DuBose and the members of the committee on Entertainment, for the untiring energy and uniform kindness they have manifested in providing for our convenience and comforts during our stay in Jacksonville;

Also, to the Press for their full report of our proceedings.

J. M. PIKE,
J. C. SALE.

Jubilee Service.

In compliance with a resolution of the last session of Conference, in January 1894, that we hold a Jubilee service in commemoration of the close of the fiftieth year since our organization as a Conference at Tallahassee, in January 1845, the afternoon and night of Thursday, January 9th, 1895, were devoted to said service.

At 3 P. M., Rev. J. C. Ley, the only active member of the Conference who was present at the Tallahassee Conference, preached a sermon appropriate to the occasion. At night Rev. T. W. Moore, D. D. presided and after appropriate religious service Rev. F. Pasco, Conference Secretary, read a paper entitled "The History of the Florida Conference by Decades."

Dr. Moore followed with a paper on "The darkest period in the history of the Florida Conference."

Appropriate remarks were made by Rev. J. Anderson, D. D.

Rev. F. A. Branch, a former member of the Conference, now of the South Georgia, having arrived too late to take part in the exercises of Thursday, by request, addressed the Conference on Saturday afternoon.

A letter was also read from Rev. E. L. T. Blake, D. D., a member of the Conference of 1845 now a superannuate, he being unable to be present.

The committee of Arrangements consisted of Revs. C. A. Fulwood, J. C. Ley, T. W. Moore.

GENERAL MINUTES.

QUESTION 1. Who are admitted on trial? Eugene W. J. Hardee, Benj. S. Hall, Smith Hardin, Geo. K. Heydrick, Jas. H. Owen.

QUESTION 2. Who remain on trial? Joseph F. Bell, C. F. Mellor, H. F. Harris, H. Bush, Wm. A. Wier, N. L. Wiggins.

QUESTION 3. Who are discontinued? None.

QUESTION 4. Who are admitted into full connection? M. F. Dukes, W. F. Melton, H. W. Penney, John E. Mickler, Shade W. Walker.

QUESTION 5. Who are re-admitted? None.

QUESTION 6. Who are received by transfer from other Conferences? T. J. Euans, Western North Carolina, W. E. H. Mabry, North Alabama.

QUESTION 7. Who are the deacons of one year? Chas. B. Ames, J. Beers, C. F. Blackburn, J. P. Durrance, G. W. Gatewood, J. L. Jones, J. A. Hendry, T. A. Jordan, W. C. Norton, W. B. Tresca, A. S. Whedon.

QUESTION 8. What traveling preachers are elected deacons? Wightman F. Melton, John Mickler, Shade W. Walker.

QUESTION 9. What traveling preachers are ordained deacons? John Mickler, Shade W Walker.

QUESTION 10. What local preachers are elected deacons? Jas. H. Owen, Aaron D. Young, Lewis C. Futch, Van Dyke H. Ellis, John F. Blackburn, Eugene W. J. Hardee, Eugene A. Harrison.

QUESTION 11. What local preachers are ordained deacons? Eugene A. Harrison, Jas. H. Owens, Aaron D. Young, Lewis C. Futch, Van Dyke H. Ellis, John F. Blackburn, Eugene W. J. Hardee.

QUESTION 12. What traveling preachers are elected elders? Francis M. C. Eads, Geo. W. Forrest, Edward J. Gates, Schuyler G. Meadows, Calvin S. Claridy, R. Toombs DuBose.

QUESTION 13. What traveling preachers are ordained

elders? Francis M. C. Eads, Geo. W. Forrest, Edward J. Gates, Schuyler G. Meadows, Calvin S. Claridy, R. Toombs DuBose.

QUESTION 14. What local preachers are elected elders? Wm. A. Lowder.

QUESTION 15. What local preachers are ordained elders? Wm. A. Lowder.

QUESTION 16. Who are located this year? H. F. Philips, Wm. A. Brown, T. J. Euans.

QUESTION 17. Who are supernumerary? E. F. Gates, F. A. Taylor, E. Wilson, A. D. Penny.

QUESTION 18. Who are superannuated? E. L. T. Blake, J. S. Collier, J. D. Rogers, A. Johnson, J. E. Penny, J. G. Graham, W. G. Booth.

QUESTION 19. What preachers have died during the past year? S. Woodberry, W. R. Johnson, R. Stark, G. Taylor, J. E. Neal.

QUESTION 20. Are all the preachers blameless in their life and official administration? Their names were called one by one, and their characters passed.

QUESTION 21. What is the number of local preachers and members in the several circuits, stations, and missions of the Conference? Local Preachers, 161; Members, 21,562.

QUESTION 22. How many infants have been baptized during the year? 795.

QUESTION 23. How many adults have been baptized during the year? 584.

QUESTION 24. What is the number of Epworth Leagues? 10. (Report incomplete.)

QUESTION 25. What is the number of Epworth League members? 313. (Report incomplete.)

QUESTION 26. What is the number of Sunday Schools? 273.

QUESTION 27. What is the number of Sunday School teachers? 1703.

QUESTION 28. What is the number of Sunday School scholars? 11,968.

QUESTION 29. What amount is necessary for the super-

anuated preachers, and the widows and orphans of preachers? $3,000.

QUESTION 30. What has been collected on the foregoing account, and how has it been applied? $2,334.12, and distributed among claimants.

QUESTION 31. What has been contributed for missions? Foreign, $2,836.92; Domestic, $3,069.15.

QUESTION 32. What has been contributed for Church Extension? $835.76.

QUESTION 33. What has been done for the American Bible Society? $141.62 collected.

QUESTION 34. What has been contributed for the support of presiding elders and preachers in charge? Presiding Elders, $6.317.54; Preachers in Charge, $49,638.16.

QUESTION 35. What has been contributed for the support of Bishops?

QUESTION 36. What is the number of Societies, and the number and estimated value of Church edifices? Societies, 41; Church Edifices, 274; Value, $383,249.57.

QUESTION 37. What is the number of pastoral charges, and the number and value of parsonages owned by them? No. of Charges, 117; No. of Parsonages, 83; Value, $109,-035.

QUESTION 38. What is the number and value of District Parsonages? District Parsonages, 5; Value ——.

QUESTION 39. What are the educational statistics? 3 Institutions; 35 officers and teachers; 600 pupils; endowment, $165,000; value of property, $500,000.

QUESTION 40. Where shall the next session of the Conference be held? Orlando.

QUESTION 41. Where are the preachers stationed this year? See appointments.

REPORTS.

EPWORTH LEAGUE.

The Epworth League is an institution of the Church, which, in the judgement of your committee, merits our immediate attention, and our most thoughtful consideration. We seem censurable for tardiness in the use of so gracious an opportunity for the perfection and continuation of a wholesome Christian discipline once the youth of our Church, during that period between the day of allegiance to the Sunday School and the assumption of the staid dignities and duties of the sanctuary.

The Epworth League bridges this perilous chasm.

1. Your committee would suggest to our pastor the earliest attention to the fact which conditioned the conception and the inauguration of this movement within the Church, inform themselves thoroughly of its aims and methods, organize their young people into Leagues, and urge our people to the embrace of its gracious opportunities.

2. While your committee deplores the unwise and unfortunate utterance of Dr. Steel, the Editor of The Epworth Era, which has so seriously embarrassed its circulation, and albeit prejudice the movement, they would suggest the acceptance of his "disclaimer and explanation" in the spirit in which it was submitted to this body, and give our cordial assistance in the circulation of this bright, hopeful, and helpful journal.

3. Your committee has also carefully and devoutly considered the proposal for an international conference of Epworth Leagues to be held at an early day in the city of Chattanooga, and would suggest the propriety of a wise and conservative delegation to that body.

J. C. SALE, *Chair'n.*

SABBATH OBSERVANCE.

Your Committee on Sabbath observance appreciate the vital importance of the subject, and would that some word of wisdom or power might be given them to force upon all the realization of the fact that as relates to the observance of the Lord's Day as one hallowed to rest and worship, that we, as a Church, and as a nation, are blameable.

We deplore that many professing Christians seem to have

no conscience on the observance of this day as sacred to hallowed uses. He who said, "Thou shalt not steal," said, with equal force, "Remember the Sabbath day to keep it holy." But we find many whose conscience is not alive on this point, and who violate God's moral law in this particular, by traveling, buying, selling, and doing ordinary work on the Sabbath day.

It is a matter for serious concern and profound regret that laborers and wage earners, in many departments of mechanical pursuits have no Sabbath, and are so pressed by corporations, and hedged in by necessities, as to be almost forced to violate their conscience in this particular. The Sabbath is the chief bulwark behind which the Church is entrenched, and if we, as a professedly Christian nation, allow this to be broken down, when we can and should hold it up, how can we expect the fulfillment of the promise of Christ that the gates of hell shall not prevail against her. Wishing to do all in our power to further this cause, we therefore recommend the adoption of the following resolutions:

Resolved, 1st, That we will preach on this subject at least one sermon to each congregation during the ensuing year, and labor for the rolling up of a wave of educative and moral influence in this matter that shall cause those who have authority in such matters to secure the enforcement of our civil laws in regard to Sabbath desecration.

Resolved, 2d, That we will urge upon our people the avoidance of the very appearance of evil in this particular as in all others, most especially in the matter of Sunday traveling for business or pleasure.

J. P. HILBURN, *Chair'n.*

BIBLE CAUSE.

The Bible itself calls for its own distribution. The nineteenth Psalm in particular contemplates the universal spread of God's word. It holds up the sun as a symbol of that word; and as its going forth is from the end of the heavens, and nothing is hid from the heat thereof, so the "Law of the Lord is to go forth as a lamp before the universal race of man—"converting the soul, making wise the simple, rejoicing the heart, and enlightening the eyes." And as the sun is necessary to life in its varied processes, so the word of God is indispensible in driving back spiritual darkness, and bringing life and immortality to light. "The American Bible Society is the bridegroom coming out of his chamber, rejoic-

ing as a strong man in its race for the enlightenment of the world.

It rejoices that during the last year it has expended nearly $200,000 in dispelling darkness in foreign lands. "In the last ten years the Society has made a cash outlay of $1,500,000 in the foreign field. It commends itself to our reason that the bible is God's true missionary of light at home and abroad; and therefore, as an adjunct to our church everywhere the Bible Society should receive our earnest co-operation. As it is now placed upon a footing with our other denominational enterprises; and as the Discipline makes it the duty of all pastors to present the cause of the B. S. once a year to each congregation, we trust that increased attention may be given in the work, and that larger contributions may go up from Florida.

L. W. MOORE, *Chair'n.*

The address of the Superintendent of the American Bible Society is Rev. H. P. Myers, Barnesville, Ga.

REPORT OF COMMITTEE ON TEMPERANCE.

With another year added to the fearful history of the liquor traffic, we emphasize our convictions that the traffic is the most destructive curse of the nineteenth century, imperiling our homes, hostile to our churches, a constant menace to society, the prolific mother of vice and crime, the corruption of politics, a breeder of anarchy in our government, and in all its dark record the offspring of the devil. Excepting idolitry, satan has devised no more effective means for producing misery among men, for defeating the work of the church, and for making sure the destruction of souls than the liquor traffic.

We believe, moreover, the time has fully come when not only every Christian, but every good citizen, should seek in every legitimate way the complete overthrow of the liquor traffic, that most aggressive and relentless foe. Feeling assured that a general prohibitory law, covering the entire State, would have many advantages over our present local option law in suppressing the liquor traffic. We, therefore, earnestly recommend to our churches a concerted movement, embracing not only their own membership, but as many other as can be brought into co-operation to secure such a law.

To this end we recommend the immediate and thorough circulation of the subjoined petition, and with it memorialize

our State legislature, meeting April next, for the purpose of securing the legislation asked for in said petition.

To the Legislature of the State of Florida :

We, the undersigned voters of the State of Florida, respectfully petition that at the approaching session of your honorable body you will enact such suitable legislation as may be necessary in order to submit to the voters of said State at the general election in 1896, for their ratification or rejection, an amendment to the Constitution of Florida, prohibiting within the limits of said State the further sale or manufacture of alcoholic liquors of every description, excepting only such as are absolutely necessary for medicinal or mechanical purposes, and providing such restrictions and safeguards as will limit the sale to the two purposes mentioned.

Very respectfully,
T. W. MOORE, *Chair'n.*

FLORIDA CHRISTIAN ADVOCATE.

Not having been instructed by the Conference as to the nature and scope of the work to which it was designed, it should address its labors, your committee may have exceeded its powers, or fallen short of its duties in its report, as follows :

Six years ago, after having edited the paper for one year, under the publishing committee, Dr. Josephus Anderson was given the contract of editing and publishing the Florida Christian Advocate for a term of five years, which term expired at the time of the last session of our Conference. He was then given the contract for one year, which expires at this session of the Conference ; thus leaving us without an editor or publisher of our official organ, unless some provision be made to meet the emergency.

During these six years the paper has not only lived, but, in some measure, prospered ; and its subscription list is larger to-day than ever before. The mechanical work has been uniformly good ; the editorial work has been excellent in its character ; and the paper, as a whole, has commended itself more and more to our people.

The history of this paper, thus far, has demonstrated very clearly, two important facts, viz. :

1st. We *may* have a paper.

2d. We *must* have a paper.

It is doing a work which no other paper can do.

We, therefore, respectfully recommend that the contract for editing and publishing the Florida Christian Advocate, for a term of four years, be given to Dr. Josephus Anderson, on the same terms as heretofore.

We also recommend the adoption of the following resolution, to-wit:

Resolved, That we, as members of the Florida Conference, will keep constantly before our people the claims of our own organ, and do all in our power to increase its circulation.

T. C. BRADFORD, *Chair'n.*

REPORT ON BOOKS AND PERIODICALS.

1. The Publishing House at Nashville, according to the annual report of the efficient agents, Dr. J. D. Barbee and Bro. Smith, has been able, in spite of the hard times, to do a good year's work.

The business of the House is continually increasing, and this great and important institution is more and more a power for good in the church.

2. The Christian Advocate so ably edited by Drs. E. E. Hoss and J. W. Boswell, maintains the high literary excellence which has always characterized this excellent paper.

No better mental and spiritual food can be found than that which it furnishes its readers each week: it ought to be in the home of every Methodist in the land.

3. The Review is one of the best periodicals of its kind that is published.

The General Conference which met in Memphis, Tenn., last May, elected as its editor, Dr. J. J. Tigert, who is performing this important task with conspicuous ability.

It is a shame that the Review has been published at an expense to the church, it ought to be taken and read by all our ministers and laymen. It is now a bi-monthly, and we believe that it will soon be self-sustaining.

4. The Epworth Era, the organ for our young people's society, is edited by Dr. S. A. Steel. It is supplying a felt need in our church, and we trust its circulation will increase many thousands.

5. The Florida Christian Advocate is making progress. Its accomplished and able Editor, Dr. Josephus Anderson, has had to labor under many difficulties, but has succeeded in giving us a paper of which we should be proud, and to which we ought to give our earnest support.

6. The report of the Conference Colporteur, Rev. R. H.

Barnett, shows that his work has prospered, and that he has pushed it with great earnestness and faithfulness. We recommend his re-appointment, and urge the bretheren to unite on him, and give him their business.

7. The Review of Missions has been very much improved. It furnishes the latest missionary news from the entire field, and if all our members could be induced to subscribe for this excellent periodical, and read it, there would be a deeper interest upon this important subject, and the missionary collections would be greatly increased. We also call attention to, and commend "The World for Christ," a little paper published by the Board of Missions, at ten cents per year. It will do much good if circulated among the children and young people in our Sunday Schools.

J. P. DEPASS, *Chairm'n.*

REPORT OF THE BOARD OF EDUCATION.

The annual reports of the several institutions of learning connected with the Florida Conference come to us full of cheer, notwithstanding the present financial pressure upon the country. The Lord God is the head of the church. "We will not fear though the earth be removed and the mountains be carried into the midst of the sea."

Emory College, Oxford, Ga., is still doing effective work, making its power felt in Church and State. This college has rapidly grown under the guiding hand of Dr. Candler, its efficient president. It has now added to its work a training school for preachers, free of tuition. From this school may many prophets go forth, strong as Elijah, loving as John, wise as Paul, and clothed with salvation as with a garment, to preach the word of God, and to breathe the spirit of Christ into the hearts of the children of men.

The Wesleyan Female College, of Macon, Ga., and the church at large, has suffered a great loss in the death of Dr. Bass, the able president who, for many years, skilfully guided that excellent institution to ever increasing success. The present president, Rev. E. H. Rowe, has well taken up the work laid down by Dr. Bass. May the best wishes of both these gifted leaders be realized for the Wesleyan. The South is greatly needing a university for women. The Christian women of the present day are worthy the highest culture. They have proven their capacity for such culture by plucking the highest honors in front of the fastest runners, though her competitors were the strongest men. Having proved

her ability to compete with men in the best equipped universities in the world, she should have in this south-land a university exclusively her own, where her true womanly characteristics, which are her best, can crystalize in womanly life, and enable her to perform what the gracious God designed. Of all our many good schools for women in the South, Wesleyan leads in age, equipage and endowment. Let the whole South rally to her support, and make this noble institution what she deserves to be, the University for women, in the South.

The Florida Conference College, Leesburg, Fla., under the presidency of Prof. Wightman F. Melton, is the youngest of our schools, and far behind these older institutions in equipments for college work. And yet we have much for which to thank God in the progress made, and the work done during the nine years of existence. This is the only school owned solely by the Florida Conference, and the youngest. The Florida Conference College should have our tenderest care. Having no other Conference to look after this institution, it is a question whether the Florida Conference should not give exclusive care to the building up of this much needed College for State and church. If, with the $39,000.00, she has within nine years put into the field many men and women already deeply impressing the State and Church for good, what may we not expect when time, money and men shall have increased her influence and opportunities! Let us, brethren, give to our Florida Conference College our full support.

The last General Conference made an arrangement for putting all the schools of Southern Methodism in connectional touch.

We believe this was wisely done. To teach is as much a function of the Church as to preach. Our Lord preached to the multitude, but taught his disciples. If connectionalism has helped the preaching, making the feeblest preacher share the strength of the strongest, why may not our schools and teachers share a like benefit?

We offer the following resolutions:

Resolved, 1. That the President of the Conference College, in co-operation with the President of the Board of Trustees, be requested to consider the expediency of holding a Preachers' Institute at the College, and if in their judgment it seems practicably, they are authorized to arrange for the same.

Resolved, 2. That the first Sunday in June be observed

throughout the Conference as Education Day, and that all our preachers be requested to preach on that day upon the subject of Christian education.

Resolved, 3. That we recommend the assessment of the sum of $2,000 to be apportioned to the several charges on the ratio of assessment governing in the distribution of assessment for Conference claimants, the money so raised to be divided between the Board, to aid in the education of young preachers, and the Trustees of the Florida Conference College.

Resolved, 4. That the sum of $200 be assessed for Paine and Lane Institute, and that the apportionment among the several charges be on the ratio of the apportionment made for Conference claimants.

T. W. MOORE, *Pres't.*

REPORT NUMBER TWO OF THE BOARD OF EDUCATION.

The action of the last General Conference in constituting a Board of Education of the Methodist Episcopal Church South, and the election of a Secretary of Education, we regard as eminently wise. In order to complete the organization in our own Conference, and to facilitate the work in behalf of this important interest of the church, your Board recommends the adoption of the following:

1. This Conference shall elect a Conference Secretary of Education, to serve without salary, to whom the several District Boards of Education, hereinafter provided for, shall report immediately upon their organization. It shall be the duty of the Conference Secretary of Education to see that the district Boards be furnished with catalogues of all our institutions and with all information necessary to the prosecution of the work of the District Boards, and to keep a register of teachers desiring situations, and to put them in correspondence with the Boards applying for teachers.

2. This Conference shall also elect a Conference Treasurer of Education, to whom all moneys belonging to the Conference Board of Education shall be paid, and who shall pay out of the said funds the expenses of the Secretary of the Board for stationery, printing, etc., and the traveling expenses of members of the District Boards when in the discharge of their duties as members of the Board, and shall present an itemized statement of all moneys received and disbursed

by him to the Annual Conference Board of Education, with vouchers therefor.

II. DISTRICT BOARDS OF EDUCATION.—Every District Conference shall elect, for a term of two years, four laymen, and the Presiding Elder shall appoint three preachers from his District, as a District Board of Education. The Presiding Elder shall be ex-officio a member of the Board, and he shall have power to fill any vacancies occurring in the Board, in the interim of District Conferences. He shall call a meeting of the Board for his District in the month of April, which shall effect its own organization and report the same to the Conference Secretary of Education ; and lay such plans for their work in the District as in their judgment are advisable. The four laymen upon this Board shall be ex-officio members of the District Conference. It shall be the duty of the District Boards of Education :

1. To secure through the Local Boards of Education, hereinafter provided for, such facts concerning the number of children and young people of our own church of school age and the facilities for education within their bounds as shall enable the church to know the needs of our people ; to secure from the Secretary the names of such teachers as desire situations, and to do all in their power to supply the local needs within the bounds of their several Districts ; to procure the names and addresses of such young people as may be induced to attend our Academies and Colleges and to report them to the Faculties ; personally to aid the agents of our schools in whatever way possible when canvassing within their bounds ; and to report in writing to the District Conference the work of the Board for the year, together with the statistics before mentioned.

2. No student for our ministry shall be admitted to our Academies or College as a beneficiary student, who has not been recommended to the District Board by the Local Board of the charge in which he holds his membership, and by the District Board to the Faculty of the institution which he proposes to enter. When such application is made and approved, the District Boards shall diligently enquire what amount of aid is absolutely necessary for such applicant, to meet expenses other than tuition, and shall inform the Local Boards of the amounts expected of them ; and the Local Boards shall raise the amounts in such way as they shall deem best ; and the said amounts, when raised, shall be forwarded to the Treasurer of the Conference Board of Education with information for whom it is to be used.

3. No school shall be recommended to the patronage of our people by the District Conferences that has not secured the approval of the District Board of Education.

III. LOCAL BOARDS.—In each pastoral charge there shall be a Local Board of Education, consisting of three members, to be elected by the Quarterly Conference upon nomination of the preacher in charge. It shall be the duty of the Local Boards;

1. To co-operate with the pastor and Sunday School superintendent in arranging and executing a programme for Children's Day.

2. To secure, as far as possible, the statistics called for by the District Board of Education.

3. To aid the representatives of our educational institutions in the canvass of the charge.

4. To recommend to the District Board of Education such persons as they approve as beneficiary candidates for the ministry, and to raise the amount laid upon the charge by the District Board, under No. II. Sec. 2.

5. To report in writing to the District Board of Education the statistics gathered by them of the educational work within the pastoral charges, together with the number of students attending our institutions of learning from their charges.

In order to carry this organization into effect at once, we recommend that the Presiding Elders be requested now to name four laymen in each of their several Districts to be elected by this Conference, to act until the meeting of the District Conference, and that the Presiding Elders to be appointed add to these, immediately after the appointments are made, the clerical members necessary to complete the Board.

In order further to forward the work of education within our Conference, we recommend that the Annual Conference Board of Education be elected to serve for four years.

T. W. MOORE, *Chair'n.*

JOINT STOCK COMPANY FOR FLORIDA ADVOCATE.

Your committee, appointed at the last Conference, to organize a joint stock company to publish the Advocate, beg leave to report that we have duly considered the matter, and deem it impracticable to make any effort in that direction, under the existing circumstances.

JAS. P. DE PASS,
C. A. FULWOOD,
J. P. HILBURN.

CHURCH EXTENSION.

Since the organization of Church Extension, in the M. E. Church, South, twelve years ago, 2,718 churches have received aid by donations or loans to the amount of $674,952.

I. Churches in Florida aided by the General Board:

1884-85.	1.	†Lake City, Columbia Co., . . .	$ 200	$ 200
	2.	Starke, Bradford Co., ...	. .	400
	3.	Kissimmee, Osceola Co., ...	400	400
	4.	Welborn, Suwanee Co., ...	200	. .
1885-86.	5.	McClenny, Baker Co., ...	100	. .
	6.	†*Brooksville, Hernando Co., . .	. .	400
1886-87.	7.	†Gainesville, Alachua Co., . . .	. .	1,000
	8.	Palatka, Putnam Co., ...	500	. .
	1.	†Lake City, Columbia Co., . . .	200	. .
	9.	Umatilla, Lake Co., ...	100	. .
	10.	†Bronson, Levy Co., ...	. .	200
	11.	Boardman, Marion Co., ...	240	. .
	12.	†Fernandina, Nassau Co., ...	. .	500
1887-88.	13.	Manatee, Manatee Co., ...	. .	1,000
	10.	†Bronson, Levy Co., ...	200	. .
	7.	†Gainesville, Alachua Co., ...	500	. .
1888-89.	14.	†Lakeland, Polk Co., ...	300	300
	15.	Cedar Keys, Levy Co., ...	250	250
	16.	Anthony, Marion Co., ...	500	. .
1889-90.	17.	Cocoa, Brevard Co., ...	200	. .
	18.	Titusville, Brevard Co., ...	400	. .
	19.	†St. Paul's, Jacksonville, Duval Co.,	. .	5,000
	12.	†Fernandina, Nassau Co., ...	400	. .
	20.	Ocala, Marion Co., ...	1,000	. .
1890-91.	21.	Tampa, Hillsboro Co., ...	. .	3,000
	19.	†St. Paul's, Jacksonville, Duval Co.,	3,000	. .
1891-92.	6.	†*Brooksville, Hernando Co., . . .	600	. .
	22.	*Arcadia, DeSoto Co., ...	300	1,000
	23.	Sylvan Abbey, Hillsboro Co., . . .	300	. .
	24.	Green Cove Springs, Clay Co., . .	400	. .
1892-93.	25.	Key West, Monroe Co., ...	1,700	. .
	26.	Charlotte Harbor, DeSoto Co., . .	300	. .
1893-94.	27.	Wildwood, Sumter Co., ...	. .	500
	28.	Tallahassee, Leon Co., ...	1,000	1,000
	29.	Sanford, Orange Co., ...	. .	1,500
	14.	†Lakeland, Polk Co., ...	200	. .
	19.	†St. Paul's, Jacksonville, Duval Co.,	. .	1,500
		29 Churches	$13,490	$18,150

II. Churches aided by Conference Board:

1883-84.	1.	†Sumterville, Sumter Co.,	$ 100
	2.	Longwood, Orange Co.,	100
	3.	†Greenville, Madison Co.,	100
1884-85	4.	Fruit Cove, St. Johns Co.,	100
	5.	Sanford, Orange Co.,	50
1885-86.	6.	Conquest, (County Unknown),	75
	7.	†Clermont, Lake Co.,	75
	8.	Lake Lindsay, (County Unknown),	75
	9.	Hancock, (County Unknown),	50
	10.	Seville, Volusia Co.,	100
	11.	Welaka, Putnam Co.,	75
1886-87.	12.	Bowling Green, DeSoto Co.,	75
	13.	†Bushnell, Sumter Co.,	75
	7.	†Clermont, Lake Co.,	50
	14.	Clear Water Harbor, Hillsboro Co.,	75
	15.	Bronson, Levy Co.,	50
1887-88.	13.	†Bushnell, Sumter Co.,	75
	16.	*Arcadia, DeSoto Co.,	100
1888-89.	17.	Punta Gorda, DeSoto Co.,	150
	18.	Emporia, Volusia Co.,	75
	13.	†Bushnell, Sumter Co.,	50
	19.	Salem, Lake Co.,	25
1889-90.	1.	†Sumterville, Sumter Co.,	50
	20.	Grahamville, Marion Co.,	34
	21.	Lake Butler, Bradford Co.,	50
	22.	Ft. White, Columbia Co.,	50
	23.	Norwalk, Putnam Co.,	35
	24.	New Augustine, St. Johns Co.,	50
	25.	*Brooksville, Hernando Co.,	142
1890-91.	26.	Evergreen, Duval Co.,	50
	27.	Pine Level, DeSoto Co.,	75
	28.	Beauclerk, Duval Co.,	50
	29.	Archer, Alachua Co.,	75
1891-92.	30.	Daytona, Volusia Co.,	75
	31.	Spruce Creek, Volusia Co.,	50
	32.	Wauchula, DeSoto Co.,	100
	33.	Bristol, Liberty Co.,	50
	34.	Chaires, Leon Co.,	100
	35.	Paradise, Alachua, Co.,	100
	36.	Prospect, Polk Co.,	50
1892-93.	37.	Pierson, Volusia Co.,	75
	38.	St. Petersburg, Hillsboro Co.,	150
	39.	Lemon City, Dade Co.,	100
	40.	Shingle Creek, Osceola Co.,	40

	41.	Ebenezer, Marion Co.,	50
	42.	Keysville, Hillsboro Co.,	50
	43.	Orange, Liberty Co.,	35
	44.	Good Hope, Liberty Co.,	35
	45.	Providence, Pasco Co.,	50
	46.	Sopchoppy, Wakulla Co.,	50
1893-94.	3.	†Greenville, Madison Co.,	50
	47.	Spring Lake, Hillsboro Co.,	75
	48.	Bethel, Madison Co.,	50
	49.	Wesley Chapel, Pasco Co.,	20
	50.	Ozona, Hillsboro Co.,	50
	51.	Interlachen, Putnam Co.,	50
	52.	Sebastin, Putnam Co.,	50
	53.	Riverside, Jacksonville, Duval Co.,	25
	54.	Midway, Volusia Co.,	25
		54 Churches	$3, 916

III. Churches recommended in 1895 to General Board:

	DONATED	LOAN
Quincy	$ 800	$800
Inverness	300	300
Interlachen	300	. .
Ocala (Cuban Mission)	700	. .
Lady Lake	250	250
Largo	400	. .
Key West (Cuban Mission)	700	. .
Tampa (Cuba City)	800	. .
Ybor City	1500	. .

IV. Grants to Churches by Conference Board:

Beulah	$30
Mims	50
Interlachen	30
Citronelle	75
Flemington	20
Union	35
Tacomah	75
Lebannon	85

V. Assessments for 1895:

Tallahassee	$175
Live Oak	125
Jacksonville	160
Gainesville	190
Orlando	185
Tampa	165
Bartow	150

VI. Officers elected for 1895:

Mrs. E. K. Griffith, President, Palatka, Fla.
Mrs. A. J. Phares, Vice-President, Yalaha, Fla.
Mrs. E. H. Swain, Corresponding Secretary, Anthony, Fla.
Mrs. Jos. F. Shands, Recording Secretary, Leesburg, Fla.
Mrs H. Dorsey, Treasurer, Tampa, Fla.

DISTRICT SECRETARIES.

Tallahassee—Mrs. C. T. Carroll, Monticello, Fla.
Live Oak—Mrs. B. B. Blackwell, Jasper, Fla.
Jacksonville—Mrs. W. A. Mahoney, Fernandina, Fla.
Orlando—Mrs. F. A. Curtis, Orlando, Fla.
Gainesville—Mrs. W. B. Phifer, Rochelle, Fla.
Tampa—Mrs. Judge Harrison, Tampa, Fla.
Bartow—Miss Murry, Bartow, Fla.
Editress—Mrs. T. J. Watkins, Rochelle. Fla.

W. S. RICHARDSON, *Secy. Bd. Ch. Extension.*

WOMAN'S PARSONAGE AND HOME MISSION SOCIETY.

I. Parsonages assisted by Conference Society:

Midway, Gadsen Co., Fla.	$100 00
McClenny, Bradford Co., Fla.	25 00
Marion, Hamilton Co., Fla.	25 00

II. Aided by local societies:

Twenty-two parsonages amounting to	$2,357 14

III. Aided by special collections:

Key West (Cuban Mission)	$ 675 00

REPORT OF TRUSTEES PREACHERS' RELIEF FUND.

Assets:	Bonds, notes, etc.	$ 1,871 35
	Forty acres of land near Tampa	1,000 00
	Lands donated by the late Rev. A. A. Robinson to be turned over to the board on the death of his wife	10,000 00
	TOTAL	$12,871 35

Amount of interest collected	$57 72

Paid E. L. T. Blake	$52 72	
" T. W. Moore for redeeming lands	5 00	
TOTAL	$57 72	

C. A. FULWOOD, *Chairman.*

ON JOINT ORPHANAGE.

Your committee appointed at the last session of our Conference to confer with the North and South Georgia Conferences, relative to the establishment of an Orphan's Home to be owned and controlled jointly by the three Conferences, report, that while we did not attend either of the said Conferences yet, leading brethren from them with whom we consulted, discouraged such hope, and the general desire among us in Florida for the establishment of a Home on Florida soil renders such joint movement unadvisable, if not impracticable.

Respectfully submitted,

C. A. FULWOOD, *Chair'n.*

DISTRICT CONFERENCE RECORDS.

Your committee is much gratified to report the records of the District Conference minutes of all the Districts faithfully kept, neatly and accurately executed, and nearly all the Record books of excellent quality.

Your Committee offers the following resolution :

Resolved, That the District Conference Records, as they become full, be sent to the Florida Conference College, to be preserved in the College library, and that the Presiding Elders of each District be requested to find the old records, and forward them to the College.

H. B. FRAZEE, *Chair'n.*

SUNDAY SCHOOL BOARD.

The report of the Secretary shows the number of Sunday Schools aided this year to be 20; expended for same,$106.18. To these schools literature has been furnished, enabling them to organize and prosecute the work for which they were established.

We cannot speak too highly of the literature now furnished by our Publishing House ; and we are gratified to learn that the circulation of all the helps provided is largely increased,

and that these publications were never so good as they are now. We especially commend "Illustrative Notes on the International Lessons," by E. E. Hoss, D. D., and trust this book may be used by all our teachers and Bible classes.

The Sunday School Magazine is all that can be wished by its readers ; and The Visitor shares in the general excellence. The Quarterlies, Lesson Papers, and Our Little People are admirably adapted for the places they are designed to fill.

We commend the improved methods inaugurated by the Sunday School editor, the Rev. Dr. Kirkland, and we respectfully urge our people to patronize the Publishing House of our Church when buying Sunday School supplies.

Children's Day ought to be more generally observed in our charges, and we earnestly request our pastors to use this occasion for acquainting the public with the work done through its instrumentality. The collections from this source, this year, amount to $180.75.

Respectfully submitted,

For the Board.

R. L. HONIKER, *Chair'n.*

Report of F. PASCO, *Treasurer Conference Board of Missions:*

1895.	DR. FOREIGN MISSIONS.		
Jan. 9.	To amount from charges, . . .	$2,856 32	
	To amount from Anniversary Collection, ...	20 00—	$2,876 32

1894.	CR.		
Apl. 26.	By amount paid T. B. Holt, Treasurer, ...	$ 172 19	
May 30.	By amount paid T. B. Holt, Treasurer, ...	130 75	
July 2.	By amount paid T. B. Holt, Treasurer, ...	112 50	
Dec. 13.	By amount paid T. B. Holt, Treasurer, ...	211 28	
1895.			
Jan. 16.	By amount paid T. B. Holt, Treasurer.	2,209 60	
Jan. 16.	By amount paid for publishing Conference Minutes,	40 00—	$2,876 32

1894.	DR.	DOMESTIC MISSIONS.	
Jan. 4.	To balance,	$1,721 21	
1895.			
Jan. 9.	To amount from charges,	2,622 40	
	To amount from special 1893,	83 75	
	To amount from S. S. special 1894,	383 00	
	To amount from anniversary collection,	20 00	
	To amount returned by T. J. Nixon, P. E. Tampa Dist.	18 75—	$ 4,849 11
	CR.		
	By amount paid Presiding Elders for Missions, 1894,	$2,605 06	
	By ditto for 1st quarter 1895,	542 50	
	By amount paid for publishing Conference Minutes,	40 00—	$3,187 56
1895			
Jan. 14.	To balance,		$1,661 55

REPORT OF EDITOR OF THE MINUTES.

F. Pasco, Editor, in account with Florida Conference, M. E. Church, South.

1894.	DR.		
Jan. 2.	To balance on hand,	$ 7 88	
	To cash from Joint Board of Finance,	100 00	
	To cash from Boards of Missions,	80 00	
	To cash from B'rds of Church Extension,	15 00—	$ 202 88
	CR.		
Jan. 3.	By am't for statistical blanks,	$ 11 38	
Feb. 15	By am't for Record Book,	1 50	
Mch. 14	By am't for printing Minutes	186 12	
	By postage, expressage, etc., 1894,	41 13—	$ 240 13
1895.			
Jan. 9,	Deficit,		$ 37 25

CHURCH EXTENSION BOARD

In Account with CHAS. WHITE, *Treasurer.*

1894.	DR.		
Jan. 8.	To Cash on hand from 11th assessment, ...	$ 841 12	
1895.			
Jan. 11.	To collection on 12th assessment:		
	Tallahassee District, ...	141 08	
	Live Oak " ...	60 55	
	Gainesville " ...	153 60	
	Jacksonville " ...	128 53	
	To public collection at Jacksonville, ...	32 21	
	To collections on 12th assessment:		
	Orlando District, ...	125 65	
	Tampa "	128 24	
	Bartow "	64 35	$1,675 23
1894.	CR.		
Jan. 9.	By am't paid W. H. F. Robarts for Bethel Church,	$ 50 00	
	By am't paid G. P. Parker for Spring Lake Church,	75 00	
	By am't paid J. A. Barnett for Greenville Church, ...	50 00	
	By am't paid C. F. Blackburn for Sebastian Church, ...	75 00	
	By am't paid D. D. Warlick for Winowa Church,, ...	25 00	
	By am't paid A. S. Whedon for Wesley Chapel, ...	20 00	
	By am't paid W. H. Parker for Ozona Chapel, ...	50 00	
	By am't paid David Morton, Secretary, ...	404 53	
	By am't paid F. Pasco for publication of Minutes, ..	15 00	
	By am't paid W. S. Richardson for Record book, ...	2 50	
Jan. 23.	By am't paid C. F. Mellor for Interlachen Church, ..	50 00	
Jan. 25.	By am't paid M. H. Outland for Riverside Church, ...	25 00	

1895.

Jan. 12. By cash on hand due D. Morton, ... $417 88
By cash on hand due Fla. Conference, .. 416 97—$834 85—$1,676 88

Jan. 12. By balance on hand due D. Morton, ... $417 88
By balance on hand due Fla. Conference, ... 416 97

MISSIONARY REPORT.

The Board of Missions has had under supervision, and aided thirty-eight missions. Some of these have become self-sustaining stations and circuits, and in all commendable progress has been made, thus demonstrating the wisdom of the Board in the appropriating of its moneys. Besides the territory embraced within these missions, there are many places where the gospel is greatly needed, and the call is urgent. *We lack money to occupy all these places in the Jesus Christ!* "The Lord hath need" of the gold and silver. Who will respond? The following appropriations were made by the Board for the year 1895:

TALLAHASSEE DISTRICT.

Waukulla	$120 00	
Carrabelle	120 00	
Midway	70 00	
Waukeenah	70 00	$ 380 00

LIVE OAK MISSION DISTRICT.

Waldo	$ 65 00	
Hampton	50 00	
Hamilton	50 00	
LaFayette	40 00	
Pine Mount	40 00	
McClenny	65 00	
Lake Butler	40 00	$ 350 00

GAINESVILLE DISTRICT.

Levy	$100 00	
Crystal River	100 00	$ 200 00

ORLANDO DISTRICT.

Fort Bassenger	$ 75 00	
Indian River and Lake Worth	150 00—	$ 225 00

JACKSONVILLE DISTRICT.

Duval	$ 50 00	
Mandarin and Mission	25 00	
Callahan and Mission	50 00	
Green Cove and Mission	60 00	
Interlachen and Mission	50 00	
St. Augustine and Moultrie	65 00	
Volusia and DeLand	36 00	
New Smyrna	65 00—	$ 401 00

TAMPA DISTRICT.

Hyde Park and T	75 00	
Sarasota	50 00	
Hillsboro	60 00	
Hernando	60 00—	$ 245 00

BARTOW DISTRICT.

Bartow Mission	$150 00	
Punta Gorda	50 00	
Caloosahatchie	25 00	
Cocoa Nut Grove	100 00	
Chuckaluskie	34 00—	$ 359 00

The following assessments were made for 1895:

	Foreign Missions.	Domestic Missions.	S. S. Special.
Tallahassee District	$ 575 00	$ 500 00	$ 70 00
Live Oak District	550 00	455 00	65 00
Gainesville District	575 00	525 00	75 00
Jacksonville District	580 00	525 00	70 00
Orlando District	580 00	500 00	70 00
Bartow District	585 00	525 00	75 00
Tampa District	595 00	550 00	75 00
	$4,040 00	$3,580 00	$ 500 00

The above assessments express the absolute needs. Let every dollar be collected. The Board would urge every

pastor to take his missionary collections early in the year, by, or before the first of May. It is earnestly desired that as a Conference we give practical tangible emphasis to the *forward movement in Mission*. Fall in line every one, and let us meet the demands of the age.

THOS. W. TOMKIES, *Secretary*.

Board of Ministerial Education in Account with R. L. HONIKER, *Treasurer:*

DR.

Jan. 14, 1895.	Balance as per report	$ 112 87
	Collections to date	1,016 86

CR.

Jan. 14, 1895.	By amount paid R. H. Barnett, Treasurer, etc.	$ 762 65
	By amount appropriated for work of this Board	312 00
	By balance	55 08

STATEMENT.

Joint Board Finance in account with the Florida Annual Conference, January, 1895:

DR.

To amounts for claimants—		
From charges	$2,296 32	
From Colvin Fund	15 30	
Donation by Rev. T. A. Carruth	10 00	
Balance last year	12 50—	$2,334 12

CR.

By amounts to claimants	$2,195 00	
By Minute Fund	100 00	
By burial expenses of Rev. J. E. Neal	16 00	
By paid Treas. for overdraft for 1894	14 49	
By balance in hands of Treasurer	8 63—	$2,334 12

BISHOPS' FUND.

DR.

To amounts from charges ..... $ 702 33

CR.

By draft to Barbee & Smith ..... $ 702 33

PAINE & LANE INSTITUTE.

DR.

To amounts from charges ..... $ 122 73

CR.

By draft to Chas. Goodrich, Treas ..... $ 122 73

APPORTIONMENT TO CLAIMANTS.

CLAIMANTS.	NO. CHILDREN.	RECEIVER.	AMOUNT.
Mrs. C. Pelot		T. Bishop	$ 65 00
Miss Laura Howren		W. J. Gray	40 00
Mrs. T. Taylor		E. J. Holmes	50 00
" J. M. Stokes		Mail	95 00
R. Martin's children	2	R. O. Weir	80 00
Mrs. A. E. Munden		J. M. Pike	90 00
" S. A. Bright		J. W. Burke	75 00
" L. M. Rhodes		C. T. Carroll	110 00
" G. C. Level	1	B. F. Mason	100 00
" O. Edy		By mail	70 00
" T. W. Cooper		A. M. Mann	25 00
" Wm. Davies		G. P. Parker	50 00
" W. J. Morris	3	J. W. Burke	40 00
" R. M. Tyding	1	W. S. Richardson	100 00
" T. H. Capers		J. B. Ley	40 00
" A. A. Robinson		Self	75 00
" Wm. Scott	1	S. E. Phillips	90 00
" Maggie Wiggins		C. N. Hildreth, ag't	50 00
Rev. A. Johnson		T. J. Phillips	75 00
" J. E. Neal's girl	1	C. N. Hildreth, ag't	45 00
" J. G. Graham		W. S. Richardson	60 00
" W. G. Booth		E. J. Holmes	95 00
" E. L. T. Blake		Mail	180 00
" J. D. Rodgers	3	G. W. Sellers	75 00
Mrs. S. A. McCook		Mail	65 00
" A. A. Barnett	5	C. N. Hildreth, agt	130 00
" C. S. Byrd	1	J. F. Blackburn	75 00
" R. Stork	4	W. F. Shoemaker	100 00
" M. William		Mail	50 00
Total			$2,195 00

ASSESSMENTS FOR 1895.

DISTRICTS.	Conf. Col.	Bishops.	P. & L. Inst.
Tallahassee	$ 430 00	$ 160 00	$ 27 00
Live Oak	302 00	111 00	21 00
Gainesville	464 00	173 00	31 00
Jacksonville	463 00	173 00	31 00
Orlando	418 00	155 00	28 00
Tampa	446 00	166 00	30 00
Bartow	477 00	178 00	32 00
Totals	$3,000 00	$1,116 00	$ 200 00

ED. WILSON, *Secretary.*

Since the above Report was rendered, the following has been received by the Treasurer, from Fort White circuit, Live Oak District:

For Conf. Claimants, $38 00; for Bishop's Fund, $10 00; for Paine & Lane Institue, $1 00.

ED. WILSON, *Sec.*

FLORIDA CONFERENCE BROTHERHOOD.

The Florida Conference Brotherhood met at McTyeire Memorial Church, Jacksonville, Fla., Jan. 12, 1895, at 8 a. m., D. A. Cole in the chair.

After devotional exercises the calling of the roll was dispensed with. There were twenty-three members present.

The minutes of the previous meeting were read and approved.

The Secretary's report was read and ordered filed.

The name of the "Hampton Fund" was changed to the "Hampton Reserve Fund."

The following was adopted:

Resolved, That the amount now in the Treasury be placed in the hands of the Treasurer of the Hampton Reserve Fund, to be held until such time as in the judgment of the Executive Committee, this money can be properly applied to the dependent relatives of Rev. J. E. Neal, when they shall be empowered to draw on the Treasurer of that fund for the principal $205 00; the interest in the mean time to be applied to the beneficiaries of the Brotherhood.

Treasurer of the Hampton Fund reported $219 88 in the

treasury, and asked permission to re-invest said fund, which was granted.

Secretary's incidental expense account was read as follows, and ordered paid :

Jan. 12, 1895.	Balance from last year	$ 58
1894.	One receipt book	1 75
"	Postage	2 65
	Total	$ 4 40
Jan. 12, 1895.	Balance due	$ 3 82

T. M. Strickland was appointed to collect twenty-five cents from each member for incidental expenses. Amount collected, $9 61.

Treasurer, J. C. Sale, made his report, showing $205 00 on hand, which was adopted.

The following was stricken from Sec. 3 of By-Laws : "He shall send the call for the payment of mortuary fee by associate members to the Pastor of the charge where they reside, with the request to collect and remit to him."

Officers elected : D. A. Cole, President ; G. W. Mitchell and E. F. Ley, Vice Presidents ; F. R. Bridges, Secretary ; F. Pasco, Treasurer, T. M. Strickland, W. H. Parker and E. H. Giles, Executive Committee.

Adjourned to meet on call of President.

FRANCIS R. BRIDGES, *Secretary.*

MEMOIRS.

REV. SAMUEL WOODBERRY.

Rev. Samuel Woodberry, son of Rev. Collins Woodberry, was born in Marion District, S. C., Nov. 13, 1813. He died in Quincy, Fla., Oct. 20, 1894, in the eighty-first year of his life.

He was baptized in infancy, in S. C., by Rev. Daniel Asbury. He came to Florida with his parents in 1825, when twelve years of age, and lived in Gadsen Co., for several years. Brother Woodberry was converted in his nineteenth year, at old Mount Pleasant camp meeting in 1832, and soon afterward joined the Methodist Episcopal Church. Having put his hand to the plow he never looked back. On Sept. 23, 1843, at the fourth quarterly meeting, for Gadsden circuit, he was licensed to preach. Rev. Thos. E. Benning was Presiding Elder.

He was received on trial in the Florida Conference in 1847; ordained Deacon by Bishop William Capers, in 1849, and Elder by Bishop Robt. Paine, in 1851.

Bro. Woodberry was twice married—first to Miss P. A. Williams, of Wilmington, N. C., who died at Attapulgus, Ga., Aug. 30, 1848. He married Mrs. Matilda Smith, of Tallahassee, Fla., in 1849. He had several children. His eldest son of his second marriage, Rev. Edwin Woodberry, was a young man of rare promise. He died about fifteen years ago while serving St. Mathews church, Jacksonville, his first and only charge.

Brother Woodberry was a preacher of the glorious gospel of Christ for 51 years, and a member of the Florida Conference 47 years. For forty-seven years he never missed to answer to roll call at the convening of his Conference.

He served Missions, Circuits, Stations, and Districts. He

went, like a true itinerant, wherever sent, cheerfully, gladly. I can only mention a few of the many charges he served during his long and honorable connection with our Conference. Tallahassee Station, Palatka, Quincy, Citra, Tallahasse District two terms of four years each. His last appointment was Live Oak Station 1887. Soon after Conference he had a severe stroke of Paralysis, and had to give up his work. He partially recovered from this, and traveled from place to place, visiting friends, and preaching as he was able. He asked for, and received a Superannuated relation in January 1888. Brother Woodberry was an excellent and successful preacher. He gloried in the cross of Christ, and led many souls to the Saviour. He was greatly loved and honored by his brethren. He was a member of two or three General Conferences—the one which met in New Orleans in 1866, and the one which convened in Richmond, Va., in 1886, and perhaps others.

He was a true friend to young preachers. He dearly loved his brethren of the ministry, and especially the members of the Florida Conference, and was loved by them.

God blest him, and made him a blessing. He was faithful to God and his vows as a Methodist preacher.

The last few weeks of his stay on earth his strength rapidly failed. He said he suffered no pain, but feared that his paralysis was returning. Two weeks before his death he attended church, and assisted in the communion service. His words were full of tenderness, warning, and comfort.

In his last illness he referred to the Semi-Centennial service to be held in Jacksonville, and that he had been invited to take part. He said, "Tell Bro. Fulwood I will not be there;" and added, "If there is anything I love on earth it is the Florida Conference, but I will not attend another session, I will attend the Conference above." Pointing toward heaven, he said, "I will be in that Conference long before the Florida Conference convenes."

Florida is indebted more than tongue can tell, to such men as our translated brother. "One soweth and another reapeth." We have entered into the rich fruitage of their sow-

ing. May we all rejoice together in the harvest of the "sweet by and by." He died in peace, and rests from his labors.

REV. GRINSFIELD TAYLOR.

Rev. Grinsfield Taylor was born in Blount County, East Tenn., July 2, 1823, and suddenly departed this life, in Jacksonville, Fla., Jan. 9, 1895. In his youth he enjoyed superior religious advantages, and graduated from Tuscalusee College, Green county, which institution was under the supervision of the Holston Conference. The first year after graduating, he was elected to a professorship in Hiwassee College, Monroe county, and this position he filled with credit to himself and satisfaction to all concerned.

In his early manhood he consecrated his life to the service of God, soon heard the call to preach the gospel, and joined the Holston Conference, which then embraced the whole of East Tennessee, West North Carolina, and a portion of Virginia.

He had intended to become a lawyer, but his religious convictions led him to devote himself to the more sacred calling of the Christian ministry. As an itinerant minister, he very soon pushed his way to the front rank among the ablest members of the Holston Conference, and filled most of the important stations of that Conference. He was stationed, successively, at Chattanooga, Knoxville, Cleveland, Morristown, Bristol, and Ashville, and served several years as Presiding Elder of more than one District. He always worked in the lead, and his counsel in all church matters was universally sought and valued; and his forty years of successful ministerial work is sufficient evidence of his thorough consecration to duty.

He was happily married in 1871 to Miss Lizzie Fleming, who survives him in deepest sorrow. Four children were born of this christian marriage, all of whom are living. They possess the richest legacy that can fall to children, the influences and blessings of a christian father's life. His ex-

cellencies and virtues were best known, and most highly appreciated by those to whom he sustained the endearing relation of husband and father.

Some twelve years ago, brother Taylor, through exposure and over exertion in his work, was afflicted by severe bronchial trouble, which necessitated his discontinuance from active work, and he requested the relation of a supernumerary. Eight years ago he felt that his health demanded his removal to Florida, and he was transferred to the Florida Conference, continuing his supernumerary relation, and preaching as occasion served, until he was called up higher. To his excellent traits of character as a gentleman and as a Christian, it would be impossible to pay too high a tribute. He was everybody's friend, especially so to the poor and needy, who never appealed to him in vain for assistance. His acts of secret charity were many and munificent; and his noble impulses and stirling character constantly grew in the estimation of his friends. The crowning beauty of his life consisted in his quiet, unostentatious manner, that will forever embalm him in the memory of his friends and acquaintances. He was a prudent, decided man, never rash, never hasty, yet earnest, zealous, active in church work, and of charming christian spirit. During the past year, he preached very often, and the people were delighted and profited by his ministry. He rendered valuable assistance every year to the pastor of our church in Orlando, where he lived and was highly esteemed. He went up to the Annual Conference to meet his brethren; but was suddenly summoned to a greater Conference, to unite with those who had preceded him to the home above. "He was not, for God took him."

REV. J. EDWARD NEAL.

The subject of this sketch was born and spent his early years in Middle Georgia. His family home was supplied with everything that a very large and very rich plantation could produce, with everything that money could buy in the

cities, with everything that culture and good breeding could give. But few, even of his brethren, who saw him forgetful of self, hurrying from toil to toil, from difficulty to difficulty, enduring all manner of hardness "in weariness and painfulness, in watchings often, in hunger and thirst, in fastings often, in cold and nakedness," testifying that "Jesus Christ, by the grace of God, tasted death for every man;" but few knew how much he was like the Lord, "who, though he was rich, yet for our sakes became poor, that he through his poverty might be rich."

In our brother Neal, the word of God had free course and was glorified. Perfect love had cast all fear from his heart. The Holy Ghost sent down from heaven, often made his preaching a baptism of fire. He was ready unto every good work, instant in season and out of season, fervent and exultant in spirit, impatient if he was not always hearing conscience-stirred sinners weeping and crying, "I'm lost, I'm lost," or new-born souls, in miracles of joy, singing, "I'm saved, I'm saved, glory to God." It is not strange that wherever he went, so many recognized brother Neal as a teacher come from God, and learned of him, how to be saved. It is not strange that in those places, favored with his self-denying, Christ-exalting ministry, his name should be as precious ointment poured forth. It is not strange that he being dead yet speaketh. It is not strange that among his brethren of the Conference there are so many who witness to the sanctifying, inspiring, stimulating influence of his walk and conversation. It is not strange that we who remember him and his life and its fruits, should resolve to follow after him even as he followed Christ. He died December 23, 1894, at Pleasant Grove, on Alafia Circuit, Hillsboro Co., Florida.

REV. ROBERT STORK.

The subject of this memoir was born at Columbia, S. C., October 10th, 1850, and entered into rest at Ashville, Florida, April, 1894. He was reared under christian influence, in

connection with the Baptist church, of which his parents were members. At the age of twenty-five, while listening to a sermon at the Methodist church, by Rev. Jesse Clinton, of the South Carolina Conference, he became awakened to his spiritual condition, and soon afterwards was converted to God. This fact led him to feel that this people, to whom he was so greatly indebted, should be his people, and their God his God. Subsequently he was received as a member of the M. E. Church, South. The same year, 1875, he was granted a local preacher's license, and began to labor, under the direction of his pastor, in the waste places of zion, and in Sunday School. His zeal, humility, earnestness, and devout spirit won the loving confidence of the people among whom he labored.

About 1878 brother Stork removed from his native state to Arkansas, and soon afterwards joined the Conference, and for two years labored faithfully, and with marked success. His health broke down, and he retired to the local ranks, and returned to his home, in South Carolina, where, as health and strength would permit, he found useful and profitable employment, the Sunday School and Missionary work being his special care. The W. M. society, at Greenbriar Church, S. C., conferred upon him a life membership, in appreciation of his services to their society.

In 1880 he came to reside in Florida, and his health was so far recovered, that in 1883 he again joined the itinerant ranks; and for six years he did faithful service as preacher and pastor. He was studious, painstaking, and attended well to all the interests of the church.

At the Conference of 1889 he was compelled, by the condition of his health, to seek a superannuate relation. For five long years he suffered the most terrible torture of body, which rendered him entirely helpless and dependent. In affliction and poverty, he patiently endured without murmur or complaint. Amidst his great suffering, he was want to say, "It's the Father's good pleasure, I must humbly submit, and wait His will." His confidence in God never faltered. He would say, like Job: "Though He slay me, yet will I

trust in Him." While in the shade of retirement, his interest in the church, and love for the brethren were unabated.

His affliction deprived him of the public means of grace; but in his home, or when carried to a service, he was ever ready to testify to the power of saving grace, and the sustaining power of God, under the most trying circumstances. Although helpless, and seldom free from pain, he was always cheerful and happy, "Rejoicing in tribulations, also." The end came suddenly, but found him ready. Without a lingering groan, he fell asleep in Jesus, in sure and certain hope of immortality and eternal life, in the 44th year of his age. and the 19th year of his ministry.

JAMES BOLTON.

REV. W. JOHNSON.

Just a year ago, about the time when Bishop Haygood, in Palatka, was reading the appointments to the brethren who were still engaged in the active work of the itineracy, here, in the city of Jacksonville, there came a summons from the Almighty, to one of our dear brethren, who, for years, had endured physical and mental suffering, and who had nothing to look forward to but *death* as a release from pain; and so in January, 1894, God said to Bro. Wm. R. Johnson, "It is enough come up higher."

We have had no opportunity of finding any details of Brother Johnson previous to his transfer to this Conference in 1872.

He came to us in feeble health, from the Kentucky Conference, and yet was able to do effective work until January 1889, at the Conference session at Bartow he took a superannuated relation.

He served the following works: Madison, Apalachicola, Fernandina, Key West, Spark's Chapel, Hamilton Circuit, Lake Butler Circuit, Orange Springs Circuit, Ceder Key Mission, St. Mary's Mission, Nassau Mission, and Duval Mission.

He married in 1873, while stationed at Apalachicola. His

wife passed away some years ago, leaving several orphan children, who are now in the Orphan's Home of the South Georgia Conference.

Brother Johnson did his duty faithfully and well. As intimated before, he suffered more or less at all times from an incurable disease. None but those who knew him intimately were aware what hours of agony were his ; but "he endured as seeing him who is invisible." His last years were spent in a struggle for existence ; but he found friends in Tallahassee and Jacksonville, in which cities he made his home at different times, and his brethren in the Conference cheerfully aided him when called upon. His mental faculties failed him, so that, for a time, it was thought best to place him in the Asylum at Chatahoochee.

He died, and gladly and cheerfully exchanged earth for heaven.

What a blessed thing that we can feel the truth of these words :

"O, what are all my sufferings here,
If, Lord thou count me meet
With that enraptured host to appear,
And worship at thy feet.

Give joy or grief, give ease or pain,
Take life or friends away,
But let me find them all again
In that eternal day."

JULIA E. CLARIDY.

Julia E. Claridy, wife of Dr. C. S. Claridy, of the Florida Conference, was born at Grantville. Ga., September 17, 1854, was married to Dr. Claridy October 12, 1872, and died in Atlanta, Ga., June 17, 1894.

Sister Claridy united with the church in childhood, and was a faithful and zealous Christian to the last, a willing worker in Sunday School and Church, as duty called and opportunity was presented. Cheerful, happy, unfaltering, an elect lady, has gone from us, leaving her bereaved husband and children in their desolated home. But she has but

gone before, and will be ready to welcome them to their eternal home, when they, too, are called.

Her last illness was long and trying—eighteen weary months—yet with fortitude and patience, she bore it all uncomplainingly. She is now "where the inhabitants shall never say, I am sick."

MARY WINSTON LAWLER.

Mary Winston Lawler, wife of Rev. S. W. Lawler, of the Florida Conference, and daughter of Mr. and Mrs. James Moon, was born at Lawrenceburg, Tennessee, April 24,1861. Her marriage took place at Morton, Mississipi, March 29, 1887, and she came immediately to Florida with her husband, who at that time was a lay-worker in the church. When he was called of God to the work of the ministry, she was ready to take her place at his side in the itinerant ranks, and with unswerving fidelity she stood at the post, faithful unto death, the stay, strength, and comfort of her husband, the light and guardian of their happy home, until the Master whispered, "It is enough, come up higher."

She loved the Church to which she belonged, and prayed for all its interests and institutions. Christ was all in all to her. The Master's cause on earth was her heart's deepest solicitude. She loved our country, and felt and manifested an abiding interest in its welfare and righteous prosperity.

Dark is the home, and desolate, indeed, for the mother, the husband, and the five lonely little ones she has left behind. Inscrutable, indeed, is the providence that removes from her place one so eminently fitted for its high and holy responsibilities! But "He doeth all things well;" and loving hearts will be stimulated to move earnest devotion by the remembrance of her earnest Christian life.

She died peacefully at Lady Lake, Florida, December 10, 1894.

LEONORA SEALLY.

Leonora Seally, relict of Rev. J. J. Seally, late of the

Florida Conference, passed away from earth to the brighter world above, on February 27, 1894. Her illness was a very protracted and unusually painful one ; but in the strength of divine grace she bore it all in the spirit of the Master, even unto the end.

During her latter years, sister Seally was a resident of Monticello. Her life was such that none who came in contact with her could fail to feel and acknowledge more or less of its gracious influence. We are all bereaved, and earth is poorer for her departure from among us ; but how supremely rapturous must have been to her the change from " the sufferings of the present time" to the glory that is revealed on high to the children of God !

A true Christian, a faithful friend and a zealous worker in the vineyard of her Lord, has gone from us ; but she stiil lives in the virtues and fruits of a godly character, molded and fashioned by the Divine Artist after his own likeness and image. " Precious in the sight of the Lord, is the death of his saints."

ELIZABETH REBECCA BISHOP.

Elizabeth Rebecca Bishop, wife of Rev. T. Bishop, of the Florida Annual Conference, was born at Hawthorne, Fla., February 12, 1853, and passed away to be with Jesus, January 26, 1894. In her early days she fully consecrated herself to the service of God ; and to life's latest hours she was steadfast to the vows which she had made. Hers was a sunny, cheerful disposition, that ever looked on the bright side; and during the years in which she shared with her husband the trials of a Methodist itinerant, she had need of such a disposition, supplemented by the abounding grace of God. Trials and perplexities in an unusual degree pressed upon her husband ; but she never would consent to his turning aside from the ministry to engage in secular pursuits. He says, " From the fierce field of battle I could ever return to

our home to find sunshine in her eyes and manner to dispel every shadow.''

She was brave for Jesus in shielding her home and children from every hurtful influence. Her deepest solicitude, often expressed in prayer, class, and experience meetings, was for grace to bring up her children for Jesus. When her husband's duties called him from home, he knew that the fire on the family altar would be kindled afresh every evening and morning of his absence, and that his work would be held up before God in her petition, and that the children would be folded as lambs under her care, and watched over, as to their physical needs and spiritual interests. Her long illness was patiently and uncomplainingly borne, and when the end came, she had nothing to do but to die; and she fell asleep as softly as a babe going to rest.

STATISTICAL TABLES.

STATISTICAL TABLE NO. 1.

PASTORIAL CHARGES.	PASTORS.	Local Preachers	MEMBERSHIP. White Members	Col'd Members	Total Members this year	Total Members last year	Additions on prof. of faith	Additions by Certif., etc.	Removals by death, etc.	Infants Baptized	Adults Baptized	Soc. in the Charge	CHURCH PROPERTY. No. of Churches	Value of Churches	No. Parsonages	Value of Parsonages	Value of other Church property	Money expended for Churches and Parsonages
TALLAHASSEE DISTRICT.																		
Tallahassee	W. M. Poage	1	308	.	309	309	6	14	20	17	.	1	1	$ 13,000 00	2	$ 4,200	$ 200 00	$2,797 65
Leon Circuit	R. M. Williams	.	164	.	164	170	. .	4	10	.	.	.	4	4,500 00	1	500	375 00	10 00
Monticello	T. C. Bradford	.	208	.	208	207	7	3	9	2	2	.	1	12,000 00	1	1,500	200 00	150 00
Mosely Hall, Mission	J. S. Barnett	.	228	.	228	215	8	4	1	12	7	5	5	1,650 00	.	. . .	100 00	150 00
Madison Circuit	T. G. Lang	3	460	.	460	457	. .	. .	. .	3	2	.	6	3,000 00	1	450	100 00	180 50
Madison	G. W. Forrest	4	220	.	220	200	8	12	5	2	7	.	2	2,150 00	1	1,000	400 00	186 35
Taylor Mission	C. D. Ward	1	179	.	167	148	29	4	12	6	15	.	2	750 00	1	100	130 00	. . . .
Waukeenah Circuit	J. E. Penny	2	276	.	276	317	2	3	18	2	2	.	2	2,000 00	1	1,000	. . . .	. . . .
Waukulla Mission	W. J. Gray	1	228	.	228	224	11	16	23	4	9	.	6	2,450 00	1	300	100 00	185 00
Concord Circuit	J. Beers	.	363	.	363	315	46	2	7	1	19	.	3	1,700 00	.	400	1200 00	28 00
Midway Mission	F. M. C. Eads	1	201	.	201	196	7	3	12	.	5	.	5	2,000 00	1	600	75 00	10 00
Quincy	M. H. Outland	.	121	.	121	115	4	10	8	6	2	.	1	1,500 00	1	1,000	. . . .	133 82
Gadsden Circuit	W. C. Norton	2	366	.	366	325	52	2	11	2	38	.	4	2,500 00	1	500	. . . .	60 00
Liberty Circuit	T. M. White	.	106	2	108	121	1	1	15	.	.	.	5	1,250 00	.	. . .	130 00	. . . .
Jefferson Circuit	W. F. Shoemaker	2	206	.	206	197	11	3	5	2	8	.	4	3,800 00	1	700	300 00	. . . .
Apalachicola	C. B. Ames	.	163	.	163	250	20	8	63	6	7	.	1	3,000 00	1	800	. . . .	71 00
Carrabelle Mission	Jas. Bolton	.	101	.	101	82	6	19	6	.	.	.	1	1,500 00	1	200	300 00	65 00
	TOTAL	17	3898	2	3889	3848	218	108	225	65	123	6	53	48,750 00	15	13,250	3,610 00	4,027 32
LIVE OAK DISTRICT.																		
Live Oak	F. E. Shipp	2	148	.	148	. .	15	15	22	7	8	.	1	2,360 00	2	3,200	2,000 00	100 00
Jasper	A. D. Penny, H. S. Miller	.	107	.	107	110	2	8	. .	.	.	.	1	1,000 00	1	1,100	. . . .	44 00
White Springs Circuit	T. B Reynolds	2	185	.	185	. .	20	. .	. .	.	4	.	4	1,700 00	.	. . .	. . . .	. . . .
Welborn Circuit	G. B. Turner	5	141	.	141	. .	7	17	5	4	2	.	4	2,300 00	1	600	100 00	60 00
Pine Mount Mission	J. S. Collier	2	147	.	147	117	3	44	14	1	2	.	5	900 00	1	300	150 00	. . . .
Fort White Circuit	W. H. Robarts	1	187	.	. .	. .	20	29	52	15	8	.	3	2,250 00	1	1,250	. . . .	650 00
LaFayette Circuit	W. S. McMannin	1	202	.	202	205	12	5	20	10	.	.	4	1,000 00	1	300	. . . .	. . . .

Newnansville Circuit	J. B. Davis	.	175	.	172	. .	32	. .	3	2	10	.	4	1,800 00	1	250	. . . .	600 00
Columbia Circuit	C. W. Inneman	1	658	.	658	628	35	25	28	15	17	.	.	5,000 00	1	475	. . . .	75 00
Lake City	F. R. Bridges	1	135	.	135	129	. .	. .	30	1	.	.	1	2,500 00	1	1,500	. . . .	137 05
Lake City Mission	J. T. Waters	.	58	.	57	. .	. .	. .	. .	.	.	.	3	300 00	.	. . .	. . . .	. . . .
McClenny Mission	G. J. Kennelly	1	110	.	110	93	1	16	4	3	.	.	3	1,500 00	1	500	150 00	50 00
Starke	S. E. Philips	3	221	.	221	. .	1	9	10	.	1	.	2	1,800 00	1	1,200	250 00	190 80
Hamilton Mission	B. T. Rape	1	98	.	98	. .	2	. .	4	.	.	.	.	1,600 00	1	400	. . . .	300 00
LaCrosse Mission	H. S. Miller	1	120	.	120	86	29	4	1	1	18	.	3	3,000 00	.	. . .	. . . .	365 00
Hampton	A. M. Daiger	1	120	.	120	116	3	5	4	.	2	.	3	1,200 00	.	. . .	. . . .	75 00
Lake Butler Circuit	Ed. Wilson	2	210	.	210	236	4	4	34	1	1	.	5	500 00	1	500	400 00	. . . .
	TOTAL	24	3022	.	2831	1720	186	181	231	60	73	.	46	30,710 00	14	11,575	3,050 00	2,546 85
JACKSONVILLE DISTRICT.																		
Jacksonville McTyeire Memorial	R. T. DuBose	2	313	.	313	290	2	33	12	12	.	.	1	4,500 00	1	4,000	. . . .	1,936 00
Jacksonville St. Matthews	W. N. Conoley	.	127	.	126	178	5	21	51	22	5	.	1	2,000 00	1	4,000	500 00	1,996 14
Jacksonville Riverside	I. S. Patterson	.	143	.	162	. .	60	20	19	38	22	1	1	. . . .	1	1,250	. . . .	2,260 38
Duval Mission	A. D. Aiken	2	123	.	122	119	3	. .	. .	.	.	.	2	900 00	.	. . .	10 00	. . . .
Mandarin Circuit	M. F. Dukes	.	72	.	72	65	4	4	4	13	1	.	2	1,500 00	.	. . .	. . . .	. . . .
Fernandina	L. W. Moore	1	122	.	122	120	1	6	5	7	2	4	1	3,250 00	1	1,800	. . . .	. . . .
Callahan Circuit	E. J. Gates	.	163	.	163	150	11	7	5	3	7	.	3	1,400 00	1	400	. . . .	50 00
King's Ferry	C. A. Sanders	1	25	.	25	. .	. .	. .	10	.	.	.	1	600 00	1	500	. . . .	27 00
Green Cove	H. T. Philips	1	41	.	41	47	. .	3	9	8	.	.	1	3,768 00	.	. . .	1,200 00	268 31
Palatka	J. P. Hilburn	3	207	.	204	210	15	25	43	7	6	.	1	3,500 00	1	1,000	. . . .	200 00
Interlachen	C. F. Mellor	.	67	.	67	59	11	17	20	1	5	.	2	3,000 00	.	. . .	200 00	1,600 00
St. Augustine and Moultrie	S. W. Walker	.	97	.	97	88	6	4	1	4	2	.	2	1,300 00	.	. . .	. . . .	90 00
Fruitland Circuit	I. Ryder	1	169	.	169	. .	9	. .	. .	6	3	.	3	2,200 00	1	700	1,500 00	200 00
DeLand	J. F. Bell	2	108	.	108	113	4	3	12	8	2	.	3	1,700 00	.	. . .	. . . .	67 71
Sanford	J. F. Shands	.	152	.	162	159	4	24	25	.	.	.	1	5,000 00	1	2,500	500 00	700 00
New Smyrna Mission	J. L. Rast	1	111	.	111	89	16	21	15	11	6	.	2	1,000 00	.	. . .	350 00	. . . .
Seville and Emporia Mission	H. E. Penny	.	65	.	65	57	5	3	7	2	3	.	3	1,800 00	1	300	100 00	116 00
St. John's River Mission	W. A. Lowder	1	76	.	76	66	7	3	3	11	3	.	.	1,000 00	.	. . .	100 00	20 50
	TOTAL	15	2177	.	2208	1810	163	194	241	153	67	5	30	$ 78,918 00	10	$16,450	$4,460 00	9,532 04

STATISTICAL TABLE NO. 1.—Continued.

PASTORIAL CHARGES.	PASTORS.	Local Preachers	MEMBERSHIP. White Members	Col'd Members	Total Members this year	Total Members last year	Additions on prof. of faith	Additions by Certif., etc.	Removals by death, etc.	Infants Baptized	Adults Baptized	Soc. in the Charge	CHURCH PROPERTY. No. of Churches	Value of Churches	No. Parsonages	Value of Parsonages	Value of other Church property	Money expended for Churches and Parsonages
GAINESVILLE DISTRICT.																		
Gainesville	J. B. Ley	.	270	.	270	258	6	30	24	3	3	.	1	$ 15,500 00	1	$ 2,000	$2,000 00	$ 299 00
Archer Circuit	J. C. Ley	1	163	.	163	153	2	20	. .	5	1	.	2	3,500 00	.	. . .	. . . .	100 00
Levy Mission	J. T. Coleman	4	269	.	269	266	20	4	4	12	15	.	4	1,100 00	.	. . .	85 00	359 00
Bronson and Cedar Key	J.A.Howland, J.C.Sale.	.	145	.	145	141	3	11	10	7	1	.	2	5,000 00	1	500	. . . .	125 00
Melrose Circuit	J. R. Taylor	1	254	.	254	250	6	7	9	2	1	.	4	2,100 00	1	1,000	. . . .	108 35
Rochelle and Hawthorne	E. F. Ley	1	223	.	223	189	36	15	10	5	13	.	2	4,000 00	1	1,500	. . . .	717 20
Orange Springs Circuit	J. W. Porter	2	287	.	287	287	5	8	5	4	1	.	5	3,000 00	1	300	. . . .	150 00
Micanopy and Marion	T. Bishop	.	157	.	157	139	23	12	17	.	8	.	2	5,000 00	1	1,000	. . . .	660 00
Wildwood Circuit	A. M. Mann	2	151	.	151	136	5	15	5	4	4	.	4	3,500 00	1	350	455 00	850 00
Citra	R. A. Holloway	.	107	.	107	89	18	10	10	4	6	.	1	1,800 00	1	2,300	80 00	480 00
Anthony Circuit	W. S. Richardson	4	303	.	303	286	22	2	4	9	13	.	3	4,800 00	1	1,000	150 00	150 00
Ocala	J. M. Pike	4	353	.	353	312	23	70	52	6	9	.	1	1,500 00	2	1,700	10,000 00	250 00
Cotton Plant Circuit	S. Scott	3	160	.	160	15[illegible]	8	5	3	11	1	.	2	2,000 00	1	800	. . . .	150 00
Wildwood Circuit	B. F. Mason	3	370	.	370	345	11	35	21	4	5	.	4	3,600 00	1	500	600 00	120 00
Crystal River Mission	J. L. Jones	1	91	.	91	109	1	4	23	.	.	.	1	660 00	.	. . .	20 00	420 00
	TOTAL	26	3303	.	3303	3110	189	248	197	76	81	.	38	57,060 00	13	12,950	13,390 00	4,938 55
ORLANDO DISTRICT.																		
Orlando	B. K. Thrower	3	427	1	428	. .	57	18	15	4	34	.	1	5,000 00	1	3,000	400 00	205 00
Kissimmee	G. W. Mitchell	1	216	.	216	201	1	16	7	2	2	.	2	4,500 00	1	1,500	. . . .	50 00
Fort Bassinger Mission	W. A. Wier	.	* 48	.	48	16	32	2	2	10	24	.	.	. . . .	.	. . . .	. . . .	. . . .
Apopka Circuit	E. H. Giles	1	315	.	315	292	8	13	5	6	3	.	4	4,000 00	1	1,000	. . . .	500 00
Umatilla Circuit	J. H. D. McRae	2	166	.	166	151	11	11	7	2	5	.	3	1,800 00	1	200	. . . .	200 00
Lisbon Circuit	H. F. Harris, H. Bush.	1	119	.	119	126	5	11	23	.	5	.	1	1,500 00	.	. . . .	. . . .	. . . .
Leesburg	J. P. DePass	4	269	.	273	274	13	23	22	2	5	.	1	3,000 00	1	2,000	. . . .	200 00

Lady Lake Circuit	S. W. Lawler	1	196	.	196	182	5	19	10	14	5	.	3	2,000 00	1	850	200 00	159 00
Clermont Circuit	F. W. Alexander	1	112	.	112	108	16	6	18	1	10	.	4	2,600 00	.	. . .	. . . .	. . . .
Maitland Circuit	N. R. Hamer	1	134	.	134	82	5	39	8	9	3	.	5	4,000 00	1	750	. . . .	550 00
Oviedo and Geneva	R. L. Honiker	3	155	.	155	. .	3	2	7	2	1	2	2	3,800 00	1	1,400	300 00	36 00
Titusville	W. H. Steinmeyer	1	141	.	139	138	9	4	2	.	.	.	3	3,900 00	1	250	100 00	200 00
Rockledge and Cocoa	C. F. Blackburn	2	74	.	74	71	3	6	6	1	.	2	1	2,500 00	.	. . .	700 00	389 30
Indian River Mission	T. A. Jordan	1	46	.	46	. .	2	12	2	.	.	.	3	1,000 00	.	. . .	32 00	310 00
Lake Worth Mission	J. A. Hendry	.	26	.	26	22	. .	4	1	5	.	.	1	400 00	.	. . .	400 00	454 58
	TOTAL	22	2444	1	2447	1663	170	186	135	58	97	4	34	40,000 00	9	10,960	2,132 00	3,253 88
TAMPA DISTRICT.																		
Tampa	J. B. Anderson J. E. Michler	3	454	.	454	495	27	66	103	12	2	.	1	23,000 00	1	6,000	800 00	. . . .
Seffner Circuit	R. O. Weir	1	227	.	227	205	19	8	5	8	13	.	4	. . . .	1	700	50 00	850 00
Alafia Circuit	W. A. Brown	2	360	.	360	343	17	10	10	10	16	.	4	2,200 00	1	700	100 00	500 00
St. Petersburg	A. S. Whedon	1	66	.	63	90	2	14	43	3	.	.	1	1,500 00	.	. . .	. . . .	146 50
Manatee	J. H. Vann	2	107	.	107	122	. .	2	16	3	.	.	1	1,300 00	1	400	600 00	160 90
Palmetto Circuit	T. M. Strickland	.	155	.	155	146	2	14	7	1	.	.	1	1,400 00	.	. . .	650 00	295 00
Sarasota Circuit	S. B. Black	3	133	.	133	. .	4	2	2	11	4	.	3	1,800 00	.	. . .	125 00	225 00
Clear Water Circuit	G. W. Sellers	2	313	.	313	315	16	11	29	23	9	.	4	3,600 00	1	1,200	530 00	117 00
Hillsboro Circuit	T. H. Sistrunk	2	93	.	93	68	13	12	4	13	5	.	5	2,595 00	.	. . .	300 00	697 00
Pasco Mission	S. G. Meadows	5	375	.	375	285	55	3	32	25	12	.	6	2,750 00	.	. . .	. . . .	150 00
Dade City	D. A. Cole	3	245	.	245	229	7	30	21	4	2	4	4	4,100 00	1	1,500	. . . .	1,590 00
Brooksville	J. P. Durrance	3	167	.	167	155	9	3	2	3	3	.	1	5,000 00	1	500	400 00	170 00
Hernando Mission	C. S. Claridy	.	176	.	176	175	9	4	12	7	9	.	3	1,600 00	.	. . .	. . . .	25 00
Inverness	E. K. Whidden	.	165	.	165	196	20	8	22	8	10	.	2	3,000 00	.	. . .	. . . .	500 00
Sumter Circuit	T. S. Armistead	4	216	.	216	217	6	11	18	13	.	5	4	3,050 00	1	800	. . . .	243 60
Stewarts Chapel Circuit	G. P. Parker	.	173	.	173	201	. .	. .	29	.	.	.	2	3,200 00	1	1,000	216 00	325 00
	TOTAL	31	3425	.	3422	3242	206	198	355	144	85	9	46	$ 60,095 00	9	$12,800	$3,831 00	$5,675 09

STATISTICAL TABLE NO. 1.—Continued.

PASTORAL CHARGES.	PASTORS.	Local Preachers.	MEMBERSHIP. White Members	Col'd Members	Total Members this year	Total Members last year	Additions on prof. of faith	Additions by Certif., etc.	Removals by death, etc.	Infants Baptized.	Adults Baptized.	Soc. in the Charge	CHURCH PROPERTY. No. of Churches	Value of Churches	No. Parsonages	Value of Parsonages	Value of other Church property	Money expended for Churches and Parsonages
BARTOW DISTRICT.																		
Bartow	T. W. Moore	1	226	.	226	208	9	32	. .	8	5	.	1	$ 3,500 00	2	$ 400	. . . .	$ 300 00
Bartow Mission	W. C. Jordan	1	85	.	85	. .	1	3	3	.	.	.	2	1,200 00	.	. . .	$ 50 00	. . . .
Lakeland and Plant City	F. Pixton	5	265	.	270	227	31	39	27	9	12	.	2	2,800 00	1	500	690 00	632 53
Lakeland Mission	G. W. Gatewood	2	212	.	212	230	1	1	20	5	.	.	3	1,500 00	1	550	. . . .	60 00
Fort Meade and Homeland	I. A. Vernon	1	165	.	169	137	31	11	5	8	4	2	2	3,200 00	1	800	. . . .	150 00
Bowling Green Circuit	W. C. Collins	6	368	.	368	327	41	4	3	11	9	.	2	1,300 00	1	300	40 00	350 00
Wauchula Circuit	Jno. Dodwell	2	123	.	123	108	8	12	5	3	4	5	1	650 00	.	. . .	50 00	125 00
DeSoto Circuit	R. M. Evans	3	217	.	217	186	28	3	4	12	10	.	2	1,000 00	.	. . .	75 00	. . . .
Arcadia Circuit	H. B. Frazee A. W. J. Best	1	246	.	246	196	5	20	4	1	.	.	1	5,820 57	.	. . .	. . . .	109 14
Punta Gorda Circuit	T. S. Hubert	.	106	1	106	80	19	10	3	6	5	.	3	1,500 00	1	600	300 00	200 00
Myers	J. M. Sweatt	.	100	.	100	107	4	6	17	2	1	.	1	1,500 00	1	850	300 00	52 00
Key West First Charge	H. Hice	1	385	.	385	320	58	7	21	47	1	1	1	28,496 00	1	5,400	101 50	101 50
Key West Spark's Chapel	A. W. J. Best H. B. Frazee	.	387	.	387	326	46	15	15	27	2	.	1	7,000 00	1	2,500	. . . .	129 30
Key West Memorial Chapel	W. H. Parker	.	98	.	98	132	6	4	42	28	.	1	1	2,000 00	.	. . .	125 00	. . . .
Key Largo	W. B. Tresca	.	123	.	123	123	6	. .	6	11	.	4	2	1,000 00	.	. . .	100 00	25 00
Cocoanut Grove	N. L. Wiggins	.	24	.	. .	. .	. .	. .	. .	.	.	.	.	. . . . .	.	. . .	. . . .	. . . .
Cuban Mission	H. B. Someillian M. D. DeLofeu	2	126	5	131	142	5	. .	16	58	5	2	1	5,000 00	.	. . .	1,400 00	2,576 00
Chockaluskee	James Owens	1	37	.	37	33	7	. .	3	3	.	2	1	250 00	1	150	. . . .	. . . .
	TOTAL	26	3293	6	3283	2882	306	167	194	239	58	17	27	67,716 57	11	12,050	3,231 50	4,810 47

STATISTICAL TABLE NO. 1.—Continued.

RECAPITULATION.

NAME OF DISTRICT.	PRESIDING ELDERS.	MEMBERSHIP. Local Preachers	White Members	Col'd Members	Total Members this year	Total Members last year	Additions on prof. of faith	Additions by Certif., etc.	Removals by death, etc.	Infants Baptized	Adults Baptized	Soc. in the Charge	CHURCH PROPERTY. No. of Churches	Value of Churches	No. Parsonages	Value of Parsonages	Value of other Church property	Money expended for Churches and Parsonages
Tallahassee	E. J. Holmes	17	3,898	2	3,889	3,848	218	108	225	65	123	6	53	$ 48,750 00	15	$13,250	$3,610 00	$4,027 32
Live Oak	T. J. Philips	24	3,022	.	2,831	1,720	186	181	231	60	73	.	46	30,710 00	14	11,575	3,050 00	2,546 85
Jacksonville	T. W. Tomkies	15	2,177	.	2,208	1,810	163	194	241	153	67	5	30	78,918 00	10	16,450	4,460 00	9,532 04
Gainesville	W. F. Norton	26	3,303	.	3,303	3,110	189	248	197	76	81	.	38	57,060 00	15	12,950	13,390 00	4,938 55
Orlando	A. E. Householder	22	2,444	1	2,447	1,663	170	186	135	58	97	4	34	40,000 00	9	10,960	2,132 00	3,253 88
Tampa	T. J. Nixon	31	3,425	.	3,422	3,242	206	198	355	144	85	9	46	60,095 00	9	12,800	3,831 00	5,675 09
Bartow	C. A. Fulwood	26	3,293	6	3,283	2,882	306	167	194	239	58	17	27	67,716 57	11	12,050	3,231 50	4,810 47
	TOTAL	161	21,562	9	21,383	18,275	1438	1282	1578	795	584	41	274	383,249 57	83	90,035	33,704 50	34,784 20
	Total last year	162	20,751	15	20,173	16,905	1576	1121	1620	911	667		292	392,985 60	74	80,650	22,741 06	39,376 39
	Increase	.	811	.	1,210	1,370	. .	161	. .	.	.		.	. . . . .	9	9,385	10,963 44	. . . . .
	Decrease	1	. .	6	. .	. .	138	. .	42	116	83		18	$ 9,736 03	.	. . .	. . . .	4,592 19

STATISTICAL TABLE NO. 2.

PASTORAL CHARGES.	Presiding Elder.		Preacher in Charge.		Bishops.		Conference Claimants.		Foreign Missions.		Domestic Missions.		Church Extension.		Education		American Bible Society	Other Objects	Total from all Sources
	Assessed	Paid	Assessed	Paid	Assessed	Paid	Assessed	Paid	Assessed	Paid	Assessed	Paid	Assessed	Paid	Assessed	Paid	Paid		
TALLAHASSEE DIST.																			
Tallahassee	$ 180	$ 180 00	$ 1,200 00	$ 1,200 00	$ 25 00	$ 25 00	$ 70 00	$ 70 00	$ 94 00	$ 94 00	$ 83 00	$ 83 00	$ 33 00	$ 33 00	$ 48 00	$ 48 00	. . .	$ 132 80	$ 1,865 80
Leon Circuit	80	48 81	585 00	349 60	4 00	4 00	23 00	10 00	33 00	10 00	29 00	12 00	11 00	2 00	16 00	3 00	. . .	. . .	439 41
Monticello	180	180 00	1,000 00	1,000 00	25 00	25 00	70 00	70 00	94 00	94 00	83 00	83 00	33 00	33 00	48 00	48 00	12 90	4 00	. . .
Mosely Hall, Mission	55	24 00	350 00	204 00	3 00	1 00	12 00	5 00	16 00	5 00	16 00	8 00	8 00	2 00	5 00	1 00	. . .	. . .	252 00
Madison Circuit	75	69 50	525 00	485 50	10 00	10 00	26 00	26 00	38 00	38 00	34 00	34 00	14 00	10 00	18 00	12 00	. . .	2 00	. . .
Madison	70	52 05	600 00	570 55	9 00	9 00	25 00	25 00	35 00	20 00	31 00	12 00	12 00	4 00	18 00	8 00	. . .	318 00	955 60
Taylor Mission	30	18 00	150 00	103 60	3 00	. . .	9 00	1 00	14 00	5 00	13 00	2 00	5 00	1 00	7 00	. . .	. . .	. . .	130 60
Waukeenah Circuit	60	35 36	350 00	234 58	7 00	1 15	22 00	3 50	31 00	5 70	28 00	5 50	12 00	1 95	15 00	2 40	. . .	. . .	289 14
Waukulla Mission	60	22 85	540 00	205 35	6 00	2 00	16 00	8 00	28 00	7 00	20 00	10 00	8 00	4 00	12 00	2 00	1 00	71 60	559 00
Concord Circuit	70	34 90	530 00	261 01	10 00	10 00	22 00	22 00	28 00	30 00	28 00	28 00	12 00	11 00	15 00	15 00	. . .	25 88	438 79
Midway Mission	50	17 50	425 00	165 47	6 00	1 65	14 00	5 89	21 00	7 00	19 00	11 55	8 00	2 13	10 00	2 64	1 00	1 00	216 78
Quincy	90	82 99	600 00	582 00	12 00	8 35	26 00	25 30	35 00	23 51	31 00	30 70	11 00	7 45	17 00	10 50	5 00	75 24	989 42
Gadsden Circuit	80	55 00	400 00	335 00	9 00	3 00	25 00	5 50	31 00	10 00	31 00	10 00	12 00	4 00	18 00	5 00	. . .	50	430 00
Liberty Circuit	35	. . .	265 00	162 52	4 00	2 00	11 00	5 00	17 00	8 50	16 00	8 50	6 00	2 00	9 00	1 00	2 00	. . .	217 62
Jefferson Circuit	70	43 00	500 00	307 00	9 00	5 00	21 00	10 00	30 00	25 00	28 00	20 00	11 00	7 00	16 00	. . .	2 50	50	420 00
Apalachicola	100	86 45	700 00	643 55	10 00	10 00	30 00	30 00	36 00	40 25	36 00	40 25	15 00	15 00	30 00	30 00	20 00	438 00	1,360 00
Carrabelle Mission	25	18 95	500 00	267 30	. . .	50	5 00	2 00	8 00	2 00	5 00	2 00	. . .	60	. . . .	55	. . .	12 00	313 70
TOTAL	1310	969 36	9,220 00	7,077 03	152 00	117 65	427 00	324 19	589 00	424 96	531 00	400 50	211 00	140 13	302 00	189 09	44 40	1081 52	8,857 86

LIVE OAK DISTRICT.																			
Live Oak	100	100 00	600 00	603 50	12 00	12 00	35 00	35 00	67 00	67 00	60 00	60 00	11 00	11 00	10 00	10 00	...		903 50
Jasper	80	80 00	600 00	500 00	8 00	8 00	24 00	24 00	40 00	25 00	35 00	10 00	...	...	8 00	2 25	...	64 30	713 55
White Springs Circuit	60	45 93	600 00	400 00	7 00	2 75	20 00	6 50	40 00	13 00	25 00	8 00	7 00	2 25	15 00	4 00	...	17 00	...
Melborn Circuit	75	54 40	500 00	325 00	10 00	5 35	24 00	12 85	40 00	21 05	30 00	16 05	11 00	5 85	13 00	7 00	...	...	...
Pine Mount Mission	40	14 35	136 00	136 08	4 00	4 00	10 00	10 00	15 00	10 00	12 00	8 00	5 00	5 00	...	1 00	1 00	50	190 93
Fort White Circuit	60	54 81	500 00	456 81	7 00	7 00	20 00	20 00	30 00	23 02	27 00	21 50	8 00	6 60	13 00	5 15	2 63	1 00	...
LaFayette Circuit	55	26 75	365 00	191 51	00	2 00	12 00	7 00	25 00	8 00	20 00	9 00	5 00	1 00	7 00	2 00	2 00	50	61 91
Newnansville Circuit	60	52 50	450 00	415 00	5 00	4 00	15 00	6 00	35 00	8 00	30 00	7 00	6 00	2 00	...	...	...	1 00	...
Columbia Circuit	100	100 00	715 00	602 85	12 00	12 00	32 00	33 00	60 00	60 00	50 00	50 00	14 00	14 00	20 00	10 00	...	2 00	...
Lake City	70	76 00	800 00	700 00	12 00	6 00	30 00	25 00	58 00	32 00	50 00	30 00	14 00	7 00	20 00	...	...	411 84	1,262 87
Lake City Mission	...	...	...	100 00	...	...	...	...	...	...	...	...	...	...	...	...	...	...	...
McClenny Mission	40	30 00	235 00	205 00	5 00	3 00	10 00	8 00	21 00	14 75	5 00	11 00	3 00	1 75	7 00	2 50	50	25	...
* Starke	85	56 40	650 00	553 00	10 00	3 00	24 00	10 00	48 00	10 00	50 00	10 00	8 00	5 00	...	...	...	...	...
Hamilton Mission	40	19 80	300 00	124 25	5 00	...	10 00	3 00	15 00	3 80	12 00	...	5 00	1 20	...	...	...	...	154 05
LaCrosse Mission	40	40 00	185 00	185 00	4 00	...	12 00	...	25 00	8 00	15 00	5 00	5 00	...	2 00	...	...	...	...
Hampton	35	25 00	201 00	130 11	3 00	1 50	10 00	5 00	15 00	7 50	12 00	6 00	4 00	2 00	6 00	3 00	2 00	24 10	278 56
Lake Butler Circuit	40	18 33	355 00	164 97	4 00	50	12 00	4 00	20 00	3 00	20 00	4 00	5 00	1 50	8 00	1 20	50	25	...
TOTAL	980	794 43	7,192 00	5,793 08	113 00	71 10	300 00	209 35	554 00	314 12	463 00	255 55	111 00	66 15	129 00	48 19	8 63	522 74	3,765 37
GAINESVILLE DIST.																			
Gainesville	110	110 00	1,000 00	1,000 00	19 25	19 25	51 04	51 04	63 25	63 25	57 75	57 75	22 00	22 00	36 85	36 85	...	553 44	1,965 80
Archer Circuit	60	44 76	675 00	445 00	4 00	4 00	30 00	22 00	39 00	21 00	30 00	18 00	12 00	8 00	25 00	12 00	...	1 70	...
Levy Mission	25	12 13	275 00	141 28	5 25	2 00	18 92	3 70	17 50	3 50	15 75	10 50	6 00	...	10 50	...	...	93	...
Bronson & Cedar Key	50	45 00	425 00	382 36	8 75	8 75	23 20	26 20	28 75	28 75	26 25	29 95	10 00	11 00	16 75	17 75	1 50	1 55	...
Melrose Circuit	70	59 26	500 00	424 05	12 25	5 65	32 48	15 20	40 25	21 10	36 75	20 10	14 00	6 60	23 45	11 25	...	36 43	622 50
Rochelle & Hawthorne	75	51 85	640 00	500 00	13 12	13 12	34 80	34 00	43 12	35 12	39 37	39 37	15 00	11 00	25 10	20 84	...	223 74	1,629 84
Orange Springs Ct.	55	33 89	425 00	388 94	9 00	2 00	25 52	10 00	31 62	10 00	28 88	10 00	11 00	...	18 42	...	...	97 85	702 68
Micanopy and Marion	75	75 00	700 00	713 00	13 12	13 12	34 80	34 80	43 12	27 00	39 37	25 20	15 00	9 00	25 12	17 00	...	2 00	1,599 55
Wildwood Circuit	45	34 72	500 00	351 08	7 88	3 11	20 88	15 25	25 88	18 75	23 63	16 75	9 00	7 50	15 00	12 00	...	62 75	524 16
Citra	90	90 00	840 00	840 00	15 75	15 75	41 76	41 76	51 75	51 75	47 25	47 25	18 00	18 00	30 15	30 15	...	1333 38	2,474 98
Anthony Circuit	70	57 83	485 00	410 95	12 25	12 25	32 48	32 48	40 25	40 25	30 75	30 75	14 40	23 40	23 45	23 45	5 00	156 09	...
Ocala	115	115 00	1,000 00	1,176 00	7 00	7 00	53 36	53 36	66 13	66 13	60 38	60 38	23 00	23 00	38 53	30 00	...	173 57	2,604 44
Cotton Plant Circuit	55	38 00	750 00	498 23	9 62	6 00	25 52	25 00	31 62	31 00	28 87	28 00	12 37	6 00	18 42	3 00	...	1 00	641 48
Wildwood Circuit	75	59 00	650 00	500 00	13 00	10 00	34 80	28 00	43 13	30 00	39 38	27 00	15 00	15 00	25 13	14 00	...	150 00	801 66
Crystal River Mission	25	15 00	165 32	150 32	4 37	1 20	11 60	5 80	14 37	7 33	13 12	8 55	5 00	2 50	8 37	47	...	43 40	234 57
TOTAL	995	841 41	9,010 32	7,921 21	154 61	123 20	471 16	399 39	579 49	455 03	517 50	435 55	201 77	154 00	340 24	228 76	6 50	2638 23	13,799 66

* Starke paid pastor in full, Waldo lacking

STATISTICAL TABLE NO. 2.—Continued.

PASTORAL CHARGES.	Presiding Elder.		Preacher in Charge.		Bishops.		Conference Claimants.		Foreign Missions.		Domestic Missions.		Church Extension.		Education.		American Bible Society Paid	Other Objects	Total from all Sources.
	Assessed	Paid	Assessed	Paid	Assessed	Paid	Assessed	Paid	Assessed	Paid	Assessed	Paid	Assessed	Paid	Assessed	Paid			
JACKSONVILLE DIST.																			
acksonville McTyeire	$ 200	$ 200 00	$ 1,300 00	$ 1,301 09	$ 31 40	$ 31 40	$ 83 5	$ 83 25	$ 94 00	$ 94 00	$ 84 00	$ 84 00	$ 34 62	$ 34 2	$ 35 88	$ 35 88	. . .	$ 60 00	$ 5,042 53
a'k'ville St. Matthews	60	31 64	900 00	511 50	4 00	3 25	24 00	16 00	22 00	17 50	28 00	19 25	9 00	6 00	14 00	9 00	. . .	. . . .	2,810 35
acksonville Riverside	50	50 00	425 00	596 00	7 85	7 85	20 80	20 80	23 50	23 50	21 25	21 25	8 65	8 65	8 97	9 00	. . .	2 00	3,039 43
uval Mission	36	18 00	200 00	96 00	5 65	. .	16 00	. .	17 00	. .	14 00	. .	6 22	. . .	6 46	. . . .	. . .	. . . .	64 00
Iandarin Circuit . .	40	40 00	350 00	330 90	50	3 75	16 65	8 50	19 00	9 50	17 00	8 50	7 00	2 00	7 00	2 00	. . .	30 00	473 15
ernandina	88	88 00	700 00	700 17	14 00	14 00	37 00	29 00	43 30	19 00	38 00	35 00	15 57	6 55	16 14	6 00	. . .	1 00	. . . .
allahan Circuit . . .	50	38 00	400 00	278 97	7 85	4 95	20 80	14 00	23 50	14 65	21 00	13 80	8 65	5 50	8 97	5 60	. . .	17 10	392 57
ing's Ferry	50	50 00	500 00	500 00	7 85	3 00	30 00	19 00	23 50	11 85	21 25	16 86	8 65	3 00	9 00	50	. . .	. . . .	. . . .
reen Cove	50	35 23	450 00	274 09	7 85	50	20 80	1 26	22 75	2 23	22 00	4 70	8 65	40	8 97	1 00	. . .	11 30	325 94
iddleburg	. . .	. . .	. . .	. . .	. . .	. . .	. . .	. . .	. . .	. . .	. . .	. . .	. . .	. . .	. . .	. . .	. . .	. . . .	. . . .
alatka	90	90 00	900 00	900 00	6 00	6 00	37 45	37 45	43 50	43 50	38 00	38 00	15 50	15 59	16 14	16 14	. . .	93 65	1,501 31
nterlachen	32	34 00	215 00	299 00	4 10	4 10	10 00	10 00	11 90	11 90	10 00	10 00	5 75	5 75	5 07	5 07	29	1 00	2,007 86
t. Augustine, Moultrie	38	38 00	300 00	325 00	6 00	6 00	15 80	15 80	18 00	18 00	16 00	16 00	6 57	6 57	6 82	6 82	. . .	1 00	640 00
ruitland Circuit . . .	65	66 65	550 00	525 44	10 20	7 00	27 05	27 05	31 50	31 50	27 35	27 35	11 25	11 25	11 66	10 00	. . .	1 19	711 53
eLand	45	46 5	310 00	333 19	7 00	7 00	18 00	18 28	20 00	23 00	19 0	44 00	8 00	8 00	7 50	7 50	. . .	1 00	465 49
anford	88	88 00	750 00	9 0 00	13 80	10 00	35 60	26 00	41 00	25 00	37 00	37 00	15 22	7 00	15 78	10 00	. . .	2 00	1,000 00
ew Smyrna Mission	38	32 00	325 00	250 00	6 00	3 00	15 80	8 00	18 00	9 00	16 00	8 00	6 57	3 50	6 82	3 00	. . .	47 00	365 00
eville & Emporia M.	42	30 00	300 00	246 77	6 35	3 00	17 40	6 00	20 00	10 00	17 50	8 00	7 80	3 00	7 50	2 00	. . .	5 00	. . . .
t. John's River Miss.	15	9 16	140 00	208 08	3 00	3 00	8 75	8 75	9 35	9 35	8 90	8 90	2 00	2 00	3 00	3 00	. . .	. . . .	298 74
TOTAL	1077	988 19	9,015 00	8,561 20	155 40	117 80	453 15	349 14	501 80	373 48	456 25	400 61	185 67	129 29	195 68	132 51	29	273 24	19,137 90

Tampa District.																			
Tampa	183 75	183 75	1,075	1,075 00	30 00	30 00	80 00	80 00	117 00	117 00	104 00	104 00	32 00	32 00	58 00	58 00	18 25	235 77	1,303 02
Seffner Circuit	61 25	56 00	500	463 10	10 00	8 00	27 00	27 00	39 00	20 00	33 00	20 00	10 00	10 00	20 00	10 00	. . .	. . . .	614 10
Alafia Circuit	55 00	42 00	450	339 20	9 50	4 00	24 00	12 00	36 00	18 00	32 00	16 00	9 00	4 00	17 00	8 00	. . .	1 00	448 20
St. Petersburg	37 50	29 00	300	231 00	5 50	. .	16 00	6 40	22 00	22 00	20 00	20 00	6 00	. .	12 00	. . . .	1 00	84 00	542 90
Manatee	61 25	44 80	500	333 14	10 50	6 40	29 00	17 35	41 00	41 00	37 00	37 00	12 00	7 75	22 00	13 25	. . .	1 40	503 09
Palmetto Circuit	76 00	48 5	625	393 47	5 00	5 00	31 00	15 00	45 00	9 00	40 00	11 00	13 00	2 49	23 00	. . . .	. . .	43 33	. . . .
Sarasota Circuit	47 80	34 30	390	277 00	7 50	3 00	20 00	11 00	29 00	20 00	2 00	9 00	8 00	3 00	14 00	4 00	. . .	. . . .	363 55
Clear Water Circuit	73 00	72 00	600	583 94	12 00	10 00	31 00	24 00	45 00	31 00	40 00	30 00	13 00	9 00	23 00	14 00	1 00	1 00	780 94
Hillsboro Circuit	30 00	25 64	310	248 36	2 00	2 00	16 00	8 00	22 00	22 00	20 00	20 00	6 00	4 00	12 00	6 00	. . .	18 00	1,114 00
* Pasco Mission	57 00	57 00	300	300 00	9 50	9 50	24 00	24 00	36 00	36 00	32 00	32 00	9 00	9 00	17 00	17 00	5 00	2 00	655 50
Dade City	75 00	75 00	600	604 00	12 50	12 50	33 00	34 00	4[illegible] 00	50 00	49 00	42 00	14 00	14 00	24 00	24 00	5 57	239 99	2,449 76
Brooksville	50 00	50 00	400	400 00	9 50	9 50	24 00	12 00	36 00	10 00	32 00	11 00	9 00	3 00	11 00	4 50	. . .	35 00	535 00
Hernando Mission	41 00	33 00	340	312 00	2 00	1 50	16 00	10 00	20 00	12 00	18 00	10 00	8 00	5 00	12 00	7 00	. . .	1 00	. . . .
Inverness	62 00	48 54	500	412 37	4 00	3 00	27 00	20 00	39 00	25 00	33 00	21 08	10 00	10 00	20 00	12 66	2 45	2 00	562 90
Sumter Circuit	55 00	58 67	450	450 73	9 50	9 50	24 00	23 50	36 00	36 00	32 00	32 00	9 00	9 00	17 00	17 00	9 32	13 00	. . . .
Stewarts Chapel Ct.	52 00	48 00	445	396 00	4 00	4 00	24 00	20 00	36 00	36 00	32 00	22 00	9 00	6 00	17 00	8 00	. . .	1 00	553 00
Total	1,017 55	906 26	7,945	6,979 31	143 00	117 90	446 00	347 25	641 00	505 00	580 00	447 98	177 00	128 19	319 00	203 41	42 59	678 49	10,515 96
Orlando District.																			
Orlando	175 00	175 00	1,200	1,200 00	25 00	25 00	61 00	61 00	77 00	77 00	70 00	70 00	25 00	25 00	23 00	23 00	. . .	4 00	2,399 50
Kissimmee	75 00	64 50	700	596 50	13 00	13 00	39 00	39 00	49 00	49 00	45 00	45 00	20 00	20 00	18 00	18 00	1 20	2 00	. . . .
Fort Bassinger Mission	50 00	50 00	80	129 25	6 00	50	21 00	2 35	26 00	2 00	24 00	2 00	8 00	50	8 00	75	. . .	25	187 85
Apopka Circuit	75 00	65 00	600	500 00	11 00	6 00	36 00	20 00	40 00	25 00	32 00	15 00	17 00	5 00	. . .	. . .	. . .	1 00	663 00
Umatilla Circuit	60 00	48 50	500	372 60	8 00	6 00	25 00	20 00	30 00	25 00	29 00	17 00	8 00	1 75	20 00	2 00	. . .	. .	492 85
Lisbon Circuit	60 00	41 00	550	359 70	11 00	11 00	24 00	24 00	30 00	30 00	28 00	28 00	11 00	11 00	12 00	12 00	. . .	2 00	523 70
Leesburg	125 00	86 50	1,000	694 00	17 00	18 00	43 00	50 00	57 00	60 00	50 00	70 00	23 00	25 00	21 00	22 45	10 00	3 00	1,021 89
Lady Lake Circuit	50 00	50 00	560	560 00	8 00	6 60	19 00	15 95	22 00	20 85	25 00	18 40	11 00	9 20	. . .	. . .	. . .	148 65	949 00
Clermont Circuit	50 00	35 00	400	280 00	4 00	2 00	18 00	10 00	26 00	12 00	21 00	11 00	11 00	5 00	7 00	3 00	. . .	2 00	360 00
Maitland Circuit	50 00	57 00	500	458 00	3 00	3 00	17 00	11 00	21 00	21 00	19 00	18 00	. . .	. . .	. . .	. . .	. . .	. . .	. . . .
Oviedo and Geneva	75 00	62 58	675	392 10	11 00	7 00	30 00	25 00	37 00	25 00	34 00	22 50	15 00	7 50	15 00	5 00	. . .	50 00	741 35
Titusville	60 00	54 36	700	616 71	10 00	6 60	24 00	20 00	30 00	10 50	28 00	10 00	11 00	4 00	12 00	6 00	. . .	1 00	731 07
Rockledge and Cocoa	60 00	60 00	450	401 25	10 00	2 50	24 00	6 00	30 00	7 32	28 00	7 00	11 00	2 70	12 00	3 00	50	10 00	909 07
Indian River Mission	50 00	50 00	250	230 00	. . .	. . .	. . .	5 00	. . .	. . .	. . .	4 00	. . .	6 00	. . .	1 00	. . .	. . .	295 00
Lake Worth Mission	40 00	19 00	500	328 18	5 00	1 65	20 00	6 65	24 00	4 50	22 00	7 30	7 00	5 00	1 00	35	. . .	. . .	765 83
Total	1,055 00	918 14	8,685	7,118 29	142 00	108 25	401 00	315 95	499 70	369 17	455 00	347 20	178 00	127 65	149 00	96 55	11 70	223 90	10,020 13

* Assistant to Preacher in Charge, assessed $160, paid $160

STATISTICAL TABLE NO. 2.—Continued.

Pastoral Charges.	Presiding Elder.		Preacher in Charge.		Bishops.		Conference Claimants.		Foreign Missions.		Domestic Missions.		Church Extension.		Education.		American Bible Society.	Other Objects.	Total from all Sources.
	Assessed.	Paid.	Assessed.	Paid.	Assessed.	Paid.	Assessed.	Paid.	Assessed.	Paid.	Assessed.	Paid.	Assessed.	Paid.	Assessed.	Paid.	Paid.		
Bartow District.																			
Bartow	$ 150	$ 105 00	$ 900 00	$ 632 00	$ 9 00	$ 6 00	$ 55 00	$ 62 00	$ 70 00	$ 42 00	$ 70 00	$ 33 00	$ 15 00	$ 7 00	$ 35 00	$ 10 00	. . .	$ 704 00	$ 1,615 00
Bartow Mission	35	16 06	300 00	149 20	2 00	2 00	15 00	5 00	18 00	5 00	15 00	8 50	5 00	2 00	8 00	2 00	. . .	. . .	. . .
Lakeland & Plant City	75	66 00	600 00	535 00	4 00	4 00	27 00	31 00	32 00	32 00	24 00	30 00	8 00	8 00	16 00	16 00	5 00	3 00	1,150 37
Lakeland Mission	40	23 25	400 00	213 35	3 00	1 15	15 00	8 00	18 00	13 10	15 00	5 01	5 00	1 55	9 00	4 00	. . .	. . .	333 11
Ft. Meade & Homeland	100	. . .	725 00	. . .	6 00	5 00	35 00	29 25	44 00	26 00	32 00	15 00	8 00	5 00	22 00	10 00	10 00	2 00	. . .
Bowling Green Circuit	60	46 24	500 00	414 28	4 00	4 00	25 00	20 00	27 00	26 00	20 00	20 00	5 00	5 00	12 00	10 00	. . .	. . .	875 00
Wauchula Circuit	40	26 45	300 00	198 47	2 00	2 00	15 00	12 00	18 00	10 00	15 00	15 00	4 00	2 00	9 00	1 00	7 00	. . .	273 92
DeSoto Circuit	60	50 79	400 00	287 81	4 00	4 00	25 00	25 00	30 00	44 56	22 00	27 50	6 00	6 25	12 00	12 00	. . .	92 00	. . .
Arcadia Circuit	. . .	25 00	. . .	219 72	5 00	3 00	30 00	18 00	34 00	23 00	26 00	17 75	8 00	8 00	8 00	8 00	. . .	5 00	327 47
Punta Gorda Circuit	60	13 00	500 00	257 50	. . .	2 00	. . .	3 00	. . .	7 50	. . .	7 50	. . .	3 00	. . .	. . .	. . .	28 42	321 82
Myers	70	70 00	600 00	600 00	3 90	3 90	25 00	15 00	32 00	20 00	25 00	20 00	5 00	2 00	. . .	. . .	. . .	. . .	715 90
Key West 1st Charge	180	165 00	1,000 00	1,000 00	8 00	8 00	60 00	60 00	80 00	80 00	60 00	60 00	14 00	10 00	. . .	10 00	. . .	2 00	2,435 00
Key West Spark's Chl.	130	130 00	840 00	840 00	8 00	8 00	60 00	38 95	70 00	41 50	60 00	37 75	14 0	8 00	35 00	13 00	1 00	71 75	1,190 75
Key West Memrl. Chl.	60	15 00	600 00	3 6 53	3 00	2 00	20 00	6 00	26 00	6 50	20 00	5 00	4 00	1 80	14 00	3 00	2 50	. . .	408 33
Key Largo	60	57 63	360 00	345 52	3 00	3 00	22 00	22 00	26 00	26 00	20 00	20 00	4 00	4 00	10 00	10 00	1 00	11 50	504 65
Cocoanut Grove	25	10 00	350 00	158 83	3 00	. . .	5 00	. . .	10 00	. . .	6 00	. . .	5 00	. . .	5 00	. . .	. . .	. . .	. . .
Cuban Mission	40	30 00	120 00	56 30	2 00	1 25	15 00	9 50	18 00	. . .	15 00	. . .	5 00	3 20	5 00	3 20	. . .	1 00	. . .
Chockaluskee	.	20 00	. . .	75 17	. . .	1 00	. . .	. . .	. . .	. . .	. . .	. . .	. . .	. . .	. . .	. . .	. . .	13 82	109 99
Caloosahatchee	30	30 00	. . .	. . .	1 10	2 10	12 00	21 40	10 00	12 00	7 00	7 00	2 00	4 00	7 00	7 00	. . .	. . .	. . .
Total	1215	899 42	8,495 00	6,349 68	71 00	62 40	461 00	385 40	563 00	415 16	452 00	329 01	117 0	80 80	207 00	119 20	26 50	934 49	10,261 31

STATISTICAL TABLE NO. 2.—Continued.

RECAPITULATION.

NAME OF DISTRICT.	Presiding Elder.		Preacher in Charge.		Bishops.		Conference Claimants.		Foreign Missions.		Domestic Missions.		Church Extension.		Education.		American Bible Society	Other Objects	Total from all Sources
	Assessed	Paid	Assessed	Paid	Assessed	Paid	Assessed	Paid	Assessed	Paid	Assessed	Paid	Assessed	Paid	Assessed	Paid	Paid		
Tallahassee	$1310 00	$ 969 36	$ 9,220 00	$ 7,077 03	$152 00	$117 65	$ 427 00	$ 324 19	$ 589 00	$ 424 96	$531 00	$400 50	$211 00	$140 13	$300 00	$189 00	$44 40	$1081 52	$ 10,768 74
Live Oak	980 00	794 43	7,192 00	5,793 08	113 00	71 10	300 00	209 35	554 00	314 12	463 00	255 55	111 00	66 15	129 00	48 10	8 63	522 74	8,083 25
Jacksonville	1077 00	982 19	9,015 00	8,397 56	155 40	117 80	459 15	349 14	501 80	373 48	456 25	405 61	185 67	129 29	195 68	132 51	29	273 24	11,162 11
Orlando	1055 00	918 44	8,665 00	7,118 29	142 00	108 25	401 00	315 95	499 70	369 17	455 00	353 20	178 00	127 65	149 00	96 55	11 70	223 90	9,643 10
Gainesville	995 00	841 44	9,010 32	7,921 21	154 61	123 20	471 16	399 39	579 49	455 03	517 50	435 55	201 77	154 00	340 24	228 76	6 50	2638 23	13,203 31
Tampa	1017 55	906 26	7,945 00	6,979 31	143 00	117 90	446 00	347 25	641 00	505 00	580 00	447 98	177 0	128 19	319 00	203 41	42 59	678 49	10,356 38
Bartow	1215 00	899 42	8,495 00	6,349 68	71 00	62 40	461 00	385 40	563 00	415 16	452 00	329 01	117 00	80 80	207 00	119 20	26 50	934 49	9,602 06
Total	7649 55	6317 54	59,542 00	49,636 16	931 01	718 30	2962 31	2330 67	3927 99	2856 92	3454 75	2622 40	1181 44	826 21	1641 92	1017 53	140 61	6352 61	72,818 95
Total last year	7120 77	5946 85	62,559 00	49,853 12	450 96	383 95	2877 10	2270 60	3813 50	2928 71	3430 75	2649 27	1171 86	868 63	1813 92	1133 63	. . .	8073 06	74,107 83
Increase	528 78	370 69	. . . .	. . . .	480 05	334 35	85 21	60 06	114 49	. . . .	24 00	. . .	958 00	. . . .	. . . .	. . . .	140 61	. . . .	. . . .
Decrease	. . . .	. . . .	3,016 68	214 96	. . .	. . .	. . . .	. . . .	. . . .	71 79	. . . .	26 87	. . . .	42 42	172 00	116 10	. . .	1790 45	1,288 88

STATISTICAL TABLE NO. 3.

PASTORAL CHARGES.	No. Epworth Lgs.	No. League Mbrs.	SUNDAY SCHOOLS. No. of Schools.	No. of Officers and Teachers	No. of Scholars	Amt. collected for Sunday Schools	Amt. collected for Missions	Amt. collected on children's day	Amt. collected for other objects	Total amount raised
TALLAHASSEE DIST.										
Tallahassee	.	.	1	19	106	$ 26 17	$ 26 16	$ 7 30	17 50	77 13
Leon Circuit	.	.	2	6	42	10 00	. . .	. . .	. . . .	10 00
Monticello	.	.	1	19	90	30 4[illegible]	20 72	10 43	. . . .	61 61
Mosely Hall, Mission	.	.	3	13	89	17 00	3 50	. . .	. . . .	20 50
Madison Circuit	.	.	1	4	33	4 00	4 00	. . .	. . . .	. . . .
Madison	.	.	2	16	98	62 50	. . .	. . .	. . . .	62 50
Taylor Mission	.	.	2	5	30	3 00	. . .	. . .	. . . .	3 00
Waukeenah Circuit	.	.	5	20	162	18 60	. . .	3 12	. . . .	24 42
Waukulla Mission	.	.	6	21	130	23 00	2 00	15	13 00	38 15
Midway Mission	.	.	2	10	50	30 00	. . .	. . .	. . . .	30 00
Quincy	.	.	1	12	58	31 32	5 00	6 00	. . . .	42 32
Gadsden Circuit	.	.	5	18	145	20 00	2 00	5 00	. . . .	25 00
Liberty Circuit	.	.	1	3	15	1 80	. . .	1 50	. . . .	3 30
Jefferson Circuit	.	.	2	10	50	6 00	. . .	. . .	. . . .	6 00
Apalachicola	.	.	1	11	150	60 00	19 20	. . .	. . . .	79 20
Carrabelle Mission	.	.	1	8	60	8 70	. . .	. . .	. . . .	8 70
TOTAL	.	.	36	195	1308	352 55	82 58	33 50	30 50	491 83
LIVE OAK DISTRICT.										
Live Oak	.	.	1	18	109	49 00	22 15	. . .	. . . .	66 25
Jasper	.	.	1	8	79	22 73	. . .	. . .	. . . .	22 73
White Springs Circuit	.	.	3	15	105	18 00	. . .	. . .	. . . .	18 00
Welborn Circuit	.	.	3	15	125	60 00	2 25	. . .	. . . .	62 25
Pine Mount Mission	.	.	1	5	30	4 00	4 00	. . .	. . . .	8 00
Fort White Circuit	.	.	3	17	144	47 95	4 70	. . .	5 25	54 90
LaFayette Circuit	.	.	3	9	75	10 00	1 00	. . .	. . . .	11 00
Newnansville Circuit	.	.	2	10	125	. . .	. . .	. . .	. . . .	. . . .
Columbia Circuit	.	.	6	40	212	18 00	5 00	1 00	. . . .	24 00
Lake City	.	.	1	12	98	31 02	9 78	. . .	. . . .	40 80
Lake City Mission	.	.	.	. . .	. . .	. . .	. . .	. . .	. . . .	. . . .
McClenny Mission	.	.	2	10	63	12 00	2 00	. . .	. . . .	14 00
Starke	.	.	2	13	89	52 19	6 00	8 72	. . . .	66 91
Hamilton Mission	.	.	2	9	40	10 25	. . .	. . .	. . . .	10 25
LaCrosse Mission	.	.	2	17	80	10 00	. . .	5 00	. . . .	16 00
Hampton	.	.	3	12	75	16 59	4 76	1 00	. . . .	22 35
Lake Butler Circuit	.	.	2	10	40	5 50	. . .	. . .	. . . .	5 50
TOTAL	.	.	37	220	1489	367 23	61 64	15 72	5 25	445 94
JACKSONVILLE DIST.										
Jacksonville McTyeire	1	30	1	16	105	11 00	12 55	. .	136 54	160 09
Jacks'ville St. Matthews	.	.	1	10	84	47 20	5 00	. . .	15 00	67 95
Jacksonville Riverside	1	60	1	14	125	40 00	5 00	6 00	80 00	131 00
Duval Mission	.	.	4	9	60	1 00	. . .	. . .	. . . .	1 00
Mandarin Circuit	.	.	2	8	50	12 00	2 00	. . .	. . . .	14 00
Fernandina	1	23	1	12	65	47 86	14 55	. . .	4 65	67 06
Callahan Circuit	.	.	3	16	80	20 00	1 95	6 85	. . . .	28 80
King's Ferry	.	.	1	11	60	27 14	16 70	3 84	. . . .	47 68
Green Cove	.	.	1	7	45	15 00	4 87	. . .	. . . .	19 87
Palatka	.	.	1	18	135	157 45	14 50	5 50	. . . .	175 24
Interlachen	.	.	4	20	100	3 00	12 00	7 00	. . . .	55 00
St. Augustine & Moultrie	.	.	2	11	80	36 00	4 40	2 00	4 00	44 40
Fruitland Circuit	.	.	3	14	100	25 53	4 10	6 00	. . . .	35 53
DeLand	.	.	3	19	87	25 17	8 24	3 67	. . . .	37 08
Sanford	.	.	1	13	95	85 00	5 00	. . .	. . . .	90 00
New Smyrna Mission	.	.	2	9	60	12 00	1 50	. . .	. . . .	13 50
Seville and Emporia	.	.	2	10	60	2 4[illegible]	. . .	1 95	11 00	14 40
St. John's River Miss.	.	.	5	20	60	25 00	1 00	. . .	. . . .	26 00
TOTAL	3	113	38	237	1451	625 80	113 36	42 81	251 19	1028 60

STATISTICAL TABLE NO. 3.—Continued.

PASTORAL CHARGES.	No. League Mbrs.	No. Epworth Lgs.	SUNDAY SCHOOLS. No. of Schools.	No. of Officers and Teachers.	No. of Scholars	Amt. collected for Sunday Schools . . .	Amt. collected for Missions .	Amt. collected on children's day	Amt. collected for other objects	Total amount raised . . .
GAINESVILLE DIST.										
Gainesville	.	.	1	14	100	$ 45 30	$ 52 00	. . .	$ 53 00	$ 84 79
Archer Circuit	.	.	2	13	75	50 00	21 60	$ 8 59	. . . .	80 19
Levy Mission	.	.	3	18	148	28 00	. . .	. . .	. . . .	28 00
Bronson & Cedar Key .	.	.	2	20	160	30 00	7 53	. . .	22 47	60 00
Melrose Circuit	.	.	4	24	208	23 23	1 25	2 38	. . . .	26 86
Rochelle & Hawthorne .	.	.	2	19	132	61 54	17 00	. . .	. . . .	78 54
Orange Springs Ct. . .	.	.	5	15	65	10 00	. . .	. . .	. . . .	10 00
Micanopy and Marion .	.	.	.	.	. .	. . .	30	. . .	. . . .	2 30
Millwood Circuit	.	.	1	7	40	27 00	. . .	8 57	. . . .	27 00
Citra	.	.	1	9	60	35 96	8 39	. . .	. . . .	52 92
Anthony Circuit	.	.	4	31	189	70 76	11 75	7 00	33 40	115 95
Ocala	.	.	2	21	240	80 00	45 00	3 50	15 00	147 00
Cotton Plant Circuit . .	.	.	2	18	70	20 00	1 25	. . .	. . . .	23 50
Wildwood Circuit . . .	.	.	4	25	215	83 00	29 66	. . .	. . . .	112 66
Crystal River Mission .	.	.	1	5	20	3 00	2 34	. . .	. . . .	3 00
TOTAL	.	.	34	231	1751	565 79	200 07	30 04	123 87	852 71
ORLANDO DISTRICT.										
Orlando	.	.	2	18	210	84 96	42 00	4 69	. . . .	131 65
Kissimmee	1	.	2	18	110	. . .	13 29	3 00	. . . .	24 29
Fort Bassinger Mission .	.	.	4	10	100	12 00	25	. . .	. . . .	12 25
Apopka Circuit	.	.	4	.	125	40 00	51 00	7 50	10 00	102 50
Umatilla Circuit	.	.	3	20	120	24 00	12 00	2 00	68 98	106 98
Lisbon Circuit	.	.	2	10	60	10 00	5 00	. . .	. . . .	15 00
Leesburg	.	.	1	13	216	105 00	7 44	. . .	3 00	115 44
Lady Lake Circuit . . .	.	.	2	16	90	100 00	12 00	. . .	5 00	117 00
Clermont Circuit	.	.	4	18	100	30 00	8 00	36	. . . .	38 36
Maitland Circuit	.	.	5	21	145	37 00	4 00	. . .	15 00	56 00
Oviedo and Geneva . .	.	.	2	18	78	34 07	4 65	5 10	. . . .	43 82
Titusville	1	26	2	17	140	85 75	20 38	. . .	. . . .	106 13
Rockledge and Cocoa .	.	.	1	7	31	14 39	3 25	2 10	. . .	19 74
Indian River Mission .	.	.	2	8	50	7 00	. . .	. . .	. . . .	7 00
Lake Worth Mission . .	.	.	.	. .	. .	. . . .	. . .	. . .	. . . .	. . . .
TOTAL	2	26	36	194	1575	584 17	183 26	24 75	101 98	896 16
TAMPA DISTRICT.										
Tampa	.	.	1	20	165	123 64	6 95	20 00	. . . .	150 59
Seffner Circuit	.	.	5	20	160	20 00	. . .	3 00	. . . .	23 00
Alafia Circuit	.	.	4	20	70	17 00	4 00	1 55	. . . .	22 55
St. Petersburg	.	.	1	9	54	20 92	3 00	. . .	. . . .	50 75
Manatee	1	30	1	17	75	27 25	43 75	3 11	10 00	84 11
Palmetto Circuit	.	.	2	10	100	18 00	. . .	. . .	. . . .	18 00
Sarasota Circuit	.	.	4	18	115	7 00	2 25	. . .	. . . .	9 25
Clear Water Circuit . .	.	.	6	40	279	48 80	32 33	. . .	9 00	104 13
Hillsboro Circuit	.	.	4	24	259	58 50	6 42	. . .	. . . .	64 92
Pasco Mission	.	.	7	33	175	30 00	14 00	55	10 00	50 55
Dade City	.	.	4	19	139	33 50	3 75	. . .	. . . .	37 25
Brooksville	.	.	1	20	150	50 00	3 65	. . .	. . . .	53 65
Hernando Mission . . .	.	.	3	18	95	25 00	4 00	. . .	. . . .	29 00
Inverness	.	.	3	10	100	25 00	16 80	. . .	. . . .	41 80
Sumter Circuit	.	.	3	22	108	44 65	2 20	. . .	. . . .	46 85
Stewarts Chapel Ct. . .	.	.	4	20	120	35 00	4 50	. . .	16 00	49 50
TOTAL	1	30	53	320	2164	584 26	147 60	32 21	45 00	835 90

STATISTICAL TABLE NO. 3.—Continued.

PASTORAL CHARGES.	No. Epworth Lgs.	No. League Mbrs.	SUNDAY SCHOOLS. No. of Schools.	No. of Officers and Teachers	No. of Scholars	Amt. collected for Sunday Schools . . .	Amt. collected for Missions .	Amt. collected on children's day	Amt. collected for other objects	Total amount raised . . . .
BARTOW DISTRICT.										
Bartow	1	44	1	12	80	$ 48 00	$ 14 17	. . .	. . .	$ 92 00
Bartow Mission	.	.	1	5	20	8 00	. .	. . .	. . .	8 00
Lakeland & Plant City .	.	.	2	29	148	44 04	9 51	$ 2 31	. . .	55 86
Lakeland Mission . . .	.	.	1	3	25	2 00	1 70	. . .	. . .	3 70
Ft. Meade & Homeland .	1	15	3	19	180	65 00	6 00	4 00	. . .	75 00
Bowling Green Circuit .	.	.	4	13	180	30 00	3 75	. . .	. . .	33 75
Wauchula Circuit . . .	.	.	2	8	68	41 00	. . .	. . .	. . .	41 00
DeSoto Circuit	.	.	5	27	145	12 00	5 00	2 00	$ 20 00	39 00
Arcadia Circuit	.	.	1	12	126	43 00	5 00	2 29	. . .	50 29
Punta Gorda Circuit . .	.	.	3	16	90	65 32	. . .	. . .	. . .	65 32
Myers	.	.	1	11	85	53 25	. . .	. . .	9 30	62 55
Key West 1st Charge . .	1	60	1	48	330	156 00	28 00	8 00	. . .	36 00
Key West Spark's Chl. .	.	.	1	36	238	164 70	27 84	5 00	10 00	197 54
Key West Memrl.Chl. .	1	25	1	25	160	20 00	. . .	. . .	1 00	21 00
Key Largo	.	.	4	15	100	43 56	4 00	. . .	15 0	62 56
Cuban Mission	.	.	3	3	80	. . .	2 00	. . .	. . .	2 00
Tampa Dist.	.	.	3	18	150	. . .	. . .	. . .	10 00	10 00
Chockaluskee	.	.	2	6	28	3 32	. . .	. . .	. . .	3 32
TOTAL	4	144	39	306	2230	769 19	106 97	23 60	65 30	858 89
RECAPITULATION.										
DISTRICTS.										
Tallahassee	.	.	36	295	1308	352 55	82 58	33 50	30 50	491 83
Live Oak	.	.	37	220	1489	367 23	81 64	15 72	5 25	445 94
Jacksonville	3	113	38	237	1451	625 80	113 36	42 81	251 19	1028 60
Gainesville	.	.	34	231	1751	565 79	200 07	30 04	123 87	852 71
Orlando	2	26	36	194	1575	584 17	183 26	24 75	101 98	896 16
Tampa	1	30	53	320	2164	584 26	147 60	32 21	45 00	835 90
Bartow	4	144	39	306	2230	769 19	106 97	23 60	65 30	858 89
TOTAL	10	313	273	1706	11,968	3878 99	895 48	202 63	623 09	5410 03
Total last year			277	1731	11,9[illegible]	4065 94	990 20	204 04	1542 53	6692 02
Increase			.	. .	19	. . . .	. . .	. . .	. . . .	. . . .
Decrease			4	28	. . .	186 95	94 72	1 41	719 44	1281 99

Cover not rec,

SOUVENIR YEAR BOOK

AND

MINUTES

OF THE

FIFTY-SECOND SESSION

OF THE

FLORIDA ANNUAL CONFERENCE,

OF THE

METHODIST EPISCOPAL CHURCH, SOUTH,

HELD AT

ORLANDO, FLA., DECEMBER 18th-23rd, 1895.

TALLAHASSEE, FLA.:
TALLAHASSEEAN BOOK AND JOB OFFICE
1896.

ORGANIZATION.

CONFERENCE OFFICERS.

PRESIDENT.

Bishop J. C. Granbery, Ashland, Va.

SECRETARY.

Frederick Pasco, Jacksonville, Fla.

ASSISTANTS.

C. F. Blackburn, } Statistics.
M. F. Dukes, }

C. A. Saunders,

E. F. Ley.

OFFICERS OF LEGAL CONFERENCE.

J. B. Anderson ..... President
Frederick Pasco ..... Secretary
J. C. Cooper ..... Treasurer

Sessions of the Florida Conference.

NO.	PLACE,	DATE.	PRESIDENT.	SECRETARY.
1	Tallahassee, Fla....	Feb. 6, 1845	Bishop J Soule.....	T C Benning
2	Monticello, Fla. ..	Feb. 9, 1846	Bishop J O Andrew...	P P Smith
3	Quincy, Fla.....	Feb. 10, 1847	Bishop W Capers	P P Smith
4	Waynesville, Ga....	Feb. 9, 1848	Bishop J O Andrew...	P P Smith
5	Albany, Ga.....	Jan. 31, 1849	Bishop W Capers.....	P P Smith
6	Madison, Fla.....	Feb. 6, 1850	Ira L Potter.....	P P Smith
7	Thomasville, Ga..	Jan. 22, 1851	Bishop R Paine.....	P P Smith
8	Tallahassee, Fla..	Jan. 28, 1852	Bishop J O Andrew ...	P P Smith
9	Quincy, Fla.....	Jan. 1853	Bishop W Capers.....	P P Smith
10	Monticello, Fla	Dec. 1853	R H Howren.....	P P Smith
11	Madison, Fla.....	Dec. 1854	Bishop W Capers.....	P P Smith
12	Bainbridge, Ga.....	Dec. 1855	S P Richardson.... / Bishop J O Andrew	T N Gardner
13	Alligator, Fla.	Dec. 24–30, 1856	Bishop J O Andrew....	P P Smith
14	Thomasville, Ga....	Dec. 1857	Bishop J Early.....	P P Smith
15	Jacksonville, Fla.	Dec. 15–20, 1858.....	Bishop J O Andrew.....	J C Ley
16	Micanopy, Fla.	Dec. 28 '59, Jan. 3, 1860.....	Bishop H H Kavanaugh	P P Smith
17	Monticello, Fla.	Dec 12 17,1860	Bishop G F Pierce.....	P P Smith
18	Quincy, Fla...	Dec. 12–15, 1861	Bishop G F Pierce. ...	P P Smith
19	Tallahassee, Fla..	Dec. 11, 1862	Bishop J O Andrew....	P P Smith
20	Thomasville, Ga.	Dec. 16–19, 1363.....	Bishop J O Andrew..	F A Branch
21	Monticello, Fla.	Dec 14–18, 1864	S P Richardson.....	F A Branch
22	Madison, Fla.	Nov. 29, Dec 1, 1865.	Bishop G F Pierce....	F A Branch
23	Quincy, Fla...	Dec. 13–15, 1866	Bishop H N McTyeire	F A Branch
24	Monticello, Fla.	Dec. 6–9, 1867	Bishop G F Pierce..	F A Branch
25	Jacksonville, Fla.	Jan. 13–17, 1869..... ..	Bishop W M Wightman	F A Branch..... ....
26	Lake City, Fla.	Dec. 20-23, 1869	Bishop D S Doggett..	J P DePass
27	Tallahassee, Fla.	Jan. 4–9, 1871	Bishop W M Wightman	U S Bird
28	Madison, Fla.....	Jan. 1872	Bishop W M Wightman	U S Bird
29	Fernandina, Fla.	Jan 8–12, 1873	Bishop E M Marvin.....	U S Bird
30	Jacksonville. Fla.	Jan 7-11, 1874	Bishop G F Pierce.....	Pasco

NO.	PLACE,	DATE.	PRESIDENT.	SECRETARY.
31	Live Oak, Fla.	Dec. 16–20, 1874	Bishop W M Wightman	F Pasco
32	Quincy, Fla.	Jan. 5–9, 1876	Bishop W M Wightman	F Pasco
33	Monticello, Fla.	Jan. 11-15, 1877	Bishop G F Pierce	F Pasco
34	Tampa, Fla	Nov. 15–18, 1877	Bishop G F Pierce	F Pasco
35	Gainesville, Fla.	Nov. 13–18, 1878	Bishop H H Kavanaugh	F Pasco
36	Tallahassee, Fla.	Dec 17-21, 1879	Bishop D S Doggett	F Pasco
37	Ocala, Fla.	Dec. 16–19, 1880	Bishop G F Pierce	F Pasco
38	Monticello, Fla.	Jan. 18-23, 1882	Bishop H N McTyeire	F Pasco
39	Jacksonville, Fla.	Jan. 3 8, 1883	Bishop H H Kavanaugh	F Pasco
40	Madison, Fla.	Jan. 9–14, 1884	Bishop J C Keener	F Pasco
41	Gainesville, Fla.	Jan. 7-13, 1885	Bishop Linus Parker	F Pasco
42	Orlando, Fla.	Jan. 6-11, 1886	Bishop R K Hargrove	F Pasco
43	Tallahassee, Fla.	Dec 16-21, 1886	Bishop E R Hendrix	F Pasco
44	Leesburg, Fla.	Dec, 14-19, 1887	Bishop J S Key	F Pasco
45	Bartow, Fla.	Jan. 9–13, 1889	Bishop C B Galloway	F Pasco
46	Gainesville, Fla.	Jan 8–13, 1890	Bishop J C Keener	F Pasco
47	Monticello, Fla.	Jan. 7–12, 1891	Bishop W W Duncan	F Pasco
48	Tampa, Fla.	Jan. 6–11, 1892	Bishop J C Granbery	F Pasco
49	Ocala, Fla.	Jan. 4–9, 1893	Bishop O P Fitzgerald	F Pasco
50	Palatka, Fla	Jan. 3–8, 1894	Bishop A G Haygood	F Pasco
51	Jacksonville, Fla.	Jan 9-14, 1894	Bishop W W Duncan	F Pasco
52	Orlando, Fla.	Dec. 18-23, 1893–1895	Bishop J C Granbery	F Pasco

---

Conference Register.

NAME.	POST OFFICE.
Josephus Anderson	Leesburg
J. B. Anderson*	Tampa
W. F. Alexander	Waldo
T. S. Armstead	Bushnell
J. S. Barnett*	Aucilla
R. H. Barnett	Leesburg
J. Beers	Leesburg
J. F. Bell, D	Waukeenah
T. Bishop	Reddick
E. L. T. Blake, Sd*	Ocala

W. G. Booth Sd* ..... Juniper, Ga
F. R. Bridges ..... Citra
J. Bolton .....
T. C. Bradford ..... Gainesville
C. F. Blackburn ..... Starke
J. T. Coleman ..... Wildwood
J. S. Collier, Sd* ..... Floral City
W. C. Collins ..... Newnansville
D. A. Cole ..... Dade City
W. N. Conoley, D ..... Sanford
C. S. Claridy ..... Inverness
J. A. Castel* ..... Fruitland
W. J. Carpenter* ..... Orlando
John Dodwell ..... Palatka
M. F. Dukes ..... Miccosukie
J. P. De Pass ..... Williston
A. M. Daiger ..... Marion
H. Dutill ..... Maitland
J. P. Durrence ..... Umatilla
R. T. Du Bose ..... Jacksonville
R. M. Evans ..... Bowling Green
F. M. C. Eads ..... Titusville
G. W. Forrest ..... Apalachicola
H. B. Frazee ..... Madison
C. A. Fulwood, P. E. ..... Bartow
E. F. Gates, Sy* ..... Manatee
Geo. W. Gatewood ..... Ozona
E. H. Giles ..... Oviedo
W. J. Gray ..... Crawfordville
J. G. Graham, Sd* ..... Anthony
T. Griffith ..... Jacksonville
E. J. Gates ..... Palmetto
J. A. Hendry* ..... Emporia
E. J. Holmes .....
R. L. Honiker ..... Bartow
J. A. Howland ..... King's Ferry
J. P. Hilburn ..... Ocala
A. E. Householder, P. E ..... Orlando

T. S. Hurburt ..... Jasper
H. Hice ..... Key West
R. A. Holloway ..... Live Oak
C. W. Innman ..... Mt. Tabor
A. Johnson, Sy* ..... Live Oak
J. L. Jones ..... Mosely Hall
T. A. Jordan, D* ..... Leesburg
W. C. Jordan ..... Arcadia
G. J. Kennelly ..... McClenny
E. F. Ley ..... Leesburg
J. B. Ley ..... Tallahassee
J. C. Ley ..... Miccanopy
T. G. Lang ..... Fernandina
S. W. Lawler ..... Kissimmee
J. H. D. McRae ..... Wauchula
H. S. Miller ..... Lake Butler
B. F. Mason ..... Key West
W. E. H. Mabry ..... Palatka
G. W. Mitchell ..... Apopka
J. E. Mickler ..... West Palm Beach
L. W. Moore ..... Jacksonville
T. W. Moore ..... Quincy
S. G. Meadows* ..... Brooksville
W. S. McMannin ..... Pine Mount
A. M. Mann ..... Midway
C. F. Mellor ..... Callahan
W. C. Norton ..... Clear water
W. F. Norton ..... Leesburg
T. J. Nixon, P. E ..... Dade City
M. H. Outland ..... Punta Gorda
Geo. P. Parker ..... Cherry Lake
W. H. Parker ..... Largo
F. Pasco ..... Jacksonville
A. D. Penny, Sy ..... Myers
H. W. Penny ..... Tampa
S. E. Phillips ..... Welborn
T. J. Phillips, P. E. ..... Live Oak
J. W. Porter ..... Mayo

F. Pixton ..... Lakeland
J. M. Pike, Sy ..... Columbia, S. C
W. M. Poage ..... Tampa
T. B. Reynolds ..... White Springs
W. S. Richardson ..... Rochelle
W. H. F. Roberts ..... High Springs
J. D. Rogers, Sd* ..... Clear Water
I. Ryder ..... Hermitage
W. F. Shoemaker, Sy* ..... Martel
S. Scott ..... Martel
H. B. Someillan ..... Tampa
C. A. Saunders, P. E ..... White Springs
W. H. Steinmeyer ..... Melrose
J. M. Sweatt ..... Myers
F. E. Shipp ..... Monticello
J. C. Sale, P. E ..... Bronson
T. M. Strickland ..... Carrabelle
G. W. Sellers ..... Manatee
J. F. Shands, Sd ..... Leesberg
T. H. Sistrunk ..... San Antonio
B. K. Thrower ..... Lake City
J. R. Taylor ..... Anthony
F. A. Taylor, Sy ..... Leesburg
T. W. Tomkies, P. E ..... Tallahassee
W. B. Tresca ..... Pine Level
G. D. Turner ..... Fort White
J. H. Vann ..... Seffner
I. A. Vernon ..... Orange Springs
C. D. Ward ..... Clermont
J. T. Waters, Sy ..... Welborn
A. S. Whedon, Sy .....
T. M. White* ..... Green Cove
E. K. Whidden, D ..... Webster
R. M. Williams ..... Concord
R. O. Weir ..... Bloomingdale
E. Wilson ..... New Smyrna
N. L. Wiggins ..... St. Augustine

PREACHERS ON TRIAL.

CLASS OF SECOND YEAR.

NAME.	POST OFFICE.
Eugene W. J. Hardee	Sarasota.
Smith Hardin	Ft. Bassenger
Geo. K. Heydrich	Interlachen
Jas. H. Owen	Key West
Wm. A. Wier	

CLASS OF FIRST YEAR.

John R. Walker	Bristol
Chas. W. White	Sebastin
Hubert Baker	Chockaluskie
Eladio Diaz	Tampa
Manuel De Lofeu	Key West
Isidore E. Barredo	Havana Cuba
Robt. L. Sumner	Bartow

LAY DELEGATES.

TALLAHASSEE DISTRICT—A. L. Woodward,* C. T. Carroll, W. N. Sheats, R. L. Williams.

LIVE OAK DISTRICT—L. E. Robinson, A. W. McLeran, M. A. Knight, V. A. Huling.*

GAINESVILLE DISTRICT—J. M. Jackson, H. W. Long, C. W. White, W. R. White.*

JACKSONVILLE DISTRICT—J. C. Cooper,* W. A. McLean, C. F. Bailey, D. F. Morrison.*

TAMPA DISTRICT—J. M. Mitchell, N. A. Carter, E. H. Baker, R. F. Webb.

ORLANDO DISTRICT—J. M. Lord, J. L. Bryan, L. F. Tilden, T. K. Hall.

BARTOW DISTRICT—D. W. Stanley,* W. M. Boswell, M. A. Pinder,* H. Raberst*

---

*Not present at Conference. Sd., Superannuated. Sy., Supernumerary. D., Deacon.

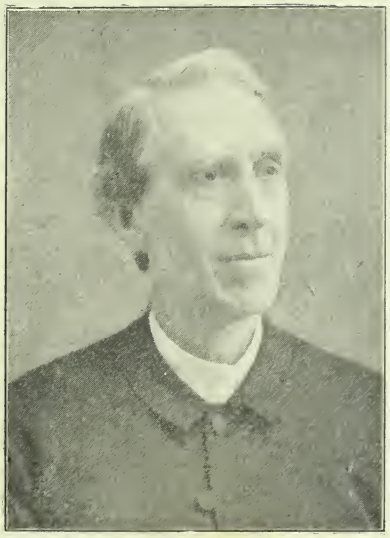

Rev. Joe Anderson, D. D.,
Editor "Christian Advocate," Leesburg, Fla.

Rev. J. P. DePass,
Urltiston, Fla.

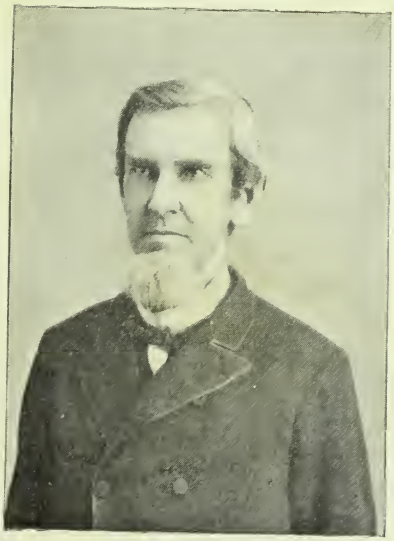

Rev. J. C. Ley,
Micanopy, Fla.

Rev. E. L. T. Blake,
Ocala, Fla.

Conference Boards and Committees.

BOARD OF MISSIONS.

Clerical—T. W. Moore, President; T. W. Tomkies, Secretary; F. Pasco, Treasurer; S. E. Phillips, R. H. Barnett, W. N. Conoley, E. J. Holmes, W. H. Steinmeyer, W. E. H. Mabry.

Lay—A. O. MacDonell, J. L. Bryan, W. M. Boswell, N. A. Carter, J. T. Bernard, W. N. Sheats.

BOARD OF CHURCH EXTENSION.

Clerical—C. A. Fulwood, President; W. S. Richardson, Secretary; J. Dodwell, G. W. Mitchell, F. Pixton, I. Ryder, James Bolton.

Lay—C. W. White, Treasurer; W. D. Stanley, J. C. Cooper, W. N. Ferguson, T. J. Watkins, S. E. Bond, G. I. Davis.

BOARD OF EDUCATION.

Clerical—J. Anderson, B. K. Thrower, W. H. Steinmeyer, T. G. Lang, H. B. Frazee, J. P. DePass, J. M. Pike, E. H. Giles.

Lay—L. E. Robinson, W. N. Sheats, C. T. Carroll, J. W. Tucker.

SUNDAY SCHOOL BOARD.

Clerical—G. D. Turner, W. C. Collins, G. W. Sellers, S. Scott, J. C. Ley, R. L. Honiker.

Lay—G. W. Price, S. Wilson, T. W. Conrad, A. M. C. Russell, W. A. Curtis, R. McConathy.

COMMITTEE ON MEMOIRS.

R. L. Honiker, C. A. Fulwood, T. Griffith.

COMMITTEE ON COLPORTAGE.

Clerical—T. J. Phillips, I. S. Patterson, D. A. Cole, W. S. Richardson, E. J. Holmes.

Lay—C. W. White, C. T. Carroll.

COMMITTEE ON EXAMINATION.

On Trial—J. B. Ley, L. W. Moore, N. R. Hamer.

First Year—J. F. Shands, E. F. Ley, J. L. Rast.

Second Year—F. R. Bridges, J. P. Hilburn, I. S. Patterson.

Third Year—F. E. Shipp, J. C. Sale, D. A. Cole.

Fourth Year—C. A. Saunders, T. Bishop, W. F. Alexander.

TRUSTEES FLORIDA CONFERENCE COLLEGE.

Clerical—J. Anderson, President; R. L. Honiker, T. W. Moore, J. M. Pike, W. H. Steinmeyer, T. J. Nixon, R. H. Barnett, J. F. Shands, W. F. Norton, J. B. Anderson.

Lay—George M. Lee, C. N. Hildreth, J. C. Cooper, C. W. White, J. H. Dorsey, E. H. Swain, L. B. Lee.

TRUSTEES PREACHERS' RELIEF FUND.

T. W. Moore, W. S. Richardson, C. A. Fulwood, J. W. Tucker, C. W. White, H. W. Long.

SPECIAL FOR ONE YEAR.

Committee on Public Worship—A. E. Householder, B. K. Thower, J. A. Knox.

Committee on Temperance—J. P. Hilburn, T. H. Sistrunk, S. W. Lawler, I. Ryder, H. S. Miller, W. N. Sheats, G. D. Turner, D. W. Stanley, F. Pixton.

Committee District Conference Records—T. M. Strickland, H. B. Frazee, A. M. Daiger, R. O. Weir, E. J. Gates, Jas. Bolton, J. R. Taylor, A. L. Woodward.

Committee Florida Christian Advocate—S. E. Philips, G. W. Forrest, S. G. Meadows, G. W. Mitchell, Henry Hice, S. Scott, J. M. Jackson, L. E. Robinson.

Epworth Leagues—T. G. Lang, W. H. Steinmeyer, T. S. Hurbert, A. W. McLeran, J. A. Howland, E. F. Ley, R. L. Honiker.

Committee on Books and Periodicals—T. W. Moore, F. E. Ship, C. A. Saunders, Jos. F. Shands, R. F. Webb, R. L. Williams, R. A. Holloway, R. T. DuBose.

Bible Cause—J. C. Sale, W. F. Alexander, J. M. Mitchell, A. M. Knight J. M. Lord, W. R. White, E. H. Giles, L. W. Moore, R. M. Evans, J. W. Porter.

Committee on Sabbath Observance—F. R. Bridges, B. K. Thrower, E. H. Baker, G. W. Forrest, L. F. Tilden, T. Bishop.

On Conference Relations—W. H. F. Roberts, R. A. Holoway, W. J. Gray, W. H. Parker, I. A. Vernon, T. M. Strickland, J. Bolton.

JOINT BOARD OF FINANCE.

Clerical—W. M. Poage, E. H. Giles, H. B. Frazee, J. B. Ley, J. P. Hilburn, L. W. Moore, F. Pixton.

Lay—C. W. White, Geo. Lee, J. F. White, C. T. Carroll, N. A. Carter, N. J. Tilghman, W. M. Boswell.

VISITING COMMITTEES.

Florida Conference College—T. G. Lang, L. W. Moore, A. W. McLeran, H. B. Someillan, W. N. Sheats, C. F. Bailey.

Emory College—T. W. Moore, C. A. Saunders, F. E. Shipp.

Wesleyan Female College—T. J. Phillips, J. B. Ley, T. W. Tomkies, L. E. Robinson.

JOURNAL OF PROCEEDINGS.

FIRST DAY.

The fifty-second session of the Florida Annual Conference of the Methodist Episcopal Church, South, convened in the Methodist Church, at Orlando, at 9 A. M., December 18, 1895, Bishop J. C. Granbery in the chair.

Opened with religious service conducted by the Bishop, assisted by J. Anderson.

Roll was called by the Secretary of the last Conference and 85 clerical and 11 lay delegates responded to their names.

Frederick Pasco, on motion, was re-elected Secretary, C. F. Blackburn, C. A. Saunders, E. F. Ley Assistants.

Bar of the Conference, on motion, fixed to include the first four rows of seats.

On motion, the hours of meeting and adjournment, were fixed at 9 A. M. and 12:30 P. M.

An address of welcome to the Conference was delivered by Joseph L. Guernsey and responded to by the Bishop.

The following committees nominated by the Presiding Elders were appointed. See committees.

The following communications were read and referred:

From Missionary Secretaries to Board of Missions.

From Sunday School Editor to Sunday School Board.

From Board of Education to the Conference Board of Education.

From J. Anderson, Editor of the Florida Christian Advocate, to the Committee on Books and Periodicals.

Question 20 was taken up: Are all the preachers blameless in life and official administration?

E. L. T. Blake, J. D. Rogers. A. Johnson, J. G. Graham, W. G. Booth, J. S. Collier, characters passed and they were referred to the Committee on Conference Relations for a superannuated relation.

E. F. Gates, F. A. Taylor, characters passed and they were referred to the same committee for a supernumerary relation.

A. D. Penny, S. Wilson, characters passed.

Question 2 was taken up: Who remain on trial?

Eugene W. J. Hardee, Smith Hardin, Geo. H. Heydrick, Jas. H. Owen, their characters passed and the Examining Committee reporting favorably, they were advanced to the class of the second year.

Question 3 was taken up: Who are discontinued? Benj. T. Hall was called, his character passed, and on motion he was discontinued at his own request.

Question 20 was resumed. The following presiding elders were called, represented their districts and their characters passed:

T. W. Tomkies, Tallahassee District.

T. J. Phillips, Live Oak District.

W. F. Norton, Jacksonville District.

A. E. Householder, Orlando District.

T. J. Nixon, Tampa District.

C. A. Fulwood, Bartow District.

E. J. Holmes was called and at his own request, on motion, an Investigating Committee was appointed in his case.

The following were introduced:

H. P. Myers, District Superintendent of the American Bible Society.

D. M. Smith, agent of Publishing House.

W. R. Lambuth, Missionary Secretary.

J. T. Nolen, President Florida Conference College.

E. H. Rowe, President Wesleyan Female College, who addressed the Conference in its interests.

C. A. Saunders, H. B. Frazee, F. R. Bridge, were appointed Investigating Committee in the case of E. J. Holmes.

Question 12 was taken up: What traveling preachers are elected elders? Charles F. Blackburn, Josephus P. Durrance, Geo. W. Gatewood, Jas. L. Jones, Wm. C. Norton, Wm. B. Tresca, Asbury S. Whedon, Arthur D. Penny, Samuel W. Lawler were called, their characters passed and the Examining Committee reporting favorably, they were elected elders.

Chas. B. Ames was called, and the presiding elder stated that a Committee of Investigation was necessary in his case.

Question 7 was taken up: Who are the deacons of one year? T. A. Jordan, J. A. Hendry, J. Beers were called, their characters passed, and, they not having been before the Examining Committee, were left in the class of the fourth year.

J. M. Welborn, of the Kentucky Conference, was introduced.

Committee of Investigation, in the case of Chas. B. Ames, was appointed as follows:

T. W. Moore, G. W. Forrest, T. C. Bradford.

Communication from Secretary of Board of Church Extension read and referred to Conference Board of Church Extension.

Question 8 was taken up: What traveling preachers are elected deacons?

The following were called, their character passed and the Examining Committee reporting favorably, they were elected deacons. Clarence F. Mellor, Nathan L. Wiggins.

Wm. A.Wier left in the class of second year, Examining Committee not reporting favorably, his character passing.

H. F. Harris and H. Bush were announced as transferred from this Conference from the class of the second year. J. F. Bell has already been ordained.

Question 20 was taken up, the following elders were called and their character passed: J. C. Sale, T. G. Lang, G. W. Forrest, T. M. White, W. J. Gray, T. W. Moore, H. S. Miller, J. S. Barnett, T. M. Strickland.

On motion, M. F. Dukes, was elected Assistant Secretary.

Minutes of morning session read and approved.

After various announcements, Conference adjourned with the doxology and the benediction by the Bishop.

SECOND DAY.

Conference convened at 9 A. M., Bishop in the chair. Opened with religious service conducted by T. W. Moore.

Roll being called 16 clerical and 5 lay additional reported present. J. L. Bryan announced as alternate from Orlando District.

On motion, further calling of the roll was dispensed with.

Report of Agents of Publishing House read and referred to Committee on Books and Periodicals.

Report of President of Emory College read and referred to the Board of Education.

Question 7 was taken up: Who are the deacons of one year? J. E. Mickler was called, his character passed, and the Examining Committee reporting favorably, he was advanced to the class of the 4th year.

M. F. Dukes and H. W. Penny were called, their characters passed, and the Examining Committee not reporting favorably, they were left in the class of the third year.

W. F. Melton and S. W. Walker were announced as transferred.

Question 4 was taken up: Who are admitted into full connection? Joseph F. Bell, Clarence F. Mellor, Nathan L. Wiggins were called, and having answered the usual disciplinary questions, and been addressed by the Bishop, they were, on motion, admitted into full connection.

The Committee of Investigation in the case of Chas. B. Ames made the following report, which was adopted:

The committee appointed to investigate the report of Chas. B. Ames, after due deliberation and conference with the accused, report:

A trial is necessary.

T. C. Bradford is appointed to represent the Conference as prosecutor.

T. W. Moore,
T. C. Bradford,
G. W. Forrest.

The following were introduced: S. A. Steel, Secretary of Epworth League; W. E. Mumford, Agent of Orphan's Home, South Georgia Conference; W. W. Elwang, Presbyterian Church; A. J. McKim, Havana, Presbyterian Church; W. H. Palmore, Editor St. Louis Advocate; E. R. Howard, of Missouri Conference.

Question 20 was resumed: J. B. Davis called, and the following Committee of Trial appointed: W. M. Poage, Chairman, F. Pixton, W. H. Steinmeyer, L. W. Moore, R. A. Holloway, E. H. Giles, W. F. Alexander, T. G. Lang, T. S. Armistead, E. F. Ley. J. B. Ley to represent him. F. R. Bridges, prosecutor.

The following were called and their characters passed: F. E. Shipp, T. S. Hubert, T. B. Reynolds, S. E. Phillips, W. S. McMannen, W. H. F. Robarts, A. M. Mann, C. W. Innman, Geo. J. Kennelly, F. R. Bridges, B. T. Rape, M. H. Outland, A. M. Daiger, W. F. Alexander, J. T. Waters, J. M. Pike. (J. M. Pike was, on motion, referred to the Committee on Conference Relations for a supernumerary relation). H. Dutill, T. C. Bradford, J. T. Coleman, J. P. DePass, E. F. Ley, J. W. Porter, J. R. Taylor, R A. Holloway, T. Bishop, J. C. Ley, S. Scott, B. F. Mason, W. S. Richardson.

The District Superintendent of the American Bible Society, H. P. Myers, addressed the Conference, and W. R. Lambuth, Missionary Secretary.

Communication from Geo. W. Walker, President of Paine and Lane Institute, read and referred to the Board of Education.

Committee of Trial in the case of C. B. Ames was announced as follows: S. E. Phillips, Chairman, W. J. Gray, J. C. Sale, F. E. Shipp, W. H. F. Robarts, J. P. Hilburn, S. W. Lawler, J. A. Howland, J. F. Shands, B. F. Mason.

T. C. Bradford to represent the church.

Report No. 1 of the Board of Education was read and on motion adopted.

Question 20 resumed, and the following called and their characters passed: R. T. Dubose, J. P. Hilburn, L. W. Moore, E. J. Gates. N. R. Hamer announced as transferred.

On motion, time was extended indefinitely.

After various announcements Conference adjonrned with doxology and benediction by the Bishop.

THIRD DAY.

Conference convened at 9 A. M. Bishop in the chair.

Opened with religious service conducted by H. B. Frazee.

Minutes of yesterday's session read and approved.

Communication from the Missionary Secrataries read and referred to the Conference Board of Missions.

Questions 7 was resumed: Who are the deacons of one year? The following were called, and the Examining Committee reporting unfavorably, their characters passed, and they were left in the class of the third year. E. K. Whidden, W. N. Conoley. (NOTE.—W. N. Conoley was not before the committee.—ED.)

Question 10 was taken up: What local preachers are elected deacons?

Jos. Byrd Roach, Alfred L. Woodward, recommended by Tallahassee District Conference.

Isadore E. Barredo recommended by Bartow District Conference.

Question 14: None.

Question 1: Who are admitted on trial? John R. Walker, Chas. W. White, recommended by the Tampa District Conference, Hubert Baker, Manuel De Leofeu, Isadore E. Barredo, by Bartow District Conference, the Examining Committee reporting favorably.

Committee of trial in the case of J. B. Davis, reported as follows: Not guilty as charged. On motion, the recommen-

dation of the committee was adopted. J. B. Davis is hereby recorded as withdrawn from the ministry and membership of the Methodist Episcopal Church, South.

Committee of Trial in the case of C. B. Ames, reported as follows: See Reports.

Committee of Investigation in the case of E. J. Holmes, reported as follows:

We, the Committee of Investigation in the case of E. J. Holmes report a trial necessary. C. A. Saunders is appointed to act as prosecutor. C. A. SAUNDERS, ET AL.

Question 20 resumed: R. O. Weir, G. P. Parker, S. B. Black, G. W. Seller, W. E. H. Mabry, J. H. Vann, T. Griffith, I. Ryder, (J. C. Rast, transferred,) F. Pasco, H. B. Someillan, W. H. Parker, T. H. Sistrunk, S. G. Meadows, D. A. Cole, were called and their characters passed.

J. B. Anderson was called and on motion his case was left in the hands of the presiding elder of the Tampa District for investigation. W. E. Mumford, Agent of South Georgia Conference Orphan's Home addressed the Conference.

The Bishop appointed the following as the Committee of Trial in the case of E. J. Holmes.

T. W. Moore, Chairman, I. Ryder, D. A. Cole, W. F. Alexander, M. H. Outland, W. E. H. Mabry, H. Hice, T. Griffith, T. B. Reynolds, R. H. Barnett, C. A. Saunders, Prosecutor.

The following resolution was read and on motion adopted.

Resolved First, That the Treasurers of the Joint Board of Finance, Boards of Missions, Church Extension and Education in this Conference be, and are hereby requested to furnish the Conference Secretary with a detail report, giving by districts the name of each pastoral charge and amount of money returned therefrom to their respective Boards.

Second, That the Conference Secretary be requested to compare the said reports from Treasurers of Boards with those parts of the Statistical Secretary's report embracing the same matter, and wherever discrepancies shall be found between the two, he is hereby authorized and directed to correct the statistical reports so that they shall agree with the reports of Treasurers of Boards. CHAS. W. WHITE.

On motion leave of absence was granted to J. M. Sweatt and R. F. Webb after the session.

After various announcements Conference adjourned with the doxology and benediction by the Bishop.

FOURTH DAY.

Conference convened at 9 P. M., Bishop in the chair.

Opened with religious service, conducted by J. B. Ley.

Minutes of yesterday's session read and approved.

Question 20 was resumed, and on motion, A. D. Penny was referred to the Committee on Conference Relations for a supernumerary relation.

W. F. Shoemaker, J. F. Shands were called, their characters passed, and W. F. Shoemaker was referred to the same committee for a supernumerary relation, and J. F. Shands for a superannuated relation.

The following were called and their character passed:

J. B. Ley, R. M. Williams, C. D. Ward, B. K. Thrower, W. H. Steinmeyer, H. B. Frazee, E. H. Giles, G. W. Mitchell, F. M. C. Eads, J. Anderson, R. H. Barnett, R. L. Honiker, W. C. Jordan, F. Pixton, T. S. Armstead, A. W. J. Best, R. M. Evans, C. A. Saunders, J. M. Sweatt, H. Hice, J. Bolton, C. S. Claridy, J. Dodwell, J. A. Howland, I. A. Vernon.

Question 3 was resumed. A. D. Aiken was discontinued at his own request, his character passing. At the request of the P. E. of the Tallahassee District, a Committee of Investigation was appointed in the case of C. B. Ames, consisting of J. C. Sale, H. S. Miller and R. T. Du Bose.

At the recommendation of the Board of Missions, W. H. Steinmeyer and W. E. H. Mabry were added to the Board.

H. W. Long, at his own request, was relieved from the Board and W. N. Sheats elected in his place.

The Secretary made his report, as editor of the Conference Minutes, showing a balance on hand of $6.73.

The committee in the case of C. B. Ames, reported that a trial was necessary, and R. T. Du Bose to act as prosecutor to represent the Church.

The report of the committee in the case of E. J. Holmes was read as follows, and adopted. (See Reports.) On motion, the vote was reconsidered, a motion to refer to a new committee was lost.

J. C. Porter, editor of the Baptist Witness was introduced.

The following, J. Bolton, J. M. Pike, W. E. H. Mabry, G. P. Parker, E. Wilson, F. Pixton, T. S. Hurbert, H. B. Frazee, C. D. Ward, J. P. De Pass, President; E. F. Ley, Secretary; were appointed as Committee of Trial in the case of C. B. Ames.

Question 12 was resumed, and Manuel De Lofeu, on motion, was elected elder according to provision of Discipline Paragraph 155.

Question 1 was resumed. Eladio Diaz, recommended by the Bartow District Conference, Robt. L. Sumner recommended by the Tampa District Conference, the Examining Committee reporting favorably were admitted on trial.

Question 16 was called, and B. T. Rape and S. B. Black, were located upon a written request signed by themselves.

The report of the President of the Florida Conference College was presented and referred to the Board of Education.

The report No. 2 of the Board of Education was read and adopted. Pending its adoption, Conference was addressed by T. G. Lang, J. Anderson, J. T. Nolen, W. N. Sheats.

On motion, an afternoon session was fixed at 3 P. M. The Bishop requested J. Anderson to preside at this session.

After various announcements, Conference adjourned with the doxology and benediction by the Bishop.

AFTERNOON SESSION.

Conference convened at 3 P. M.

J. Anderson in the chair, according to previous appointment.

Opened with religious service conducted by T. Griffith.

Minutes of morning session were read and approved.

R. L. Honiker was appointed on the Sunday School Board in place of W. F. Shoemaker.

The report of Committee on Florida Christian Advocate was read and, on motion, adopted after amendment.

The report of Committee on Books and Periodicals read and, on motion, adopted.

On motion, F. Pasco and J. B. Ley were elected as associate editors of the Conference Minutes.

Report of Sunday School Board read and, on motion, adopted.

Report on Temperance read and, on motion, adopted.

Report on Bible Cause read and, on motion, adopted.

The report of the Committee on Conference Relations were read and, on motion, adopted.

In this report the following questions were taken up:

Question 17: Who are supernumerary? E. F. Gates, J. M. Pike, W. F. Shoemaker, A. D. Penny.

Question 18: Who are superannuated? E. L. T. Blake, W. G. Booth, A. Johnson, J. G. Graham, J. D. Rogers.

The report of the Trustees of the Preachers' Relief Fund was read and, on motion, adopted.

A motion to rescind the resolution pledging the Conference to raise $10 on each charge for the Preachers' Relief Fund was adopted, and the following was adopted:

Resolved, That each pastor of this Conferenee be requested to take a collection next Thanksgiving service, or any other service practicable, to be added to this Relief Fund, and every year following till this resolution be repealed.

W. S. Richardson.

The following resolutions presented by the Board of Missions were read and adopted:

Resolved, That the Sunday Schools be requested to contribute $700 for Domestic Missions, $100 being assessed to each District.

Resolved, That in accordance with the action of the General Conference, and the recommendation of the Parent Board, F. Pasco be re-appointed Conference Missionary Secretary.

A motion was adopted to adjourn to meet in memorial service to-morrow night.

Report of Committee on District Conference Records read and, on motion, adopted.

The Committee of Trial in the case of Chas. B. Ames made their report.

The President thereupon announced that he is hereby expelled from the ministry and membership of the M. E. Church, South. J. C. Ley led the Conference in prayer.

The following resolution was adopted:

We, the Committee of Trial in the case of C. B. Ames, wish to report that we find the charge of gross immorality sustained, and that he be, and is hereby, expelled from the ministry and membership of the Methodist Episcopal Church, South.

James Bolton,
John M. Pike,
W. E. H. Mabry,
G. P. Parker,
Fred. Pixton,
Ed. Wilson,
Thomas S. Hubert,
H. B. Frazee,
C. D. Ward.
Jas. P. DePass, Chairman.

Edw. F. Ley, Secretary.

Questions 21-41: See General Minutes.

The Committee on Conference Relations presented the name of J. F. Shands for a superannuated relation, and under section 18 he was granted a superannuated relation.

Minutes of the session were read and approved.

On motion, Conference adjourned with the benediction by Dr. Anderson.

SUNDAY NIGHT SESSION.

Conference convened at 7 P. M., T. W. Moore in the chair, at the request of the Bishop.

Opened with religious service, conducted by E. F. Ley and C. A. Saunders.

Question 19 was taken up: What preachers have died during the year?

T. Griffith for the Committee on Memoirs read the memoirs of J. E. Penny, and of the following preachers' wives.

Mrs. H. B. Frazee, Mrs. I. A. Vernon, Mrs. W. E. H. Mabry.

R. L. Honiker, of the same committee, read the memoirs of Mrs. C. A. Fulwood and Mrs. W. C. Jordan.

Conference, on motion, adjourned to meet at 8:30 Monday A. M.

FIFTH DAY.

Conference convened at 8:20 A. M. T. W. Moore in the chair.

Religious service conducted by T. Bishop.

Report on Sabbath observance read and adopted.

Question 6 was called. The Bishop announced that J. A. Castel and W. J. Carpenter had been transferred to this Conference.

John Beers was recommended to the Bishop for appointment as a student in college this year.

Some resolutions of thanks and commendations were offered. (See resolutions). And the Bishop took the chair' announcing boards and committees, after which the Conference was led in prayer. Then followed appointments and adjournment sine die with the benediction.

General Minutes.

1. Who are admitted on trial? John R. Walker, Chas. W. White, Hubert Baker, Eladio Diaz, Manuel De Lofeu, Isidore E. Barredo, Robt. L. Sumner.

2. Who remain on trial? Eugene W. J. Hardee, Smith Hardin, Geo. K. Heydrick, Jas. H. Owen, Wm. A. Wier.

3. Who are discontinued? Benj. S. Hall, A. D. Aiken.

4. Who are admitted into full connection? Clarence F. Mellor, Nathan L. Wiggins, Joseph F. Bell, Harry W. Penny, M. F. Dukes, E. K. Whidden, W. N. Conoley.

5. Who are re-admitted? None.

6. Who are received by transfer from other Conferences? Jas. A. Castel, North Carolina Conference; W. J. Carpenter, South West Missouri.

7. Who are the deacons of one year? John E. Mickler, T. A. Jordan. J. A. Hendry, J. Beers.

8. What traveling preachers are elected deacons? Nathan L. Wiggins.

9. What traveling preachers are ordained deacons? Nathan L. Wiggins.

10. What local preachers are elected deacons? Jas. B. Roach, Alfred L. Woodward, Isidore E. Barredo.

11. What local preachers are ordained deacons? Jas. B. Roach, Isidore E. Barredo.

12. What traveling preachers are elected elders? Chas. F. Blackburn, Josephus P. Durrance, Geo. W. Gatewood, Jas. L. Jones, Wm. C. Norton, Wm. B. Tresca, Asbury S. Whedon, Arthur D. Penny, Samuel W. Lawler, Manuel De Lofeu.

13. What traveling preachers are ordained elders? Chas. F. Blackburn, Josephus P. Durrence, Geo. W. Gatewood, Jas. L. Jones, Samuel W. Lawler, Wm. C. Norton, Arthur D. Penny, Wm. B. Tresca, Asbury S. Whedon.

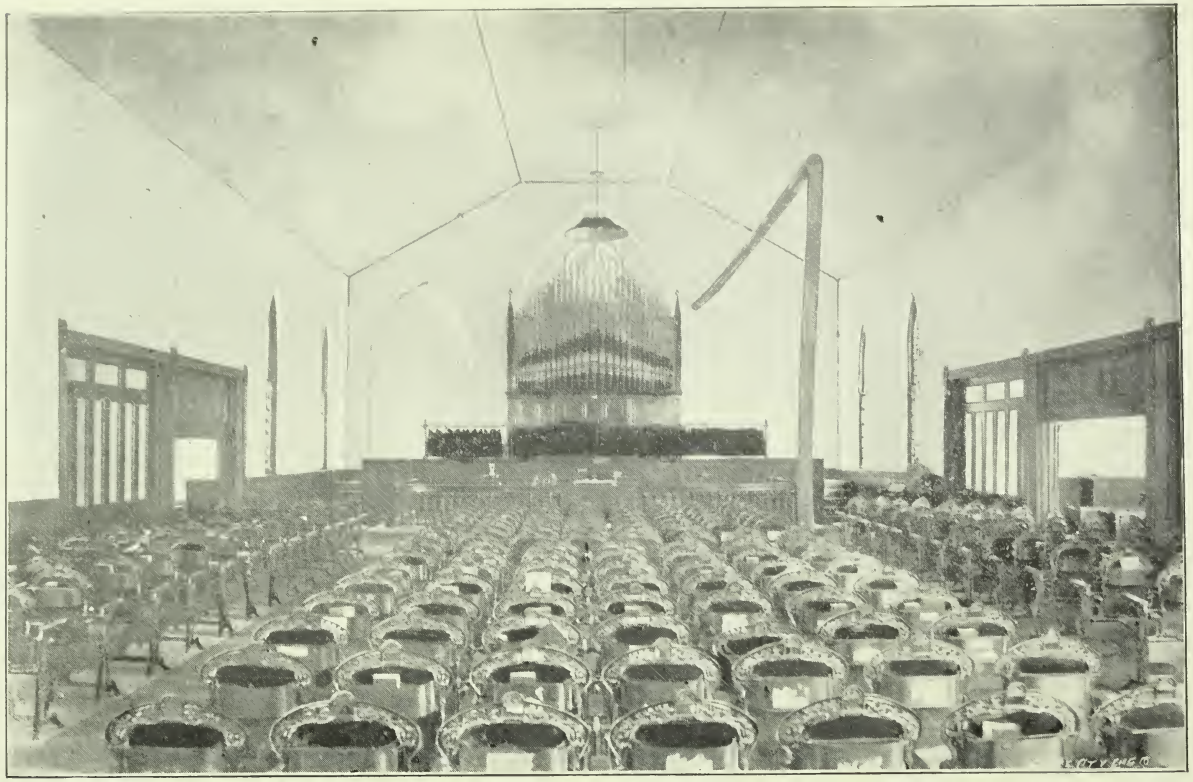

INTERIOR OF KAVANAUGH MEMORIAL CHURCH, GAINESVILLE, FLA. ERECTED 1886 87.

14. What local preachers are elected elders? None.

15. What local preachers are ordained elders? None.

16. Who are located this year? S. B. Black, B. T. Rape.

17. Who are supernumerary? E. F. Gates, F. A. Taylor, A. S. Whedon, W. F. Shoemaker, J. M. Pike, J. T. Waters.

18. Who are superannuated? A. Johnson, E. L. T. Blake, J. S. Collier, W. G. Booth, J. G. Graham, J. D. Rogers, J. F. Shands.

19. What preachers have died during the past year? J. E. Penny.

20. Are all the preachers blameless in their life and official administration? Their names were called and characters passed, except Chas. B. Ames, expelled, J. B. Davis withdrawn, J. B. Anderson and E. J. Holmes left in the hands of presiding elder for investigation.

21. What is the number of local preachers and members in the several circuits, stations, and missions of the Conference? Local preachers 149, members 21,184.

22. How many infants have been baptized during the year? 651.

23. How many adults have been baptized during the year? 461.

24. What is the number of Epworth Leagues? 34, (report incomplete).

25. What is the number of Epworth League members? 1,150, (report incomplete).

26. What is the number of Sunday Schools? 285.

27. What is the number of Sunday School teachers? 1,782?

28. What is the number of Sunday School scholars? 11,-964.

29. What amount is necessary for the superanuated preachers, and the widows and orphans of preachers? $3,000.

30. What has been collected on the foregoing account, and how has it been applied? $1,859.84 and distributed among claimants.

Pine Mount Mission	W. S. McMannen.	2
Fort White	G. D. Turner.	2
LaFayette Mission	J. W. Porter.	1
Newnansville Circuit	W. C. Collins.	2
Columbia Circuit	C. W. Innman.	4
Lake City	B. K. Thrower.	1
Lake Butler Mission	H. S. Miller.	1
McClenny	G. J. Kennelly.	3
Starke	C. F. Blackburn.	1
Waldo Mission	W. F. Alexander.	2
High Springs	W. H. F. Robarts.	1

GAINESVILLE DISTRICT.

Presiding Elder	J. C. Sale.	1
Gainesville	T. C. Bradford.	2
Bronson Circuit	J. P. DePass.	2
Rochelle and Hawthorn	W. S. Richardson.	1
Orange Springs Msssion	I. A. Vernon.	1
Melrose Circuit	W. H. Steinmeyer.	1
Citra	F. R. Bridges.	1
Marion Circuit	T. Bishop.	2
Miccanopy Circuit	J. C. Ley.	2
Ocala and Mission	J. P. Hilburn.	2
One to be supplied by I. W. Ogle. J. M. Pike, Supernumerary		
Cotton Plant Circuit	S. Scott.	3
Wildwood Circuit	J. T. Coleman.	1
Crystal River Mission	To be supplied by E. A. Harrison.	1
Anthony Circuit	J. R. Taylor.	1
J. G. Graham, Supernumerary		

JACKSONVILLE DISTRICT.

Presiding Elder	C. A. Saunders.	1
McTyeire Memorial	R. Toombs DuBose.	3
Riverside	L. W. Moore.	1
St. Matthews	T. Griffith.	2
Callahan and Duval Circuit	C. S. Mellor.	1
King's Ferry Circuit	J. A. Howland.	1
Fernandina	Thomas G. Lang.	1

Green Cove and Mandarin.....T. M. White. 1
Middleburg Mission...To be supplied by J. H. McDowell. 1
Palatka.....W. E. H. Mabry. 2
Interlachen and St. John's Mission.....G. K. Heydrick. 1
St. Augustine and Moultrie Mission.....N. L. Wiggins. 1
Fruitland Circuit.....J. A. Castel. 1
Volusia Circuit and DeLand Mission.....J. A. Hendry. 2
Sanford.....W. N. Conoley. 2
New Smyrna Mission.....E. Wilson. 1
Prin. Duval High School and Missionary Sec'y..F. Pasco. 2

ORLANDO DISTRICT.

Presiding Elder.....A. E. Householder. 3
Orlando.....W. S. Carpenter. 1
Kissimmee.....S. W. Lawler. 1
Fort Bassenger Mission.....Smith Hardin. 1
Apopka Circuit.....G. W. Mitchell. 1
Clermont.....C. D. Ward. 1
Leesburg.....E. F. Ley. 1
Lady Lake Circuit.....R. H. Barnett. 1
Umatilla Circuit.....J. P. Durrance. 1
W F. Shoemaker, Supernumerary.....
Lisbon Mission.....W. F. Norton. 1
Maitland Circuit.....H. Dutill. 1
Oviedo and Geneva.....E. H. Giles. 2
Titusville and Cocoa.....F. M. C. Eads. 1
A. D. Penny, Supernumerary.....
Indian River Mission.....C. W. White. 1
West Palm Beach Mission.....J. E. Mickler. 1
Biscayne Bay Mission.....J. Bolton. 1
Florida Conference College.....F. A. Taylor. 1
T. A. Jordan. 1, Professors.....
Editor Florida Christian Advocate.....J. Anderson. 9
Conference Colporteur.....R. H. Barnett. 5
Student in Florida Conference College.....J. Beers. 1
Educational Secretary.....E. F. Ley.

TAMPA DISTRICT.

Presiding Elder	T. J. Nixon.	3
Tampa	W. M. Poage.	2
Seffner Circuit	J. H. Vann.	2
Alafia Circuit	R. O. Wier.	2
Manatee	G. W. Sellers.	1
E. F. Gates, Supernumerary		
Palmetto Circuit	E. J. Gates.	1
Sarasota Circuit	E. W. J. Hardee.	2
Clear Water and St. Petersburg	W. C. Norton.	1
Largo Circuit	W. H. Parker.	2
Hillsboro Mission	G. W. Gatewood.	1
Pasco Mission	T. H. Sistrunk.	1
Dade City Circuit	D. A. Cole.	3
Brooksville Circuit	S. G. Meadows.	1
Inverness Circuit	C. S. Claridy.	3
Sumter Circuit	T. S. Armistead.	3
Stewart's Chapel Circuit	E. K. Whidden.	1

BARTOW DISTRICT.

Presiding Elder	C. A. Fulwood.	3
Bartow	R. L. Honicker..	2
A. S. Whedon, Supernumerary		
Bartow Mission	R. L. Sumner.	1
Lakeland and Plant City	F. Pixton.	3
Kathleen Mission	W. A. Wier.	1
Homeland and Fort Meade	A. W. J. Best.	2
Bowling Green	R. M. Evans.	1
Wauchula	J. H. D. McCrae.	1
DeSoto	W. B. Tresca.	1
Arcadia	W. C. Jordan.	1
Punta Gorda and Fort Ogden	M. H. Outland.	1
Myers	J. M. Sweatt.	4
Caloosahatchie	To be supplied by J. D. Martin.	1
Chockaluskie	H. Baker.	1
Key Largo	J. Dodwell..	2
Tampa and Cuban Mission	H. B. Someillan.	2
H. W. Penny. 2. E. Diaz. 1		

Key West—First Charge	H. Hice.	3
" " Spark's Chapel	B. F. Mason:	1
" " Memorial Chapel	J. H. Owen.	1
" " Cuban Mission	M. DeLofeu.	4
Havana Mission	I. Barredo.	1

TRANSFERRED.

I. S. Patterson	New Mexico Conference
H. F. Harris	South Georgia Conference
H. Bush	South Georgia Conference
J. L. Rast	South Georgia Conference
N. R. Hamer	Alabama Conference
W. F. Melton	North Alabama Conference
S. W. Walker	Los Angeles Conference

NOTE.—H. F. Harris, transferred from South Georgia to West Texas Conference.

Financial Reports of Boards and Committees.

REPORT OF THE BOARD OF MINISTERIAL EDUCATION.

Board of Ministerial Education in account with R. L. Honiker, Treasurer:

1895. DR.

Balance as per last report	$55 08
Collections to date	822 77
	$877 85

1895. CR.

Amount paid Treasurer Board of Trustees Florida Conference College	$617 07
Amounts appropriated as follows:	
B. F. Lovelace	$75 00
W. G. Fletcher	55 00

R. N. Saunders	30 00
John Beers	100 00
	$877 07
Collected since report	$7 45
Total balance	$8 23

Correct.

REPORT OF EDITOR OF MINUTES.

F. Pasco, Editor, in account with Florida Conference, M. E. Church South:

1895. DR.

Jan. 9.	To cash from Joint Board of Finance		$100 00
	To cash from Board of Missions		80 00
	To cash from Board of Church Extension		10 00
	To cash during year		40
			$190 40

CR.

Jan. 9.	By deficit 1894	$37 25	
	By amonnt for printing Minutes 1,500 copies with postage	132 60	
	By postage expressage, etc., 1895.	13 82	$183 67
1895.			
Dec. 18.	On hand		$6 73

REPORT OF TREASURER OF BOARD OF TRUSTEES OF PREACHERS RELIEF FUND.

The Trustees of the Preachers Relief Fund would respectfully report, that they are in possession of the following property, the interest of which is to be used annually for the relief of superannuate preachers, their widows and orphans, or other preachers needing aid.

Sixty acres of land near Tampa valued at	$1,000 00
Three Madison county bonds	300 00

Rev. T. W. Tomkies,
Member Bishop's Cabinet.

Rev. A. E. Householder,
Member Bishop's Cabinet.

Rev. T. J. Nixon,
Member Bishop's Cabinet.

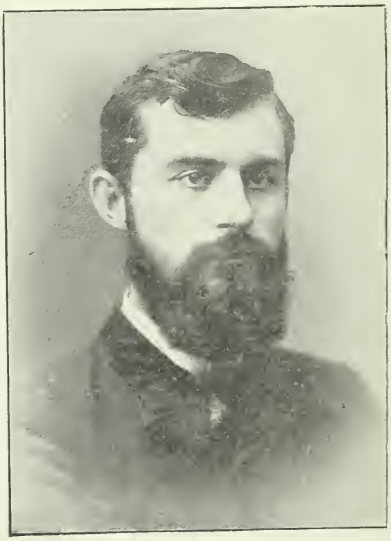

Prof. J. T. Nolan,
President Florida Conference College.

Notes of Dr. Moore, Blake and others		895 00
Cash in hands of Treasurer		309 75
Cash received from Hon. Jno. F. White		100 00
Amount total		$2,004 75
Amount of interest collected	$86 08	
By amount paid Dr. Blake as interest		$17 08
By amount paid Dr. Blake		43 00
By amount paid Rev. J. C. Ley		26 00
To amounts balanced	$86 08	$86 08

In addition to the above the Board holds a note of C. M. Brown, that is considered worthless, for the sum of $1,000.00.

The Board expects to have available assets in years to come from real estate bequeathed to it by the late Rev. A. A. Robinson upon the death of his wife, which is supposed to be worth $5,000 00. Respectfully submitted,

H. W. Long,
Treasurer.

REPORT OF F. PASCO, TREASURER, CONFERENCE BOARD OF MISSIONS.

1895. Dr. Foreign Missions.

Dec. 18. To amount on hand		60
To amount from charges		$2,285 77

Cr.

1895.		
Feb. 12. To amount paid T. B. Holt Treasurer	$ 15 00	
Mch. 27. To treasurer	49 95	
May 6. To treasurer	125 00	
June 5. To treasurer	145 00	
July 8. To treasurer	94 50	
Aug. 5. To treasurer	99 01	
Oct. 17. To treasurer	40 65	

Nov. 4.	To treasurer	70 00	
Dec. 26.	To treasurer	1,575 00	
Dec. 26.	To treasurer paid for publishing Conference Minutes	60 00	$2,274 11
1896.			
Jan. 1.	To balance		$11 11

1895. Dr. Domestic Missions.

Jan. 14.	To balance	$1,661 55
Dec. 18.	To amount from charges	2,260 13
Dec. 18.	To amonnt for Cuban Mission	1 85
Dec. 18.	To cash	5 00
		$3,928 53

Cr.

By amount paid Presiding Elders for Missions 1895	$1,657 50
By ditto for first quarter 1896	562 00
By amount paid T. J. Nixon for overplus returned	6 00
By amount paid for publishing Conference Minutes	60 00
	$2,285 50

1895.

Dec. 18.	To balance	$1,643 03

F. Pasco, Treasurer.

REPORT OF JOINT BOARD OF FINANCE.

STATEMENT.

Joint Board of Finance in account with Florida Conference.

Dr.

To amounts received from charge	$1,859 83	
To amounts received Publishing House	440 00	
To amounts received Colvin Fund	14 85	
To balance from last year	46 63	$2,361 32

CR.

By amount to claimants.....	2,293 46	
By amount to Minute fund.....	60 00	
Incidental expenses.....	3 35—	$2,356 75
Balance in hand.....		4 57

BISHOPS FUND.

To amounts from charges.....	648 30	
To balance from last year	10 00—	$ 658 30

CR.

June. By check to Barbee & Smith....	25 00	
Dec. 21 By check to Barbee & Smith...	633 30—	$ 658 30

P. & L. INTSITUTES.

To amounts from charges.....	100 99	
To balance last year	1 00—	$ 101 99

CR.

By check to Chas. Goodrich....	101 99—	$ 101 99

J. B. LEY, President.
H. HICE, Secretary.

N. B.—After report was made G. D. Turner, of Ft. White, reported $13 for Conference claimants and A. S. Whedon of Punta Gorda for same fund $2.42 which is in hands of treasurer and will go over to next year.

APPORTIONMENT.

Rev. E. L. T. Blake.....	$ 180 00
Rev. J. D. Rogers	85 00
Rev. A. Johnson	75 00
Rev. J. G. Graham.....	60 00
Rev. W. G. Boothe	100 00
Rev. J. S. Collier.....	100 00
Mrs. T. W. Cooper	85 00
Mrs. Wm. Scott.....	75 00
Mrs. L. B. Robinson	50 00
Mrs. A. E. Munden	95 00
Mrs. T. A. Bright	80 00

Mrs. C. E. Pelot	75 90
Mrs. T. Taylor	50 00
Mrs. J. M. Stokes	75 00
Mrs. L. M. Rhodes	110 00
Mrs. G. C. Leavel	100 00
Mrs. O. Eady	80 00
Mrs. Wm. Davis	50 00
Mrs. W. J. Morris	40 00
Mrs. R. M. Tydings	75 00
Mrs. T. H. Capers	40 00
Mrs. S. A. McCook	60 00
Mrs. A. A. Barnett	100 00
Mrs. C. S. Byrd	80 00
Mrs. R. Stork	50 00
Mrs. M. Williams	50 00
Mrs. J. E. Penny	73 46
Children of Rev. R. Martin	85 00
Son of Rev. J. R. Sharp	25 00
Daughter of Rev. J. E. Neal	40 00
Miss Maggie Wiggins	50 00
Total	$2,293 46

JOINT BOARD ASSESSMENT BY DISTRICTS FOR 1896.

Name of District.	Conference Claimants.	Bishops.	P. & D.	Education.	Delegates to G. C.	Expenses of Annual Conf.	Totals.
Tallahassee	$ 428	$ 165	$ 30	$ 290	$ 100	$ 75	$1088
Live Oak	375	150	25	260	85	70	965
Jacksonville	460	165	30	306	100	75	1,136
Gainesville	453	160	25	280	95	70	1,083
Orlando	428	160	30	284	95	70	1,067
Tampa	428	160	30	290	97	70	1,075
Bartow	428	160	30	290	100	70	1,078
Totals	$ 3,000	$ 1,120	$ 200	$2,000	$ 672	$500	

J. B. Ley, President.
H. Hice, Secretary.

REPORT OF TREASURER OF THE BOARD OF CHURCH EXTENSION.

THIRTEENTH ASSESSMENT.

1895.

Chas. W. White, Treasurer, in account with Church Extension Board Florida Conference:

Jan. 12. To funds on hand from 12th assessment	$834 85	
Dec. 21. To collections from charges on 13th assessment:		
Tallahassee District	144 37	
Live Oak District	78 91	
Gainesville District	96 69	
Jacksonville District	122 40	
Orlando District	64 25	
Tampa District	120 00	
Bartow District	98 95	$1,560 42

Cr.

Jan. 14. By remittance 50 per cent., of collections on 12th assessment to David Morton Secretary	$417 88	
By donation Interlachen Church paid C. F. Mellor	30 00	
By donation Union	35 00	
By donation Citronelle	75 00	
By donation Lebanon	85 00	
By donation Mims	50 00	
By donation Beulah	30 00	
By amount paid F. Pasco on publication of Minutes	10 00	
By amount paid D. Morton for Church Extension Bulletin	15 00	
By donation Flemington Church paid T.		

L. Cooper	20 00	
By on hand to balance	792 54	
	$1,560 42	—$1,560 42
Dec. 21. To funds on hand due Florida Conference	$429 75	
To funds on hand due D. Morton on 13th assessment	362 79	
	$792 54	

General Report of Boards and Committees.

SUNDAY SCHOOL BOARD.

After organizing, your Board received the following statement from the retiring Board; Amount collected during 1895, $113.24; amount expended during the same period $135.26.

We are gratified to learn that a majority of our Sunday Schools contributed to the special collection assessed for missions, many of them reporting collections in full.

We regret that "Childrens' Day" was observed by so few schools during the past year. The church can no more afford to lose the impetus of that day of exhileration than the body can lose the use of its arms. Its paralysis from overwork would be more commendable than death from want of exercise.

Our literature of every grade is adequate to the demands of our Sunday School interests, and those of the age in which we live. If we have outstripped all competitors in this interest, or the stadium, a halt now in this work would be a shame to us.

We take courage from the vantage-ground of the past and

the present, and suggest that all our schools observe "Childrens' Day."

These ideal successes may be prophecy—may they soon become realities: 1. Every church and Sunday School using our own literature, including "Childrens' Day" programmes. 2. Every child in every charge in our own Sunday Schools. 3. Every school organized into a missionary society. 4. Every pastor, superintendent and other workers earnestly laboring to make our hopes a realization.

For the Board. G. D. TURNER,
Chairman.

REPORT OF THE COMMITTEE ON BOOKS AND PERIODICALS.

It was Solomon who said, "of making many books there is no end." But all the books in the world in the time of Solomon would hardly equal the numbers of books and papers published in a single day by the modern press. The angel who was revealing the future to Daniel, told him "to seal the book he was writing till the time of the end, when many should run to and fro, and knowledge should be increased." John had a still clearer vision of book-making and the rapid spread of knowledge that was to come, when he saw a mighty angel come down from Heaven, clothed with a cloud, and a rainbow upon his head, and his face as if it were the sun, and his feet as a pillar of fire, and in his hand a little book open." This angel while claiming universal dominion of the earth "lifted up his hand and swore by Him that liveth forever that there should be no longer delay in the coming of knowledge and this running to and fro. The modern printing press and the facilities in the world for rapid transportation are amply fulfilling all that the prophets foretold of these mighty agencies. The first book printed by movable type was the Bible. While the Turk was battling down the walls of Constantinople for his entrance into Europe, and was using the sword to smite the idols of Christendom, a mightier force than the

sword of Islam was being unsheathed, "the sword of the spirit, the word of God that proceedeth out of His mouth." While the printing press leaped to its mission to carry God's message of love to the nations, Satan was not slow to set in motion a counter movement and use the press for purposes of evil. Today one of the devil's mightiest agencies for evil is a misguided, subsidized secular press. The evil is growing day by day, and corrupting literature is going every where, to tempt to evil, to suggest the wrong, and to show the most effective way for executing the will of the devil to the ruin of men.

Unless the church bravely meets this counter movement for evil, and works as faithfully, as the devotees of mammon and the servants of Satan are working, the world will soon be so sown with tares that there will be no room in its fields for the wheat. We have good books but they are not read as they should be. We have good papers, but we are slow in putting them into the hands of our people. We have need to bestir ourselves as never before to even keep pace with the agents of evil.

Our central organ, the Nashville Advocate, has fallen off in circulation. Its circulation should be doubled, and a copy ought to be in the hands of every official member of the church to enlarge his vision of christianity and to better guide him in administering the affairs of the church. We pledge ourselves to help our colporteur and the publishing house in the distribution of worthy books, and the American Bible Society in the distribution of God's word. The Quarterly Review ought to be read by every Methodist preacher. The Epworth Era ought to be a trumpet-blast, awakening every young man and maiden in the church to Christ's call for the conquest of this world. We should see to it that our own Florida Christian Advocate is put into the hands of every Methodist family in our Conference.

Brethren, the emergency is upon us, we dare not stop lest we lose our hold upon humanity and lest Satan use this mighty agency, the press, for the world's destruction. Let not the

TRINITY M. E. CHURCH, SOUTH, AND PARSONAGE, TALLAHASSEE, FLA.

artillery of Heaven, devised for man's salvation, be turned upon God's own cause. We therefore, by a standing vote,

Resolve, That each one of us will thus pledge himself to try and organize the charge, with which we may severally stand connected during 1896, into working order to aid in more successfully putting our literature into circulation, to begin by putting the Florida Christian Advocate into each family represented in that charge and by putting the Nashville Advocate into the hands of each official member of the charge.

T. W. MOORE,
Chairman of Committee.

CONFERENCE BOARD OF EDUCATION.

REPORT NO. 1.

The committees, the Conference Board of Education and the Board of Ministerial Education, met in joint session and adopted the following which they submit to the Conference for its adoption:

Resolved, That in view of the failure to get the educational action of our last Annual Conference into full operation, this Conference will allow and authorize the work and the fund raised for education to be directed as heretofore by the Board of Education and the Board of Ministerial Education respectively, so long as the present necessity exists.

T. G. LANG, Secretary.

BOARD OF EDUCATION.

REPORT NO. 2.

The annual report of the President of each of the colleges having official connection with the Florida Conference, has been submitted to your Board.

The fact that the aggregate attendance upon these institutions is increasing rather than diminishing, notwithstanding the sore financial depression that has prevailed in much of the territory furnishing their usual patronage, gives ground for profound gratitude to the Giver of all good, and is evidence that the interest of Methodists in higher christian education is intensifying rather than abating.

Emory College, Oxford, Ga., recognized as the joint property of the Florida and the two Georgia Conferences, is reported to have closed, in June 1895, the most prosperous year in its history, the enrollment reaching 288, the bequests of friends and the liberality of the Alumni have rendered possible two additional professorships, and the attendance for the present half year is about 30 above the attendance up to the same date last year.

The college plant including endowment clear of all incumbrance is valued at $350,000.

Let us hope, pray, and labor to the end that all the needs may be supplied and that the influence of this grand old institution upon church and state may continue to widen and deepen until the final day.

Wesleyan Female College, Macon, Ga., under the presidency of Rev. E. H. Rowe, is sustaining her well earned reputation in equipping christian women for the upbuilding of the church and for the preservation of society.

The enrollment during the past school year reached 246, with eleven States represented, and is now only a little less than the enrollment at the same date last year.

During the past year free tuition was granted 37 worthy young ladies, 23 being the daughters of ministers. The health of the students was phenominal, and the religious influence in the college has hardly a parallel.

It would be wisdom on the part of Methodist wealth and benevolence to so amply endow this *Mother of Colleges* that she may easily hold that superior rank which the mother should occupy in the family of colleges.

METHODIST EPISCOPAL CHURCH, SOUTH, MONTICELLO, FLA.

The policy of the church in establishing so many female schools of professedly equal grade as to force them into sharp competition for patronage is to be deprecated.

It is to be hoped that the scheme of correlation proposed by our General Conference may soon reach such a state of perfection as to cease all friction and to place the Wesleyan, leading in age, equipment, endowment and in good offices for the church, as the recognized head or University among female colleges. This college should be put upon such sound financial basis that all rental fees may be abolished.

Southern Methodism has reaped too rich a harvest of christian women going from her portals to suffer this grand old institution of learning to pine away from inadequate support or from unworthy competition. As we love and appreciate, and as the church needs cultured and consecrated womanhood, let us work and pray that Wesleyan Fomale College may be lifted to the lofty plain which Lovick Pierce and his conferes planned and prayed she should occupy.

The Florida Conference College, Leesburg, Fla., James T. Nolen President, with an existence of only ten years, is the child of this Conference, under its special fostering care and appeals in the midst of financial depression for sympathy and support.

This institution, the subject of many prayers and much anxious solicitude, though youthful and undeveloped, has already accomplished much good, and if it shall be carefully nurtured into full maturity will yet become the idol of Florida Methodism and a blessing to the State.

It appeals to christian liberality and to denominational pride, and it would be a sad reflection upon Methodism in this Conference to permit this college to go down, while the liberality and labors of other branches of christians less numerous than we are sufficient to sustain a Stetson University or a Rollins College.

It is a matter of profound congratulation, that our college, in the midst of a direful financial crisis, void of proper equipment, without one cent of endowment and in debt, has any existence at all. But in spite of adverse circumstances the

college still lives and reports an enrollment of 58 pupils for the present fall term, six of whom are preparing for the ministry, and 12 are children of ministers. The outlook for the college is still more hopeful.

It has a faculty of six teachers, capable of meeting all the requirements of an ordinary college course. Board has been reduced to $10.00 a month to meet the stringency of the times.

Let us, brethren, give to our Conference College full sympathy, loyal and active co-operation, and earnest support.

While looking after higher education in these institutions under care of the church, may we not forget that first impressions are the lasting ones and that the first education of nearly all children of today is obtained in the public schools.

This early education is far reaching and more important, if possible, in its results upon society, church and State, than the higher education which the church undertakes to give. Let us then in our capacity as citizens see to it, that those powerful and lasting first impressions are made by christian teachers.

German physiology has wisely said, "That which you wish to put into the life of a nation, you must put into the children at school." We say, what you would put into the school must first have its existence in the mind, the heart, and the daily life of the teacher.

Though members of churches, yet christians do not surrender any of the rights of citizens, whose privilege and duty it is to guard the welfare of both church and State.

One of their rights is to demand that truth, sobriety, and every christian virtue shall be taught by example as well as by precept in all schools, whether under church or governmental auspices.

If as church members we surrender this rightful surveillance over schools under State control for just one or two generations, our children will witness infidelity rampant and christian education sneered and passed into disfavor.

While advocating peace and harmony, yet let us be wise as surpents in guarding the foundations of our social system and

the principles of our christian religion in the life of the nation.

The following resolutions are submitted for adoption :

Resolved, 1. That the assessment of $2,000 be made upon the Conference, and appartioned upon the Districts and several charges on the basis of the assessment for Conference Claimants, the money raised to be divided between the Trustees of the Conference College and the Board of Ministerial Education in the ratio of three to the former to one to the latter.

Resolved, 2, That the sum of $200 be assessed in like manner for Paine and Lane Institutes.

Resolved, 3, That our preachers and people be requested to continue the observance of Childrens' Day.

Resolved, 4, That our preachers be requested to preach at some suitable time at least one sermon in ench congregation upon the subject of christian education.

Resolved, 5, That Rev. E. F. Ley be elected Secretary of Education.

Resolved, 6, That the Bishop be requested to appoint Revs. F. A. Taylor and T. A. Jordan professors in the Florida Conference College, and Rev. F. Pasco to Duval High School.

W. N. Sheats, for Committee.

REPORT OF THE COMMITTEE ON TEMPERANCE.

It is useless for your committee to detain you to emphasize the exceeding importance of the subject before us, which is equalled only by the gravity of the issue involved. Surely no thoughtful man can fail to appreciate the magnitude of the danger threatening us through this evil traffic. In all nations and among all classes of people, since the intoxicating cup was first placed to the lips of fallen humanity, intemperance has held an important place in the potent forces operating in disorganization of kingdoms, the overthrow of empires, and the wreck of nations. Not only do we behold its ravages in pagan nations, which might be expected to yield to this awful destroyer, but Christian nations subject to its blighting influ-

ences: the children of God surrender their crown, and even ministers of the Gospel of Christ ruin themselves and bring reproach upon the Church of God by submissively bowing to this tyrant king.

This evil is not only universal in its effects upon all nations, but it is complete in its disastrous effects upon all who become the unfortunate subjects of its mysterious power. It cuts down youth in its vigor, manhood in its strength and age in its weakness.

It breaks the hearts of fond fathers and loving mothers, extinguishes natural affections and bring down mourning age in sorrow to the grave. It destroys health and life, makes wives widows, children orphans and fathers fiends, and all of them paupers and beggars.

It covers the land with idleness, poverty, crime and disease. It disqualifies voters, corrupts elections, debases the legislator and endangers the government. It kills the body, destroys the soul, curses God and despises heaven.

It is with profound thanksgiving to Almighty God that we note the wonderful improvement of public opinion on this great question, and extract consolation from the fact that history warrants us in claiming that Methodism has lead the great temperance forces of the world.

We rejoice in the fact that many counties in our State have held special elections and voted down the accursed traffic, and we urge upon all of our people the importance of continuing in this good work till there shall not be a saloon in any part of our fair Florida.

We most heartily commend the heroic efforts of some of our brethren, who by their able sermons and faithful services, have done much to develop public opinion, arouse the consciencies of the people on the subject of moral reform and the enforcement of law, securing in some places the closing of the saloon on the Lord's Day, and in some places driving them from the town and communities.

We are also delighted to learn that the law of the church prohibiting drinking and drunkenness is being enforced, and

that people are learning that their names cannot remain upon our church registers and petitions for saloon licenses at the same time.

But the battle grows fiercer and fiercer, and we must unitedly go forward to more glorious victories or submit to shameful defeat.

Feeling the need of an agressive campaign against this foe of God and men, we submit the following resolutions:

1. That we endeavor to have the subject of temperance more systematically taught in our Sunday-schools, that we most heartily approve the use of those text-books in tho secular schools which give scientific temperance instruction.

2. That we urge our preachers to preach oftener upon the subject.

9. And as far as possible to organize the people for systematic temperance work.

J. P. HILBURN, Chairman.

S. W. LAWLER, Secretary.

DISTRICT CONFERENCE RECORDS.

Your committee has carefully examined the District Conference Records, and find they are faithfully, accurately and neatly kept, with the following exceptions:

In the Tallahassee District Conference Minutes: The report of the Committee on Education is not recorded.

In the Bartow District Conference Minutes: Two motions are recorded as having been made, without stating whether or not they were carried. Also the minutes are not signed by either the Presiding Elder or Secretary.

The Tampa District Record Book has several blotches, and therefore is not as neat as it might have been.

In the Jacksonville District Record Book: We find the following supplement on page 48: "The renewal of the license of J. B. Case, New Smyrna, to preach was overlooked by the Conference, but was renewed by the P. E."

(Signed) W. F. NORTON, P. E.

The Live Oak District Conference Record Book is full, and in accordance with a resolution offered by the Committee on District Conference Records at our last Annual Conference we recommend that the said Live Oak District Conference Record Book be sent to the Florida Conference College, to be preserved in the College Library.

THOS. M. STRICKLAND, Chairman.

REPORT OF THE COMMITTEE ON BIBLE CAUSE.

DEAR BRETHREN:—We are glad to note that the American Bible Society continues its noble work of disseminating the word of God.

The total issue for its 79th year were Bibles, Testaments and portions, 1,581,128, of which 735,221 were circulated in foreign lands. Of the total issue of 250,000,000 distributed throughout the world by the agency of Bible Societies alone since 1804, the American Bible Society has issued 60,000,000, or about one fourth. The expenditure for foreign work in the year ending March 31st 1895 were $152,710.77; and in the last fifteen years the cash outlay in foreign lands has been $2,033,363.59 besides what has been expended at the Bible House in printing the Scriptures in foreign languages for circulation abroad.

Of the 947,103 Bibles and portions issued from the Bible House during the past year, no less than 845,997 of them have been for home supply.

Half a million families in this country were visited by the society and its auxiliaries, and over 100,000 of them were without the Scriptures.

Turning our eyes from a general survey of the whole field to that which chiefly concerns us, the situation as it exists at present in Florida; we find a state of affairs that challenges our attention.

The sources of supply are totally inadequate to the needs of our people. There are but 15 or 18 places in the State where Bibles can be had at the cost of publication, or as gifts to the

poor, and a careful estimate of the amount of assets of the different auxiliaries in the State shows that less than $725 is invested in the whole of Florida in the work of supplying our people with the Word of God through this benevolent agency.

Several methods are open to us to meet this emergency:

1st. We can co-operate with the District Superintendent in forming auxiliaries, and keeping alive and efficient those already established.

2d. We can promote the establishment of Bible committees at points where there are none at present.

3d. We can secure grants of books for sale, and for gratuitous distribution when the other two methods are not available.

4th. We can avail ourselves of the generous offer of the American Bible Society, which proposes under certain circumstances to supply children in destitute condition with the Bible at half price.

The District Superintendent reports that he has visited 9 charges since the last Conference; that 60 charges not visited by him have reported money collected by the pastors for the American Bible Society, and that 34 charges have made no report at all on this line.

In view of these facts, we would most earnestly recommend that Bible Societies be organized in every county, as far as possible, and where this is not practical that one of the methods suggested above be adopted for supplying our people with the Bible.

Respectfully submitted,

J. C. Sale, Chairman.

R. M. Evans, Secretary.

REPORT OF COMMITTEE ON FLORIDA CHRISTIAN ADVOCATE.

Your committee beg leave to make the following report:

We had submitted to us the annual exhibit of the editor and publisher, Dr. Anderson, from which we gather some facts which are gratifying, and some that are exceedingly painful. We note with pleasure, that the paper has increased in circulation during the past year, notwithstanding, the wide-spread depression under which our people have suffered. This demonstrates, we think, the fact that our paper could through the co-operation of all our preachers, have such prosperity as would free our beloved editor from financial embarrassment. But the sad fact is brought out in said exhibit that while the receipts from subscriptions and advertisement have been $2,728.68, the cost of getting the paper to subscribers has been $2,400.00, leaving only the small profit of $319.66 for the support of the editor and family. This ought not to be.

Of the management and editorial ability shown in the paper, it is needless for us to dwell at any great length. We can speak with commendable pride of many excellent, yea superior qualities of our own cherished Advocate. It is a clean paper. The clear scriptural exposition of the doctrines of our noble religion, and of Wesleyan Methodism are given the church from week to week in plain English and upon an elevated plane spirituality making a paper not only helpful to the ministry of our church, but one that we can put with perfect assurance into the families of our people. The paper deserves a wider circulation, and its editor a better support. While we know that resolutions are worthless unless put into practice, yet we have confidence in our brethren and can but think they will adopt and practice the following resolution:

Resolved, That we, as preachers and laymen will strive the coming year to put the Florida Chrisian Advocate in the homes of all our people and not supplant our own paper by other and unworthy publications.

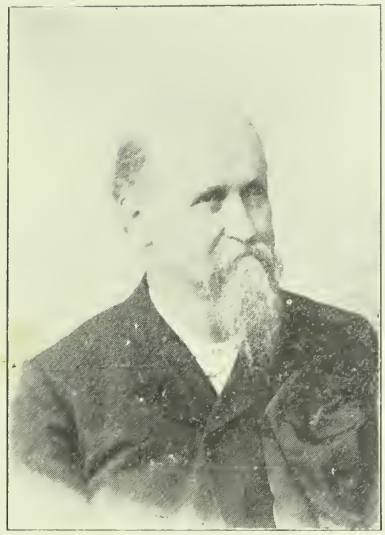

Rev. T. W. Moore, D. D.,
Chairman Committee on Books and Periodicals.

Rev. Robt. H. Barnett,
Conference Colporteur.

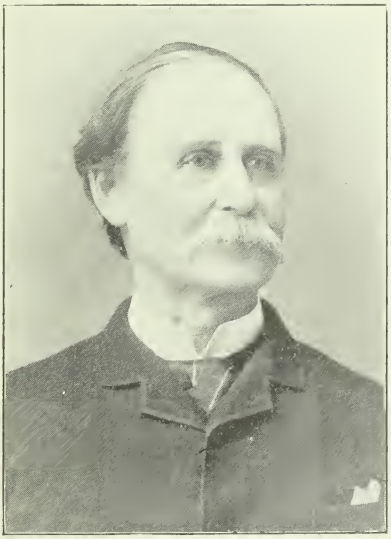

Hon. T. J. Perkins,
Tallahassee, Fla.

2nd. That we recommend the appointment of Rev. J. Anderson to be editor of the Florida Christian Advocate for the ensuing Conference year.

Respectfully submitted,
S. E. PHILLIPS,
Chairman Committee.

REPORT OF OUR MISSIONARY TO TAMPA.

Having been engaged for eighteen years in missionary work among my own people in Key West, the sacred ties of friendship and brotherly love binding our hearts together, naturally growing stronger from year to year, it is not difficult to conceive what were the emotions of my heart when, at the close of our farewell service I announced to them my appointment to Tampa, where I was to organize a new branch of the Cuban mission. The general condition of the Cuban mission work is so well known that I deem it unnecessary to make a very extensive report on the same. I will, therefore, only give some items of information touching the progress and development of this new branch recently established in West Tampa and Ybor City.

No work is more difficult and trying than that of organizing a new mission field, especially when the people in whose behalf the effort is made are not only indifferent to, but prejudiced against, the same. However, we are taught in God's word that 'his grace is sufficient for us,' and that 'we can do all things through Christ that strengtheneth us.' Being confident of this truth, and claiming the ever-comforting and inspiring promise, 'Lo, I am with you always, even unto the end of the world,' I pressed forward, trusting implicitly in the Lord for guidance and success. And thus it is that, at the close of this year, I am enabled to report the work in a most prosperous condition and bidding fair to greater achievements in the future.

We have two mission schools, with 140 pupils enrolled. These schools are under the auspices and direction of the

Woman's Parsonage and Home Mission society. The teachers, Mrs. Rosa Valdez, Miss Emeline Valdez and Miss May Lockard, have done faithful work. About three months ago a sewing and fancy work class was started in each school, by Mrs. M. A. Wolff, the superintendent of the school work. Sister Wolff's enthusiasm and zeal for the Cuban mission has become proverbial. She gives her personal attention to this branch, which is becoming one of the most attractive features of our mission work among the children.

At the last annual convention of the Woman's Parsonage and Home Mission society, which met last August, in Asheville, N. C., an appropriation of $2,500 was made for the purpose of purchasing land and erecting a school building at Ybor City. This amount with the addition of $1,000 a gift, secured by Sister Wolff from a personal friend, has enabled the superintendent to purchase a most eligible piece of land on which a fine, two-story school building is now being constructed, the description of which is as follows: Ground space, 55x55 feet. The lower floor will contain one main school room 18x30 feet; a kindergarten room, 16x30 feet; one class-room, 16x18 feet, another 12x12 feet; a reception hall, 15x16 feet. The two rooms and the class room can be thrown into one auditorium, where about three hundred persons can be comfortably seated. The upper story will consist of eight rooms, including the bath room. It will have broad piazzas on three sides, closets, gas and all modern improvements. It is said by those who have seen the plan that it will be one of the neatest and most conveniently arranged school houses in Tampa. Brother J. H. Dorsey, one of Tampa's best contractors, and a faithful member of our church, is superintending the construction of this handsome edifice, which will be an honor to the Woman's Parsonage and Home Mission society, as well as an incalcuable blessing to our Cuban people.

The mission has three Sabbath schools, two of Cubans, in West Tampa and Ybor City respectively, and one in West Tampa, of Americans, the latter having been organized quite recently; total number of pupils and teachers, 150. There are two flourishing juvenile societies, auxiliaries to the Woman's

Parsonage and Home Mission society, with about 140 members; dues collected during the year, about $45—I suppose the largest amount reported by any Woman's Juvenile auxiliary within the bounds of this Conference

About four weeks ago, I organized a Woman's Parsonage and Home Mission society, in West Tampa, with fourteen members and four honorary members.

There are three congregations—two of Cubans and one of English-speaking people; the latter was organized in West Tampa about six weeks ago. Our present membership is thirty-five, twenty-seven of whom were received by certificate and eight on profession of faith; eleven are probationers.

Two afternoons in the week are devoted to missionary visits by the pastor, accompanied by one or more of the teachers, whose faithfulness and interest in the welfare of the mission seems to increase daily. A weekly meeting of all the workers, and those especially interested in our mission work, is conducted by the pastor. These are seasons of deep spiritual joy to our souls. The dear Lord draws very near to us while praying together for his blessing upon ourselves and the work that lies so near to our hearts. Our greatest need today is a neat and commodious house of worship. There is wealth enough in our church to supply this urgent demand at once; but, ah! right here we are confronted by the sad fact that but a small portion of the wealth that is in the church is consecrated to the work of the church. May God speed the day when true self-denial and Christian liberality will be the universal practice among the disciples of Him who gave His very heart's blood for the salvation of the world!

It is our purpose to organize at once another American congregation and Sunday school at Ybor City. The Cuban mission charge in Tampa will then have four congregations and four Sunday schools.

I have received donations to the amount of $42.10; expended in various ways, $21.41; balance on hand, $20.69.

I can not close this brief report without making some allusion to the Cuban revolution, and the bearing it has on the successful establishment of the cause of the gospel in Cuba.

Let me assure those who are interested in the latter that there is a close and intimate connection between the two. Just as long as Cuba remains under the iron heel of Spanish supremacy, so long will Rome continue to sway her sceptre of papal power over our country. Spanish rule in Cuba means, beyond doubt, not only abject political slavery; but spiritual darkness, practical infidelity and death, as well. Think of it, dear brethren, right in the heart of this American continent and but ninety miles distant from your free republican shores, are one and a half million of human beings deprived by the despotism and tyrannical rule of a monarchical European government, not only of that sweet and precious boon of national liberty which you possess and enjoy, but of the universal right God gives to every man to "sit under his own vine and fig tree" and "worship Jehovah according to the dictates of his own conscience." No wonder that some three months ago, when twenty-five thousand Spanish soldiers were about to embark for Cuba from Spain for the purpose of putting down the rebellion by the force of arms, Pope Leo XIII wired his blessing to them, and assured them of his sympathy and prayers for their success.

But, blessed be the Lord, the blessing of the thirteenth Lion of Rome (Leo XIII) is not worthy to be compared to that of the Lion of the tribe of Judah, the Lord Jesus Christ, who was "annointed to preach the gospel to the poor, to heal the broken-hearted, to preach deliverance to the captives, recovering of sight to the blind, to set at liberty them that are bound.

It is very true that the new Spanish constitution grants the right of Protestant worship; but there are so many restrictions and limitations attached to this constitutional clause that only a limited religious toleration (not freedom) is enjoyed by our people. Holding religious services with closed doors and screened windows is the only privilege granted by the governor-captain-general, who is the supreme head of the civil, military and ecclesiastical jurisdictions of Cuba; and, even when this most sacreligious requirement is strictly complied with, no Protestant service or gospel meeting, whatever can

be held without having first obtained a written permit from the civil government to that effect.

Brethren and friends, I earnestly ask your fervent prayers that the long-expected day of national and religious liberty may speedily dawn upon down trodden Cuba, and that the unadulterated and saving gospel of the Son of God may enter into the hearts and homes of our benighted people.

H. B. SOMEILLAN,
Superintendent.

REPORT CONFERENCE BOARD OF CHURCH EXTENSION.

Extracts of Minutes of the Florida Conference Board of Church Extension held during the sitting of the Florida Conference at Orlando.

I. Applications recommended to the General Board of Church Extension.

Lady Lake loan $250, donation	$250 00
Mimms loan $100, donation	300 00
West Palm Beach donation	1,000 00
Clermont donation	500 00

II. Grants to churches.

Leona	$60 00
Union	30 00
Sarasota	60 00
Bassinger	50 00
Ozona loan $50. donation	50 00
Inverness	75 00
Evanston	75 00
Donation for printing Minutes	10 00
Donated for printing blanks	2 70

III. Asssessment for 1896.

Tallahassee District	$200 00
Live Oak District	145 00
Gainesville District	120 00

Jacksonville District	185 00
Orlando District	120 00
Tampa District	18 00
Bartow District	145 00

IV. Recommended application of Largo church to central Board of Woman's Parsonage and Home Mission Society for $50.

V. Officers of Woman's Parsonage and Home Mission Society.

Mrs. E. K. Griffith President, Jacksonville, Fla.

Mrs. A. J. Phares Vice-President, Yalaha, Fla.

Mrs. E. H. Swain Corresponding Secretary, Anthony, Fla.

Mrs. Jos. F. Shands Recording Secretary, Leesburg, Fla.

Mrs. J. H. Dorsey Treasurer, Tampa, Fla.

DISTRICT SECRETARIES.

Tallahassee—Mrs. C. T. Carroll, Monticello, Fla.

Live Oak—Mrs. B. B. Blackwell, Jasper, Fla.

Jacksonville—Mrs. W. A. Mahoney, Fernandina, Fla.

Orlando—Mrs. F. A. Curtis, Orlando, Fla.

Gainesville—Mrs. W. B. Phifer, Rochelle, Fla.

Tampa—Mrs. Judge Harrison, Tampa, Fla.

Bartow—Mrs. —— Murry, Bartow, Fla.

Editress—Mrs. T. J. Watkins, Rochelle, Fla.

IV. The following resolutions received from the general society were adopted and recommended:

1. *Resolved*, That the Woman's Parsonage and Home Mission Society in each charge be urged to improve the condition of its parsonage, striving to make it more convenient, comfortable and tasteful and improve the grounds by planting fruit and shade trees; also that our pastors be urged to place the parsonage in as perfect condition as possible upon leaving.

2. *Resolved*, That a list of the Conference officers of the Woman's Parsonage and Home Mission Society with their address be published annually in the Minutes of this Conference, and that a copy of the Minutes of this Conference be furnished annually to the central office of that society at Nashville, Tenn.

3. *Resolved*, That we urge each preacher in this Conference to change his Aid Society into a Woman's Parsonage and Home Mission Society, and that all money expended in its bounds by each local Parsonage Society, and by the Conference Society and Central Committee be reported to the Annual Conference and incorporated in its Minutes.

By resolution it is requested that all applications to the General and Conference Board be handed to the secretary by the 2d day of Conference.

Applications can be had by writing to the Secretary of the Conference Board, Rochelle, Fla.

W. S. RICHARDSON,
Sec. Fla. Conf. Bd. Ch. Ex.

MISSIONARY REPORT.

The Board of Missions of the Florida Annual Conference submit through its Secretary, the following report:

Under our care and supervision, have been during the year 1895, thirty-four missions, to each of which, some little aid has been given, thus enabling devoted men, in the spirit of their Master, by much self-denial, to carry out the supreme and crowning glory of his advent. "The poor have the gospel preached to them." Truly, as well, are they missionaries, who labor in the home as also, those who go to the foreign fields. Yea oftentimes the difficulties, hardships and self-denials of our brethren, on the missions of our Conferences, are more and greater than those of any foreign land. The men who fill these missions, encountering these difficulties, enduring these hardships, and undergoing these sacrifices, are heroes indeed and in truth. All honor to them! In Florida, effectual doors have been opened wide to our church, the field is white; the opportunities are golden; the possibilities grand; the call is loud—the needs are pressing! What shall we do? Will not the Parent Board give us some help? Ours is an urgent case. Help us!

The following appropriations were made for the year 1896. Meagre indeed, when we consider that some of these works will not pay $200.00; many not over $250.00. Rigid economy and self-denial will be necessary, on the part of our Missionaries:

TALLAHASSEE DISTRICT.

Moseley Hall and Taylor	$ 50 00	
Wakulla	75 00	
Midway	50 00	
Carrabelle	85 00	
Liberty	25 00	
Waukeenah	40 00	$ 325 00
Live Oak District Mission	40 00	
Pine Mount	40 00	
Lafayette	60 00	
Waldo	40 00	
McClenny	60 00	
Hamilton	40 00	
Lake Butler	40 00	$ 320 00

GAINESVILLE DISTRICT.

Orange Springs	$ 100 00	
Levy	60 00	
Crystal River	60 00	
Ocala Mission	40 00	$ 260 00

JACKSONVILLE DISTRICT.

Middleburg	$ 50 00	
Interlachen and St. Johns	60 00	
St. Augustine and Moultrie	105 00	
Volusia and DeLand	60 00	
New Smyrna	105 00	$ 380 00

ORLANDO DISTRICT.

Ft. Bassinger	$ 75 00	
Indian River	50 00	
West Palm Beach	50 00	
Biscayne Bay	300 00	
Lisbon	50 00	$ 525 00

BARTOW DISTRICT.

Bartow Mission	$ 50 00	
Cathleen	50 00	
Punta Gorda and Ogden	50 00	
Chockaluskee	75 00	
Key West Memorial Chapel	50 00	$ 275 00

TAMPA DISTRICT.

Pasco	$ 60 00	
Hillsboro	60 00	
Sarasota	48 00	$ 168 00
Grand total		$2,253 00

The assessments for 1896 are as follows:

Districts.	Foreign Missions.	Domestic Missions.	S. School Special.
Tallahassee	$ 600 00	$ 500 00	$ 100 00
Live Oak	585 00	455 00	100 00
Gainesvile	595 00	500 00	100 00
Jacksonville	610 00	525 00	100 00
Orlando	600 00	500 00	100 00
Bartow	600 00	525 00	100 00
Tampa	610 00	550 00	100 00
	$4,200 00	$3,555 00	$ 700 00

The above assessments make provision for the absolute needs of the work in both the Home and Foreign fields. Let there be no deficits. All of our preachers are earnestly requested to take their collections for Missions at least, by the first of May. Let us give practical emphasis to the forward movement in Missions, by organizing our Sunday Schools into Missionary Societies, by circulating literature, by timely and systematic endeavor to secure the assessments in full and by our plans in expectation of great things of God.

THOS. W. TOMKIES, Secretary.

Colleges.

EMORY COLLEGE, OXFORD, GA.

When Founded.—This famous institution was chartered in 1836, and has been in successful operation for nearly sixty years.

Its Owners.—It is the joint property of the Florida and Georgia Conferences of the Methodist Episcopal Church South, and on its alumni roll are found the names of many of the foremost preachers and laymen of the church in these and other States.

Its Alumni.—Its roll of alumni now numbers above 1,100, and the names of those who have taken partial courses in its halls exceed 6,000. Among its promment graduates may be mentioned the late L. Q. C. Lamar, Associate Justice of the U. S. Supreme Court; Bishop Joseph S. Key; Bishop A. G. Haygood; General James F. Izlar, Member of Congress from South Carolina; Hon. Olin Wellborn, Member of Congress from Texas; Hon. James E. Cobb, Member of Congress from Alabama; Hon. Thomas M. Norwood, U. S. Senator from Georgia; Judge Woodson P. White, of Florida; Hon. W. N. Sheats, State School Commissioner of Florida; Judge Walter T. Turnbull; General R. W. Corswell; Hon. Thomas Hardeman, Member of Congress from Georgia; Hon. J. J. Jones, Member of Congress from Georgia; and Rev. Young J. Allen, L. L. D. one of the foremost men in the Orient.

Its Location.—The college is located in the village of Oxford, Newton county, Ga., forty miles east of Atlanta, one mile from the Georgia Railroad. A street car line runs to the depot. Oxford is proverbially healthy, and emphatically the student's home. The village is on a high granite ridge, with no possible local cause of sickness. Its literary, social and religious advantages, combined, are unexcelled. By special act

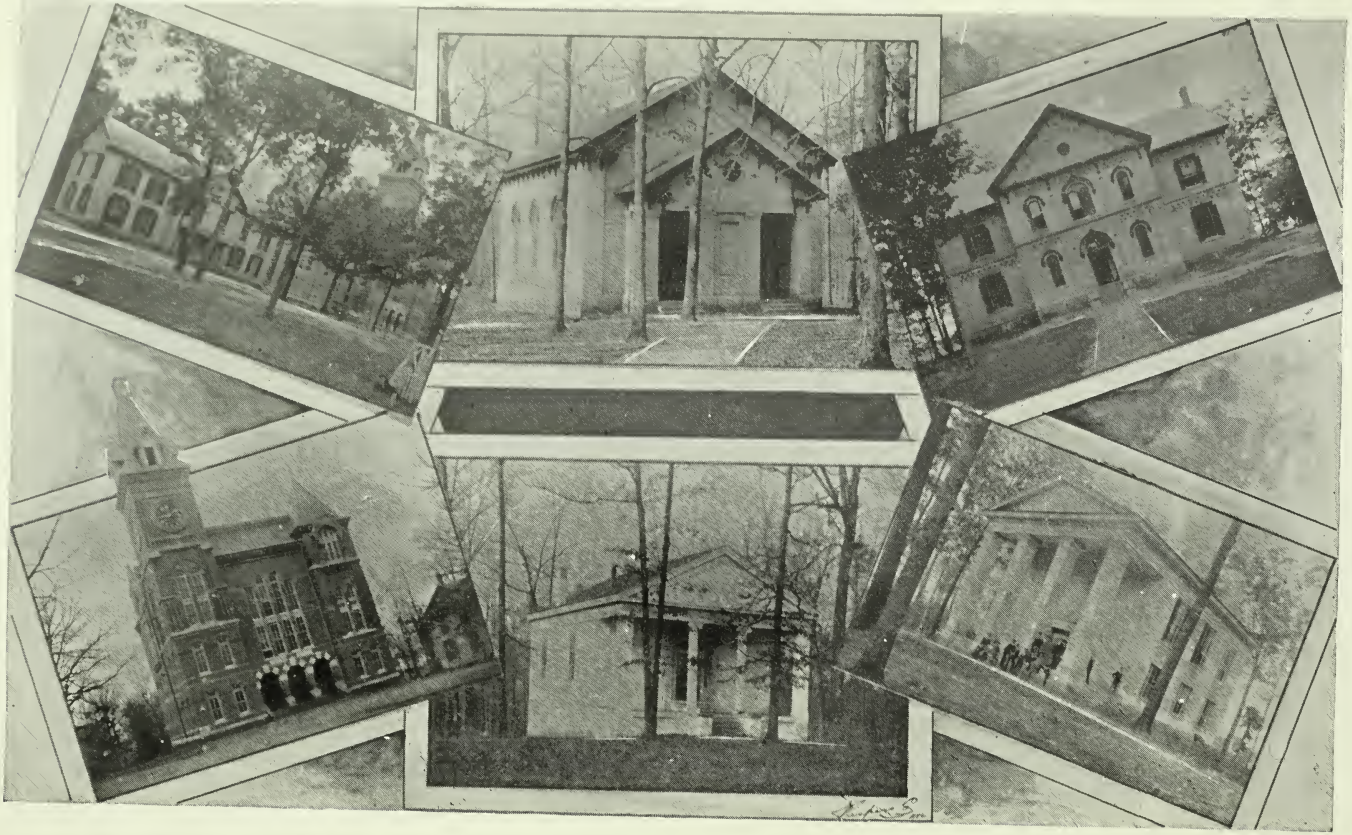

EMORY COLLEGE BUILDINGS.

of the Legislature, drinking and gambling saloons are excluded from the town and from within one mile of its corporate limits. The quiet seclusion of the place invites to study, and prevailing influences around favor the formation of good habits and the development of a true manhood.

Its Endowment and Equipment.—The endowment of the institution, which constantly increases, now exceeds $200,000, and its equipment was never in its long history so good. Its faculty is large and able. Its buildings are commodious and its apparatus excellent.

Its Patronage.—For a number of years its patronage has exceeded that of any other male college in Georgia or Florida.

Expenses.—The cost of a year at Emory College is as low as can be found at any first-class college in the United States—lower than the expense at most. Board can be had at $8 to $16.50 a month. The entire expenses of the college year may be brought within $200; many students go through a year on less.

For further information address,

W. A. CANDLER, President.

THE WESLEYAN FEMALE COLLEGE.

[The Wesleyan Female College, located at Macon, Georgia, is the joint property of the Florida and North and South Georgia Conferences. The following from its President Dr. E. H. Rowe speaks eloquently for this grand old institution of learning. See cut of building on another page. EDITOR.]

EVERY REASONABLE ASSURANCE,

you must have, that, committing to Wesleyan your daughter's education—her preparation for life, its responsibilities and its possibilities—you have made the safest selection. And for the following reasons:

Besides the one reason which should be sufficient in the absence of all others, educational authority, *i. e.*, the opinion of one like Bishop Haygood, who has given his time and thought to the great subject of education, and understands it, as the

lawyer, the law, the physician, medicine, we give other reasons:

1. THE TEMPORAL LAW.—"Survival of Fittest"—Wesleyan is the "oldest female college in the world." The period of her existence has witnessed revolution and devastation. Men, Movements, Institutions, have been born and have died WESLEYAN SURVIVES! More. To seasoned wisdom and character, incomparable prestige, reputation for the substantial and reliable in education, she strives to add the most modern spirit of energy, enterprise, progress. For instance, (*a*) Lately added Berlitz System of Language—Prof. A. BEZIA DE BORDES, Director, Graduate University of France. (*b*) Instruction by educational tours in Europe and in America, at comparatively small cost.

2. HIGHEST HUMAN TEST. "By their fruits," etc. "Wesleyan has left her impress on Southern womanhood from the Pacific to Tybee."—Bishop McTyeire.

3. EQUIPMENT AND LOCATION.—"Best Plant in the South." —Bishop Haygood. "OLD WESLEYAN" (valued at quarter of a million dollars), beautiful, spacious, imposing, is the crown and ornament of one of the loveliest Southern cities—MACON—in the heart of the "EMPIRE STATE OF THE SOUTH," with a picturesque, charming surrounding country. Different lines of RAILWAY connect with all parts of the United States.

4. CLIMATE.—Highly salubrious. Tenth United States census gives Macon second-best health-record of American cities.

N. B. From the opening of past session to six weeks before close, with enrollment of 130 boarders FROM ELEVEN DIFFERENT STATES, the amount of their doctors' bills was FOURTEEN DOLLARS!!!

5. FACULTY.—Eighteen or twenty officers and teachers.

6. TERMS.—Said to be twenty-five per cent. lower than those of any other leading female college in the South.

Opens September 18, 1896.

THE FLORIDA CONFERENCE COLLEGE.

It gives us pleasure to announce that, amid the depression of the times and all the opposition it has met, our college is still running and prospering.

We are devoutly thankful that through all the difficulties of the past a kind Providence has safely guided our institution, raising up friends to give it patronage and support. We should also be grateful to God for the good health of teachers and students during the current session, and the measure of success that has attended their work. Since the addition of another member to our faculty the teaching force has been sufficient for all the requirements of a thorough college course.

PATRONAGE.—The enrollment during the present session has reached 58. While this number is below that of the same date last year, the number of boarding pupils is greater than it was at the close of last session. We have six students preparing for either the ministry or mission work. Twelve others are children of ministers. Hence the college is at present educating eighteen pupils for our church. This fact should increase the interest of the church in working for the college.

CHANGES.—Some changes have been made in the boarding departments. While heretofore the boys and girls have boarded at separate places, usually paying $12.00 per month for board, many of the young men now take their meals at College Home where the young ladies board, and by this arrangement the cost of board has been reduced to $10.00 per month.

This session has been divided into two equal terms of eighteen weeks each.

The course of study and general rules and regulations are substantially the same as they were last year.

SOCIAL AND MORAL CONDITIONS.—Our college is in a town noted for good morals, and the students as a rule are industrious and orderly; making the maintenance of discipline a comparatively easy task Many students by taking an active

part in the devotional and literary exercises have already made marked improvement and are thus preparing to fill useful stations in social and public life.

A TRAINING SCHOOL.—We take pleasure in announcing that our college is a training school for Vanderbilt or any good university of our land, and we advise our young preachers to take a theological course at Vanderbilt after they graduate, but we do not profess to be a training school for any other college since our course of study compares favorably with that of the oldest and best college in the South.

A SUGGESTION.—We repeat the suggestion made by President Melton last year, that a day be set apart as "College Day," when every preacher in the Conference will preach on the subject of Christian Education, call attention to our college, and solicit the names of those who desire catalogues and information.

In conclusion we should be devoutly thankful to God for the blessings of the past year and the hopeful outlook for the future. Let us enter upon the new year with a stronger faith and a more earnest effort to advance His cause.

J. T. NOLEN, President.

[Our Conference College located at Leesburg, in one of the most charming and healthful sections of Florida, deserves special consideration from every lover of christian education in our State, and we are pleased to give place in our year book to almost the entire report of its President, Dr. Nolen.—EDITOR.]

WESLEYAN FEMALE COLLEGE.

Memoirs.

MRS. SUSAN E. JORDAN.

Mrs. Susan E. Jordan, wife of Rev. W. C. Jordan, was born in Telfair county, Georgia, January 10, 1841, and fell asleep in Jesus at her home near Bartow, June 19, 1895. Her maiden name was Weeks.

The older settlers of her native county will remember her family as among the best, having been held in high esteem for good citizenship and piety. Some thirty years since the family removed from Georgia, settled in what was then Hillsboro, but now Polk county, Florida. The mother of the deceased is said to have been endowed with all womanly virtues, and specially noted for her sterling common sense and consistent Christian character. Such a woman was worthy to be the mother of our beloved Sister Jordan.

Sister Jordan embraced religion and united with the church in her fourteenth year. Developing into a beautiful womanhood, and possessing many personal charms, the enticements which draw in the direction of a worldly life were doubtless strong, but Christian training and a genuine experience of religion in early life fortified her against all blandishments and hurtful influences. Her girlhood life was a true prophecy of what she was to be in the maturity of the coming years.

In her twentieth year she was united in marriage with Rev. W. C. Jordan, of the Florida Conference. In full sympathy with him and his vocation as an itinerant from the beginning of her married life she easily, and cheerfully adjusted herself to the duties, sacrifices, privations and toils incident to her responsible position. For nine years she traveled with her husband, changing places of habitation as often as fields of labor were changed. This was prior to the introduction of railroads into South Florida. A move across the country of seventy-

five or one hundred miles was then quite an undertaking, involving much discomfort and often danger to the health of wife and children. Through all these years she went forward without a murmur, carrying the sunshine of God's love in her heart and beaming from her countenance. Her presence was as joy and benediction wherever she went. An increasing family, coupled with failing health rendered it necessary that she should have a fixed home. Providence opened the way, and it was secured; and it was fondly hoped that in the quiet and rest of that home, she would regain health and strength. For several years her health continued about the same—better and worse by turns—until finally consumption, the latent disease from which she had long suffered, fully developed, and from that time her decline, though still very gradual, was more marked.

Meanwhile her devoted husband took his appointments from year to year, and served them faithfully and efficiently; nor would she entertain a moment the thought of his retiring from the work on account of her failing health. She always helped and never hindered him in "his loved employ."

When appointments were to be filled or ministerial engagements met she never said "stay," but always "go," and she would see to it in person, or through her dutiful daughters, that the valise was packed in due time, so there would be no delay in leaving.

Her husband was necessarily absent from home frequently, and when on district work, was often away for weeks at a time, but such was her patient endurance and cheerful resignation and steadiness of faith in the God of all grace and comfort, that the home was kept bright and happy. How much, under God, the church owes to the consecrated, heroic and self sacrificing devotion of the wives of itinerant preachers, can never be known till the light of eternity breaks upon the records of the present life.

She was the mother of nine children, eight of whom survive. Never was mother more devoted to children, or children to mother. She trained them religiously, and they were impressed with her noble character, and as a result they were a

comfort and honor and a blessing. Their filial piety was most touching and beautiful.

Failing by almost imperceptible degrees, she did not take her bed until a few months of the final end. Her suffering was long continued and sometimes severe, but she never murmured. There was never a cloud in her spiritual sky! She would sometimes say, with St. Paul "to depart and be with Christ is far better," but she would add, "God knows what is best; His will be done!"

She was often unutterably happy in the assurance that "the blood of Christ cleanseth from all sin." She anticipated death, not only without fear, but with rapturous triumph. When the final hour came, surrounded by her sorrowing family, she passed away to the heavenly home as serenely and restfully as a tired child falling to sleep on the bosom of maternal love.

Of her last conversations with husband and children—her chidings of their grief, her efforts to comfort them, her firm faith that they would all meet in heaven—I will not write. Some things are too tender and sacred to be recited even in a paper like this; it is enough that they will live in the memories of those for whose sake they were uttered.

It was my privilege to visit her repeatedly. I thought to be the means of confering upon her some spiritual benefit, but instead, in every instance, the benefit accrued to me. She was sweetly abiding in Jesus and needed nothing. "Let me die the death of the righteous and my last end be like his.,'

C. A. Fulwood.

MRS. HARRIET GILLESPIE.

Mrs. Harriet Gillespie Fulwood was born in Charleston, S. C., April 18, 1831, and was born of God in 1847, while kneeling at the altar in Wesley Chapel, Savannah, Georgia; married Rev. Charles A. Fulwood April 14, 1850, and entered upon her heavenly rest October 13, 1895, at Bartow, Florida.

Life's lengthening shadows fell gently upon her: in the way of duty angels met her, and she learned their speech. It

was given our sainted sister to possess the exceeding joy of constant union with Christ, and in this experience her soul found a comfort for which earth had no exchange.

Activity in Christ's cause was a passion with her. Day by day she studied how best to exalt Him. Wherever her lot was cast she brought to bear the treasures of a refined and cultivated nature and a heart filled with love to Christ, in helping, inspiring, comforting and blessing all who needed and all who mourned.

Reared in the school of southern womanhood, one can understand how her modest and gentle nature must have been tried, as the first President of the Womans' Missionary Society of the Florida Conference. Going about organizing auxiliaries, and combating difficulties in this new work, her patience, and consideration for the opinions of others, disarmed opposition and won the "right-of-way" in our State for "womans' work for woman." The tiny plant of grace, under her fostering love and service grew into a stately beauty, and the fragrance of its presence attests the approval of Heaven upon her sacrifice and devotion to this cause.

In all the years of her married life she was a true helpmeet of her husband. The inspiration of her faith nerved her for the toils and sacrifices of a minister's wife, and in whatever lot her life was cast, there she found, and rejoiced to do the work the Master gave into her hands. Whether on country charge, or city station, or district work, there she ministered to the sad and heavy-hearted, speaking words of cheer; praying with the penitent; binding up the wounded in heart; pouring in the wine and oil of gracious consolation; chiding lovingly the erring; seeking out the discouraged and helping the fallen to the sheltering arms of Infinite Love: so she dwelt, a blessing, among her people.

There was a divine contagion in her presence, Jesus was with her, and she attracted others to goodness. Gentle, modest, self-distrusting, she never thought she was making the world luminous about her: neither do the stars think their light sufficient to brighten the sky; but clear-shining as those orbs above us was the life she lived in the sight of all.

Her sympathy and interest in young people were beautiful. They felt drawn to her: she was their confidential friend, and many a tried and tempted girl sought her advice in hours of direst need; and never sought in vain. Ardent in her friendship, the young people felt her presence as protection and inspiration, and her advice was as a law ever respected.

Her love of nature was tender and discriminating. With her own hands she beautified the places where she dwelt: flowers grew and bloomed about her. She recognized this world as belonging to God, and in every way she strove to express her sense of His beauty and goodness. The soft and tender night spoke to her soul of love sweeter than human thought. Hour after hour she would watch the firmament as it was bespangled with the light of stars. Thoughts sweet and profound solaced her in the silvery sheen of moonlight, and the voice of birds told of a sunlit clime where life is love and melody, and whose joy is unending.

Her end was peace. In the full assurance of a blissful immortality she met the last ordeal. Death was no intruder: she had long awaited the moment of her deliverance. Soft as angelic footfall came the messenger: she turned her radient soul toward his presence, and lo, she was found with God!

R. L. Honiker.

MRS. LOUISA MARIA VERNON.

Mrs. Louisa Maria Vernon (nee Niel), the wife of Rev. I. A. Vernon, was born September 27, 1847, on the Isl nd Guernsey, and died December 11, 1895, at Brooksville, Fla.

Sister Vernon's life was one of wide travel and varied experiences. She removed early in life from her native home to the Island of Jersey where she grew to womanhood. Her intellectual attainments and educational advantages were of a high order. After completing her education she taught for two years in Stockholm, Sweden. In 1881 she joined her parents in Florida, and in 1889 married Rev. I. A. Vernon, and during the few years she sojourned at his side she brought to his assistance thoughts and graces with which she was so richly endowed.

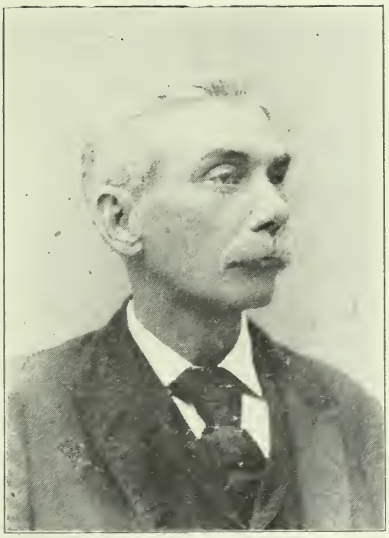

Rev. T. J. Phillips,
Member Bishop's Cabinet.

Rev. E. J. Holmes,
Member Bishop's Cabinet.

Secretary be appointed as follows: 30 per cent. each to the Joint Board of Finance and Boards of Missions, and ten per cent. to the Board of Church Extension.

LAY REPRESENTATION IN DISTRICT CONFERENCE.

Resolved, That, in addition to those whom the Discipline declares members of the District Conference, four delegates from each pastorial charge shall be elected to the Quarterly Conference.

Resolved, That hereafter, on Wednesday night of Conference, the services close with the Sacrament of the Lord's Supper.

WHEREAS, The Preachers' Relief Association has been productive of much good to the needy ones of our Conference in the past; and

WHEREAS, It is desirable to enlarge the sphere of its usefulness, therefore,

Resolved, That we will bring the nature and objects of the Preachers' Relief Association of the Florida Annual Conference to the attention of our people, with the view of procuring additional names to the roll of its contributing members.

Resolved, That each preacher prepare a memoir of himself, to be filed with the Secretary.

Resolved, That the preacher in charge of the principal church in the place where the Conference session shall in future be held, with the Presiding Elder of the district, be constituted a committee to arrange with transportation companies, etc., for the usual courtesies extended to preachers attending and returning from Conference.

Resolved, That we advise the use of unfermented juice of the grape in administering the sacrament of the Lord's Supper.

Resolved, That the Examining Committees be instructed to adopt a uniform system of examination, and report the same to the Conference at this session; and that the chairman of

the Committee on Candidates for Admission on Trial be requested to call a meeting of said committee to carry out the provisions of this resolution.

As a lasting and fitting memorial of the 50th anniversary of the Florida Annual Conference.

Therefore, be it Resolved, That we take steps to establish an Orphan's Home, and that for this purpose a committee of seven be appointed to present this cause to our people, and to advertise for, and receive during, and report to our next session, all bids and offers of donations for an Orphan's Home, the following conditions to be observed:

1. That the Orphanage be located in that community offering the largest donations; lands and buildings suitable for a Home, be counted in the bid at the market cash value of such lands and buildings: Provided, further, That all the local conditions be suitable for such a Home.

2. That this committee solicit offers of donations from our people, and others to aid in building an Orphan's Home.

3. That no bid for location shall be considered unless sufficient to build a Home with necessary equipments to accommodate at least twenty-five orphans.

RESOLUTIONS OF THIS CONFERENCE.

RESOLUTIONS OF THANKS.

Resolved, That the thanks of this Conference are due, and are hereby most gratefully tendered to the members of the Methodist Episcopal Church South and of other churches and to other citizens who have so cordially and munificently entertained us in their homes.

Also to the ministers of the churches in this city who have invited us to preach in their pulpits.

Also to the officers of the railroad and steamboat companies for reduced rates. Especially to Col. A. O. MacDonell, General Passenger Agent F. C. & P. R. R., for special courtesies.

Also to the pastor of our church in Orlando, Rev. B. K. Thrower, and the Committee on Entertainment for their untiring efforts for our comfort and entertainment.

Also to the Press for their full reports of our proceedings.

C. A. SAUNDERS,
E F. LEY.

Resolved, That this Conference petition, through its Secretary, the next Legislature to enact a law prohibiting all Sunday excursions.

Second, That the Secretary of this Conference be instructed to communicate with the other religious denominations of Florida requesting them to forward a like petition to the Legislature.

Resolved, That $700 be asked for from the Sunday Schools the ensuing Conference year for Domestic Missions.

Resolved, That this Conference renew its Memorial to next General Conference for an Inter-Conference Brotherhood. And that we also memorialize next General Conference to have our Church Extension Board provide for insurance of our church property.

C. T. CARROLL,
W. N. SHEATS.

Resolved, That Thursday night of each Conference session be observed as anniversary of our Florida Conference Brotherhood.

T. BISHOP,
R. M. EVANS,

Resolved, That the Secretary be instructed to request the Bishop who is to preside at our next Conference session to appoint the same to be held not later than the third Sunday in December, 1896.

J. B. LEY.

WHEREAS, Providential circumstances have caused our brother, Rev. A. S. Wheden, to fix his residence outside of our territory and our church limits and has therefore signified his intention to withdraw from this Conference and unite with another.

Resolved, That we will part with our brother with sorrow, that we express our confidence in him as a brother beloved in the Lord, and that we heartily commend him to the Christian hospitality and brotherly regard of those with whom he may hereafter be associated.

J. ANDERSON,
J. P. HILBURN,
B. F. MASON,
R. A. HOLLOWAY,
H. B. FRAZEE,
J. P. DEPASS.

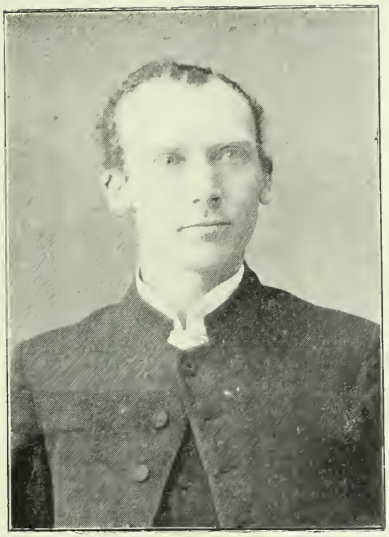

Rev. J. P. Hilburn,
Chairman Committee on Temperance.

Rev. F. Pasco,
Conference Secretary and Associate Editor of Minutes.

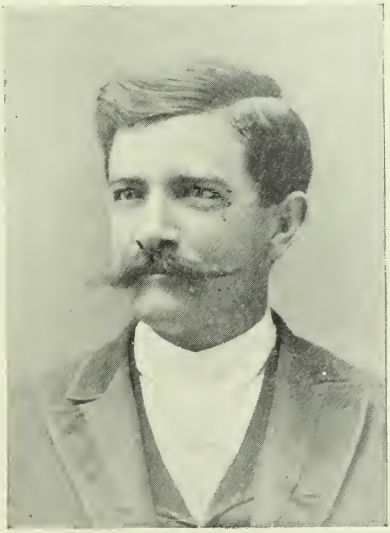

Rev. J. B. Ley,
Associate Editor of Minutes.

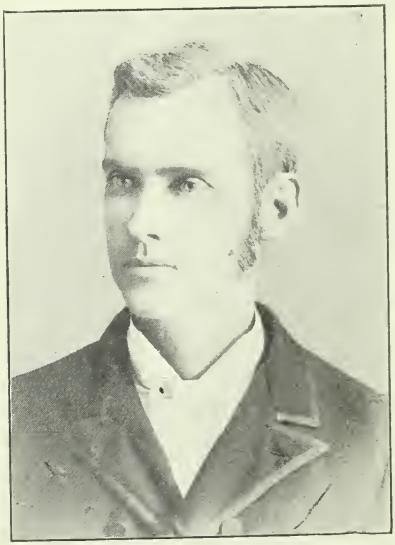

Rev. W. M. Poage,
President Joint Board of Finance.

Editorial.

EDITORS: F. PASCO, J. B. LEY.

CONFERENCE YEAR BOOK AND MINUTES 1895-6.

After some delay the Souvenir Minute Book is before you. It is not quite what the editor hoped it would be, but many things have to be taken into consideration. The combination of our W. M. S. Minutes is a new feature, and I doubt not will be profitable and appreciated by all concerned. Then we have before us a number of our brethren in photo-print. Some of them are not as good as others—but some photographs were not good. I tried to get some others, but failed, and had I had time and means would have gotten all the brethren.

The reports are all in full and statistics as accurate as it was possible to make them. With the exception of "table No. 2, the whole book is set in large clear type and leaded. This makes a clean open page—pleasant alike to look at and to read. Some mistakes will be found perhaps—typhograpical and other. If so please notify me at once and the corrections will be made through the Advocate columns. And, brother don't criticise the book and the work and say "you could have done better" unless you have tried, for if you have not tried, you probably could not.

J. B. LEY,
Associate Editor.

SOME FACTS OF OUR CHURCH HISTORY.

At the foundry in London November 11, 1739, Methodism had its birth place. Five years later at the same place the first "Conference" was held composed of John Wesley and six other clergymen, besides four lay preachers, eleven in all.

The first "Society" organized in America by Robert Strawbridge on Sam's Creek in Maryland about 1760.

A few years later the first church was built in that neighborhood, and was "twenty-two feet square." It had "no regular floor." This was the "cradle of Methodism" in America.

Seven years after the first society was organized the first "Annual" Conference was held which represented 33,272 Methodists. The regular organization of the Methodist Episcopal Church was effected in Baltimore in 1794. Drs. Coke and Asbury were the first Bishops.

New York City claims the honor of being the seat of the first delegated General Conference which met there May 1, 1812.

The first General Conference of the M. E. Church South, was held in Petersburg, Va., in 1846, two years after the separation of the church.

The Florida Conference was organized in Tallahassee, Fla., Feb. 6, 1845. Bishop Joshua Soule presiding. The sketch below is from "Fifty Years an Itinerant in Florida" by Rev. J. C. Ley.

"The General Conference which met in New York 1844, authorized the dividing of the Georgia Conference which then embraced all of Georgia, East and Middle Florida. The line drawn started at Ft. Gaines, thence to Albany, Ga., thence to the Ocmulgee river, down the same to the Altamaha to the Atlantic ocean. On the 6th of Feb. 1845, our first Conference met in the city of Tallahassee, Bishop Soule in the chair, Thomas C. Benning was elected Secretary.

"There were including transfers twelve elders, viz.: John Slade, T. C. Benning, P. P. Smith, J. W. Yarbrough, T. W. Cooper, R. H. Howren, A. Martin, A. Peeler, W. W. Griffin, S. P. Richardson, A. J. Deavours and J. J. Richards. Undergraduates, J. W. Mills, A. D. Russell, James Harris, G. A. Mallette, N. R. Fleming, J. N. Miner, E. L. T. Blake, John Penny, S. G. Chiles, D. L. White, F. A. Johnson,

A. Graham, R. A. Griffin, G. C. Clarke, G. W. Pratt, J. M. N. Low, J. Carraway, J. H. Bryan and J. C. Ley, thirty-one in all.

"These formed our forlorn hope. The object to cultivate the field from Albany, Ga., to Key West, from the Atlantic ocean to the Apalachicola river. But our circuits were large, most of the preachers filling appointments at from six to seven places in the week, and thus our territory was substantially covered."

Of these only three are living S. P. Richardson who is now a superannuate and member of the North Georgia Conference.

E. L. T. Blake, also superannuated and living at Ocala, Fla., and J. C. Ley, still on the effective list and serving by appointment of Bishop Granbery, the Micanopy Ct.

During the fifty-one years of our history as a Conference we have had but nine Conference Secretaries, of these five served only one year each. P. P. Smith served fifteen years and our present Secretary, F. Pasco, has served consecutively twenty-three years.

OUR BISHOPS.

The Methodist Church South, has had twenty-three Bishops of whom thirteen have passed away. Ten are still with us, the eldest John C. Keener being in his seventy-sixth year. He has been Bishop twenty-six years. The youngest is Chas. B. Galloway, born in 1849 and elected and ordained Bishop together with three others in 1886. Bishop G. F. Pierce presided over the Florida Conference eight times. Of those who have died Bishop Bascom did not preside at any session of our Conference. Of the living all have been with us one or more times except Bishop Wilson.

N. B.—Since the above was in print, our beloved Bishop Haygood has passed from earthly scenes and labors to heavenly reward and rest.

STATISTICS.

Statistics of 1890 concerning the seven leading religious bodies in this country:

1	Methodists	4,980,240
2	Catholics (actual communicants)	4,676,292
3	Baptists	4,292,291
4	Presbyterians	1,229,012
5	Lutherans	1,086,048
6	Congregationalists	491,985
7	Episcopalians	480,176

After about one hundred and fifty years from the first "Conference" of eleven were held in Foundry, London, Methodism in the world now reports over 77,000 churches, 45,000 ministers, 6,500,000 members with a "following" bordering on 30,000,000.

Addendum.

☞ The following reports received too late to insert in Journal:

The Committee of Trial in the case of Chas. B. Ames, submit the following report:

The accused having plead guilty and their being extenuating circumstances, the judgment of the committee is that he be, and is hereby suspended from the ministry until the next session of the Annual Conference.

S. E. Phillips, President.

C. A. Saunders, Secretary.

The Committee of Trial in the case of J. B. Davis, reported as follows:

The Committee in the case of J. B. Dayis, would respectfully report that they find him not guilty as charged, but he has withdrawn from the Methodist Episcopal Church, and we recommend that it be so entered upon the Minutes.

W. M. Poage. President.

Frederick Pasco, Secretary.

The Committee of Trial in the case of E. J. Holmes, respectfully report that for the lack of time to get depositions which alone could be sufficient evidence, they refer the case back to the Conference and ask that it be referred to the Presiding Elder of the Tallahassee District for further investigation.

T. W. Moore, Chairman.

Frederick Pasco, Secretary.

Florida Conference Brotherhood.

CONSTITUTION.

ARTICLE I.

SECTION 1. This Association shall be called the Florida Conference Brotherhood.

SEC. 2. Its object shall be to aid the families of deceased traveling preachers of the Florida Conference, Methodist Episcopal Church, South.

SEC. 3. Any traveling preacher of this Conference may become a participating member of this Brotherhood by having his name enrolled on the secretary's book and paying the sum of three dollars ($3.00) advance mortuary fee.

SEC. 4. Any person may become an associate member by having his (or her) name enrolled and paying a mortuary fee of one dollar ($1.00) within sixty days.

SEC. 5. Participating members alone may have financial benefits in the Brotherhood. In other matters all members shall have the same privileges.

SEC. 6. Any participating member who transfers to another Conference may retain his membership by keeping up his fees.

ARTICLE II.

SECTION 1. The amount paid on one death shall be limited to $800.00, called the Benefit Fund.

SEC. 2. Each participating member shall file with the Secretary a statement designating the party (or parties) to whom

Benefit Fund shall be paid. This he may change on due notice given to the Secretary.

SEC. 3. Upon the death of a participating member the Secretary shall issue a draft on the Treasurer in favor of the designated beneficiaries, equal to one mortuary fee from each member, but not exceeding the limit named in Section I. Provided that there is no dependent relative of the deceased, the claim shall be referred to the Executive Committee and its action shall be subject to the order of the Brotherhood at its Annual Meeting.

SEC. 4. The Secretary shall, upon the death of a member, issue a call on every member of the Brotherhood for one mortuary fee, to be remitted within sixty days to him and by him remitted to the Treasurer.

SEC. 5. Should a participating member fail to pay his mortuary fee within the prescribed time, he must secure from the Secretary an extension of time; otherwise he must be dropped from the roll. This extension shall, in no case, exceed sixty days.

SEC. 6. It shall be the duty of every member to promote the aims of the Brotherhood, especially by bringing it before the laity of the Church and canvassing for members.

SEC. 7. All funds not applied on claims of beneficiaries shall be invested by the Treasurer, under the direction of the Executive Committee, as a permanent fund called the Reserved Fund, the interest on, which shall be applied as ordered by the Brotherhood at its Annual Meeting.

BY-LAWS.

1. The officers of the Brotherhood shall be President, Vice-President, Secretary, Treasurer and Executive Committee consisting of the foregoing officers and three other members, to be elected annually.

2. The officers shall perform the duties usually incumbent in such offices with such other as elsewhere are specified.

3. The Secretary shall keep a record of proceedings and a register of members. The register shall contain a list of associate members, their postoffice addresses, date of joining, and amount and date of payment of each call; a list of participating members, date of joining, of each call; of payment of same, of death, amount paid in during membership, and amount paid to beneficiaries. He shall send the call for the payment of mortuary fee by associate members to the Pastors of the charges where they reside with the request to collect and remit to him.

4. The Executive Committee shall settle cases where claimants on Benefit Fund are not dependent relatives; shall direct the Treasurer in the investment of unapplied funds, and take such means to advance the interests of the Brotherhood as deemed practicable. It shall meet at the call of the President.

5. Thls Constitution and By-Laws may be changed by a two-thirds vote of the members present and voting.

N. B. No report of the Brotherhood was furnished for publication. (EDITOR).

METHODIST EPISCOPAL CHURCH, SOUTH, TAMPA, FLA.

STATISTICAL TABLES.

Statistical Table No. 1.

Name of Charge.	Local Preachers.	MEMBERSHIP. White Members.	Col'd. Members.	Total Members this year.	Total Members last year.	Additions on Prof. of faith.	Additions by Certif., etc.	Removals by death, etc.	Infants Baptized.	Adults Baptized.	Soc. in the Charge.	CHURCH PROPERTY. No. of Churches.	Value of Churches.	No. Parsonages.	Value of Parsonages.	Value of other Church Property.	Money expended for Churches and Parsonages.
Tallahassee District.																	
Tallahassee	1	304	..	304	308	15	15	34	2	8	1	1	$ 13,500	2	$4,500	$ 200 00	$ 461 00
Leon Circuit	..	132	..	132	164	2	3	6	...	..	...	3	2,800	1	800	130 00	100 00
Monticello	1	215	..	215	208	..	10	3	8	...	1	1	15,000	1	1,200	300 00	.....
Madison	4	343	...	343	340	2	1	2	.	...	3	4	2,150	1	1,000	500 00	300 00
Madison Circuit	3	340	..	340	460	12	....	16	4	1	...	6	3,000	1	450	600 00	27 50
Moseley Hall and Taylor Cir.	1	171	..	171	167	2	...	17	2	1	...	4	1,300	1	100	140 00	20 65
Waukeenah Mission	1	297		297	276	12	9	13	6	7	...	5	2,000	1	800	.....	150 00
Wakulla Mission	1	231		231	228	3	7	7	2	3	...	6	2,750	1	300	50 00	445 00
Concord Circuit	.	368		368	365	5	....	2	4	3	...	3	1,700	1	400	21 50	65 00
Midway Mission	1	193	..	193	201	2	1	11	4	...	6	5	2,000	1	600	75 00	130 00
Quincy	.	115		115	115	1	4	5	...	..	...	1	7,000	1	2,000	.....	200 00
Gadsden Circuit	4	400	..	40	366	29	5	14	4	14	...	6	3,000	1	500	.....	75 00
Liberty Circuit		124	2	124	106	42	..	9	...	13	..	5	1,275	..	.....	.....	.....
Aucilla Circuit	..	.....	.	.....	.....	.....	...	.....	...	...	...	.	.....	.	...	... ..	.....
Apalachicola	.	153	.	153	163	3	8	20	17	...	..	..	3,000	1	800	.....	40 00
Carrabelle Mission	...	109	..	109	100	8	20	18	7	2	...	1	1,500	1	300	400 00	252 37
Total	17	3,495	2	3,495	3,567	138	83	177	60	52	11	51	52,975	15	13,750	2,416 50	2,266 62

Statistical Table No. 1.—Continued.

Name of Charge.	Local Preachers.	MEMBERSHIP. White Members.	Col'd Members.	Total Members this year.	Total Members last year.	Additions on Prof. of faith.	Additions by Certf., etc.	Removals by death, etc.	Infants Baptized.	Adults Baptized.	Soc. in the Charge.	CHURCH PROPERTY. No of Churches.	Value of Churches.	No. Parsonages.	Value of Parsonages.	Value of other Church Property.	Money expended for Churches and Parsonages.
Live Oak District.																	
Live Oak	1	139		139	148	2	4	15	1	..	.	1	2,360	2	3,200	200 00	.....
Jasper	..	167	...	167	107	40	...	6	4	20	...	1	1,400	1	1,000	.....	500 00
White Springs Circuit	2	187	...	187	185	13	1	12	2	...	...	..	.....	..	.....	.....	.....
Welborn Circuit	3	357		360	354	8	2	4	2	5	..	6	.....	..	2,500	150 00	420 00
Pine Mount Mission	2	182		182	147	21	14	15	7	10	...	4	1,200	1	300	.....	.....
Fort White	1	237		237	197	26	26	8	4	17	....	3	2,250	1	1,500	.....	377 80
Siloam Circuit	1	138	..	138	144	2	5	13	8	1	..	2	1,000	..	.....	.....	.....
LaFayette Mission	2	240	...	240	202	6	15	15	..	3	...	5	1,000	1	425	.....	125 00
Newnansville Circuit	1	186		185	170	15	3	3	8	2	...	4	1,800	1	300	.....	60 00
Columba Circuit	..	536		536	535	23	6	28	6	13	4	4	1,100	1	538	120 00	129 20
Lake City	..	124		124	135	2	4	18	1	1	...	1	2,500	1	1,500	.....	41 00
Lake Butler Mission	2	213	.	213	198	10	5	3	....	6	..	6	800	1	600	50 00	240 30
McClenny Mission	1	130		130	110	4	16	.	3	2	6	4	1,750	1	500	150 00	50 00
Starke	3	124	..	124	168	11	10	65	1	7	....	1	1,200	1	1,000	.....	90 00
Hamilton Mission	1	150	..	150	139	10	15	14	..	2	4	4	1,200	1	350	.....	50 00
Waldo & Orange Hights Mis.	1	70	..	70	68	2	2	2	1	1	...	2	4,000	..	.....	.....	75 00
Hampton Mission	.	60		60	...	..	1	...	..	....	...	1	250	..	.....	.....	.....
Hight Springs	4	144	..	144	108	7	36	7	3	1	3	3	1,600	..	.....	.....	338 00
Total	25	3,384	.	3,386	3,115	202	165	231	51	91	47	52	25,410	12	13,713	670 00	2,496 30

Statistical Table No. 1.—Continued.

Name of Charge.	Local Preachers.	MEMBERSHIP. White Members.	Col'd. Members	Total Members this year.	Total Members last year.	Additions on Pros. of faith.	Additions by Certf., etc.	Removals by death, etc.	Infants Baptized.	Adults Baptized.	Soc. in the Charge.	CHURCH PROPERTY. No. of Churches.	Value of Churches.	No. Parsonages.	Value of Parsonages.	Value of other Church Property.	Money expended for Churches and Parsonages.
Jacksonville District.																	
McTyeire	2	283	.	283	313	6	9	45	4	...	...	1	40,000	1	4,000	... ...	... ...
Riverside	1	161	.	161	112	37	27	15	13	16	...	1	3,300	1	1,350	.. ....	526 28
St. Mathews	...	139	.	139	126	5	15	7	...	...	...	1	2,000	1	4,000	150 00	302 00
Duval Mission	2	130	..	130	122	14	7	13	3	11	...	1	400	...	.....	25 00	39 26
Mandarin Circuit	...	71	..	71	90	2	1	19	2	. .	3	2	1,500	..	.....	... ...	... ...
Fernandina	...	95	..	95	122	....	5	32	12	...	...	1	3,000	1	1,800	... ...	.....
Callahan Mission	...	214	..	214	163	5	....	4	8	4	...	4	1,400	1	400	... .	25 00
King's Ferry	...	26	..	26	25	2	....	1	5	...	...	1	800	1	500	....	21 93
Green Cove & Middleburg Mis	4	96	..	95	86	9	1	...	23	9	...	2	5,000	1	250	150 00	206 00
Palatka	2	202	.	202	204	5	24	31	5	...	..	1	5 000	1	1,000	... ...	443 02
Interlachen & St. Johns Mis.	1	123		123	143	2	4	6	1	1	...	3	3,500	...	.....	... ...	850 00
St. Augustine and Moultrie.	...	128	...	128	106	22	....	....	8	14	...	2	1,200	...	.....	10 00	.. . ...
Fruitland Circuit	2	209	..	209	200	1	7	1	9	...	...	3	2,200	1	600	600 00	49 00
Volusia Circuit & DeLand Mis	2	217	..	217	193	7	22	6	4	3	..	6	3,300	1	300	450 00	179 58
Sanford	1	183	..	183	186	1	17	21	4	...	....	1	.....	1	.....	... ..	... .
New Smyrna Mission	1	109	..	103	111	....	....	8	1	...	....	2	800		.....	200 00	35 00
Total	18	2,380	..	2,380	2,302	118	140	209	102	58	3	32	$ 72,400	11	14,200	1,585 00	2,669 07

Statistical Table No. 1.—Continued.

Name of Charge.	Local Preachers.	MEMBERSHIP. White Members.	Col'd. Members.	Total Members this year.	Total Members last year.	Additions on Prof. of faith.	Additions by Certf., etc.	Removals by death, etc.	Infants Baptized.	Adults Baptized.	Soc. in the Charge.	CHURCH PROPERTY. No. of Churches.	Value of Churches.	No. Parsonages.	Value of Parsonages.	Value of other Church Property.	Money expended for Churches and Parsonages.
Gainesville District.																	
Gainesville	...	275	...	275	270	3	19	17	5	..	1	1	$ 15,500	2	$5,000	100 00	$ 164 90
Levy Mission	4	300	..	300	269	27	41	10	12	14	..	5	2,400	..	....	35 00	25 00
Bronson	2	257	..	257	246	17	7	15	5	2	..	4	5,700	1	440	.....	125 00
Rochelle and Hawthorn	1	196	..	196	223	3	1	20	4	1	..	2	4,000	1	1,500	.....	42 00
Orange Springs Circuit	2	192	..	192	192	6	....	10	4	1	5	3	1,200	..	.....	.....	.....
Melrose	1	251	...	251	254	11	6	20	2	2		4	2,100	1	950	.....	5 75
Citra	....	102	..	102	107	....	1	6	2	...	..	1	1,800	..	2,00	60 00	32 00
Marion Circuit	...	164	..	179	157	2	20	16	...	1	..	3	3,500	1	400	.....	00 00
Miccanopy	2	125	...	135	.....	...	8	3	...	...	..	5	3,600	1	400	.....	70 00
Ocala	2	345	...	347	353	4	23	31	4	...	..	1	15,000	1	1,700	6,000 00	50 00
Cotton Plant Circuit	3	190	..	182	160	17	15	8	13	...	..	2	2,000	1	800	.....	.....
Wildwood Circuit	1	284	..	284	370	9	13	98	6	2	..	4	4,100	1	500	.....	34 00
Crystal River Mission	1	124	..	124	91	19	24	9	8	12	..	1	850	..	.....	20 00	178 87
Anthony	3	290	...	290	303	2	...	....	2	...	...	3	4,800	1	1,000	150 00	65 00
Total	22	3,195	..	3,114	2,995	120	177	263	67	35	6	39	52,600	11	15,150	6,365 00	882 32

Statistical Table No. 1.—Continued.

Name of Charge.	Local Preachers.	MEMBERSHIP. White Members.	Col'd. Members.	Total Members this year.	Total Members last year.	Additions on Prof. of faith.	Additions by Certf., etc.	Removals by death, etc.	Infants Baptized.	Adults Baptized.	Soc. in the Charge.	CHURCH PROPERTY. No. of Churches.	Value of Churches.	No. Parsonages.	Value of Parsonages.	Value of other Church Property.	Money expended for Churches and Parsonages.
Orlando District.																	
Orlando	3	404	...	405	426	40	....	.....	20	...	1	1	5,000	1	3,000	400 00	75 00
Fort Bassinger Mission	..	104	..	104	82	13	9	4	2	2	6	1	80	.	..	60 00	.....
Apopka Circuit	...	247	...	247	315	50	16	63	3	25	5	4	4,000	1	500	.....	200 00
Umatilla Circuit and Mission	2	189	..	189	165	29	8	14	6	10	4	3	3,610	2	350	.....	203 90
Lisbon	1	120	..	120	.....	.....	....	..	...	..	5	1	300	..	.....	50 00	.....
Leesburg	2	201	..	201	273	12	15	70	3	1	1	1	3,000	1	2,000	100 00	.....
Lady Lake	..	160	..	160	159	1	8	7	1	..	5	4	3,000	1	800	200 00	55 00
Clermont	1	141	..	141	112	..	3	18	..	.	5	5	3,500	..	.....	.....	254 79
Titusville	.	116	..	116	141	23	9	58	5	10	2	2	3,000	1	200	75 00	143 10
Rockledge and Cocoa	1	66	..	66	73	2	..	9	3	...	2	1	1,500	...	.....	500 00	.....
Indian River Mission	1	89		89	73	12	9	5	4	5	5	4	1,600	...	.....	.....	46 11
Lake Worth Mission	..	55	..	58	19	2	37	3	5	...	3	..	.....	..	.....	500 00	90 00
Oviedo and Geneva	1	150	..	150	150	12	5	20	2	7	.	3	3,000	1	1,500	.....	40 00
Kissimmee	1	125	..	125	111	3	8	25	8	..	1	1	3,500	...	1,500	150 00	.....
Maitland	...	137	..	137	134	14	4	11	3	8	5	5	4,300	1	750	.....	250 00
Total	13	2,304	..	2,308	2,233	216	132	307	65	68	50	36	40,010	9	10,600	2,035 00	1,355 90

Statistical Table No. 1 —Continued.

Name of Charge.	Local Preachers.	MEMBERSHIP. White Members.	Col'd. Members.	Total Members this year.	Total Members last year.	Additions on Prof. of faith.	Additions by Certf., etc.	Removals by death, etc.	Infants Baptized.	Adults Baptized.	Soc. in the Charge.	CHURCH PROPERTY. No. of Churches.	Value of Churches.	No. Parsonages.	Value of Parsonages.	Valve of other Church Property.	Money expended for Churches and Parsonages.
Tampa District.																	
Tampa	4	588	..	592	451	5	163	30	16	2	..	1	23,000	1	6,000	.....	1,000 00
Hyde Park and Tampa Mis.	1	98	..	98	96	2	3	3	4	2	..	3	1,400	.	.....	.....	5 00
Ybor City & Cuban City Mis.	...	35	..	35	.....	8	27	1	20	8	..	..	.....	..	.....	.....	.....
Seffner Circuit	1	177	..	178	170	38	6	36	11	19	..	4	2,580	1	700	.....	159 45
Alafia Circuit	2	331		331	290	43	12	14	7	20	...	4	2,300	1	700	.....	100 00
Manatee	2	110	..	110	107	3	4	4	2	.	2	1	1,300	1	400	600 00	30 00
Palmetto Circuit	.	157	.	157	155	4	8	10	2	4	...	1	1,500	..	....	200 00	.....
Sarasota Mission	3	131	..	131	133	25	4	31	6	6	..	3	1,850	..	.....	125 00	50 00
Clear Water & St. Petersburg	1	150	.	159	151	4	16	15	4	3	..	2	3,000	2	1,300	...	152 64
Largo Circuit	2	213	...	213	202	2	...	3	6	1	..	4	3,500	1	350	350 0	703 00
Hillsboro Mission	1	111	...	111	90	9	11	6	9	...	.	5	228	..	.....	395 00	242 15
Pasco Circuit	5	400	..	400	370	36	7	10	13	15	..	9	2,850	..	.....	250 00	100 00
Dade City	2	179	..	179	190	9	5	22	2	4	..	2	3,500	1	1,500	.....	300 00
Brooksville	2	155	...	155	159	9	2	15	1	5	2	2	5,000	1	100	.....	75 00
Hernando Mission	1	202	..	202	176	20	6		...	10	2	4	700	.	.....	.....	.....
Inverness	..	162	.	165	.....	...	3	6	4	..	.	1	1,500	.	300	200 00	100 00
Sumter Circuit	1	223	...	223	216	2	22	17	8	2	3	4	2,500	1	500	.....	172 25
Stewarts Chapel Circuit	..	150	..	150	148	11	1	2	2	5	5	2	3,000	..	.....	.....	13 00
Total	28	3,572	..	3,589	3,115	230	300	225	117	106	14	32	$ 59,708	10	11,850	$2,120 00	$3,202 69

Statistical Table No. 1.—Continued.

Name of Charge.	Local Preachers.	MEMBERSHIP. White Members.	Col'd. Members.	Total Members this year.	Total Members last year.	Additions on Prof. of faith.	Additions by Certif., etc.	Removals by death, etc.	Infants Baptized.	Adults Baptized.	Soc. in the Charge.	CHURCH PROPERTY. No. of Churches.	Value of Churches.	No. Parsonages	Value of Parsonages.	Value of other Church Property.	Money expended for Churches and Parsonages.
Bartow District.																	
Bartow	...	238	..	238	226	7	21	17	8	1	..	1	$ 3,500	1	$1,400	$ 300 00	$ 105 00
Bartow Mission	1	91	..	95	85	10	....	4	8	..	..	2	1,200	..	.....	.....	51 00
Lakeland and Plant City	4	268	..	272	270	12	29	39	3	1	..	2	2,300	1	500	1,150 00	125 00
Lakeland Mission	2	153	..	153	212	.....	2	61	1	....	...	3	1,500	1	550	100 00	11 66
Homeland and Fort Meade	..	.....	..	.....	.....	....	...	.....	...	.	..	2	.....	1	.....	.....	50 00
Bowling Green Circuit	8	312	..	312	227	34	2	6	..	13	..	3	1,800	1	500	.....	406 70
Wauchula Circuit	3	111	..	111	114	....	...	3	1	2	...	1	650	..	.....	650 00	.....
DeSoto Circuit	4	215	..	215	217	13	2	17	10	8	..	2	1,000	..	.....	.....	53 00
Arcadia	..	124	..	124	152	2	5	35	1	1	2	1	5,600	1	700	.....	590 86
Punta G. Miss. & Charlotte H	1	136	..	136	106	25	5	2	1	8	..	2	1,500	1	600	.....	.....
Myers	.	93	1	94	100	3	8	14	4	..	1	1	1,500	1	850	300 00	75 25
Calooseehatchee Mission	1	81	..	81	69	7	8	3	2	7	4	...	.....	..	.....	30 00	.....
Key West First Charge	..	397	..	397	384	18	7	12	51	2	...	1	28,496	1	5,400	.....	107 79
Key West Spark's Chapel	...	383	..	383	387	....	2	36	33	..	..	1	4,500	1	1,500	.....	280 00
K. W. Memorial Ch'l. & C. Mis	2	148	..	148	145	24	4	27	56	..	..	2	7,000	1	1,000	.....	115 05
Key Largo & Cocoanut G. Mis	..	128	..	128	123	6	....	1	6	1	4	2	1,000	..	....	75 00	55 90
Chockaluskee	..	46	..	46	48	11	5	18	4	7	2	1	250	1	150	.....	.....
Total	26	2,924	1	2,933	2,845	165	100	295	189	51	13	27	$ 61,796	12	13,150	$1,961 50	$1,977 21

Statistical Table No. 1.—Continued.—Recapitulation.

Name of District.	Local Preachers.	MEMBERSHIP. White Members.	Col'd. Members.	Total Members this year.	Total Members last year.	Additions on Prof. of faith.	Additions by Certif., etc.	Removals by death, etc.	Infants Baptized.	Adults Baptized.	Soc. in the Charge.	CHURCH PROPERTY. No. of Churches.	Value of Churches.	No. Parsonages.	Value of Parsonages.	Value of other Church Property.	Money expended for Churches and Parsonages.
Tallahassee	17	3,495	..	3,495	3,567	138	83	177	60	52	11	51	$52,975 00	15	13,750	$2,416 50	$2,266 62
Live Oak	25	3,384	...	3,386	3,115	202	165	231	51	91	17	52	25,410 00	12	13,713	670 00	2,496 30
Jacksonville	18	2,380	..	2,380	2,302	118	140	209	102	58	3	32	72,400 00	11	14,200	1,585 00	2,669 07
Orlando	13	2,304	..	2,308	2,233	216	132	307	65	68	50	36	40,010 00	9	10,600	2,035 00	1,355 90
Gainesville	22	3,105	..	3,114	2,995	120	177	263	67	35	6	39	52,600 00	11	15,150	965 00	882 32
Tampa	28	3,572	1	3,589	3,115	230	300	225	117	106	14	52	59,708 00	10	11,850	2,120 00	3,202 69
Bartow	26	2,924	...	2,933	2,845	165	100	295	189	51	13	27	61,796 00	12	13,150	1,961 50	1,977 21
Total	149	21,184	1	21,205	20,172	1189	1097	1707	651	461	114	289	364,899 00	80	92,413	11,753 00	14,850 11
Total last year	161	21,562	9	21,383	18,275	1438	1282	1578	795	584	41	274	383,249 57	83	90,035	33,704 50	34,784 20
Increase	....	.....	..	.....	1,897	...	....	129	...	....	73	15	.....	..	.....	.....	... ...
Decrease	12	398	8	178	.....	249	185	....	144	123	....	....	18,350 57	3	2,378	21,951 50	19,934 09

Statistical Table No. 2.

NAME OF CHARGE.	Presiding Elder.		Preacher in Charge.		Bishops.		Conference Claimants		Foreign Missions.		Domestic Missions.		Church Extension.		Education.		American Bible Society—Paid.	Other Objects.	Total from all Sources.
	Assessed.	Paid.	Assessed.	Paid.	Assessed.	Paid.	Assessed.	Paid.	Assessed.	Paid.	Assessed.	Paid.	Assessed.	Paid.	Assessed.	Paid.			
Tallahassee District.																			
Tallahassee	$180 00	$180 00	$1,200	$1200 00	$25 00	$25 00	$70 00	$71 00	$94 00	$94 00	$83 00	$97 00	$33 00	$33 00	$48 00	$48 00	....	$11 79	$2927 00
Leon Circuit	90 00	36 65	450	280 00	8 00	5 00	23 00	10 00	30 00	10 00	28 00	10 00	10 00	5 00	14 00	5 00	..	15 00	521 65
Monticello	165 00	165 00	1,000	1,000 00	24 00	24 00	66 00	66 00	90 00	104 00	80 00	91 96	31 00	31 00	45 00	45 00	$8 70	8 70	2,001 92
Madison	80 00	88 29	700	551 80	10 00	10 00	30 00	30 00	35 00	20 00	32 00	12 00	12 00	5 00	18 00	10 00	1 00	1 00	808 00
Madison Circuit	75 00	65 42	490	437 82	9 00	8 00	26 00	20 00	34 00	34 00	31 00	31 00	13 00	10 00	16 00	11 00	.....	1 00	619 25
Mosely Hall and Taylor Circuit	65 00	16 80	210	141 60	7 00	1 00	20 00	14 00	30 00	5 00	26 00	4 00	9 00	.....	13 00	..	..	1 00	173 15
Waukeenah Missiou	60 00	43 00	365	256 67	7 00	4 00	22 00	14 42	38 00	20 00	25 00	12 60	10 00	5 00	12 00	6 00	.	1 00	362 67
Wakulla	50 00	25 00	300	165 15	7 00	2 00	15 00	8 00	23 00	10 00	19 00	12 00	8 00	4 00	10 00	1 20	..	16 00	705 45
Concord Circuit	70 00	38 95	530	307 70	10 00	10 00	22 00	22 00	31 00	31 00	26 00	30 00	12 00	12 00	15 00	15 00	1 00	..	548 65
Midway Mission	50 00	17 38	425	156 51	6 00	4 37	14 00	11 55	18 00	13 83	16 06	14 10	6 00	4 37	8 00	6 07	....	6 91	236 22
Quincy	95 00	75 50	800	678 00	12 00	13 00	26 00	27 00	35 00	36 76	31 00	36 50	11 00	11 00	17 00	17 00	12 10	424 31	1,236 80
Gadsdon Circuit	80 00	55 20	400	318 05	9 00	3 00	25 00	8 00	30 00	9 00	26 00	9 00	11 00	2 00	18 00	3 00	.....	1 00	1 00
Liberty Circuit	40 00	20 00	245	245 00	5 00	5 00	11 00	7 00	15 00	15 00	12 00	6 00	.....	1 00	8 00	1 00	..	95	299 95
Aucilla Circuit	80 00	30 41	340	212 94	.....	2 00	...	7 00	...	5 00	.....	...	.....	3 00	..	1 00	.....	50	270 85
Apalachicola	95 00	70 00	700	547 50	10 00	8 00	30 00	32 00	35 00	25 00	32 00	25 00	15 00	15 00	18 00	..	4 00	4 80	1,098 50
Carrabelle Mission	45 00	45 00	475	475 00	2 00	2 00	7 00	7 00	10 00	11 00	8 00	9 00	3 00	3 00	4 00	4 00	..	29 05	584 93
Total	1,300 00	952 51	8.630	6,073 74	151 00	126 37	407 00	344 97	542 00	443 59	476 00	599 96	184 00	144 37	264 00	173 37	26 80	553 64	12,399 11
Live Oak District.																			
Live Oak	100 00	100 00	600	600 00	11 00	11 00	25 00	$25 00	60 00	50 00	50 00	50 00	10 00	10 00	16 00	14 50	1 00	.. ..	861 50
Jasper	85 00	85 00	600	640 00	8 00	1 00	23 00	20 00	32 00	20 00	24 00	20 00	10 00	5 00	18 00	5 00	.....	51 00	1,453 00
White Springs Circuit	60 00	33 54	500	286 36	7 00	4 00	18 00	8 00	32 00	12 09	27 00	13 00	8 00	2 60	18 00	5 00	2 00	47	378 97
Welborn	72 00	49 76	650	448 93	7 00	5 00	18 00	15 00	30 20	15 00	25 00	14 45	8 00	5 00	14 00	5 00	..	50	558 64
Pine Mt Mission	40 00	13 55	225	149 54	3 00	1 00	12 00	6 75	20 00	8 00	15 00	11 50	6 00	1 00	12 00	1 00	1 00	50	193 87
Fort White	60 00	41 50	500	334 66	8 00	5 60	18 00	14 80	40 00	40 00	28 00	5 00	9 00	9 95	15 00	3 50	1 00	.....	884 86
Siloam Circuit	35 00	28 90	250	207 43	4 00	4 00	15 00	10 00	20 00	11 00	20 00	11 25	6 00	4 01	15 00	.....	1 25	..	316 84

Lafayette Mission	45 00	22 40	375	269 08	6 00	2 00	15 00	6 00	24 00	8 00	20 00	7 00	8 00	3 00	10 00	2 00	.....	.....	.....
Newnansville Circuit	.....	65 00	450	390 00	8 00	3 00	18 00	19 00	35 00	14 25	24 00	12 00	12 00	4 00	8 00	3 00	.....	.....	513 25
Columbia Circuit	70 00	66 43	550	521 99	8 00	6 50	22 00	19 00	40 00	30 00	30 00	30 00	9 00	6 00	17 00	10 00	5 00	1 00	695 92
Lake City	85 00	70 00	860	700 00	10 00	4 00	25 00	13 00	40 00	20 00	32 0	17 00	10 00	4 00	.....	.....	.....	94 53	1,014 03
Lake Butler Mission	40 00	26 00	300	200 59	3 00	1 0	12 00	4 00	20 00	5 00	18 00	4 00	5 00	2 35	11 00	.....	.....	.....	242 94
McClenny Mission	40 00	25 00	235	185 00	3 00	1 50	12 00	6 50	21 00	10 50	19 00	11 00	5 00	2 00	12 00	4 00	1 00	50	.....
Starke	65 00	57 50	500	411 28	10 00	7 10	23 00	17 00	40 00	20 00	31 00	19 00	10 00	10 00	21 00	8 00	.....	2 00	681 92
Hamilton Mission	35 00	27 50	200	156 42	3 00	1 50	12 50	6 15	20 00	9 00	19 00	9 00	6 00	3 00	12 00	5 00	1 00	50	275 57
Waldo and Orange Heights Miss.	40 00	21 00	250	150 00	3 00	1 00	12 00	5 00	20 00	7 00	18 00	7 00	5 00	2 00	12 0	3 00	.....	2 00	273 00
Ha ption Mission	.....	.....	.....	50 00	.....	.....	.....	.....	.....	.....	.....	.....	.....	.....	.....	.....	.....	.....	53 60
High Springs	40 00	40 00	350	272 00	6 00	5 00	13 00	13 00	32 00	20 00	27 00	27 00	8 00	5 00	13 00	10 00	2 30	1 00	758 45
Total	912 00	773 08	7,335	5,972 31	108 00	69 20	293 00	206 46	527 00	299 75	427 00	273 20	135 00	78 91	224 00	79 00	14 55	154 50	8,290 50
JACKSONVILLE DISTRICT.																			
McTyeire	169 38	169 38	1,300	1,300 00	26 17	26 17	70 39	70 39	75 75	75 75	75 75	85 75	28 88	28 90	42 60	42 60	.....	4 69	4,100 78
Riverside	84 00	84 00	800	800 00	13 00	13 00	34 67	34 67	43 00	43 00	38 00	45 00	14 10	14 10	21 00	21 00	2 00	46 75	1,069 27
St. Matthews	71 61	49 83	550	423 05	11 00	3 00	28 93	10 00	36 26	6 00	31 26	9 25	11 88	3 00	17 80	2 00	1 00	.....	498 38
Duval Mission	13 44	13 44	185	189 89	75	75	2 00	2 00	4 30	4 30	3 00	3 25	1 50	1 50	1 00	1 00	.....	25	258 28
Mandarin Circuit	46 33	33 12	275	180 00	7 00	1 50	15 47	4 00	22 79	4 00	17 79	6 00	7 37	.....	12 00	.....	.....	.....	227 48
Fernandina	98 03	81 46	709	638 62	14 00	12 00	43 18	25 00	50 50	20 00	45 51	27 00	16 60	8 00	25 00	2 00	.....	64 63	843 71
Callahan and Mission	44 00	26 26	450	264 68	7 00	7 00	13 67	13 67	22 00	22 00	17 00	19 80	7 10	7 10	11 20	11 20	.....	1 10	382 81
Kings Ferry	70 00	64 50	500	490 00	.....	.....	.....	.....	.....	.....	.....	.....	.....	.....	.....	.....	.....	.....	582 50
Green Cove & Middleburg Miss.	40 00	20 00	400	170 53	6 00	.....	13 17	.....	20 50	12 25	15 50	.....	6 60	.....	10 50	.....	.....	.....	205 50
Palatka	126 00	126 00	900	900 00	20 00	20 00	58 17	58 17	65 00	65 00	58 30	58 30	21 60	21 60	31 0	31 00	2 50	3 50	1,977 64
Interlachen and St. Johns Miss.	44 60	30 13	305	227 59	6 00	2 00	12 42	3 00	19 75	3 00	14 75	4 00	6 35	6 35	11 00	4 00	.....	.....	1 139 00
St. Augustine & Moultrie Miss.	45 00	41 50	300	222 40	6 00	5 70	17 00	14 00	24 00	20 00	16 00	15 60	7 00	2 00	8 00	4 00	1 00	1 00	333 70
Fruitland Circuit	73 00	27 60	560	386 00	11 00	5 00	29 07	16 00	37 40	15 00	32 40	10 00	12 23	5 00	15 50	4 00	.....	.....	468 60
Volusia Circuit & DeLand Miss.	46 65	41 74	630	590 29	7 00	4 00	15 65	9 00	22 98	9 00	17 80	16 12	7 42	6 00	11 00	5 50	1 00	101 00	781 65
Sanford	105 00	78 75	720	664 50	16 50	8 50	46 92	22 50	54 25	25 00	48 25	26 50	18 85	18 85	26 00	12 50	.....	121 00	978 00
New Smyrna Mission	35 00	20 16	345	140 38	5 00	1 00	13 00	5 00	17 50	4 00	14 25	5 00	8 00	.....	5 75	.....	.....	.....	178 54
Total	1,114 04	921 81	8,920	7,507 93	156 42	109 62	413 71	287 40	514 9	328 30	445 66	330 97	155 48	122 40	249 35	150 80	7 50	318 92	14,030 86

Statistical Table No. 2--Continued.

NAME OF CHARGE.	Presiding Elder.		Preacher in Charge.		Bishops		Conferen'e Claimants.		Foreign Missions		Domestic Missions		Church Extension.		Education.		American Bible Society—Paid.	Other Objects.	Total from all Sources.
	Assessed.	Paid.	Assessed.	Paid	Assessed.	Paid.	Assessed.	Paid.	Assessed.	Paid.	Assessed.	Paid.	Assessed.	Paid,	Assessed.	Paid.			
Gainesville District.																			
Gainesville	$150 00	$131 80	$1,000	$796 97	$21 00	$9 24	$70 00	$30 80	$75	$33 00	$75	$33 00	$35 00	$15 50	$40 00	$17 60	.....	$2 26	$1,285 95
Levy Mission	45 00	19 70	240	136 55	8 00	2 00	10 00	5 00	20	2 00	15	5 00	5 00	1 50	10 00	1 50	....	1 00	195 00
Bronson	105 00	44 15	1,000	420 40	14 00	6 50	45 00	21 00	50	20 60	45	32 0	23 00	10 50	25 00	11 00	2 89	1 40	586 29
Rochelle and Hawthorne,	90 00	44 00	540	300 00	13 00	5 00	35 00	15 75	45	20 25	40	18 00	18 00	8 10	20 00	9 00	5 00	155 28	567 38
Orange Springs Circuit	65 00	19 27	325	182 43	11 00	1 00	25 00	2 30	35	.....	30	.....	13 00	.....	20 00	.....	11 00	5 00	219 70
Melrose	60 00	37 39	500	312 92	9 00	2 70	25 00	7 50	30	10 05	30	10 05	13 00	3 60	15 00	4 50	....	12 00	402 11
Citra	110 00	88 80	840	671 20	13 00	4 00	45 00	25 00	55	20 0	50	25 00	23 00	23 00	25 00	10 00	....	1 00	992 06
Marvin Circuit	80 00	48 33	77	420 75	13 00	5 33	30 00	19 42	40	16 40	35	16 85	15 00	6 15	20 00	8 20	2 00	2 00	635 43
Micanopy	.....	18 20	.....	215 77	.....	2 00	.....	3 75	.....	4 00	....	4 00	....	3 00	.....	2 0	.....	.....	408 41
Ocala	135 60	85 48	1,000	633 43	18 00	5 00	50 00	25 00	60	60 0	55	28 00	25 00	10 00	30 00	5 00	23 00	181 22	1,044 92
Cotton Plant Circuit	80 00	42 00	750	470 69	12 00	7 00	30 00	15 00	40	15 66	35	19 0	15 00	4 05	20 0	5 00	2 00	1 00	571 35
Wildwood Circuit	90 00	34 41	500	214 09	13 00	4 00	39 00	11 00	40	24 01	45	12 00	20 00	4 00	25 00	1 00	1 42	30 50	430 29
Crystal River Mission	30 00	19 72	200	123 80	5 00	1 00	10 00	7 40	10	5 00	10	7 00	5 00	1 00	5 00	1 00	1 00	25	167 17
Anthony	60 00	36 90	485	263 25	10 00	6 35	20 00	12 69	30	19 0	25	23 40	10 00	6 34	15 00	9 52	6 34	1 26	377 56
Total	1,100 00	670 15	8,450	5,132 25	160 00	61 12	434 00	201 61	530	250 01	490	233 30	220 00	96 69	270 00	65 32	54 65	394 17	7,883 62
Orlando District.																			
Orlando	175 00	156 50	1,200	1,082 00	25 0	15 00	61 00	50 00	86	49 25	78	56 00	25 00	15 00	37 00	20 00	....	1,852 15	3,295 75
Fort Bassinger Mission	55 00	56 00	265	250 00	6 00	3 00	25 00	10 00	3	9 00	28	10 00	8 00	3 00	8 00	5 00	....	1 00	360 00
Apopka Circuit	75 00	54 70	800	581 33	11 00	5 00	32 00	15 00	45	25 00	40	15 00	17 00	5 00	22 00	9 00	1 00	1 00	718 03
Umatilla Circuit	60 00	28 50	500	260 58	11 00	1 00	24 00	28 35	33	3 25	31	15 00	11 00	....	19 00	2 00	.....	5 40	548 48
Lisbon	60 00	30 39	425	.....	11 00	4 29	24 00	9 35	33	12 7	31	14 05	11 00	4 29	19 00	7 48	....	78	83 32
Leesburg	90 00	60 00	75	440 00	17 00	12 00	43 00	43 00	65	30 00	56	31 00	23 00	10 00	34 00	34 00	1 00	201 00	862 00
Lady Lake	50 00	34 93	560	267 05	8 00	2 18	19 00	2 00	28	2 50	24	5 25	11 00	1 00	16 00	1 00	50	.....	437 27
Clermont	50 00	9 00	375	181 19	6 00	2 00	19 00	5 00	26	8 00	24	9 73	11 00	2 50	16 00	50	.....	30	521 30
Titusville	60 00	47 02	500	450 00	10 00	1 60	24 00	7 20	33	2 65	31	8 80	11 00	1 40	19 00	60	.....	20	469 47

Rockledge and Cocoa	60 00	37 65	450	256 52	10 00	1 00	24 00	1 20	33	4 40	31	7 83	11 00	1 22	19 00	1 00	1 00	51 35	374 57
Indian River Mission	35 00	25 50	250	150 00	5 50	1 00	20 00	2 00	25	1 00	23	2 00	7 50	.....	7 50	1 00	.....	.....	271 30
Lake Worth Mission	35 00	35 00	450	350 00	5 00	.....	20 50	.....	25	5 00	23	5 00	7 50	2 00	7 50	.....	.....	1 00	400 00
Oviedo and Geneva	75 00	52 25	600	410 00	11 00	5 00	30 00	12 00	41	10 00	38	10 00	15 00	4 00	24 00	.....	1 00	.....	524 25
Kissimmee	65 00	55 00	600	515 00	12 00	6 00	35 00	18 65	50	25 00	45	29 00	18 00	10 00	27 00	14 00	11 00	1 0	739 68
Maitland	60 00	52 50	505	292 00	6 00	2 65	17 00	7 48	23	10 12	21	10 96	11 00	4 84	13 00	7 16	.....	44	387 75
Total	1,005 00	734 94	8,230	5,485 67	154 50	61 72	417 50	211 63	576	197 87	526	229 22	198 00	64 25	288 00	102 74	15 50	2,115 62	9,993 35
Tampa Distsict.																			
Tampa	180 00	180 00	1,500	1,500 00	30 00	30 00	80 00	80 00	107	107 00	99	113 00	31 00	31 00	53 00	53 00	15 00	105 50	3,555 00
Hyde Park and Tampa Mission	35 00	21 90	245	216 35	6 00	3 00	16 00	8 00	21	10 50	19	9 50	6 00	3 00	10 00	5 05	.....	.....	277 25
Ybor City and Cuba City Mission	10 00	10 00	.....	.....	1 00	1 00	2 00	2 00	3	4 85	2	3 00	1 00	1 00	2 00	2 00	....	15	22 15
Seffner Circuit	40 00	40 00	325	325 00	7 00	7 00	18 00	18 00	24	24 00	22	25 00	7 00	7 00	12 00	12 00	.....	1 00	459 00
Alafia Circuit	50 00	36 00	415	342 50	8 00	5 00	22 00	20 00	30	18 00	28	20 00	8 00	5 00	15 00	5 25	2 00	.....	451 75
Manatee	60 00	43 85	500	374 15	10 00	8 00	27 00	20 00	36	31 00	33	33 00	10 00	8 00	18 00	15 00	.....	2 00	655 89
Palmetto Circuit	75 00	24 10	525	163 91	.....	1 00	.....	6 50	.....	6 25	.....	5 00	.....	.....	.....	.....	.....	.....	296 76
Sarasota Mission	45 00	43 50	305	295 51	8 00	8 00	20 00	20 50	27	28 00	25	29 00	8 00	8 00	13 00	13 64	.....	1 00	537 75
Clearwater and St. Petersburg	60 00	29 81	600	288 31	10 00	5 00	27 00	15 00	36	20 00	33	16 50	10 00	5 00	18 00	1 00	1 50	1 00	390 21
Largo Circuit	45 00	30 61	405	275 45	8 00	8 00	20 00	18 00	27	23 00	25	21 00	8 00	8 00	13 00	7 00	..	13 00	157 10
Hillsboro Mission	35 00	24 00	350	223 92	6 00	3 50	16 00	10 00	21	10 00	19	9 50	6 00	4 00	10 00	5 00	.....	3 12	292 05
Pasco Circuit	45 00	45 00	400	405 00	8 00	8 00	20 00	20 00	27	27 00	25	28 00	8 00	8 00	13 00	13 00	1 50	1 00	556 50
Dade City	75 00	52 50	675	525 00	11 00	8 80	33 00	30 75	45	36 00	41	37 60	13 00	10 40	22 00	17 60	2 90	12 05	731 20
Brooksville	50 00	29 05	450	247 40	9 00	4 00	25 00	18 35	33	21 25	30	14 00	9 00	5 00	16 00	5 00	1 00	.....	455 95
Hernando Mission	35 00	14 56	350	163 81	6 00	2 00	16 00	3 00	21	4 00	19	3 00	6 00	2 00	10 00	1 00	.....	.....	205 37
Inverness	54 00	51 50	450	420 00	9 00	5 50	25 00	16 00	33	20 00	30	22 00	9 00	6 00	16 00	9 00	....	133 50	703 80
Sumter Circuit	54 00	34 69	450	289 20	9 00	4 65	25 00	13 85	33	27 36	30	28 35	9 00	4 60	16 00	8 24	..	1 03	612 82
Stewart's Chapel Circuit	54 00	25 00	470	250 00	9 80	5 00	25 00	12 00	33	16 00	30	15 00	9 00	4 00	16 00	8 00	.....	.....	377 25
Total	1,002 00	736 07	8,415	6,305 51	155 00	117 45	417 00	331 95	597	434 21	510	432 45	158 00	120 00	273 00	180 73	23 90	275 35	10,730 91

Statistical Table No. 2—Continued.

NAME OF CHARGE.	Presiding Elder.		Preacher in Charge.		Bishops.		Conference Claimants		Foreign Missions.		Domestic Missions.		Church Extension.		Education.		American Bible Society—Paid.	Other Objects.	Total from all Sources.
	Assessed.	Paid.	Assessed.	Paid.	Assessed.	Paid.	Assessed.	Paid.	Assessed.	Paid.	Assessed.	Paid.	Assessed.	Paid.	Assessed.	Paid.			
Bartow District.																			
Bartow	$150 00	$100 00	$900	$615 10	$15 00	$10 00	$55 00	$25 00	$60 00	$20 00	$60 00	$20 00	$25 00	$20 00	$30 00	....	....	146 49	$1201 19
Bartow Mission	30 00	9 00	300	120 35	5 00	....	10 00	4 00	10 00	5 00	8 00	5 00	5 00	1 00	2 00	$1 50	....	10 50	208 85
Lakeland and Plant City	75 00	47 60	600	382 64	15 00	15 00	35 00	35 00	45 00	40 20	41 00	46 50	15 00	15 00	15 00	11 35	$1 20	1 00	806 29
Lakeland Mission	30 00	8 45	300	135 17	5 00	....	10 00	4 82	10 00	5 54	8 00	3 52	5 00	2 00	2 00	1 00	80	50	162 80
Homeland and Fort Meade	75 00	46 82	500	290 00	12 00	....	35 00	16 00	45 00	20 00	35 00	18 00	15 00	3 00	15 00	3 00	....	81 00	527 82
Bowling Green Circuit	60 00	47 23	400	267 61	5 00	5 00	28 00	29 00	30 00	31 00	25 00	32 50	5 00	5 50	10 00	10 00	5 00	3 00	472 04
Wauchula Circuit	....	....	....	....	....	....	....	3 00	....	....	....	....	....	....	....	....	....	....	....
DeSoto Circuit	40 00	25 00	305	261 93	5 00	2 50	15 00	7 50	20 00	10 00	18 00	11 50	5 00	2 50	10 00	5 00	....	1 00	326 93
Arcadia	100 00	52 00	680	356 32	7 00	2 00	43 00	10 00	50 00	16 00	45 00	12 00	15 00	5 00	25 00	1 00	1 00	....	2,024 17
Punta Gorda Mission and Charlotte Harbor	60 00	24 00	500	200 00	6 00	....	20 00	....	25 00	5 30	22 00	5 31	5 00	....	10 00	....	....	2 00	228 61
Myers	70 00	70 00	600	600 00	5 00	5 00	35 00	23 00	45 00	25 00	39 00	25 00	5 00	5 00	....	2 20	2 10	3 00	760 30
Caloosahatchee Mission	30 00	43 50	200	200 00	3 00	4 00	3 00	8 00	5 00	10 00	7 00	27 00	5 00	5 00	2 00	3 08	....	11 00	311 50
Key West—First Charge	150 00	137 50	1,000	900 00	25 00	25 00	55 00	42 00	60 00	55 00	70 00	50 00	25 00	18 00	30 00	15 00	11 00	3 00	289 87
" " Spark's Chapel	110 00	75 00	840	587 77	25 00	10 00	50 00	27 06	65 00	45 65	55 00	50 00	20 00	8 00	30 00	8 00	3 00	....	814 48
" " Memorial Chapel	60 00	....	360	235 38	7 00	5 32	20 00	15 20	25 00	18 00	20 00	15 20	5 00	3 80	5 00	3 80	....	29 76	334 99
Key Largo and Cocoanut Grove Mission	60 00	46 30	360	250 00	10 00	3 60	30 00	22 00	35 00	26 00	33 00	23 00	10 00	4 00	10 00	4 00	....	2 00	423 00
Chocaluskee Mission	25 00	4 00	200	117 28	2 00	2 00	3 00	3 50	5 00	1 50	7 00	2 80	2 00	1 15	2 00	1 18	....	4 50	140 91
Total	1,175 00	646 40	8,045	5,469 55	152 00	89 82	447 00	265 08	535 00	324 19	493 00	347 33	167 00	98 95	198 00	69 53	24 10	298 75	77,034 05

STATISTICAL TABLE NO. 2--CONTINUED. RECAPITULATION.

NAME OF DISTRICT.	Presiding Elder.		Preacher in Charge.		Bishops		Conference Claimants.		Foreign Missions.		Domestic Missions		Church Extension.		Education.		American Bible Society-- Paid.	Other Objects.	Total from all Sources.
	Assessed.	Paid.	Assessed.	Paid.	Assessed.	Paid.	Assessed.	Paid.	Assessed.	Paid.	Assessed.	Paid.	Assessed.	Paid.	Assessed.	Paid.			
Tallahassee	$1300 00	$952 51	$8,630	$6,073 4	$151 00	$126 37	$407 00	$344 97	$542 00	$143 59	$476 00	$399 96	$184 00	$144 37	$26 00	$173 27	$26 80	$553 64	$12395 11
Live Oak	912 00	773 08	7,335	5.972 31	108 00	69 20	293 00	208 20	527 00	299 75	427 00	273 20	135 00	78 91	224 00	79 00	15 55	154 50	8,296 50
Jacksonville	1,114 04	921 89	8'920	7,587 93	155 42	109 62	413 71	287 .0	514 98	328 30	445 66	339 97	155 48	122 40	249 35	150 80	7 50	343 92	14,030 84
Orlando	1,:05 00	734 94	8,230	5,185 67	154 50	61 72	417 50	211 63	576 00	197 87	526 00	229 22	198 00	64 25	288 00	102 74	15 50	2 15 62	9,993 35
Gainesville	1,100 00	670 15	8,450	5,119 25	160 00	61 12	434 00	201 61	530 00	250 01	490 00	233 30	220 00	96 69	270 00	65 32	54 65	394 17	7,883 62
Tampa	1,002 00	736 07	8,415	6,331 51	155 00	117 45	417 00	331 95	597 00	434 21	510 00	432 45	158 00	120 00	273 00	180 73	23 90	275 35	10,730 91
Bartow	1,175 00	616 40	8,045	5,469 55	152 00	89 82	447 00	265 08	535 00	324 19	493 00	347 33	167 00	98 95	198 00	69 53	24 10	298 75	7,034 05
Total	7,608 00	5.425 02	58,125	42,013 96	1036 92	635 30	2829 21	1850 84	3821 98	2277 92	3367 66	2246 43	1207 48	725 57	1766 35	821 39	168 00	4135 95	70,364 38
Total last year	7.649 55	6,317 54	59,542	49,636 16	931 01	718 30	2962 31	2330 67	3927 99	2856 92	3454 75	2622 40	1181 44	826 31	1641 92	.017 53	140 61	6352 61	72,818 95
Increase	.....	.....	.....	.....	105 91	.....	.....	.....	.....	.....	.....	.....	26 04	.....	124 43	.....	27 39	.....	.....
Decrease	41 55	892 52	1,417	7,622 20	.....	83 00	133 10	479 83	106 01	579 00	87 09	375 97	.....	100 74	.....	196 14	.....	2216 66	2,455 57

Statistical Table No. 3.

Name of Charge.	Number of Epworth Leagues.	Number of Epworth League Members.	SUNDAY SCHOOLS. Number of Schools.	No. of Officers and Teachers.	Number of Scholars.	Amount Collected for Sunday Schools.	Amount Collected for Missions.	Amount Collected on Children's Day.	Amount Collected for other objects.	Total amount raised
Tallahassee District.										
Tallahassee	...	...	1	17	135	$ 47 27	$ 34 00	$ 1 50	$ 138 50	$ 221 27
Leon Circuit	...	...	3	9	53	15 00	...	...	...	15 00
Monticello	1	20	1	20	100	31 45	25 76	3 08	...	59 29
Madison	...	...	3	14	120	18 00	...	7 50	25 00	50 50
Madison Circuit	...	...	4	27	90	8 72	1 00	...	...	9 72
Moseley Hall and Taylor Circuit	...	...	...	...	...	...	3 83	...	...	3 83
Waukeenah Mission	...	...	4	16	120	25 00	...	...	...	25 00
Wakulla Mission	...	...	4	16	128	8 00	2 00	25	6 00	16 25
Concord Circuit	...	...	3	12	100	15 00	4 00	...	...	4 00
Midway Mission	...	...	1	4	14	1 50	...	...	...	1 50
Quincy	1	40	1	14	55	17 00	5 50	...	...	22 50
Gadsden Circuit	...	...	4	18	150	25 00	3 00	...	...	28 00
Liberty Circuit	...	...	2	6	39	18 00	...	...	...	18 00
Aucilla Circuit	...	...	...	...	...	...	...	...	...	...
Apalachicola	...	...	1	10	115	40 00	10 50	...	...	50 50
Carrabelle Mission	...	...	1	7	58	14 00	1 00	...	2 00	17 00
Total	2	60	33	190	1,277	$ 284 94	$ 90 59	$ 12 33	$ 171 50	$ 542 32

Statistical Table No. 3.—Continued.

Name of Charge.	Number of Epworth Leagues.	Number of Epworth League Members.	SUNDAY SCHOOLS.							
			Number of Schools.	No. of Officers and Teachers.	Number of Scholars.	Amount Collected for Sunday Schools.	Amaunt Collected for Missions.	Amount Collected on Children's Day.	Amount Collected for other objects.	Total amount raised.
Live Oak District.										
Live Oak	.....	.....	1	15	91	$ 67 80	$ 16 42	.....	.....	$ 84 22
Jasper	.....	.....	1	12	180	80 00	... .	.....	$ 24 00	104 00
White Springs Circuit	.....	.. ..	3	12	103	12 00	.....	.....	... ..	12 00
Welborn Circuit	.....	.. ....	4	23	146	18 36	1 45	$ 11 20	.....	31 01
Pine Mt. Mission	.....	.. ....	3	9	50	4 00	1 00	.....	... ..	5 00
Fort White	.....	... .	2	12	135	43 50	5 00	3 50	.....	52 00
Siloam Circuit	.. ..	.....	3	16	80	40 00	.....	.....	.....	40 00
LaFayette Mission	.....	.....	.....	.....	.....	.....	.....	.. ....	.....	.....
Newnansville Circuit	.....	.....	.....	.....	.....	.....	.....	.....	.....	.....
Columbia Circuit	.....	.....	3	21	125	20 00	5 00	.....	.....	25 00
Lake City	.....	.....	1	16	119	21 50	8 00	.....	21 00	50 50
Lake Butler Mission	.....	.... ..	.....	.....	.....	.....	.....	.....	.....	.....
McClenny Mission	.....	.....	1	7	60	15 00	1 00	.....	.....	16 00
Starke	.....	... .	1	12	70	35 00	.....	.....	.. ...	35 00
Hamilton Mission	.....	.....	4	15	80	7 50	.... ..	.....	.....	7 50
Waldo and Orange Heights Mission	.....	.....	2	8	75	... .	1 00	.....	....	1 00
Hampton Mission	.....	.....	1	5	25	3 00	60	.. ...	.. ....	3 60
High Springs	.....	.....	3	24	148	17 75	6 20	.....	.. ....	23 95
Total	.....	... ...	33	207	1,487	$ 385 41	$ 45 67	$ 14 70	$ 45 00	$ 490 78

Statistical Table No. 3.—Continued.

Name of Charge.	Number of Epworth Leagues.	Number of Epworth League Members.	SUNDAY SCHOOLS.							
			Number of Schools.	No. of Officers and Teachers.	Number of Scholars.	Amount Collected for Sunday Schools.	Amount Collected for Missions.	Amount Collected for Children's Day.	Amount Collected for other objects.	Total amount raised.
Jacksonville District.										
McTyeire	1	.....	1	9	76	$ 10 60	$ 10 60	...	$ 67 02	$ 87 62
Riverside	1	.....	1	15	35	77 58	35 00	.....	25 00	130 58
St. Matthews	.....	.....	1	10	108	46 70	5 00	.....	.....	51 70
Duval Mission	.....	.....	2	9	47	2 64	25	.....	.....	2 89
Mandarin Circuit	.....	.....	1	6	33	10 00	2 00	.....	2 35	14 35
Fernandina	.....	.....	1	15	64	66 04	9 05	$ 2 00	.....	68 04
Callahan Mission	.....	.....	4	12	75	20 00	2 80	.....	6 00	28 80
King's Ferry	.....	.....	1	8	63	40 75	5 60	6 35	.....	52 70
Green Cove and Middleburg Mission	.....	.....	2	12	100	25 84	.....	.....	21 00	46 84
Palatka	.....	.....	1	18	138	61 86	7 75	10 00	.....	79 61
Interlachen and St. Johns Mission	.....	.....	3	12	70	35 00	5 00	.....	.....	40 00
St. Augustine and Moultrie Mission	.....	.....	3	18	80	10 50	.....	.....	.....	10 50
Fruitland Circuit	1	43	3	14	88	13 22	4 40	1 00	.....	18 62
Volusia Circuit and DeLand Mission	.....	.....	6	25	163	38 19	5 30	.....	.....	43 49
Sanford	.....	.....	1	11	85	66 00	7 50	2 50	.....	85 00
New Smyrna Mission	.....	.....	4	12	85	10 00	.....	1 60	.....	11 60
Total	3	43	35	206	1,310	$ 534 92	$ 100 25	$ 23 45	$ 121 37	$ 772 34

Statistical Table No. 3.—Continued.

Name of Charge.	Number of Epworth Leagues.	Number of Epworth League Members.	SUNDAY SCHOOLS.							
			Number of Schools.	No. of Officers and Teachers.	Number of Scholars.	Amount Collected for Sunday Schools.	Amount Collected for Missions.	Amount Collected on Children's Day.	Amount Collected for other objects.	Total amount raised.
Gainesville District.										
Gainesville	1	28	1	15	110	$ 25 63	$ 10 42	$ 4 32	$ 4 81	$ 49 99
Levy Mission	.....	.....	4	24	200	25 00	3 01	1 06	.....	30 07
Bronson	.....	.....	5	31	208	71 89	23 85	3 75	.....	99 49
Rochelle and Hawthorn	.....	.....	2	20	134	25 01	10 00	1 38	.....	36 39
Orange Springs Circuit	.....	.....	5	15	65	10 00	.....	.....	.....	10 00
Melrose	.....	.....	4	27	194	20 00	4 00	1 60	.....	25 60
Citra	.....	.....	1	8	60	25 40	6 60	6 90	5 00	43 49
Marion Circuit	.....	.....	3	23	.....	.....	2 50	.....	.....	2 50
Micanopy	.....	.....	1	5	71	77 19	2 50	.....	.....	79 69
Ocala	1	40	1	17	180	84 10	8 00	8 00	.....	100 10
Cotton Plant Circuit	.....	.....	3	22	110	26 00	6 50	.....	.....	32 50
Wildwood Circuit	.....	.....	3	18	125	25 85	24 01	.....	.....	49 86
Crystal River Mission	.....	.....	2	8	60	7 00	.....	.....	.....	7 00
Anthony	.....	.....	4	30	175	65 00	9 00	.....	.....	74 00
Total	2	68	39	163	1,692	$ 488 07	$ 110 39	$ 27 01	$ 9 31	$ 630 68

Statistical Table No. 3.—Continued.

Name of Charge.	Number of Epworth Leagues.	Number of Epworth League Mombers.	SUNDAY SCHOOLS.							
			Number of Schools.	No. of Officers and Teachers.	Number of Scholars.	Amount Collected for Sunday Schools.	Acount Collected for Missions.	Amount Collected on Children's Day.	Amount Collected for other objects.	Total amount raised.
Orlando District.										
Orlando	1	60	2	23	173	$ 160 00	$ 105 25	.....	.....	$ 265 25
Fort Bassinger Mission	2	31	4	10	90	7 00	.....	.....	$ 5 00	12 00
Apopka Circuit	1	104	4	37	203	78 02	42 09	.....	12 00	132 11
Umatilla Circuit and Mission	3	159	3	19	132	32 73	8 11	.....	.....	40 84
Lisbon	.....	.....	.....	.....	.....	.....	1 95	.....	.....	.....
Leesburg	1	30	1	19	156	47 00	1 00	.....	25 00	73 00
Lady Lake	1	29	2	13	95	30 00	8 53	$ 1 40	.....	39 93
Clermont	1	43	4	20	100	35 06	9 96	.....	5 00	50 02
Titusville	1	33	1	10	69	.....	11 46	.....	20 00	655 55
Rockledge and Cocoa	.....	.....	1	7	31	8 23	4 49	3 35	.....	16 07
Indian River Mission	.....	.....	7	24	220	10 00	1 49	.....	30 00	41 49
Lake Worth Mission	1	23	1	7	40	15 50	2 50	.....	.....	18 00
Oviedo and Geneva	.....	.....	3	20	100	75 00	.....	.....	.....	81 00
Kissimmee	1	25	1	15	117	42 57	15 46	.....	.....	61 03
Maitland	1	25	4	20	108	50 00	1 32	.....	.....	51 32
Total	14	562	38	244	1,625	$ 591 11	$ 213 61	$ 4 75	$ 97 00	1,537 61

Statistical Table No. 3.—Continued.

Name of Charge.	Number of Epworth Leagues.	Number of Epworth League Members.	SUNDAY SCHOOLS.							
			Number of Schools.	No. of Officers and Teachers.	Number of Scholars.	Amount Collected for Sunday Schools.	Amount Collected for Missions.	Amount Collected for Children's Day.	Amount Collected for other objects.	Total amount raised.
Tampa District.										
Tampa	2	100	1	19	190	$ 183 00	$ 33 76	$ 8 71	.....	$ 224 71
Hyde Park and Tampa Mis.	.....	.....	3	10	71	14 00	3 00	.....	5 00	22 00
Ybor City & Cuba City Mis.	.....	.....	3	10	140	.....	1 00	.....	.....	1 00
Seffner Circuit	.....	.....	4	27	170	25 99	24 43	11 27	.....	61 39
Alafia Circuit	.....	.....	5	25	175	25 00	6 50	.....	.....	13 50
Manatee	1	43	1	18	65	90 00	64 00	.....	25 00	179 00
Palmetto Circuit	.....	.....	2	15	115	12 00	7 90	.....	.....	19 90
Sarasota Mission	.....	.....	2	13	47	10 25	4 05	.....	.....	14 30
Clear Water & St. Petersburg	1	25	2	14	120	29 45	4 00	.....	.....	33 45
Largo Circuit	.....	.....	5	27	164	27 05	21 18	3 00	.....	51 23
Hillsboro Mission	.....	.....	4	20	134	23 66	2 44	85	.....	26 95
Pasco Circuit	3	50	10	40	250	40 00	10 90	..	100 00	150 90
Dade City	1	25	2	8	135	40 00	11 28	4 00	.....	55 28
Brooksville	1	20	2	15	100	25 00	4 50	.....	.....	29 50
Hernando Mission	.....	.....	4	15	125	12 00	15 00	.....	.....	27 00
Inverness	.....	.....	3	18	130	32 80	20 00	2 50	.....	52 80
Sumter Circuit	.....	.....	3	19	99	28 55	3 10	.....	.....	31 65
Stewarts Chapel Circuit	.....	.....	5	35	150	15 00	4 00	4 00	6 25	29 25
Total	9	263	61	348	2,380	$ 633 75	$ 241 04	$ 34 33	$ 136 25	1,041 81

Statistical Table No. 3.—Continued.

Name of Charge.	Number of Epworth Leagues.	Number of Epworth League Members.	SUNDAY SCHOOLS.							
			Number of Schools.	No. of Officers and Teachers.	Number of Scholars.	Amount Collected for Sunday Schools.	Amount Collected for Missions.	Amount Collected on Children's Day.	Amount Collected for other objects.	Total amount raised.
Bartow District.										
Bartow	1	50	1	7	103	$ 30 00	.....	$ 5 00	$ 30 00	$ 65 00
Bartow Mission	.....	.....	1	5	25	4 00	.....	.....	1 10	5 10
Lakeland and Plant City	.....	.....	2	24	171	41 88	$ 21 67	.....	.....	63 55
Lakeland Mission	.....	.....	1	3	25	3 00	.....	.....	.....	3 00
Homeland and Fort Meade	.....	.....	3	19	180	.....	.....	.....	.....	.....
Bowling Green Circuit	.....	.....	9	46	212	34 22	6 50	1 58	.....	42 30
Wauchula Circuit	.....	.....	4	12	120	.....	.....	.....	.....	.....
DeSoto Circuit	.....	.....	4	25	145	15 00	2 50	.....	.....	17 50
Arcadia	1	31	1	12	72	21 76	2 00	1 55	.....	25 31
Punta G. Miss. & Charlotte H.	.....	.....	2	16	90	40 00	2 00	.....	.....	42 00
Myers	.....	.....	1	12	88	31 40	1 40	.....	2 10	34 90
Caloosahatchee Mission	.....	.....	4	10	70	6 00	2 00	.....	.....	8 00
Key West First Charge	.....	.....	1	48	352	122 00	22 00	.....	.....	144 00
Key West Spark's Chapel	.....	.....	1	34	194	52 07	27 66	.....	10 00	89 73
K. W. Memorial Ch'p. & C. Mis.	1	35	3	20	246	2 00	4 50	.....	29 31	35 81
Key Largo & Cocoanut G. Mis.	.....	.....	4	15	100	60 00	7 00	.....	.....	67 00
Chockaluskee	1	38	4	16	.....	.....	.....	1 15	.....	1 15
Total	4	154	46	324	2,193	$ 453 33	$ 99 23	$ 9 28	$ 72 51	$ 544 35

Statistical Table No. 3.—Continued.—Recapitulation.

Name of District.	Number of Epworth Leagues.	Number of Epworth League Members.	SUNDAY SCHOOLS.							
			Number of Schools.	No. of Officers and Teachers.	Number of Scholars.	Amount Collected for Sunday Schools.	Amount Collected for Missions.	Amount Collected on Children's Day.	Amount Collected for other objects.	Total amount raised.
Tallahassee	2	60	33	190	1,277	284 94	$ 90 59	$ 12 53	$ 34 40	$ 542 32
Live Oak	.....	.....	33	207	1,487	385 41	45 67	14 70	45 00	490 78
Jacksonville	3	43	35	206	1,310	534 92	100 25	23 45	121 37	772 34
Orlando	14	562	38	244	1,625	591 11	213 61	4 75	97 00	913 52
Gainesville	2	68	39	263	1,692	488 07	110 39	27 01	9 31	630 68
Tampa	9	263	61	348	2,380	633 75	241 04	34 33	136 25	1,041 81
Bartow	4	154	46	324	1,193	453 33	99 23	9 28	72 51	544 35
Total	34	1,150	285	1,782	11,964	3,371 53	900 78	126 05	515 84	4,935 80
Total last year	10	313	273	1,703	11,968	3,878 99	895 48	202 63	623 09	5,410 03
Increase	24	837	12	79	.....	.....	5 30	.....	.....	.....
Decrease	.....	.....	.....	.....	4	507 46	.....	76 58	107 25	474 23

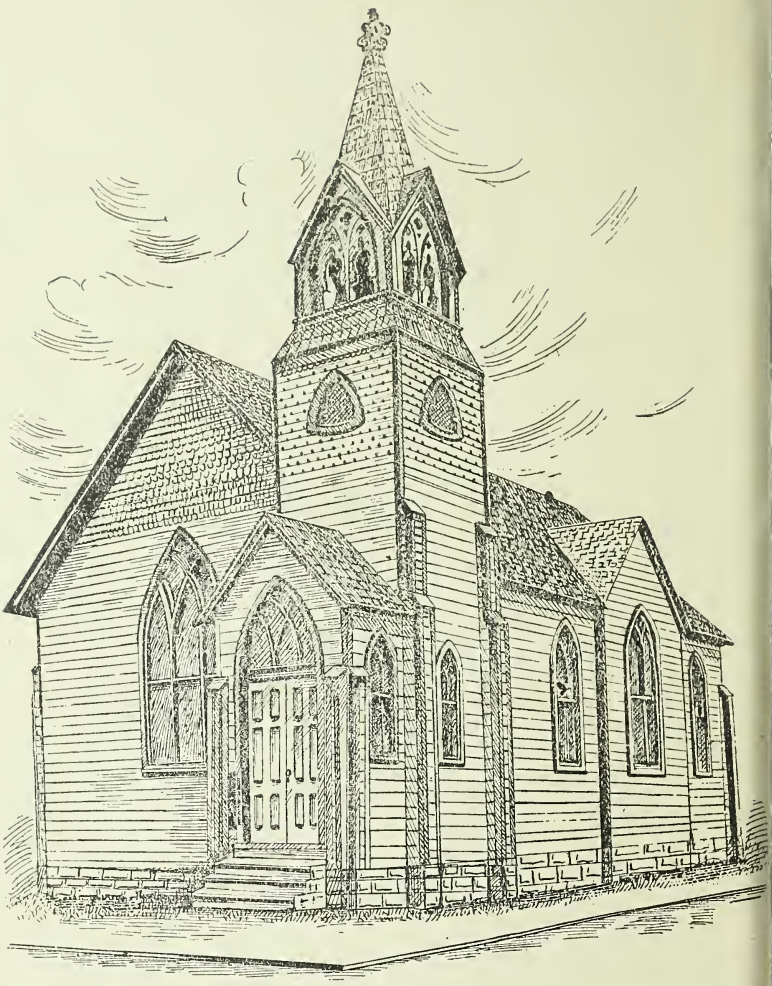

Cuban Chapel, Key West, Fla., M. De Lofeu, Pastor.

MINUTES

OF THE

FOURTEENTH ANNUAL MEETING

OF THE

Woman's Foreign Missionary Society,

HELD AT

GAINESVILLE, FLORIDA,

DECEMBER 13-16th 1895.

ORGANIZED AT JACKSONVILLE, FLA.,

APRIL 27th, 1881.

ANNUAL MEETING AS FOLLOWS:

Monticello	1882	Anthony	1890
Jacksonville	1883	Tallahassee	1891
Tallahassee	1884	Kissimmee	1892
Ocala	1885	Leesburg	1893
Madison	1886	Fernandina	1894
Gainesville	1888	Tampa (Jan.)	1895
Citra	1889	Gainesville (Dec.)	1895

DIRECTORY.

OFFICERS OF W. F. M. S. FLORIDA CONFERENCE M. E. CHURCH S.

President—Mrs. S. S. Harris, Citra.
Vice-President—Mrs. M. E. Hanson, Tampa.
Recording Secretary—Mrs. T. J. Roberts, Tallahassee.
Corresponding Secretary—Mrs. L. T. Phillips, Tampa.
Treasurer—Mrs. F. P. Gaffney, Ocala.

DISTRICT SECRETARIES.

Tallahassee—Mrs. Henry Perkins, Monticello.
Live Oak—Mrs. J. J. Jones, Live Oak.
Gainesville—Mrs. E. H. Swain, Anthony.
Jacksonville—Mrs. M. Morey, Sanford.
Orlando—Mrs. M. J. Bryant, Leesburg.
Tampa—Mrs. J. B. Johnston, Dade City.
Bartow—Mrs. W. H. Johnson, Bartow.
Auditor—Dr. A. E. Philips, Tampa.

AMOUNT REMITTED TO THE TREASURER OF W. B. OF MISSION AT NASHVILLE.

1881	$ 140 50	1888	$ 1,973 60
1882	296 10	1889	2,007 00
1883	813 00	1890	2,377 66
1884	1,450 00	1891	2,150 00
1885	1,208 40	1892	2,287 70
1886	1,402 00	1893	2,183 90
1887	1,531 00	1894	1,961 50
		1895	1,743 56

For the Scarritt Bible and Training School..... $ 1,703 46

LIFE MEMBERS OF FLORIDA CONFERENCE W. F. M. S.

Bishop Holland N. McTyeire.*
Mrs. C. T. Carroll, Monticello.
Rev. C. E. Dowman, South Georgia Conference.
Rev. F. Pasco, Jacksonville.
Rev. H. H. Kennedy, Baltimore Conference.

Rev. James Atkins, Florida Conference.*
Mrs. C. A. Fulwood.*
Mrs. C. A. Bryan, Tallahassee.
Rev. A. Peeler, Florida Conference.*
Mrs. Louisa Tucker Phillips, Sanford.
Rev. W. C. Jordan, Florida Conference.
Mrs. Thomas Knight, Ft. Meade.
Miss Beulah Wentz, Ft. Meade.
Rev. C. E. Pelot, Florida Conference.*
Rev. R. H. Barnett, Florida Conference.
Rev. W. S. Richardson, Florida Conference.
Mrs. W. S. Richardson, Florida Conference.*
Mrs. M. J. Bryant, Leesburg.
Rev. S. Handcock, Miccosukie.
Mrs. A. E. Williams, Ft. Meade.
Miss Holly Moody, Peru.
Rev. H. E. Partridge, Mississippi Conference.
Mrs. H. E. Partridge.
Mrs. Graham.
Mrs. C. E. Pelot, Tampa.
Mrs. S. A. Harris, Citra.
Mrs. E. J. Holmes.
Miss Ida Wood Walker, Mt. Pleasant.
Mrs. Mattie E. Bradford.*
Mrs. J. B. Ley, Gainesville.
Rev. Samuel Carson.
Mrs. Miller.
Dr. M. M. Michau, Wildwood.
Mr. W. A. Barwick, Wildwood.
Rev. A. L. Woodward, Tallahassee.
Mrs. A. L. Woodward, Tallahassee.
Mrs. S. S. Harris, Citra.
Rev. R. L. Honniker, Forida Conference.
Mrs. Helen Paramore, Madison.
Mrs. L. Fraleigh, Madison.
Mrs. Lizzie Speight, Madison.
Mrs. G. D. Turner, Madison.
Mrs. T. J. Roberts, Tallahassee.
Mrs. W. A. Farnesworth, Kissimmee.
Mr. C. T. Carroll, Monticello.
Rev. Josephus Anderson, Leesburg.
Miss Martha Robinson, Wildwood.
Mrs. J. Dickenson, Madison.
Rev. H. B. Avery, Florida Conference.*

Mrs. James Moody, Peru.
Rev. A. M. Sanford, Peru.
Mrs. A. M. Sanford, Peru.
Rev. W. H. Parker, Florida Conference.
Mrs. W. H. Parker.*
Mrs. E. H. Harman.*
Mrs. N. C. Powledge, Largo.
Rev. E. L. T. Blake, Florida Conference.
Mrs. Mary Allred, Ocala.
Rev. J. C. Ley, Florida Conference.
Rev. H. B. Frazee, Florida Conference.
Rev. E. H. Giles, Florida Conference.
Mrs. B. H. Frink, Jasper.
Mrs. T. Hartridge, Jacksonville.
Mrs. J. R. Sharpe.
Mrs. Mary M. Michau, Wildwood.
Mrs. Omera Thomas, Gainesville.
Capt. A. O. McDonnell, Fernandina.
Mrs. A. O. McDonnell, Fernandina.
Miss Ethel Wightman McDonnell, Fernandina.
Mrs. M. E. McKinstry, Gainesville.
Mrs. Tirza Porter, Gainesville.
Miss Kate White, Citra.*
Mrs. R. C. Dwaglas, Citra.
Rev. R. A. Holloway, Citra.
Mrs. R. A. Holloway, Citra.
Miss Mamie B. Gaines, Leesburg.
Miss Ellie B. Tydings, Gainesville.

N. B.—The name of place following names is not address, but the place to which the life membership belongs.

Those marked thus * have died.

Journal of Annual Meeting.

The Delegates to the Fourteenth Annual Meeting of the Woman's Foreign Missionary Society of the Florida Conference were met by the Reception Committee upon their arrival at Gainesville, and kindly greeted and escorted to their homes, so kindly provided for them.

At 7:30 the delegates with a large number of the citizens of Gainesville assembled at the handsome new residence of Mr. W. T. Jackson, where the reception was given. The pleasant wife and charming daughter, Miss Pearl, of the host did all in their power to make each and every guest feel welcome and make her acquainted with the other delegates and visitors present. Miss Ellie Tydings, our missionary to Mexico, was among the guests. So well did they succeed that the call to song and prayer at close of evening was a surprise to all. The song "All Hail the Power of Jesus' Name," was heartily sung by all present and a fervent prayer was offered by Rev. T. C. Bradford that God would bless this annual meeting, to the good of each one present and to the good of Gainesville.

The guests then dispersed, thanking the hostess for a most enjoyable evening.

FRIDAY MORNING.

The Fourteenth Annual Session of the Woman's Foreign Missionary Society for Florida Conference convened in the Methodist church at 9 o'clock.

The President, Mrs. S. S. Harris in the chair, who conducted the devotional exercises of song, scripture reading and prayer. This was followed by a hearty welcome by Mrs. W. T. Thomas, most gracefully rendered. The response by Mrs. Henry Perkins, of Monticello, District Secretary of Tallahassee District, was as pleasing and showed appreciation. A

second response by the President was made, and an earnest appeal for more consecration, especially among the younger members of the church. She told how Gainesville had once been called the "beacon light" of the District and how she regretted its going out and hoped that on this occasion it would be re-lighted.

Mrs. E. H. Swain was then elected Recording Secretary for the meeting.

Mrs. T. J. Roberts being retained at home by illness, enrollment was made as follows:

President—Mrs. S. S. Harris.

DISTRICT SECRETARIES.

Tallahassee—Mrs. H. Perkins, Monticello.

Gainesville—Mrs. E. H. Swain, Anthony.

Orlando—Mrs. M. J. Bryant, Leesburg.

Tampa—Mrs. J. B. Johnston, Dade City.

Bartow—Represented by Miss Miriam Frazee, Lady Lake.

Delegates present—Mrs. F. Daiger, Bessie Hill, Frances Blocker, Master Johnston, all of Dade City; Mrs. T. J. Watkins, Rochelle; Mrs. J. J. Jones, Live Oak; Mrs. J. J. Harris, Citra; Mrs. T. C. Bradford, Gainesville; Mrs. Arnold, Webster; Mrs. E. J. Holmes, Gainesville.

The reports of District Secretaries were called for. Tampa being called first, the District Secretary, Mrs. J. B. Johnston, then reported. (See report).

At close of which, Miss Ellie Tydings of Anthony, who has been in Mexico for six years made an interesting talk on her work in Durango, the most fanatical of all Mexican cities She described the low social condition of the poor, the indifference to same in the higher classes, the refining influence of Protestantism, the opposition of priests, modes of burial—no one but most wealthy can use caskets, but open graves are kept and five or six corpses put in one grave—extortion of priests for burial or marriage services and many other items of interest.

At the close of her talk she was presented with a quilt made by the Orange Blossoms of Dade City, from which society the donor was a delegate.

The following chairmen to committees were appointed by the President:

Mrs. J. J. Jones—Junior Work.
Mrs. H. Perkins—Finance.
Mrs. E. H. Swain—Publication.
Mrs. M. J. Bryant—Resolution.
Mrs. J. B. Johnston—Extension of Work.
Adjournment with doxology.

AFTERNOON SESSION.

Afternoon session was opened by devotional services by Mrs. J. M. Bryant.

After roll call and reading of Minutes the report of Tallahassee District was called and Mrs. Perkins responded with an interesting report. (See report). After which the meeting adjourned itself into committee meetings until 4 o'clock, the hour for closing.

FRIDAY NIGHT'S SERVICE.

The meeting was opened by Rev. T. J. Philips, Presiding Elder of the Live Oak District, who conducted the devotional services.

The report of the Conference Secretary, Mrs. L. T. Phillips, was read by the President. It was a most thrilling appeal. This was followed by a paper on "Our Ideal Lives," by Mrs. E. H. Swain, which was most attentively listened to by all, and seemed to make a strong impression. (See paper).

The meeting was closed by Rev. T. J. Philips.

SATURDAY MORNING SESSION.

The meeting convened at 9 o'clock A. M., and was opened by Mrs. J. B. Johnston by devotional services.

After reading the Minutes, the completion of report for Tampa District was made.

Gainesville District was next called for and responded to by Mrs. E. H. Swain, of Anthony, the District Secretary. (See report).

Report on Extension of Work was called for and given by Mrs. Johnston, Chairman; adopted. (See report).

Mrs. Harris showed the Convention "The Light Bearers" card, which is used by parents of very small children. She also explained honorary membership dues as connected with the contingent fund. She also told how $40 would support a scholarship in China, and stated that one called the Annie E. Richardson scholarship was sustained by a superannuated minister of our Conference, and she hoped it would always be sustained by our Conference, if the present patron was not able so to do.

The report of Bartow District was made by Miss Miriam Frazee, who has filled the unexpired term of her mother, Mrs. H. B. Frazee, who was called from earthly labor last summer. Miss Frazee deserves much credit for the faithful manner in which she has performed these duties. Her report showed she had not been idle. (See report).

Live Oak District was represented by Mrs. J. J. Jones, of Live Oak, in the absence of the District Secretary, Mrs. F. R. Bridges. (No report).

Meeting adjourned with prayer by President.

SATURDAY AFTERNOON.

Opening service conducted by Mrs. T. J. Watkins, of Rochelle.

Reading of Minutes was followed by the report of Orlando District by Mrs. M. J. Bryant. (See report).

Jacksonville District Secretary being absent, the report was read by Recording Secretary. (See report).

Committee on Finance was reported by Mrs. Perkins, Chairman, and adopted. (See report).

Committee on Publication reported by Mrs. Swain, Chairman, and adopted. (See report).

Mrs. Swain was also instructed to write a letter to Dr. Anderson, thanking him for his co-operation by giving us the column in the Florida Christian Advocate.

After prayer, that God would give wisdom in selection of officers, the annual election was held with the following results: (See directory):

Mrs. S. S. Harris was also elected delegate to Woman's Board next June.

Saturday evening was spent in a social evening at the parsonage at which time there were many Gainesville ladies present, and an organization perfected for an adult auxiliary of W. F. M. S. The beacon light was rekindled.

SABBATH.

The day opened with the Epworth League meeting led by Mrs. Swain. The anniversary sermon by Rev. T. J. Phillips on "Oneness with Christ," was instructive and encouraging.

A mass meeting in the afternoon of the children was addressed by Miss Tydings, Mrs. Swain and Mrs. Jones. Miss Tyding's talk on Mexico, its customs and life was attentively listened to by all, both old and young.

The night service was opened by Rev. T. C. Bradford.

Mrs. Harris then addressed the congregation on the general work, making interesting statements and earnest exhortations in behalf of "Woman's Work for Woman." She said the amount raised in 1895 was the smallest raised for several years, but hoped 1896 record would be different. The W. F. M. S. has 2,000 members in the Conference and they should have at least $2,000.

Miss Tydings then read a most interesting and valuable paper on Mexico, its needs and its religion.

Mrs. Bryant Chairman Committee on Resolutions then read the report, thanking Gainesville for its hospitality in so many ways. Also railroad and Gainesville "Sun" for courtesies extended. Which was adopted by standing vote. Mrs. Harris then made a request that the people of Gainesville make Miss Tydings a life member by the payment of $20. $13 was immediately raised and the Gainesville Orange Blossoms propose to raise the balance. After singing "Christ for the World We Sing," the meeting adjourned with doxology by Brother Bradford.

MONDAY MORNING.

The devotional service was held at 9 o'clock, by Mrs. Bradford. Memorial Resolutions were read by Mrs. Bryant. (See Memoirs.)

Mrs. J. J. Jones read resolution on Juvenile work. (See report).

Attention was especially called to the standing offer of Mrs. Swain concerning the Banner for Juvenile Society contributing the most pro rata. Citra was pronounced to be the Banner Society for 1895.

Reporters were appointed from the delegates to local papers by the President.

Recording Secretary also instructed to attend to the printing of the Minutes.

Resolution of Protest against Sabbath desecration by Sabbath excursions was made and adopted.

Society voted on place of next meeting, which was decided in favor of Monticello.

After doxology meeting adjourned sine die.

MRS. E. H. SWAIN,
Recording Secretary Pro Tem.

Cuban School Building at Tampa, Fla.

Reports.

REPORT OF BARTOW DISTRICT.

What a joy it would be if my precious mother were with us to render this report as usual to the W. F. M. S. with the great advantage of her experience and devotion. To her it was an obligation in which she took great interest and pleasure; which she discharged long and faithfully. But by a strange providence she has been called by her Heavenly Father in the prime of life and usefulness. What an unuttarable loss to our home! But with a subdued pleasure I took her place by request till a new secretary was elected at the annual meeting.

Precious mother! She has carried her message to the mansions above where the pure in heart see the King in his beauty and join the triumph of the skies.

> "Servant of God, well done!
> Rest from thy loved employ;
> Thy battle fought, the victory won,
> Enter thy Master's joy."

Until last June she discharged the duties of District Secretary. During the month of May she made her last visit to the district meeting at Myers, though then quite feeble. Many private letters speak of the inspiration and quickening that her presence was to all who attended the meeting.

Since July I have by order of the President, received reports from the various auxiliaries.

The report of the Bartow district is very good, although I live so far from it that it has been impossible for me to visit any of the old or to organize any new auxiliaries.

One or two societies have suspended for a time, a little encouragement I think will bring them back to new life and vigor. The greater number of auxiliaries are still doing well, and although the stringency of the times has reduced the receipts still there is a general interest and zeal in the work.

The auxiliaries at Key West deserve special notice. The O. B.'s there are doing well also. First charge O. B.'s is the largest and most energetic society in the district.

The little societies at Ft. Ogden also are doing well, and the Secretary sets a good example to others by always reporting promptly and well. I might mention others but my space forbids it.

The general outlook under the circumstances is encouraging, still there is great room for improvement.

The new district secretary may be able to visit some societies and organize others, and it is hoped, will be abundantly successful. I think she will find a wide and rich field for work, and trust that the district will prosper under her supervision.

Respectfully,

MIRIAM W. FRAZEE, Secretary.

REPORT OF ORLANDO DISTRICT.

The returns do not show increase in the past as compared with the previous year, but this district suffered greatly from the freeze, and many of our best workers moved away; let us hope to aid the cause in their new homes.

There are in the Orlando District nine adult societies and six juvenile, making in all fifteen; with a total of three hundred and six members. A juvenile society was formed at Titusville during the District Conference, but it has not prospered.

Amount of money raised, $215.91.

41 W. M. Advocates taken. 43 little workers taken in the district.

Delegates from our societies were invited to attend the District Conference at Titusville, where we held a public service, the preachers in charge kindly giving particulars of our work in their churches, and reading the report where no delegate was in attendance.

We shall begin the new year with cheerful hope, because the Lord is our helper.

Respectfully submitted,

M. J. BRYANT, Secretary.

Dec. 13th, 1895.

TALLAHASSEE DISTRICT REPORT.

A careful review of the District which has been committed to my unworthy hands during the past year, reveals I am sorry to say no advance.

How much of this is due to my own inefficiency I leave you to judge. I have not hesitated to present the claims of Foreign Missions whenever and wherever I had opportunity, no fear of intruding or giving offense has deterred me.

I have realized that every member I could introduce into the connection would be one more soul whose spiritual condition would be deepened whose capacity for religious joy would be increased, whose opportunities for serving herself and others would be multiplied. While I bring my failures to you and to Him, with sorrow, I feel that my efforts however barren of results, as regards others, have brought a blessing to my own heart.

If my work has united me more closely to this band of earnest consecrated workers from whom I have received most indulgent kindness and loving encouragement. I have felt strengthened and sustained by your prayers—my own God whose we are, and whom we serve—bless us every one, and make us true missionaries of the cross and while we may not bare this banner to foreign shores, we may by patient self denial, by systematic giving, by beautiful consecrated lives hold up the hands of those who have gone in your places and in mine to carry the glad light of the gospel across the seas.

Two of our auxiliaries, Miccossukie and Aucilla, have emerged into Parsonage and Woman's Missionary Societies. I gave them up with regret but I rejoice that though in different organizations they are still banded together to work for the Master. Our juvenile work is increasing in interest, I think, which is a very encouraging feature of the situation. We have now in the Tallahassee District eight auxiliaries with 142 members; five juvenile societies 152 members.

Amount raised and forwarded to treasurer $417.12.

Respectfully submitted,
MRS. HENRY PERKINS.

GAINESVILLE DISTRICT REPORT.

As we glance backward over the year 1895 how many unfulfilled aspirations, how many thwarted desires we see. Had we even imagined, a second freeze, could we have gone

to our homes one year ago with such strong ambitions for this year. I am afraid we would "have faltered and fallen out by the way," but what a blessing is the ignorance of future days and how wonderful the promise "sufficient unto the day" is Gods rich grace.

On looking at my District Secretary's book, I find we opened the year with seven auxiliaries, we close with nine; opened with five Orange Blossom societies, closed with six. This we realize to be but small gain, yet is something, the something we dared not hope during the early months of the year. We see where dime by dime have come in until the total shows $156.76. While we are far behind last year, was not this worth striving for? We shall take up a new year with braver hearts.

Our District Convention was held at Anthony July 6–10, in connection with the W. P. H. M. S. and a most interesting season was passed. Our President was with us to inspire and aid us, and all felt the inspiration. A number of new subscribers to Little Workers, W. M. A. and "World for Christ" were obtained.

The great desire of our heart, is that each charge in Gainesville District may have a W. F. M. S. before the close of 1896.

Humbly begging the co-operation and prayers of the pastors, I am yours in the work.

Mrs. E. H. Swain,
District Secretary.

REPORT OF COMMITTEE ON EXTENSION OF WORK.

Resolved, 1. That we extend the work by consecrating ourselves more fully to it, taking the counsel of our Bishop to give more "knee work" and remember the promises to those who ask.

2. That we favor the use of mite boxes, encourage thank offerings, birthday offerings and use the Missionary Programme, Missionary Teas and all laudable means, consistent with our Holy religion. Also recommend the use of the enrollment card light bearers, etc.,

3. That we sustain our President and do all in our power to raise the $400 special promised by her at the annual board meeting.

4. That we exert ourselves more to extend the circulation of the Woman's Advocate and Little Worker. That we encourage house to house visitation among members of our church not now interested in missions.

5. That we endeavor to secure the co-operation of our pastors and that we express our appreciation of same.

6. That District Secretaries be advised to ascertain each church where no auxiliary has been formed and correspond with members, distributing by mail literature, leaflets, etc., and at all times to "sow beside all waters."

7. That where it is not practicable to have an Orange Blossom Society the children be invited to the adult societies.

Respectfully submitted,

Mrs. J. B. Johnston,
Miss E. B. Tydings,
Mrs. T. S. Daiger,
Committee.

COMMITTEE ON FINANCE.

1st. Knowing that hard times makes retrenchment necessary with most of us, yet believing it to be both disloyal and dishonoring to begin such retrenchment at His house, we, the women of the Conference Society, do pledge ourselves to increased effort to pay and collect dues of members; more especially as appropriations are based on the membership.

2nd. That we urge the payment of 10 cents or more per month, by each member, to constitute a Conference contingent fund, which if inadequate may be supplemented by honorary member's dues.

3rd. Attention is called to the fact that we have two girls in our State who will soon be ready for the Training School, and we plead for an increased Easter offering which will be appropriated towards paying expenses for these candidates for Foreign Mission Work.

4th. If we love the Lord Jesus Christ and the advancement of His kingdom over the earth; we must get upon a higher plane of Christian giving to this end, we urge upon our officers, District Secretaries and auxiliary officers to educate our people upon the subject of systematic and proportionate giving during this year.

5th. That our President be requested to appoint a committee to solicit advertisements for our Minutes.

MRS. J. H. PERKINS,
MRS. T. J. WATKINS,
MRS. T. C. BRADFORD,
Committee.

REPORT OF THE COMMITTEE ON JUVENILE WORK.

WHEREAS, Being cognizant of the fact that our juvenile branch of the Missionary work should be inspired with more zeal, and should be induced to take a greater interest in this work. We, as a commlttee beg leave to report as follows:

1st. That we should as far as practicable secure the younger members of the church as lady managers of the juvenile societies; they being more in sympathy with the children are better qualified to interest them. But above all other considerations, they should be consecrated entirely to the Lord and the Missionary cause.

2nd. That the lady managers should have the hearty cooperation of the parents and the interest and sympathy of the pastors, for with their assistance the society must be greatly encouraged.

3rd. That we urge the children to subscribe for and read the little juvenile paper the "Little Worker."

4th. That mite boxes be used generally, and particularly for birth days.

5th. That entertainments of an innocent nature be given as frequently as possible to inspire the interest of both boys and girls.

Respectfully suhmitted,

MRS. J. J. JONES,
MISS FRANCIS BLOCKER,
MISS MIRIAM FRAZEE.
Committee.

REPORT OF COMMITTEE ON RESOLUTIONS.

We beg leave to submit the following:

1. *Resolved*, That we esteem it a great privilege to have with us Miss Ellie Tydings, our beloved Missionary, who has given the past six years to faithful work among the Mexicans, and we pray that her health may be fully restored.

2. *Reeolved*, That we deeply regret the absence of our Corresponding Secretary, Mrs. Louise T. Philips, and that we tenderly sympathize in the family affliction which has detained her.

3. *Resolved*, That we miss the presence and help of our other officers, who have been prevented from attending this meeting.

4. *Resolved*, That we extend sincere thanks to the citizens of Gainesville for their hospitable reception of us, for the Master's sake, into their homes and hearts; and also to the "Daily Sun," whose reporter has so obligingly made record of the proceedings of our meeting.

5. *Resolved*, That we cordially thank the Pastor, Rev. T. C. Bradford, for his kind attentions, and for the use of the beautiful church in which to hold our sessions.

6. *Resolved*, That the Society tender thanks to the railroad companies, for courtesies and favors to the officers and delegates in attendance at this, the 14th Annual Meeting.

Respectfully submitted,

MRS. M. J. BRYANT,
MRS. J. J. HARRIS,
MRS. E. J. HOLMES,
Committee.

REPORT OF TAMPA DISTRICT.

As I survey the field of labor assigned to me and reflect upon the year's work, I find some encouragement in the fact that the work is growing, that we haxe lengthened our cords in some directions, and that Missionary zeal is on the increase. Since January 1895, eleven auxiliaries have been added to our list and we have suspended work, making now thirty-two. There are several weak societies that need much nurturing; they are in thinly populated districts, and in places where peo-

ple are unsettled through the disastrous results of last winter's cold.

I had set my heart on being able to report 40 societies; there ought to be that many, according to my map of the Tampa District; but I did not reach the point at which I aimed. I have been trying, however, to sow seed beside all waters, and I hope there may be germination growth and fruit in some places before our next annual meeting.

We feel that the Master's holy hand has been directing the work, and we hope and pray for a continuance of His guidance and blessing. We pray that Missionary zeal may so spread and grace so increase that ere long every woman in our church may bear her part in the cause of Foreign Mission.

There was a good representation of the Missionary work at the District meeting at Bushnell, there being 18 delegates in attendance. It was a spiritual and profitable occasion to me, affording opportunity of getting better acquainted with the work and the workers. Our zeal was increased; meeting so many of those enlisted in the same holy work, enlarged our sympathies and strengthened our bond of union.

There are 22 adult societies, and 10 Juvenile Societies with a membership of 510; money raised $504.00.

MRS. J. B. JOHNSTON.

(Read by Mrs. E. H. Swain before the Annual Meeting of W. F. M. S. at Gainesville, Fla., Dec. 13th, 1895).

OUR IDEALS.

Every young woman has her ideal life. Every older woman has had her ideal life. Are you realizing the dreams of girlhood or early womanhood? As we look around us we cannot believe you are. Why have you failed to reach the ideal of girlhood days.

Was it too hige? Wendall Philips once said "God never permitted us to form a theory too beautiful for His power to make practicable." Then where lies the secret of your failure?

We fear in many instances, we have made unto us an ideal that excluded God's aid. Was our ideal life for God's glory or our own. If the latter dare we rely on His power to make it practicable.

Sister, has your ideal of life been the fulfillment of the vows, to renounce the vain pomp and glory of the world and covetous desires of the same. A life full of work for Him who did so much for the elevation of womankind?

We have wondered again and again what the ideal Christian life of some of our sisters could be.

We find in so many of our churches only the smallest majority who are striving for the prize of the high calling of Christ Jesus if we can judge by their fruits.

God's plans for women was the highest ideal of noble happy womanhood, and to inspire and aid us in attaining this. He has placed the means within our reach whereby we may grasp this ideal.

In looking over our Conference Record we find that at least 15,000 women and children are enrolled in the army of King Imanuel. No king ever sent out an army without the requisite equipments. When we enter the ranks, fighting in the name of our King should we not use the weapons of warfare provided for us.

The enemy who is everywhere, the evil that surrounds us on every side, is constantly attempting to tear down the ideal structure of our lives and if we are truly loyal subjects to our King shall we not take up the specific duties He lays down for us?

Where are the 12,000 who have not taken up this specific work. Enlisted yet not drilling—enlisted yet using no weapons—enlisted yet giving no encouragement to the 3,000 who are so valiently attempting the work laid down, only one in five working. Sister on which side are you? Are you the one or one among the four.

We are nearing an important part of our year's work, the closing up of the old, the beginning of the new. What is your ideal for the new year. Have you built a castle in the air, without foundation, or is it an ideal structure founded on the Rock Christ Jesus and a desire to be and do whatever He would have you be or do.

There is with some what might be termed, a peculiar fascination in the round of daily duties, and the tempter continues to check or silence the constant desire that will rise for something better, something higher, some way, some how. Not long ago I found this verse.

"We take the pure ideals of our souls,
And lock them fast away
And never dream that things so beautiful,
Are fit for every day.
So counterfeit we pass current in our lives,
And stones we give for bread,
And starvingly and fearingly we walk,
Through life among the dead,
Tho' never yet was pure ideal
Too fair for us to make our real."

Sister is your ideal life locked away and its inspiration withholden from your children, your friends. Why are you not rising above the duties that come to you, not neglecting them but making them the power that will make you more happy and your every day lives more beautiful?

Are you giving your own loved ones stones for bread and starving your own souls? I am here before you to-night to offer you in the name of our King and our church that work which can bring to you a high ideal life and which "God's power can make practicable."

In the woman's work of our church we find an opportunity for development of every talent so many of which are now lying dormant.

"Thy early dreams which came in shapes of light,
Came bearing prophecy,
Commissioned sweetly to fulfill
Thy possible to thee."

Think you my sister God gave you those early dreams, this high ideal, bearing prophecy of much fruit and then turned away to have you to go starvingly on through life?

Was Wendall Phillips mistaken concerning the power of God to make practicable these dreams and are we to be doomed to disappointments?

Was Paul mistaken concerning the power of God when he said I can do all things through Christ which strengtheneth me? No.

"God will make divinely real
The highest form of their ideal."

when it is for His glory and done in His strength.

To aid us in reaching a high ideal our King has placed before us the methods of work, whereby we may in ways not antagonistic—listen, not antagonistic—to our daily duties, whereby we may not only fight for our King but feel that we are

adopted into the kingdom and the work is ours, that we are co-partners in the cause, co-workers with our Lord and King, and in the work that is now such an acknowledged power in this land of ours.

In this work are we trying to "shine for Jesus?" Can you have a higher ideal than this? The ideal of many seems to be to shine at the card table, to shine in the ball-room, to shine in the parlor because of lovely costumes, but these cannot be members of our army, so we pass by to discuss this work given us by which we can enter into co-partnership with our King, and whereby we may learn how to find something that may aid in uplifting and enlarging our lives.

It is the privilege of every woman to enroll herself in one or both branches of the church work for woman. The Woman's Foreign Mission, and the Woman's Parsonage and Home Missionary Societies. The conditions of membership being so simple it seems strange that any one should hesitate for one moment.

Are two afternoons each month too much time to give to this work, so grand so far-reaching in which we have only to invest ten cents each meeting? These two dimes mean an interest in two great financial works which are bringing in large dividends and an interest in two great civilizing and elevating powers that are making themselves felt from our own homes to the ends of the earth.

Sister, do you want no interest in these things? Too often the lack of knowledge is the cause of lack of interest. Knowledge must precede interest. How can people become interested in things of which they know nothing. Hence a requisite is the printed monthly statements of how the work is progressing. How the men in business circles eagerly watch the statements of the banks to know the dividends to expect, or the footing the business is upon. But how many of our sisters are eagerly watching for the sure success that is following our work along all lines. These papers, The Woman's Missionary Advocate and Our Homes (costing but 50 cents each per year) would be an inspiration and a revelation to many of our sisters if they would but read them. In these we find for the too often weary house-keepers, the story of the depths from which our noble workers are struggling to rescue our sisters, across the seas, across the plain, over the borders, in our own continent, yea even in our own fair home land, free land of United States. Can these be read and the heart not go up in thankfulness for the home that she was permitted to keep? Can she read of the sacrifices of the few who have gone forth

as ambassadors for our King, without a thrill of self-condemnation and a resolve to not shrink from duty, nor sacrifice or labor in our home land?

I could cite many instances where some of our grandest workers were aroused by the papers and literature to ideal Christian lives wonderful in their results. Lives that had lain in apathy for years. Talents that had lain dormant for so long, but now their lives have been seen to—

"Star like gleam through time,
Those who boldly lived out their thoughts sublime,
These truths to them more beautiful than day,
They knew would quicken men.
And deeds at which the blinded gazers sneered,
They dared to practice them
Till those who mocked their young ideal
In meekness owned that it was real."

Can you recall such incidents as the building of Faith Hall by Miss Holding at Laredo.

Can you recall such trust as Miss Haygood in the building of McTyeire Home in Shanghai.

Can you remember the perseverance of Miss Watts in the Brazilian Capital and behold the grand new school at Petropolis or can you see the perseverance of our own Mrs. Wolf, and her noble efforts in behalf of the Cubans and her success, and not realize the truth that

"God will make divinely real
The highest form of thine ideal."

We may not be called to leadership in this work, as was our sainted Mrs. Hayes, or our loved Mrs. McGavock now so near her reward, but we are co-workers with them and without us they would have failed. Great responsibility rests on each sister in the church, and we who have been tempted to become faint-hearted must rally, bring in new recruits and resolve that as partners some of the dividend must reach us. We can not all expect to be stars, but we can have a diadem resplendent with the stars that mean each one a soul saved, a soul from sin and darkness to God and eternal happiness.

Oh my sisters will you not all arouse to your privileges and trust "God to make divinely real the highest form of thine ideal."

So many ladies wait until they are old and decrepit almost before they are willing to say "Here Lord am I."

Come to Him now. Give Him the strength of your strong womanhood, so that it may be yours to hear the grandest testimonial of an ideal life. "She hath done what she could."

Young ladies, girls—God needs you. He needs your talents, your influence, your labors. Who will this day consecrate herself unto this "Woman's Work for Woman?"

"Fear not to build thine aerie in the heights
Bright with Celestial day,
But trust thyself unto thine inmost soul
In simple faith alway,
And God will make divinely real
The highest form of thine ideal."

WOMAN'S PARSONAGE AND HOME MISSION SOCIETY OF FLORIDA CONFERENCE.

The first efforts made to introduce this branch of our church work into the Florida Conference was done by Mrs. A. J. Phares, of Yalaha, who served for several years faithfully as Conference Secretary. In 1891, feeling she did not have the co-operation of pastors, she resigned her position which Conference assigned to Mrs. M. J. Bryant of Leesburg.

At the Conference in 1892, the present Conference Secretary, Mrs. E. H. Swain, of Anthony, was appointed. The work up to this time had been designated as Woman's Department of Church Extension, now being made a regular arm of church work, by general Conference. The new Secretary took up the work in God's strength and under divine guidance, and did what she could to introduce the work to the Conference, feeling that it was a much needed work and would be a benefit to pastor and people. The burden of household cares compelled the work to be done by pen instead of personal appeals, but the Lord blessed her efforts unto the formation of the Conference Society at Citra during District Conference in May, 1892. The officers then elected were as follows, most of whom still are serving although one, the Recording Secretary has passed from her earthly labors:

President—Mrs. E. K. Griffith.
Vice-President—Mrs. T. J. Watkins.
Recording Secretary—Mrs. W. S. Richardson.
Corresponding Secretary—Mrs. E. H. Swain.
Treasurer—Mrs. A. S. Kells.

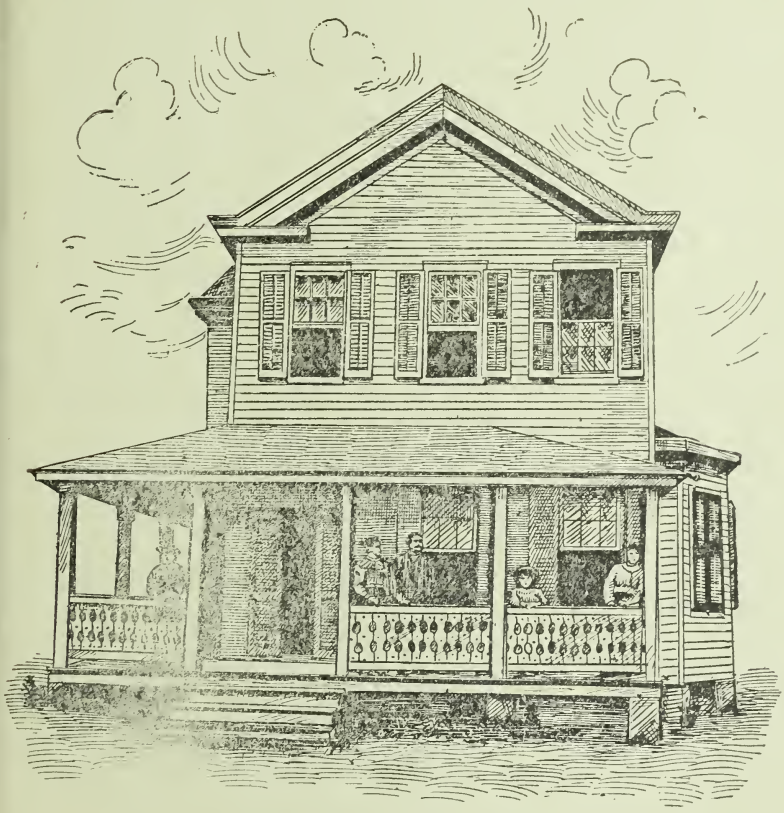

Parsonage at Key West, Fla., M. De Lofeu, Pastor.

DISTRICT SECRETARIES.

Tallahassee—Mrs. C. T. Carroll.
Jacksonville—Mrs. W. A. Mahoney.
Live Oak—Mrs. E. C. Hildreth.
Gainesville—Mrs. H. W. Long.
Orlando—Mrs. A. J. Phares.
Tampa—Mrs. C. F. Kemp.

A glance at the table of increase will show how God did bless the labors of these faithful women, and many a pastor can bless God for the W. P. & H. M. S. The work is divided into three departments—general, local, special.

GENERAL.

The parsonage work is sustained by dues of members. One half is sent to general treasurer, one half retained by Conference treasurer for Conference work. Of this fund the Conference society have made apppropriations as follows:

Kathleen	$50 00
Midway	100 00
Marion	25 00
McClenny	25 00
Pierson	16 00

Appropriations by Central Committee, Louisville, to Starke, Wildwood, Cedar Keys, Key West, Bloomingdale, Fernandina.

LOCAL.

Almost every auxiliary has done local work, that is, aided its own parsonage and pastor.

The following sums have been reported:

	LOCAL.	DUES.
1892	$1,158 82	$ 73 60
1893	1,488 08	174 30
1894	2,357 14	254 90
1895		

SPECIAL.

As a special, the Cuban work seemed to be sent to the Florida Conference Society, as well as to the general society. During its second year, 1892, in response to earnest appeals for aid the Cuban Mission Parsonage at Key West was adopted as a "Special," although weak financially and numerically they knew on whom they trusted and started forth in June, 1892, to raise $1,000. The Central Committee also

adopted the work and donated $300 and made a loan of $600 on lot, which was purchased immediately. By faithful perseverence the small sums have been gathered in, and through Dr. C. T. Kemp's kindness there now stands on the lot a fine nine room parsonage including bath room and study, all completed, the first Cuban parsonage in the world, occupied by Rev. DeLofeu. There remains on this house the small debt of $75, which it is hoped the readers of this will help to clear away. (See picture of building.)

The Cuban Mission schools at Tampa, under the supervision of Mrs. M. A. Wolff, of St. Louis, a member of Central Committee is fast assuming vast proportions. These are situated in Ybor City and Cuba City, suburbs of Tampa, and taught by Mrs. and Miss Valdez formerly of Key West, Miss May Lockhard, a graduate of the Scarrit Bible and Training School, and Miss Jennie Smith, of Baltimore; these ladies have had under their instruction this year more than 350 pupils. The Central Committee recognizing its importance made an appropriation of $2,600 for the Ybor City school, which is being erected under Mrs. Wolff's supervision. The Cuba City school being taught in the house built by Mrs. Valdez and consecrated to this purpose.

Mrs. Wolff, by her untiring energy and devotion, is accomplishing much, and with Rev. H. B. Someillan and the Tampa ladies' aid will soon have an institution of which not only Tampa, but all Florida will be proud.

A number of "Boxes" have been sent to preachers this winter in our Conference by neighboring cities and many hearts gladdened.

Hundreds of sick and strangers have been visited, hundreds of garments been given out, hundreds of good papers and books distributed and other "Home Mission" work. Will not every member of the Florida Conference, every member of the Methodist church ask God's blessing on this branch of our church work?

The work has been faithfully kept before the Conference and people by Mrs. Watkins in the column so kindly donated by Dr. Anderson.

The Conference Secretary's report for 1895 shows how God has blessed the labors of the many faithful laborers in this cause, and we believe all christians can join in prayer that they may soon realize the fulfillment of their motto, "a comfortable home for every pastor," and may the Florida Con-

ference find in the W. P. & H. M. S. many blessings to the spiritual and temporal.

CONFERENCE SECRETARY'S REPOET FOR 1895.

No. auxiliaries	67
Increase for year	15
No. visits to sick and strangers	1,945
No. garments distributed	646
No. papers and leaflets distributed	1,052
No. cottage prayer meetings	46
No. boxes sent pastors	6
No. parsonages aided by Conference Board W. P. H. M. S	4

OFFICERS 1895.

President—Mrs. E. K. Griffith, Jacksonville.
Vice-President—Mrs. A. J. Phares, Yalaha.
Recording Secretary—Mrs. J. F. Shands, Leesburg.
Corresponding Secretary—Mrs. E. H. Swain, Anthony.
Treasurer—Mrs. J. H. Dorsey, Tampa.
Editress—Mrs. T. J. Watkins, Rochelle.

DISTRICT SECRETARIES.

Tallahassee—Mrs. C. T. Carroll, Monticello.
Jacksonville—Mrs. W. A. Mahoney, Fernandina.
Live Oak—Mrs. G. D. Turner, (acting).
Gainesville—Mrs. W. P. Phifer, Rochelle.
Orlando—Mrs. I. K. Perry, Orlando.
Tampa—Mrs. Chas. Harrison, Tampa.
Bartow—Mrs. Ruby Murray, Bartow.

Cuban School Building at Tampa, Fla.

STATISTICAL AND FINANCIAL REPORTS.

TALLAHASSEE DISTRICT.

Auxiliaries.	Members.	Honorary Members.	Sub. to W. M. S.	Dues.	Mite Box.	Self-Denial and Thanksgiving.	Memorial.	Contingent.	Special.*	Total.
Apalachicola	26	2	18	$ 32 15	....	....	...	1 00	21 20	$54 35
Aucilla	..	...		3 20	..	....	.....	..	...	3 20
Cherry Lake	10	..	...	5 25	...	.....	...	.....	....	5 20
Monticello	26		10	28 70	....	49 05	.....	1 35	48 62	127 72
Mt. Pleasant	10	..	2	13 62	....	40	....	....	....	14 02
Quincy	21	3	..	15 25	.....	.....	....	....	...	15 25
Rocky Springs	14	5	2	22 65	...	....	...	20	....	22 85
Tallahassee	35	3	10	23 00	5 75	3 00	...	...	5 35	37 10
Waukeenah	10	..	3	5 00	....	..	....	.....	....	5 00
Total	152	13	45	148 82	5 75	52 45	....	2 55	75 17	284 74

ORANGE BLOSSOMS.

Apalachicola	45	†	19	13 95	....	....	....	.....	30 00	43 90
Madison	22	..	...	11 40	....	....	....	.....	5 00	16 40
Mt. Pleasant	19	..	6	4 75	....	25	...	....	1 70	6 70
Monticello	24	.	10	9 50	....	....	....	....	18 00	27 50
Tallahassee	42	..	6	17 86	42	....	....	....	27 00	45 28
Total	152	..	39	57 46	42	25	.....	.....	81 70	139 83

†Subscribers to Little Workers.

LIVE OAK DISTRICT.

Lake City	14	..	4	15 30	....	....	....	....	....	15 30
Live Oak	22	1	8	20 40	...	.....	....	....	15 15	35 55
White Springs	18	7	..	7 34	....	....	...	....	..	7 34
Total	94	8	12	43 04	....	....	....	...	15 15	58 19

ORANGE BLOSSOMS.

Lake City	16		†2	5 03	. .	....	...	....	...	5 03
Jasper	.	...	..	5 71	...	.....	....	....	....	3 71
Live Oak	50	...	..	9 00	...	...	..	...	....	9 00
White Springs	23	..	4	4 17	..	....	...	....	7 50	11 67
Total	89	..	6	21 91	.....	....	.	...	7 50	29 41

†Subscribers to Little Workers.

GAINESVILLE DISTRICT.

Auxiliaries.	Members.	Honorary Members.	Sub. to W. M. S.	Dues.	Mite Box.	Self-Denial and Thanksgivings.	Memorial.	Contingent.	Special.*	Total.
Anthony	23	1	8	13 60	....	...	....	.	5 30	$18 90
Citra	19	5	6	19 80	...	2 00	.....	3 80	2 00	28 60
Dunellon	13	4	3	7 85	.....	...	....	...	....	7 85
Gainesville	..	...	..	3 00	....	...	....	.....	2 00	5 00
Ocala	27	...	..	11 25	.....	....	....	.....	3 00	14 25
Oxford	19	..	..	6 11	...	....	....	....	4 00	10 11
Rochelle	8	3	5	7 35	....	....	..	....	3 40	10 75
Wildwood	30	..	...	15 00	...	.....	....	....	.....	15 00
Williston	..	..	..	7 20	.....	....	....	...	.. .	7 20
Total	119	13	22	91 16	....	2 00	....	3 80	19 70	119 66

ORANGE BLOSSOMS.

Anthony	20	..	..	1 11	....	....	.	.....	75	1 86
Citra	24	..	†6	12 95	...	...	....	....	33 22	46 17
Gainesville	33	..	..	4 55	....	.....	....	....	13 35	17 90
Wilnwood	17	..	...	10 50	....	....	...	....	. .	10 50
Hawthorn	...	...	..	.....	.....	.....	..	....	1 85	1 85
Total	94	..	6	29 11	....	....	....	....	49 17	79 28

†Subscribers to Little Workers.

JACKSONVILLE DISTRICT.

Francis	9	1	1	9 00	....	....	....	.....	.....	9 00
Jacksonville	19	..	3	26 20	....	3 15	....	...	15 00	39 35
Madison	12	..	5	10 77	...	4 10	....	..	.....	12 17
Palatka	19	..	3	26 45	....	....	....	...	9 89	36 34
Sanford	29	..	4	34 00	.....	1 25	....	25	....	35 50
St. Matthews(J'ville)	8	..	..	2 80	.....	.....	....	....	....	2 80
Total	96	1	16	109 22	....	5 80	....	25	19 89	135 16

ORANGE BLOSSOMS.

Sanford	...	..	..	85	....	.....	....	....	.....	.....
Fernandina	4	...	..	2 47	....	....	.....	. .	.....	.....
Jacksonville	....	..	..	4 85	....	....	....	...	.....	.....
Total	4		.	8 17	....	.....	..	..	....	8 17

ORLANDO DISTRICT.

Auxiliaries.	Members.	Honorary Members.	Sub. to W. M. S.	Dues.	Mite Box.	Self-Denial and Thanksgiving.	Memorial.	Contingent.	Special.*	Total.
Conway	5	2	1	6 03	...	25	....	...	.....	$ 6 28
Clermont	8		1	7 73	....	...	.....	....	.....	7 73
Kissimmee	14		4	10 75	....	75	.....	...	1 50	13 00
Leesburg	30	1	12	22 10	...	1 75	....	.....	11 75	35 60
Maitland	4		1	4 80	..	...	.....	..	....	4 80
Mont Clair	19	8	2	.....	..	....	....	..	....	.....
Monticello	14	11	5	4 60	...	....	....	....	....	4 60
Orlando	41		13	38 80	....	...	....	...	10 00	48 80
Ocoee	12	...	1	2 74	...	...	....	....	....	2 74
Yalaha	9	..	2	5 33	....	28 00	...	...	3 42	36 75
Total	156	22	42	102 88	....	30 75		....	16 67	160 30

ORANGE BLOSSOMS.

Kissimmee	30	..	†6	2 04	....	...	....	....	8 00	10 04
Leesburg	25	..	8	4 00	....	1 66	....	....	6 00	11 66
Ocoee	11	..	1	60	....	.....	...	...	.....	60
Orlando	60	..	25	5 76	...	.....	..	....	.....	5 76
Titusville	25	..	2	.....	...	.....	.....	..	.....	.....
Umatilla	18	..	9	1 10	....	...	....	....	... .	1 10
Total	169	..	51	13 50	...	1 66	.....	...	14 00	29 16

†Subscribers to Little Workers.

BARTOW DISTRICT.

Alva	12	....		5 00	.. .	....	...	....	...	5 00
Arcadia	6	...	..	3 00	....	...	..	....	....	3 00
Bartow	26	7	13	21 84	....	.....	...	....	..	21 84
Bowling Green	12	...	4	15 20	.. .	....	..	....	...	15 20
Chockaluskee	18	5	2	11 60	....	....	....	.....	1 50	13 10
Ft. Ogden	11	2	3	8 80	....	....	...	....	....	8 80
Greenwood	16	4	2	7 50	....	...	...	....	....	7 50
Joshua Creek	7	1	4	6 60	....	....	..	....	2 66	9 26
Key West, 1st Church	65	4	26	59 30	....	....	..	73	10 00	70 03
" Shark's Chap.	52	..	7	38 90	10 21	...	...	....	....	49 11
Myers	16	..	8	6 00	....	...	...	....	....	6 00
Barnett's Chapel	30	21	4	13 15	.. .	.	...	....	..	13 15
Pine Level	9	3	1	2 70	....	....	....	..	...	2 70
Plant City	7	2	..	1 75	....	....	..	...	..	1 75
Total	287	49	74	201 34	10 21	....	...	73	14 16	226 44

ORANGE BLOSSOMS.

Bartow	20	..	†3	3 22	...	..	....	..	....	.....
Bowling Green	50	...	...	22 92	...	..	..	...	....	.....
Joshua Creek	4	..	2	1 20	....	...	....	....	...	.....
Key West, 1st Ch.	119	...	19	20 80	.....	....	...	...	....	.....
Total	193	.	24	48 14	..	....	...	...	. .	48 14

†Subscribers to Little Workers.

TAMPA DISTRICT.

Auxiliaries.	Members.	Honorary Members.	Sub. to W. M. S.	Dues.	Mite Box	Self-Denial and Thanksgiving.	Memorial.	Contingent.	Special.*	Total.
Anona	9	..		1 55	....	..	...	.. .	.....	$ 1 55
Brooksville	9	1	5	10 15	....	..	...	.....	... ..	10 15
Brandon	7	5		3 30	....	....	...	.. .	.....	3 30
Bushnell	16	2	6	11 90	..	1 35	...	....	3 90	17 15
Central Chapel	9		..	6 50	....	75	....	....	11 85	19 10
Clearwater	10	..	4	3 35	..	....	....	....	.. . .	3 35
Dade City	19	.	8	21 11	..	. ..	....	1 10	10 00	32 21
Enterprise	11	2	4	8 59	....	....	...	.....	.... .	8 59
Inverness	19	23	..	9 08	.....	.....	....	....	.....	9 08
Manatee	19	5	4	14 10	..	....	.....	.....	.....	14 10
Miakka	13	2	1	14 95	...	....	....	....	.....	14 95
McKay Creek	11	...		5 80	..	....	..	.....	1 00	6 80
Mt. Olive	8	2	2	2 35	....	1 00	....	.....	... .	3 35
Pelot's Chapel	24	6	...	12 45	....	..	...	.....	.....	12 45
*Palmetto	10	..		2 35	....	....	...	.....	... .	2 35
Prospect	12	1	..	9 60	....	..	.....	.....	... .	9 60
Pleasant Grove	11	10	..	5 00	....	....	....	.....	....	5 00
Richland	4	.	.	40	..	..	....	.....	.....	40
Seffner	14	8	6	15 80	.....	..	..	.....	8 30	24 30
Stewart's Chapel	13	1	..	17 31	....	1 00	...	15	7 10	25 56
Sumterville	....	..		2 00	....	....	...	.....	.....	2 00
Tampa	40	4	18	30 40	..	....	40	12 10	104 47	147 37
Webster	13	1	9	8 75	...	1 00	.....	, ...	10 00	19 75
Largo	..	..	..	4 35	..	.....	....	.....	.....	4 35
Rutland	...	..	..	4 20	...	....	....	.....	.....	4 20
Total	301	73	67	225 34	....	5 10	40	13 35	156 82	401 01

*New

ORANGE BLOSSOMS.

Brooksville	38		†							
Bushnell	19		3	1 03						1 03
Central Chapel	6		7	5 63					30	5 93
Clearwater	15		2	6 10						6 10
Dade City	25		14	7 17					6 91	7 17
Enterprise	14		5	3 50					4 30	10 41
Inverness	40			5 60						9 90
Largo	7			1 00						1 30
Stewart's Chapel				30						30
Tampa				45					19 22	19 67
Total	161		31	30 78					30 73	61 51

†Subscribers to Little Workers.

SUMMARY.

Members (adult)	1,205
Honorary members	179
Juvenile members	862
Life members	80
Subscribers to W. M. Advocate	278
Subscribers to Little Workers	157

FUNDS.

Dues (adults)	$ 923 80
Dues (Juvenile)	209 07
Mite Box fund	16 38
Self-Denial and Thanksgiving	98 01
Contingent	20 68
Special	523 96
Memorial	40 00
Grand total	$1,792 30

CONSTITUTION AND BY-LAWS.

Printed for Information and Use in the Organization of Auxiliaries.

ARTICLE 1. This Society shall be called the "Woman's Foreign Missionary Society of ——, auxiliary to the —— Conference Society of the Methodist Episcopal Church, South."

ART. 2. The object of this society shall be to aid Christian women and children in the evangelization of women and children in our mission fields, and to raise the funds for this work.

ART. 3. Any person paying a regular subscription of ten cents a month may become a member of this society; and any person contributing five dollars per quarter for one year, or twenty dollars at one time, may be a life member.

ART. 4. Meetings of the society for business and communition of intelligence shall be held once a month. The anniversary of each society shall, if practicable, be held in March, at which time the reports of the Corresponding Secretary and the Treasurer shall be read, and officers of the ensuing year be elected by ballot. The delegate and the reserve to the annual meeting of the Conference Society shall be elected by ballot at the same time.

BY-LAWS.

1. It shall be the duty of the President to preside at all the meetings of the society, and to advance its general interests.

2. It shall be the duty of the Vice-President to perform the duties of the President in the absence of that officer, and to aid in devising means for the efficiency of the society.

3. It shall be the duty of the Corresponding Secretary to conduct the correspondence of the society. It shall also be her duty to send quarterly reports not later than the 1st of June, September, December, and March, to the Conference Corresponding Secretary, or the District Secretary, as the Conference Secretary may direct. She (or the appointed agent) shall bring up the claims of the *Woman's Missionary Advocate* at every monthly meeting, and try to obtain subscribers.

4. It shall be the duty of the Recording Secretary to keep a record of the proceedings of each meeting, and to provide the pastor with written notices of meetings.

5. It shall be the duty of the Treasurer to collect the dues of members and to hold in trust the funds of the society, keeping a book account, and remitting to the Conference Treasurer not later than the 1st of June, September, December, and March; also at the same time to furnish the Auxiliary Corresponding Secretary a statement of amount remitted. Collectors may be appointed to assist the Treasurer.

6. There shall be a committee of three to provide missionary reading for monthly and quarterly meetings.

7. Once each quarter, if practicable, a public meeting shall be held, when reports of work shall be read, addresses given, and every effort made to increase general missionary intelligence and zeal, as well as earnestness in the special work of the society.

8. Each member of the society shall try to induce others to become members, and do what she can to add to the interest, remembering in prayer her society, its workers, its missionaries, schools, etc., connected with the general work.

9. If an office become vacant by death, resignation, or removal, such vacancy must be filled as soon as possible.

10. Order of exercises for monthly meeting: (1) Devotional exercises; (2) reading and approval of minutes; (3) report of Corresponding Secretary; (4) report of Treasurer; (5) report of Literary Committee; (6) miscellaneous business; (7) report of what each member has done for the society during the month; (8) adjournment.

C. A. DEVEREAUX & CO.,

General Real Estate Exchange,

Tallahassee, - - - Florida.

Clarke Syndicate Lands

Middle and West Florida.

:: LEON COUNTY FARM LANDS ::

IN

Vicinity of Tallahassee a Specialty.

Yellow Pine Timber Lands.

Tallahassee City Property.

:-: Correspondence :-: solicited :-:

Information about Florida Free to all Interested.

NEW PUBLICATION.—1895

A Waif—A Prince; or, a Mother's Triumph: An Egyptian Story of Fiction and Fact. By Rev. W. T. Andrews. 12mo. 344 pages. $1.

Birthday and Age of Christ Discovered: By J. T. Richardson. 12mo. Paper cover, 25 cents.

California Sketches, New and Old. Illustrated. By Bishop O. P. Fitzgerald. 12mo. $1.

Catechism for Infant Classes. By W. G. E. Cunnyngham. Price, per dozen, 30 cents.

Circuit of the Globe, A. By Bishop C. B. Galloway, $1.

Church, The: What It Is and Whence It Is. By Rev. J. H. Parker. New edition, revised. 75 cents.

Crusades of the Children, The. By Mrs. F. A. Butler. 60 cents.

Decade of Mission Life in Mexican Mission Homes. By Nannie Emory Holding. Profusely illustrated, $1.75.

Discipline of M. E. Church, South, in Spanish. 30 cents.

Greatest Neglected Work of the Church, The. By Rev. D. F. C. Timmons. Leatherette cover, 35 cents.

Journal of the General Conference of 1894. 8vo. 75 cents.

Juda's Jewels: A Study in the Hebrew Lyrics. By Noah K. Davis, Ph.D., LLD. 12mo. 352 pages. $1.50.

Mission Studies: A Brief History of Early Christian Missions, Particularly of Protestant Missions. By Mrs. Sarah S. Butler. 12mo. Cloth, $1.

Methodism in the United States, A Short History of. By Rev. W. P. Lovejoy. Paper, 30 cents.

Monk and The Prince, The. By Bishop A. G. Haygood. 12mo. $1.

Our Reasons; or, The Scriptural Basis of Our Faith and Action. 10 cents.

Our Vows. By Rev. W. B. Duncan. 20 cents.

Sunday School: Its Origin, History, Organization, and Method of Teaching. By W. G. E. Cunnyngham. 50 cents.

Twenty Thousand Miles Over Land and Sea. New edition, illustrated. By R. A. Young. 12mo. $1.

Wheel, The: Religious Organization God's Order. By Rev. J. H. Nichols. Pamphlet, 10 cents.

Address **BARBEE & SMITH, Agts,**
Nashville, Tenn.

THE

SHORT LINE,

Florida Central and Peninsular

TO ALL POINTS

North, East,

WEST AND SOUTHWEST

And To Almost

ALL PRINCIPAL POINTS

In Florida.

OCALA,
GAINESVILLE,
ORLANDO,
FERNANDINA,
TALLAHASSEE,
TAMPA,

SILVER SPRING,
MANATEE RIVER,
FORT MYERS,
EAST COAST
CONNECTIONS,
HUNTING, FISHING
and TOURIST RESORTS.

New York and Florida Limited.
Cincinnati and Florida Limited.

HOLLY SPRINGS ROUTE.

New Orleans, Tallahassee & Jacksonville Route.

Send for Vest's Map of Florida

To A. O. MacDonell,
Gen'l Pass. Agt., Jacksonville, Fla.

N. S. PENNINGTON,
Traffic Manager.

SACRAMENTAL WINE

Dr. WELCH'S

PURE GRAPE JUICE.

WHOLESALE AND RETAIL

A. E. PHILIPS,

Corner Franklin and Fortune Sts.,

TAMPA, - - FLORIDA.

When You Go To Tampa, Stop at

The Almeria Hotel,

Centrally Located on Principal Business Street.

First-Class Cuisine and Accommodations.

Special Rates to Commercial Men.

ED. L. OWENS, Manager.
H. T. LYKES, Proprietor.

Twomey & Hyde,

414 Franklin Street,

Tampa and Gainesville, - - Florida.

DRY GOODS, MILLINERY, FANCY GOODS and NOTIONS

MAAS BROS.,

The Leading Dry Good and Millinery

EMPORIUM OF FLORIDA.

Mail Orders Solicited and Satisfaction Guaranteed.

TAMPA, - FLORIDA.

CHAS. E. BALL & CO.,

—Wholesale and Retail—

GROCERS.

—Dealers in—

Grain, Hay, Feed, Etc

319 Washington Street,

TAMPA, - - FLA.

H. GIDDENS & CO.,

GENTS' FURNISHERS,

The Best and Largest Stock of

Clothing, Hats, Shoes, Trunks,

Valises and Umbrellas in Tampa.

GET OUR PRICES BEFORE PURCHASING.

FRANKLIN STREET.

Tampa, - - Fla.

TAMPA FURNITURE CO.,

Carries the Largest Stock of

Furniture, Carpets, Bedding, Etc.,

IN SOUTH FLORIDA.

Oak Bed Room Suits,

FROM $10 UPWARD.

PRICES :-: QUOTED :-: ON :-: APPLICATION.

TAMPA, - - FLA.

THE GERMANIA LIFE INSURANCE CO.,

Of New York, (Established 1860.)

Our policies are a good protection "For a rainy day" as they provide (1) For your family if you die. (2) For your old age if you live.

:-: Send Your Age at Nearest Birthday :-:

And write me for full Particulars.

G. :-: LOPER :-: BAILEY,

Manager for Georgia and Florida.

PALATKA, - FLA.

T. M. BUSH & CO.,

The Originators of Low Prices in Tampa.

Two of the Largest ONE PRICE Cash Department Stores in TAMPA, Departments are as follows.

A Dress Goods, Triming and Notion Department. A Clothing Department. A Hat and Shoe Department. A Millinery and Lace Department. A Gent's Furnishing, Trunk and Valise Department and all other Departments that are necessary to complete a first-class Department Store.

We Carry Only First-Class Goods

And by doing a strictly cash business are enabled to sell from 10 to 50 per cent. cheaper than if we did a credit business.

Mail Orders Solicited and Prompt Attention Guaranteed.

T. M. BUSH & CO.,

704 & 706 Franklin St. Tampa, Florida.

Ludden & Bates Southern Music House

Established 1870. Cash Capital $200,000.00.

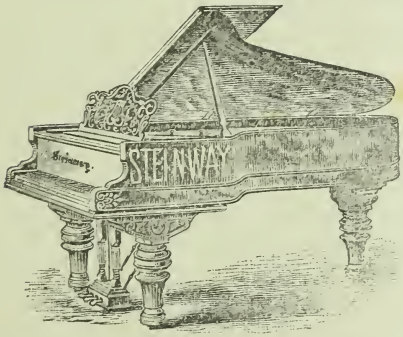

10 Branch Houses in the principal cities of the South with Main House in Savannah. Oldest and largest music house in the South. We sell only standard. high grade Pianos and Organs on easy payments and have but one price to everyone. Result is you get the very lowest price a standard instrument can be sold for and are not-overcharged because you do not happen to live in a large city and can look around and get lower prices. Ask any of onr 50,000 customers and they will tell you to buy of Ludden & Bates, Church and Sunday School music books as well as all the new songs and music carried in stock. Write us for anything in the music line as we sell music and musical instruments exclusively.

FLORIDA BRANCH HOUSE, - - 29 E. Bay St. Jacksonvlle, Fla.

GEO. E. BRADNACK, Manager.

Catalogues of music and instruments sent free on application.

Leonardi's Tasteless
CHILL CURE AND IRON TONIC.

Cures Chills and all Malarial Fevers, or money refunded. For Sale by all Druggists

S. B. LEONARDI & CO.,

Tampa, - - - - Florida.

THE FLORIDA CHRISTIAN ADVOCATE

Owned by the Florida Conference and Edited and Published for it by Rev. JOSEPHUS ANDERSON, D.D. Leesburg, Fla. Circulation 3150. Price $1.50 a year in advance. An 8-page six column quarto.

One of the Best of Advertising Mediums in this State.

MORTON & CO.,

DRUGGISTS.

TAMPA, - - - FLORIDA.

Drugs, Stationary, Periodicals, and Toilet Articles.

PRESCRIPTIONS A SPECIALTY

ESTABLISHED IN 1853.

THE OLD RELIABLE

MICANOPY DRUG STORE.

J. COOPER MATHERS,

Druggist and Apothecary.

MICANOPY, - - FLORIDA.

Methodist Book & Publishing Company,

COOK & PEACOCK, Man'grs.,

100 Whitehall Street, Atlanta, Ga.

:-: HEADQUARTERS :-: FOR :-: ALL :-: OF :-: THE :-:

"Reynold's System,"

For raising Church Funds. Constantly on hand, Treasurer's Books, Stewards Books, Collection Envelops, Assessment Cards, Due Notices, Visiting and Invitation Cards, Etc. Adopt the "Reynolds System" and solve THE CHURCH FINANCE PROBLEM.

WE ALSO PUBLISH

"Method,"

A 50-Page Quarterly Magazine devoted exclusively to the discussion of Methods of Church Work. "The only publication of the kind on earth." Every official member of the Church should be a subscriber. Price only 60 cents per annum.

South Eastern Depository, M. E. Church South.

All publications of the Church at Nashville Prices.

C. T. CARROLL,

——DEALER IN——

GENERAL -:-:- MERCHANDISE,

Cotton Buyer and Broker,

And Dealer in all Kinds of Farm Products.

☞ Orders promptly and carefully executed for anything grown or produced in this section.

Monticello, - - Florida.

P. R. AUDIBERT, President. R. E. MANSTON, Secretary.

The Gate City Engraving Co.,

Constitution Building,

Atlanta, Georgia.

Embossing, Half Tone, Zinc Etching and Engraving by all processes.

PRITTING PLATE MFG'S.

Atlanta, - - - - Georgia.

A. M. CARLISLE,

Druggist and Apothecary.

Tallahassee, Florida.

F. C. COLES,

Staple and Fancy Groceries.

All orders promptly attended to.

Tallahassee, - - Fla.

DOUGLASS SHOES,——

————E. H. ALFORD,

Tallahassee, - - Florida.

Dealer in Dry Goods, Groceries, Shoes and General Merchandise. Hardware a specialty.

H. V. R. SCHRADER,

Tallahassee, - Florida.

Prescription Druggist. Pure Chemicals and Medicines a specialty.

Agent for Huyler's Candies.

LOUIS C. MASSEY, President, M. E. BISHOP, Cashier.

:: STATE BANK OF ORLANDO, ::

ORLANDO, - - FLORIDA.

Solicits your account and business. We buy and sell Domestic and Foreign Exchange. Issue our own drafts on Europe and the Orient.

Accommodations extended as accounts and responsibility warrant.

D. B. MEGINNISS, Jr.,

—DEALER IN—

Fine Shoes and Gents' Furnishing Goods,

Tallahassee, - Florida.

All the News.

The events of the world at large by special wire from New York.
Market and stock reports from leading mercantile centers.
Correspondence from Northern and Western cities.
Time tables of railroad and steamship lines.
Arrivals at the principal Florida hotels.
Business opportunities in Florida.
Objects of interest in Florida.

IN THE DAILY FLORIDA CITIZEN,
JACKSONVILLE, FLORIDA.

Wesleyan Christian Advocate.

W. F GLENN, D. D. Editor. T. T. CHRISTIAN, Ass't Editor and Buss. Mangr.

Published Weekly at Atlanta, Ga. Subscription rates: One year, $2; six months, $1; three months, 50c.
☞ To preachers, half price.

Rev. R. H. BARNETT,
Conference Colporteur,

And Agent for Southern Methodist Publications. Sunday School Supplies. Oxford and International Bibles. Nashville Prices. Discount to Preachers.
LEESBURG, - - - FLORIDA.

JOHN H. GEE, Proprietor.
LAKE CITY, - - - - FLORIDA.
Rates $2 per day. Nearest hotel to Union Depot. Drummer at all trains.

A Light on Eternities Shore,

A book by Dr. Lucius Montgomery, of Micanopy, Fla., containing an elaborate discussion of a number of important scriptural subjects from the original Hebrew and Greek. This book throws light on many questions hitherto imperfectly understood. Sent postpaid for $2.00.

1896

MINUTES

OF THE

FIFTY-THIRD SESSION

OF THE FLORIDA

ANNUAL CONFERENCE,

OF THE

53

METHODIST EPISCOPAL CHURCH, SOUTH,

HELD AT

TALLAHASSEE, FLA., DECEMBER 9–13, 1896.

EDITORS:

FREDERICK PASCO. J. B. LEY.

INDEX.

		Page.
1.	Frontice Piece	
2.	Conference Sessions	3
3.	Conference Register	4–6
4.	Boards and Committees	7–9
5.	Appointments	9–12
6.	Resolutions	12–16
7.	General Minutes	17–19
8.	General Reports	21–26
9.	Financial Reports	26–33
10.	Conference Brotherhood	34–35
11.	Memoirs	36–38
12.	Errata and Editorial	39
13.	Statistical	41–56
14.	Appendix	57–59
15.	Advertisements	60–64

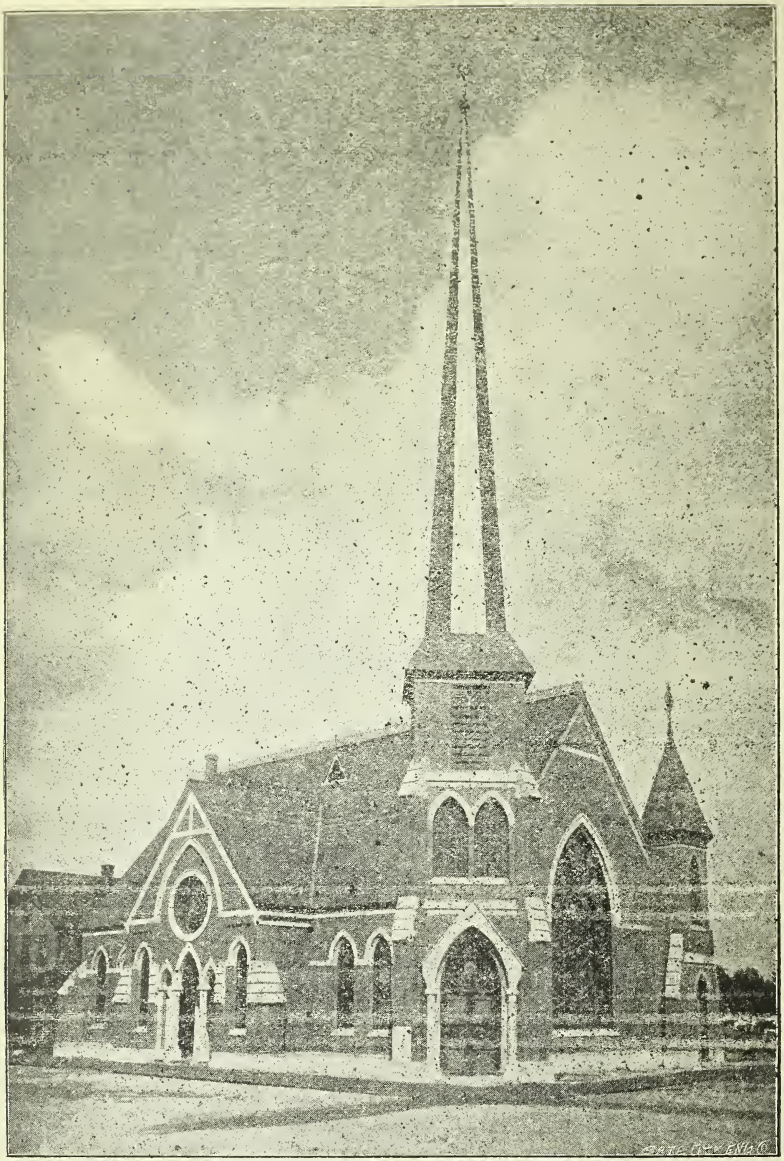

METHODIST EPISCOPAL CHURCH, SOUTH, TAMPA

Where the next Conference will be held.

MINUTES

OF THE

FIFTY-THIRD SESSION

OF THE FLORIDA

ANNUAL CONFERENCE,

OF THE

METHODIST EPISCOPAL CHURCH, SOUTH,

HELD AT

TALLAHASSEE, FLA., DECEMBER 9–13, 1896.

TALLAHASSEE, FLORIDA:
PRINTED AT THE TALLAHASSEEAN BOOK AND JOB OFFICE.
1896.

ORGANIZATION.

CONFERENCE OFFICERS.

PRESIDENT.

Bishop C. B. Galloway, Jackson, Mississippi.

SECRETARY.

Frederick Pasco, Jacksonville, Florida.

ASSISTANTS.

C. F. Blackburn,
E. F. Ley,
S. W. Lawler. } Statistics.

OFFICERS OF LEGAL CONFERENCE.

J. C. Sale.....President
Frederick Pasco.....Secretary
J. C. Cooper.....Treasurer

SESSIONS OF THE FLORIDA CONFERENCE.

NO.	PLACE.	DATE.	PRESIDENT.	SECRETARY
1	Tallahassee, Fla....	Feb. 6, 1845	Bispop J Soule.....	T C Benning
2	Monticello, Fla.....	Feb. 9, 1846	Bishop J O Andrew..	P P Smith
3	Quincy, Fla... .	Feb. 10. 1847	Bishop W Capers	P P Smith
4	Waynesville, Ga....	Feb. 9, 1848	Bishop J O Andrew...	P P Smith
5	Albany, Ga	Jan. 31, 1849	Bishop W Capers.....	P P Smith
6	Madi on, Fla.....	Feb. 6, 1850	Ira L Potter	P P Smith
7	Thomasville, Ga...	Jan. 22. 1851	Bishop R Paine	P P Smith
8	Tallahassee, Fla...	Jan. 28, 1852	Bishop J O Andrew...	P P Smith
9	Quincy, Fla....	Jan. 1853	Bishop W Capers.....	P P Smith
10	Monticello, Fla.....	Dec. 1853	R H Howren.... . .	P P Smith
11	Madison, Fla....	Dec. 1854	Bishop W Capers.....	P P Smith
12	Bainbridge, Ga.....	Dec. 1855	S P Richardson.... / Bishop J O Andrew	TN Gardner.
13	Alligator, Fla...	Dec. 24–30, 1856	Bishop J O Andrew...	P P Smith
14	Thomasville, Ga	Dec, 1857	Bishop J Earley	P P Smith
15	Jacksonville, Fla.	Dec. 15-20 1858	Bishop J O Andrew..	J C Ley
16	Micanopy, Fla. Dec. 28, 1859, Jan 3, 1860		Bishop H H Kavanaugh	P P Smith
17	Monticello, Fla. Dec. 12-17, 1860		Bishop G F Pierce....	P P Smith
18	Quincy, Fla....	Dec. 12–15, 1861	Bishop G F Pierce....	P P Smith
19	Tallahassee, Fla...	Dec. 11. 1862	Bishop J O Andrew..	P P Smith
20	Thomasville, Ga., Dec 16–19, 1863.....		Bishop J O Andrew..	F A Branch
21	Monticello, Fla.	Dec. 14–18. 1864	S P Richardson.....	F A Branch
22	Madison, Fla., Nov. 29, Dec. 1, 1865.....		Bishop G F Pierce....	F A Branch
23	Quincy, Fla .	Dec. 13–15. 1866	Bishop H N McTyeire	F A Branch
24	Monticello, Fla.,	Dec. 6-9. 1867	Bishop G F Pierce..	F A Branch
25	Jacksonville, Fla	Jan. 13-17. 1869	Bish. W M Wightman	F A Branch
26	Lake City, Fla.,	Dec. 20–23. 1869	Bishop D S Doggett..	J P DePass
27	Tallahassee, Fla.,	Jan. 4–9, 1871	Bishop W M Wightman	U S Bird
28	Madison, Fla.....	Jan. 1872	Bishop W M Wightman	U S Bird
29	Fernandina, Fla.,	Jan. 8-12, 1873	Bishop E M Marvin....	U S Bird
30	Jacksonville, Fla.,	Jan. 7-11, 1874	Bishop G F Pierce.....	F Pasco
31	Live Oak, Fla.,	Dec. 16–20, 1874	Bishop W M Wightman	F Pasco
32	Quincy, Fla.....	Jan. 5–9, 1876	Bishop W M Wightman	F Pasco
33	Monticello, Fla..	Jan. 11–15, 1877	Bishop G F Pierce.....	F Pasco
34	Tampa, Fla....	Nov. 15–18. 1877	Bishop G F Pierce.....	F Pasco
35	Gainesville, Fla.	Nov. 13–18, 1878	Bishop H H Kavanaugh	F Pasco
36	Tallahassee, Fla.	Dec. 17–21, 1879	Bishop D S Doggett.....	F Pasco
37	Ocala, Fla.....	Dec. 16–19, 1880	Bishop G F Pierce	F Pasco
38	Monticello, Fla.,	Jan. 18-23, 1882	Bishop H N McTyeire..	F Pasco
39	Jacksonville, Fla.,	Jan. 3–8, 1883	Bishop H H Kavanaugh	F Pasco
40	Madison, Fla.....	Jan, 9–14, 1884	Bishop J C Keener.....	F Pasco
41	Gainesville, Fla...	Jan. 7–13, 1885	Bishop Linus Parker...	F Pasco
42	Orlando, Fla....	Jan. 6–11, 1886	Bishop R K Hargrove..	F Pasco
43	Tallahassee, Fla..	Dec. 16-21, 1886	Bishop E R Hendrix ..	F Pasco
44	Leesburg, Fla....	Dec. 14-19, 1887	Bishop J S Key.....	F Pasco
45	Bartow, Fla.....	Jan. 9–13, 1889	Bishop C B Galloway..	F Pasco
46	Gainesville, Fla..	Jan. 8–13, 1890	Bishop J C Keener.....	F Pasco
47	Monticello, Fla...	Jan. 7–12, 1891	Bishop W W Duncan....	F Pasco
48	Tampa, Fla.....	Jan. 6–11, 1892	Bishop J C Granbery...	F Pasco
49	Ocala, Fla.....	Jan. 4–9, 1893	Bishop O P Fitzgerald .	F Pasco
50	Palatka, Fla... ...	Jan. 3–8, 1994	Bishop A G Haygood...	F Pasco
51	Jacksonville, Fla..	Jan. 9–14, 1894	Bishop W W Duncan...	F Pasco
52	Orlando, Fla.	Dec. 18–23, 1893–1895.....	Bishop J C Granbery...	F Pasco
53	Tallahassee, Fla..	Dec. 9–13, 1896	Bishop C B Galloway...	F Pasco

CONFERENCE REGISTER.

NAME.	POST OFFICE.
Josephus Anderson	Leesburg
W. F. Alexander	Waldo
T. S. Armstead	Bushnell
J. S. Barnett	Aucilla
R. H. Barnett	Leesburg
J. Beers*	Leesburg
J. F. Bell, D.	Waukeenah
T. Bisbop	Jacksonville
E. L. T. Blake, Sd*	Ocala
A. W. J. Best	Titusville
F. R. Bridges	Citra
T. C. Bradford	Live Oak
C. F. Blackburn	Starke
J. T. Coleman	
J. S. Col ier, Sd*	Floral City
W. C. Collins	Newnansville
D. A. Cole	Dade City
C. S. Claridy	Palmetto
W. J. Carpenter	Orlando
John Dodwell*	Homeland
M. F. Dukes	Miccosukie
J. P. DePass	Williston
A. M. Daiger	Marion
H. Dutill	Maitland
J. P. Durrence	Emporia
R. M. Evans	Reddick
F. M. C. Eads	Umatilla
H. B. Frazee	Myers
C. A. Fulwood, P. E.	Bartow
E. F. Gates, Sy*	Manatee
George W. Gatewood	Ozona
E. H. Giles	Oviedo
W. J. Gray, Sy	Crawfordville
J. G. Graham, Sd*	Anthony
T. Griffith*	Jacksonville
C. H. Greer	Ft. White
J. A. Hendry*	Apalachicola
R. L. Homiker	Bartow
J. A. Howland	West Palm Beach
J. P. Hilburn	Ocala
A. E. Householder, P E	Orlando
E. J. Hardee*	Sarasota
S. Hardin	Fort Bassenger
George K. Heydrick	Interlachen
H. Hice	Key West
R. A. Holloway	Madison
C. W. Inman	Mt. Tabor
A. Johnson, Sy*	Live Oak
J. L. Jones	Mosely Hall
W. C. Jordan	Bowling Green
G. J. Kennelly	Martel
E. F. Ley	Leesburg
J. B. Ley	Tallahassee

J. C. Ley.....Lady Lake
T. G. Lang.....Fernandina
S. W. Lawler.....Kissimmee
J. H. D. McRae.....Arcadia
H. S. Miller.....Lake Butler
B. F. Mason.....Key West
W. E. H. Mabry.....Palatka
G. W. Mitchell.....Apopka
J. E. Mickler.....Carrabelle
L. W. Moore, P. E.....Live Oak
T. W. Moore.....Quincy
S. G. Meadows*.....Clear Water
W. S. McMannin.....Pine Mount
A. M. Mann.....King's Ferry
C. F. Mellor*.....Callahan
W. C. Norton.....Clear Water
W. F. Norton.....Leesburg
T. J. Nixon.....Jacksonville
M. H. Outland.....Punta Gorda
George P. Parker.....Cherry Lake
W. H. Parker.....Largo
F. Pasco.....Jacksonville
A. D. Penny, Sy*.....Myers
H. W. Penny.....Tampa
S. E. Phillips.....Welborn
T. J. Phillips.....Jasper
J. W. Porter.....Mayo
I. S. Patterson.....Sanford
F. Pixton.....Lakeland
J. M. Pike, Sy*.....Columbia, S. C.
W. M. Poage.....Tampa
T. B. Reynolds.....White Springs
W. S. Richardson.....Rochelle
W. H. F. Roberts.....High Springs
J. D. Rogers, Sd*.....Clear Water
I. Ryder.....Hermitage
W. F. Shoemaker, Sy*.....Martel
S. Scott.....Micanopy
H. B. Someillan.....Tampa
C. A. Saunders. P. E.....White Springs
W. H. Steinmeyer.....Melrose
F. E. Shipp.....Monticello
J. C. Sale, P. E.....Bronson
G. W. Sellers.....Manatee
J. F. Shands. Sy.....Leesburg
T. H. Sistrunk.....San Antonio
B. K. Thrower.....Gainesville
J. R. Taylor.....Anthony
F. A. Taylor.....Leesburg
T. W. Tomkies, P. E.....Tallahassee
W. B. Tresca.....Pine Level
G. D. Turner.....Lake City
J. H. Vann.....Inverness
I. A. Vernon.....Orange Springs
C. D. Ward.....Clermont
J. T. Waters, Sy.....Welborn
William A. Wier.....Crawfordville
T. M. White.....Green Cove

E. K. Whidden, D. ..... Webster
R. M. Williams ..... Concord
R. O. Wier ..... Brooksville
E. Wilson* ..... New Smyrna
N. L. Wiggins ..... St. Augustine
R. J. Wells ..... Callahan

PREACHERS ON TRIAL.

CLASS OF SECOND YEAR.

NAME.	POSTOFFICE.
Charles W. White	Seffner
R. L. Sumner	McClenny
James H. Owen	Key West
I. Barredo	Havana

CLASS OF FIRST YEAR.

J. T. Nolen	Leesburg
John R. Walker	Bristol
Hubert Baker	Key West
Eladio Diaz	Tampa
Manuel De Lofen	Key West
I. G. Blue	Green Cove
M. T. Bell	DeSoto

LAY DELEGATES.

TALLAHASSEE DISTRICT—J. T. Swearingen*, C. T. Carroll, J. N Carn, T. J. Blalock.

LIVE OAK DISTRICT—A. W. McLeran*, M. A. Knight, H. J. Stewart, J. S. Michel.

GAINSEVILLE DISTRICT—H. W. Long, C. W. White, W. R. White*, J. D. Watkins*.

JACKSONVILLE DISTRICT—W. P. Ward, C. S. Bailey, J. P. Bessent, J. N. Walton.

TAMPA DISTRICT—R. F. Webb, J. W. Knight, A. C. Turner*. S. C. Curry*, W. H. McCormick,

ORLANDO DISTRICT—J. M. Lord*, George Lever*, S. G. Vallandingham.

BARTOW DISTRICT—D. W. Stanley*, W. M. Boswell*. C. S. Kemp*, S. Johnson*.

---

*Not present at Conference. Sd., Superannuated. Sy., Supernumerary. D., Deacon.

CONFERENCE BOARDS AND COMMITTEES.

BOARD OF MISSIONS.

Clerical—T. W. Moore, President; T. W. Tomkies, Secretary; F. Pasco, Treasurer; S. E. Phillips, R. H. Barnett, E. F. Ley, W. H. Steinmeyer, W. E. H. Mabry.

Lay—A. O. MacDonell, J. L. Bryan, W. M. Boswell, N A. Carter, J. T. Bernard, W. N. Sheats.

BOARD OF CHURCH EXTENSION.

Clerical—C. A. Fulwood, President; W. S. Richardson, Secretary; J. Dodwell, G. W. Mitchell, F. Pixton, I. Ryder, James Bolton.

Lay—C. W. White, Treasurer; W. D. Stanley. J. C. Cooper, W. N. Ferguson, T. J. Watkins, S. E. Bond, G. I. Davis.

BOARD OF EDUCATION.

Clerical—J. Anderson, B. K. Thrower, W. H. Steinmyer, T. G. Lang, H. B. Frazee, J. P. DePass, J. M. Pike, E. H. Giles.

Lay—L. E. Robinson, W. N. Sheats, C. T. Carroll, J. W. Tucker.

SUNDAY SCHOOL BOARD.

Clerical—G. D. Turner, W. C. Collins, G. W. Sellers, S. Scott, J. C. Ley, R. L. Honiker, Treasurer.

Lay—G. W. Price, S. Wilson, T. W. Conard, A. M. C. Russell, W. A. Curtis, R. McConathy.

COMMITTEE ON MEMOIRS.

R. L. Honiker, C. A. Fulwood, T. Griffith.

COMMITTEE ON COLPORTAGE.

Clerical—T. J. Phillips, I. S. Patterson, D. A. Cole, W. S. Richardson.

Lay—C. W. White, C. T. Carroll.

COMMITTEE ON EXAMINATION.

On Trial—J. B. Ley, L. W. Moore.

First Year—J. F. Shands, E. F. Ley.

Second Year—F. R. Bridges, J. P. Hilburn, I. S. Patterson.

Third Year—F. E. Shipp, J. C. Sale, D. A. Cole.

Fourth Year—C. A. Saunders, T. Bishop, W. F. Alexander.

TRUSTEES FLORIDA CONFERENCE COLLEGE.

Clerical—A. E. Householder, President; R. L. Honiker, T. J. Nixon, R. H. Barnett, J. F. Shands, W. F. Norton, J. C. Sale, Edw. F. Ley, C. A. Fulwood, C. A. Sanders.

Lay—George M. Lee, C. N. Hildreth, J. C. Cooper, C. W. White, J. H. Dorsey, E. H. Swain, W. H. Cassady.

TRUSTEES PREACHERS' RELIEF FUND.

T. W. Moore, W. S. Richardson, C. A. Fulwood, J. W. Tucker, C. W. White, H. W. Long, Edw. F. Ley, Secretary; T. C. Carroll, Treasurer.

SPECIAL FOR ONE YEAR.

Committee on Public Worship—T. W. Tomkies, J. B. Ley, George I. Davis.

Committee on Temperance—J. A. Hendry, B. F. Mason, L. Bishop, J. H. Vann, S. W. Lawler, J. F. Bell, J. T. Swearingen.

Committee on District Conference Records—M. H. Outland, F. R. Bridges, A. M. Daiger, N. L. Wiggins, T. H. Sistrunk, G. P. Parker, F. M. C. Eads.

Committee on Epworth League—J. C. Ley, R. M. Evans, G. D. Turner, G. W. Sellers, J. P. Hilburn, W. J. Carpenter, H. B. Someillan, N. P. Ward.

Committee on Books and Periodicals—T. G. Lang, J. Dodwell, B. K. Thrower, J. F. Shands, J. W. Knight, J. P. Bessant, C. W. White, J. M. Barco.

Committee on Bible Cause—H. Hice, G. J. Kennelly, W. R. White, C. S. Clariday, W. E. H. Mabry, W. H. McCormack, T. J. Blalock.

Committee on Sunday Observance—J. R. Taylor, R. A. Holloway, F. Pixton, J. A. Howland, F. E. Shipp, E. H. Giles, R. F. Webb.

Committee on Conference Relations—W. H. Parker, W.

B. Tresca, J. S. Barnett, T. Griffith, I. A. Vernon, W. H. F. Roberts, E. F. Ley.

JOINT BOARD OF FINANCE.

Clerical—J. B. Ley, R. A. Holloway, T. G. Lang, J. P. Hilburn, W. M. Poage, E. H. Giles.

Lay—C. T. Carroll, Treasurer; J. S. White, H. W. Long, W. P. Ward, F. A. Curtiss, R. F. Webb.

VISITING COMMITTEES.

Florida Conference College—W. B. Tresca, J. F. Bell, J. A. Hendry.

Emory College—W. F. Alexander, T. J. Phillips, S. M. Sparkman.

Wesleyan Female College—C. A. Fulwood, J. P. Hilburn, W. N. Sheats.

APPOINTMENTS FOR 1897.

Figures indicate consecutive appointment of incumbent to the charge.

TALLAHASSEE DISTRICT—T. W. TOMKIES, P. E., 3.

Tallahassee	J. B. Ley	3
Leon Circuit	M. F. Dukes	2
Monticello	F. E. Shipp	2
Madison	R. A. Holloway	1
Madison Circuit	G. Parker	2
Mosely Hall and Taylor Mission	J. L. Jones	2
Waukeenah Circuit	J. F. Bell	2
Wakulla Mission	W. A. Wier, 1; W. J. Gray, Sy	
Concord Circuit	R. M. Williams	2
Midway Mission	N. L. Wiggins	1
Quincy	T. W. Moore	3
Gadsden Circuit	I. Ryder	2
Liberty Circuit	J. R. Walker	2
Aucilla Circuit	J. S. Barnett	3
Apalachieola	J. A. Hendry	1
Carrabelle Mission	J. E. Mickler	1

LIVE OAK DISTRICT—L. W. MOORE, P. E., 1.

Live Oak	T. C. Bradford	1
Jasper Circuit	T. J. Phillips	1
Hamilton Mission	A. M. Daiger	3

White Springs	T. B. Reynolds	4
Welborn Circuit	S. E. Phillips	3
Pine Mount Mission	W. S. McMannin	3
Fort White Circuit	C. H. Green	2
LaFayette Mission	J. W. Porter	2
Newnansville Circuit	W. C. Collins	3
Columbia Circuit	C. W. Inman	4
Lake City	G. D. Turner	1
Lake Butler Circuit	H. S. Miller	2
McClenny Mission	R. L. Sumner	1
Starke	C. F. Blackburn	2
Waldo Mission	W. F. Alexander	3
High Springs Mission	W. H. F. Roberts	2

GAINESVILLE DISTRICT—J. C. SALE, P. E., 2.

Gainesville	B. K. Thrower	1
Bronson Circuit	J. P. DePass	3
Rochelle Circuit	W. S. Richardson	2
Orange Springs Circuit	I. A. Vernon	2
Melrose Circuit	W. H. Steinmeyer	2
Citra	F. R. Bridges	2
Micanopy Circuit	S. Scott	1
Ocala	J. P. Hilburn, 3; J. M. Pike, Sy	
Reddick Mission	R. M. Evans	1
Cotton Plant Circuit	G. J. Kennelly	1
Wildwood Circuit	J. Beers	1
Anthony Circuit	J. R. Taylor, 2; W. F. Shoemaker, Sy	
Inverness Circuit	J. H. Vann	1
Sumter Circuit	T. S. Armistead	4
Stewart's Chapel	E. K. Whidden	2
Brooksville	R. O. Wier	1
Leesburg	E. F. Ley, 2; J. F. Shands, Sy	
Lady Lake Mission	J. C. Ley	1
Editor Florida Christian Advocate	J. Anderson	10
Conference Colporter	R. H. Barnett	6
President Florida Conference College	J. T. Nolen	1
Professor Florida Conference College	F. A. Taylor	
Educational Secretary	E. F. Ley	

JACKSONVILLE DISTRICT—C. A. SAUNDERS, P. E., 2.

Jacksonville McTyeire Memorial	T. J. Nixon	1
Jacksonville Riverside	T. Bishop	1
Jacksonville St. Matthews	T. Griffith	3
Fernandina	T. G. Lang	2
King's Ferry Circuit	A. M. Mann	1

Callahan Circuit	R. J. Wells, 1; C. F. Mellor, Sy	
Mandarin Mission	T. M. White	2
Green Cove and Middleburg	T. G. Blue	1
Palatka	W. E. H. Mabry	3
Interlachen and St. John's River	G. K. Heydrick	2
	E. W. Warwick, supply	1
St. Augustine	To be supplied by J. B. Trotter	1
Fruitland Circuit	To be supplied by J. C. Pace	1
Volusia and DeLand Mission	J. P. Durrence	1
Sanford	I. S. Patterson	1
New Smyrna Mission	To be supplied by J. H. McDowell	1
Titusville and Cocoa	A. W. J. Best	1
Indian River Mission	W. B. Tresca	1
	One to be supplied	
Oviedo Circuit	E. H. Giles	3
Biscayne Bay Mission	J. A. Howland	1
DeLand	To be supplied by E. A. Harrison	1
Principal Duval High School	Frederick Pasco	3

ORLANDO DISTRICT—A. E. HOUSEHOLDER, P. E., 4.

Orlando and Fairview	W. J. Carpenter	2
	R. N. Dickinson, supply	1
Maitland Mission	H. Dutill	2
Kissimmee Circuit	S. W. Lawler	2
Apopka Circuit	G. W. Mitchell	2
Clermont Mission	W. F. Norton	2
Umatilla Circuit	F. M. C. Eads	1
Bartow	R. L. Honiker	3
Kathleen and Greenwood Mission	J. S. Coleman	1
Lakeland and Plant City	F. Pixton	4
Homeland and Fort Meade	J. Dodwell	1
Bowling Green Circuit	W. C. Jordan	1
Wauchula Mission	To be supplied by R. T. Higgs	1
DeSoto	M. T. Bell	1
Arcadia	J. H. D. McRae	1
Punta Gorda Mission	M. H. Outland	2
Myers	H. B. Frazee	1
Fort Bassenger Mission	S. Hardin	2
Caloosahatchie	To be supplied by J. D. Martin	1

TAMPA DISTRICT—C. A. FULWOOD, P. E., 1.

Tampa	W. M. Poage	3
Seffner and Port Tampa	C. W. White	1
Hillsborough Mission	H. W. Penny	1
Alafia Circuit	W. C. Norton	1

Manatee	G. W. Sellers, 2; E. F. Gates, Sy	
Palmetto	C. S. Claridy	1
Sarasota	E. J. Hardee	1
Clear Water and St. Petersburg	S. G. Meadows	1
Largo Circuit	W. H. Parker	3
Pasco Mission	T. H. Sistrunk	2
Dade City Circuit	D. A. Cole	4
Key Largo Circuit	G. W. Galewood	1
Chuckaluskie Mission	J. H. Owen	1
Key West—First Charge	H. Hice	4
Key West—Spark's Chapel	B. F. Mason	2
Key West—Memorial Chapel Mission	H. Baker	1
Key West—Cuban Mission	M. De Lofen	5
Tampa—Cuban Mission	H. B. Someillan	3
	E. Diaz	2
Havana—Cuban Mission	I. E. Barredo	2

TRANSFERRED.

C. D. Ward	To Louisville Conference
J. A. Castel	To Arkansas Conference
R. T. DuBose	To North Georgia Conference
T. A. Jordan	To Holston Conference
E. J. Gates	To East Texas Conference

RESOLUTIONS OF FORMER CONFERENCES.

SUNDAY SCHOOL MISSIONARY SOCIETY.

Resolved, That a Missionary Society be organized in each Sunday School.

PASSAGE OF CHARACTER.

Resolved, That no preacher's official character shall pass unless he can report that the collections ordered have been taken up.

CHURCH PROPERTY.

"It is recommended that in every case where the Church is about to acquire property, either by purchase or donation, that a lawyer be employed or solicited to make out the deed and obtain an abstract of the title, and thus be assured of the validity of the same. We recommend also that the trustees of such property be required, as soon as possible after they

are put in possession of the deed and abstract, to make a copy of the abstract, and forward it to the Secretary of the Conference, in order that it may be properly filed in the archives of the Conference, so that at any time required any desired information may be had of the title of the Church property."—*Report of Committee on Church Property at session of December*, 1886. *Adopted.*

Resolved, That the preachers in charge be requested to take their collections for Foreign Missions as early in the year as practicable, if possible, by the 1st of May.

Resolved, That hereafter the amouut necessary for the publication of the Minutes and the incidental expenses of the Secretary be apportioned as follows: 30 per cent. each to the Joint Board of Finance and Boards of Missions, and ten per cent. to the Board of Church Extension.

LAY REPRESENTATION IN DISTRICT CONFERENCE.

Resolved, That, in addition to those whom the Discipline declares members of the District Conference, four delegates from each pastorial charge should be elected to the Quarterly Conference.

Resolved, That hereafter, on Wednesday night of Conference, the services close with the Sacrament of the Lord's Supper.

WHEREAS, The Preachers' Relief Assoc ation has been productive of much good to the needy ones of our Conference in the past; and

WHEREAS, It is desirable to enlarge the sphere of its usefulness, therefore,

Resolved, That we will bring the nature and objects of the Preachers' Relief Association of the Florida Annual Conference to the attention of our people, with the view of procuring additional names to the roll of its contributing members.

Resolved, That each preacher prepare a memoir of himself, to be filed with the Secretary.

Resolved, That the preacher in charge of the principal church in the place where the Conference session shall in fu-

ture be held, with the Presiding Elder of the district, be constituted a committee to arrange with transportation companies, etc., for the usual courtesies extended to preachers attending and returning from Conference.

Resolved, That we advise the use of unfermented juice of the grape in administering the Sacrament of the Lord's Supper.

Resolved, That the Examining Committees be instructed to adopt a uniform system of examination, and report the same to the Conference at this session; and that the chairman of the Committee on Candidates for Admission on Trial be requested to call a meeting of said committee to carry out the provisions of this resolution.

As a lasting and fitting memorial of the 50th anniversary of the Florida Annual Conference.

Therefore, be it Resolved, That we take steps to establish an Orphan's Home, and that for this purpose a committee of seven be appointed to present this cause to our people, and to advertise for, and receive during, and report to our next session, all bids and offers of donations for an Orphan's Home, the following conditions to be observed:

1. That the Orphanage be located in that community offering the largest donations; lands and buildings suitable for a Home, be counted in the bid at the market cash value of such lands and buildings: Provided, further, That all the local conditions be suitable for such a Home.

2. That this committee solicit offers of donations from our people, and others to aid in building an Orphan's Home.

3. That no bid for location shall be considered unless sufficient to build a Home with necessary equipments to accommodate at least twenty-five orphans.

Resolved, That this Conference petition, through its Secretary, the next Legislature to enact a law prohibiting all Sunday excurisions.

Second, That the Secretary of this Conference be instructed to communicate with the other religious denominations of Florida requesting them to forward a like petition to the Legislature.

Resolved, That this Conference renew its Memorial to next General Conference for an Inter-Conference Brotherhood. And that we also memoralize next General Conference to have our Church Extension Board provide for insurance of our church property.

C. T. CARROLL,
W. N. SHEATS.

Resolved, That Thursday night of each Conferenee session be observed as anniversary of our Florida Conference Brotherhood.

T. BISHOP,
R. M. EVANS.

RESOLUTIONS OF THIS CONFERENCE.

Resolved, That we express to Bishop Fitzgerald our heartfelt sympathy with him in the bodily affliction that has prevented him from presiding at this session of our Conference, and pray that he may speedily be restored to health.

Resolved, 1. That the Treasurers of Conference Boards receiving collections are requested to make to the Statistical Secretary a report, by districts and pastoral charges, of the money received by them.

2. That said Secretaries are authorized and directed to make corrections in their statistics, so that the same shall conform to the report of amount of money actually received.

Resolved, That the Conference appreciates our Book Agent's presence, and we ask Dr. Barbee to preserve by publication his valuable sermons and addresses for the future good of Methodism.

COMMITTEE ON CONFERENCE ENTERTAINMENT.

Resolved, That it is the sense of this Committee that the collection for the entertainment of the sessions of the Annual Conference be discontinued, and the amount now left in the hands of the Treasurer of the Joint Board of Finance, subject to the disposal of the Conference, to be applied to the expense of entertainment at such times as it may deem expedient.

THANKS.

Resolved, That the thanks of this Conference are most gratefully tendered to the citizens of Tallahassee for their munificent and cordial entertainment during this session; also, to the ministers of the various churches in the city, who have invited us to preach in their pulpits; also, to the various transportation lines for courtesies extended; also, to members of the press for their full reports of our proceedings.

J. C. Sale,
J. M. Barco.

GENERAL MINUTES.

QUESTION 1—Who are admitted on trial? J. R. Walker, H. Baker, E. Diaz, M. De Lofen, James T. Nolen, M. T. Bell, T. G. Blue.

QUESTION 2—Who remain on trial? Charles W. White, I. Barredo, R. L. Sumner, James H. Owens.

QUESTION 3—Who are discontinued? None.

QUESTION 4—Who are admitted into full connection? E. K. Whidden. C. F. Mellor, William A. Wier, E. J. Hardee, George K. Heydrick, Smith Hardin.

QUESTION 5—Who are re-admitted? None.

QUESTION 6—Who are received by transfer from other Conferences? I. S Patterson, of the New Mexico Conference; R. J. Wells, of the Illinois Conference; C. H. Greer, of the Kentucky Conference.

QUESTION 7—Who are the Deacons of one year? T. A. Jordan, J. Beers, H. W. Penny, M. F. Dukes, R. J. Wells, C. H. Greer.

QUESTION 8 — What traveling preachers are elected Deacons? Smith Hardin, George K. Heydrick.

QUESTION 9—What traveling preachers are ordained Deacons? S. Hardin, George K. Heydrick.

QUESTION 10—What local preachers are elected Deacons? George F. Scott, Charles W. White.

QUESTION 11 — What local preachers are ordained Deacons? George F. Scott, Charles W. White.

QUESTION 12 —What traveling preachers are elected Elders? John A. Hendry, John E Mickler.

QUESTION 13—What traveling preachers are ordained Elders? John A. Hendry, John E Mickler.

QUESTION 14—What local preachers are elected Elders? John P. Bessent.

QUESTION 15—What local preachers are ordained Elders? John P. Bessent.

QUESTION 16—Who are located this year? George W. Forrest, J. Bolton, Thomas M. Strickland, W. N. Conoley.

QUESTION 17—Who are supernumerary? E. F. Gates, J. F. Shands, A. D. Penny, J. T. Waters, J. M. Pike, W. F. Shoemaker, W. J. Gray.

QUESTION 18—Who are superannuated? A. Johnson, E. L. T. Blake, J. G. Graham, J. D. Rogers, J. S. Collier, E. Wilson.

QUESTION 19—What preachers have died during the past year? J. M. Sweatt, W. G. Booth.

QUESTION 20—Are all the preachers blameless in their life and official administration? The names of the preachers were called one by one, and their character passed.

J. B. Anderson withdrawn from the Church and Ministry.

E. J. Holmes suspended from the Ministry for twelve months.

QUESTION 21—What is the number of local preachers and members in the several circuits, stations, and missions of the Conference? 132 preachers and 20,600 members.

QUESTION 22—How many infants have been baptised during the year? 655.

QUESTION 23—How many adults have been baptised during the year? 522.

QUESTION 24—What is the number of Epworth Leagues? (No report.)

QUESTION 25—What is the number of Epworth League members? (No report.)

QUESTION 26—What is the number of Sunday Schools? 285.

QUESTION 27—What is the number of Sunday-School teachers? 1881.

QUESTION 28—What is the number of Sunday-School scholars? 12,335.

QUESTION 29—What amount is necessary for the superannuated preachers, and the widows and orphans of preachers? $3,000.

QUESTION 30—What has been collected on the foregoing account, and how has it been applied? $1,720.26, and distributed among claimants.

QUESTION 31—What has been contributed for missions? (No report.)

QUESTION 32—What has been contributed for Church Extensions? $575.60.

QUESTION 33—What has been done for the American Bible Society? $99.21 raised.

QUESTION 34—What has been contributed for the support of presiding elders and preachers-in-charge? Presiding Elders, $5,104.56; preachers-in-charge, $38,536.44.

QUESTION 35—What has been contributed for the support of Bishops? $585.15.

QUESTION 36—What is the number of societies, and the number and estimated value of church edifices? Number of societies, 131; number of church edifices, 262; value, $354,791.

QUESTION 37—What is the number of pastoral charges, and the number and value of parsonages owned by them? Number of parsonages, 87; value, $87,253.

QUESTION 38—What is the number and value of district parsonages? Number of district parsonages, 5; value, $9,000.

QUESTION 39—What are the educational statistics? Joint interest in Emory College and Wesleyan Female College; Florida Conference College, 7 teachers and 85 pupils.

QUESTION 40—Where shall the next session of the Conference be held? Tampa.

QUESTION 41—Where are the preachers stationed this year? (See appointments.)

REPORTS.

EPWORTH LEAGUE.

Your committee is deeply impressed with the duty of the Conference to look at her responsibility in regard to our young members; if to see they are converted be of all admitted as of primary importance, how can their religious education and preservation to our Church be less important? In the medical world the nurse is as important as the remedy. It would be a sad day for the bodies of men if physicians were to disregard the nurse and value of hospitals. It would be a sad day in our homes if, after the birth, no further care and no more motherhood should be given.

The Church will cease to be a Church when conversions cease. Is it wise to divorce faith and works in the lives of our young membership, and expect results the equivalent of the abilities of the entire church?

In 129 charges—already we have reports from fifty-two Leagues—some brethren used blanks ante-dating the establishment of the League with a membership of 1,544, which have no place in this report.

An increase of forty-five per cent next year in a hundred Leagues would show our appreciation of the Church's requirements as expressed in question 3, paragraph 87, and again in question 5, paragraph 81, of Discipline. Should we not tire of answering "no, no," in quarterly, Church and annual conferences upon Epworth Leagues?

Your committee regrets that rival organizations for young people present decoys and temptations to our own children to leave our own for alien organizations. Loyalty to Church and duty to our own people require of us much repentance and greater diligence.

The Wise Pastor, sustained by His true membership, will so pilot our Ship of Zion to a safe landing with every one of our children without knocking off of any other ship her own rightful crew; but even this precaution should not prevent our outstretch to receive, in passing by, our beguiled ones sorry of their thoughtless mistake.

Resolved, That we will co-operate with our Epworth President, Brother Carpenter, and with hearty thanks to Brother Honiker for gratuitously editing the League Department in our Advocate, we pledge ourselves afresh to the full work of Methodist preachers.

1. We heartily endorse the Epworth Era, and pledge our

support and untiring efforts to increase the circulation of this paper.

2. We recommend the co-operation of all the presiding elders with the State organization in the extension of League work, and especially in the holding of Epworth District Conferences. We approve the holding of District and State Epworth Conferences. G. D. TURNER, Chairman.

SABBATH OBSERVANCE.

Your Committee on Sabbath Observance offers the following report: We regard the Sabbath not only as divine in its origin and perpetual in its obligation, but as an organic law which underlies man's physical, intellectual and moral well-being, upon the perpetuity of which depend our civil and religious liberties.

It is of the first importance to us as Christians and as citizens of this great commonwealth that the Sabbath be kept as a sacred day.

We deprecate any tendency toward the European Sabbath, and wish to keep ourselves on record as decidedly opposed to Sunday excursions, base-ball games, and everything which tends to render less sacred this holy day; therefore,

Resolved, 1. That in our ministry we will keep this subject prominently before our people, preaching on it as occasion may demand; and that we will not use the Sunday trains as a means of conveyance except in cases of necessity.

2. That we emphasize the importance of the strict observance of the Sabbath in the Christian home, and urge all parents to use their authority and influence to have the day properly observed in their households.

3. That the Fourth Commandment be greatly stressed in the Sunday Schools, and we call upon the officers and teachers of the same to co-operate with us in maintaining this benign institution, which lies at the foundation of all that is dear to our hearts and homes.

J. R. TAYLOR, Chairman.

R. A. HOLLOWAY, Secretary.

BIBLE CAUSE.

Dear Brethren—One of the greatest agencies of the General Church is the American Bible Society of our own beloved land. In it we feel a national pride. Being totally undenominational, it becomes a great helper to all branches of

the Christian Church. We find as the years come and go it keeps pace with all the improvements of the age in its mechanical construction, and to-day is a peer in this respect of any similar publications from any land.

We note with pride the spirit that animates this Institution in its benevolence in freely donating to all who can not purchase it. Some of our fields have baen supplied without cost, and it has gone on its way as a silent messenger and aid of the Church in bringing the world to Christ.

There comes to us this year the fact that the contribution of the people in its aid has not been as generous as in the year immediately before this. The house is now making urgent appeals to the Church and people to guard with care any diminution from their former generosity, so that it will not be compelled to restrict in any measure its annal output.

There are several depositaries within the bounds of our Conference, and from the best evidence obtainable we find they are well patronized. We hope that there will be a sufficient amount obtained to maintain these depositories in all their completeness.

We would most earnestly recommend that the organizations already in operation may be strengthened by new members, and in counties where none are in existence, that they may be established as soon as possible.

Respectfully submitted, HENRY HICE, Chairman.

TEMPERANCE.

Your committee are at a loss for aught to say in addition to the many strong deliverances of our church on this subject.

Intemperance in its many hideous phases has been so oft discussed and the attitude of our church so clearly defined, that we scarcely know what language to employ, what form of resolution to adopt. Suffice it to say, we are painfully aware that the hydra headed monster is neither dead nor asleep. It is here, it is there, it is everywhere, in highway and by-way, in the homes of the lowly to make poverty and its attendant suffering deeper and more terrible, and irremediable.

In the palatial residences of the rich, the cultured, the refined holding the relentless mortgage, of its fiendish grasp, the peace and prosperity, temperal and eternal of that sacred precinct. Sooner or later to foreclose leaving only the abomination of desolation to reign in their stead. Like a vampire it sits on the body domestic, social, political on the material and intellectual resources of our blessed land, blighting paralizing and destroying all with ruthless insatiate greed.

It feeds upon the fairest and the best, and strews the track of time with the carcasses of its victims.

In the face of these awful facts we can only reiterate, the strong expressions embodied in the reports of previous committees.

We pledge ourselves as a conference, as ministers, and as laymen, to increased diligence, and zeal in the inculcation of temperance sentiment, in the use of every means in our power as Christian ministers, members and citizens to the banishment of this curse from our homes, and from our land, from the world. J. A. HENDRY, Chairman.

T. BISHOP, Secretary.

DISTRICT CONFERENCE RECORDS.

After carefully examining all of the District Conference Records we are pleased to report that they have been faithfully kept.

It is very evident from the accuracy and neatness of the work, that each book has been in the hands of one who was in every way equal to the task committed to him.

MAHLON H. OUTLAND, Chairman.

REPORT OF THE SUNDAY SCHOOL BOARD.

We are glad to state that help has been given twenty-seven schools during the year now closing. A number of schools which hitherto have helped our work have been aided by this Board during the year. We regard this as a part of our work, and we cheerfully respond to all calls made upon us by needy communities in our Conference. We trust that the schools we have helped will not fail to observe Children's Day, taking the collection which is required by law.

We commend the system of Home Study, prepared by the Sunday School editor, and request our pastors and workers to foster this enterprise among our people. Full particulars of this plan may be obtained from Barbee and Smith.

We urge the use of the publications provided by our own church, and we specially stress the importance of placing in the hands of all teachers our Sunday School Magazine.

"The Visitor" deserves to be extensively circulated, as it is unequaled by any yonng people's paper published on our continent. Indeed, the general excellence of all our publications calls for unqualified commendation.

At the request of Rev. James Atkins, D.D., Sunday School editor, we ask that the second evening of the Conference ses-

sion be hereafter set apart as a Sunday School anniversary occasion.

The following are the statistics for the year: No. of schools, 287; No. of officers and teachers, 1,881; No. of scholars, 12,-335; Receipts, $77.31; Disbursements, $114.10.

For the Board.

G. D. TURNER, Chairman.

REPORT ON BOOKS AND PERIODICALS.

The happy selection of our connectional officers and the editors of our greater periodicals suggests the propriety of confidence in the judgment of our general deliberating assembly, if not in the Providence of God over our Methodism. The election of Dr. J. J. Tigert to his present position as editor of the Bi-Monthly Review is a conspicuous instance.

His consummate ability is evidenced in his own articles, editorials, and reviews, and in the fruits of other minds he garners into his pages.

We observe with a just pride the extraordinary prestige which our Review enjoys in the higher literary circles of universal Methodism, and note the appearance in a recent number of the Review of Reviews one of its articles as the leading attraction.

We view with pleasure its increasing circulation not only as the vindication of our General Conference in the selection of an editor, but as a testimony to the enlarging intelligence of our people.

The Christian Advocate, our connectional organ, easily ranks with the half-dozen greatest religious journals of the world. Dr. Hoss is on the editorial tripod, and to this end he seems to have been born.

This noble periodical flawlessly reviews the character and spirit of our Methodism. It stands for us faithfully and manfully. Its record in the past is the earnest of its victories for us in the future. This voice from the South is the defense and the advocacy of our policy and the integrity of our ecclesiastical history "gone out into all the earth."

We commend to the patronage of our people Our Homes, efficient organ of our Woman's Parsonage and Home Mission Society. We congratulate the Church on this new factor in its destiny, and bid it Godspeed on its neeful mission.

While your committee may not unanimously approve the

unbroken record of our Epworth League organ, they scarcely believe the Era an "error," and devoutly wish it extensive circulation.

We cannot dissemble a feeling of pride in our Conference organ, the Florida Christian Advocate. It is as indispensable to Florida Methodism as our connectional organ is to Southern Methodism. God seems to have got his man, Dr. Josephus Anderson, ready for this work. And his name is not legion.

If the propriety of patronizing our Publishing House and making our orders through our Conference Colporteur, Rev. R. H. Barnet, was not so obvious, we would emphasize the obligations.

T. G. LANG,
For Committee.

REPORT ON EDUCATION.

Your committee congratulates the Conference on its reasons to thank God and take courage. Notwithstanding the widespread financial depression, nearly all the reports before us show a large enrollment of students in the institutions they represent than in many years of their previous history, and in one of them a larger enrollment than ever. Emory College is enjoying a prosperity unprecedented in the annals of this noble institution, and its future is bright with promise.

Wesleyan Female College is bravely confronting the perils that beset it in competive institutions, and its present perspective is more commensurate with the demands of these closing years of the nineteenth century of grace.

The report from the Florida Conference College indicates universal prosperity for this institution, and gives assurance of an ultimate fruition of our hopes in the establishment of an institution of learning to meet the demands upon Florida Methodism of the youth within her borders.

For a very able and exhaustive report on our several educational works, we refer the members of this Conference and all our people to that of Hon. W. N. Sheats in our Souvenir Year Book and Minutes of the Fifty-Second Florida Annual Conference, edited by Revs. F. Pasco and J. B. Ley.

Your committee recommend:

1. That the assessment of $2,000 be made upon the Conference, and apportioned upon the districts and several changes in the basis of the assessment for Conference claims, and the money raised to be divided between the trustees of the Conference College and the Conference Board of Education in the ratio of three to the former to one to the latter.

2. That the sum of $200 be assessed in like manner for Paine and Lane Institutes.

3. That our preachers and people be requested to continue the observance of Children's Day.

4. That our preachers be requested to preach at some suitable time at least one sermon in each congregation upon the subject of Christian education.

5. That Rev. E. F. Ley be elected Secretary of Education.

6. That the Bishop be requested to appoint Rev. F. A. Taylor Professor in the Florida Conference College, and Rev. F. Pasco to Duval High School.

T. G. Lang, for Committee.

FINANCIAL REPORTS.

PREACHERS RELIEF FUND.

In account with C. T. Carroll, Treasurer.

1896.		
May 16.	T. W. Moore note	$100 00
	C. M. Brown note	1,000 00
	S. A. Jones note	50 00
	D. B. Givens note	25 00
	C. T. Carroll note	50 00
	E. L. T. Blake note	147 75
		$1,372 75

60 acres of land near Tampa, bequest of Rev. A. A. Robinson.

PREACHERS RELIEF FUND.

In account with C. T. Carroll, Treasurer.

1896.		
April 20.	To amount from H. W. Long	$200 00
May 15.	To amount from H. W. Long	59 75
June 6.	To interest from Madison county bonds.	18 00
June 10.	To amount from H. W. Long	50 00
July 9.	To amount from H. W. Long	50 00
Dec. 11.	To amount from H. W. Long	50 00
	To amount from Jno. F. White	100 00
	To interest from T. W. Moore	8 00
	To interest from C. T. Carroll	4 00
	To amount donation	11 00
	To thank offerings	8 40
		$559 15

To interest from E. L. T. Blake.....		5 95
		665 10
To Madison county bonds No. 21, 39, 40		300 00
		965 10

CR.

June 6.	Exchange on coupons	15	
Dec. 11.	Appropriation, Mrs. Sweat.....$20 00		
	Appropriation, E. L. T. Blake.. 17 00—		$37 95
	Cash assets.....		$927 15

REPORT OF F. PASCO, TREASURER CONFERENCE BOARD OF MISSIONS.

1896.	*Dr.*	*Foreign Missions.*	
Dec. 9—	To balance from Jan. 1, 1896...	$ 12.26	
	To amount from charges.....	2,088.64	
	To amount from anniversary collection.....	25.00—	$2,125.90.

1896.	*Cr.*		
March 14—	By amount paid T. B. Holt, Treasurer.....	$ 50.26	
April 6—	By amount paid T. B. Holt, Treasurer	62.80	
May 4—	By amount paid T. B. Holt, Treasurer	118.25	
June 4—	By amount paid T. B. Holt, Treasurer	121.91	
July 18—	By amount paid T. B. Holt, Treasurer	70.54	
Oct. 12—	By amount paid T. B. Holt, Treasurer	47.00	
Dec. 3—	By amount paid T. B. Holt, Treasurer	62.00	
Dec. 21—	By amount paid T. B. Holt, Treasurer	60.00	
Dec. 22.....		1,533.14—	$2,125.90

1896.	*Dr.*	*Domestic Missions.*
Jan. 1—	To balance.....	$1,641.03

Cr.

To amount paid presiding elders for missions, 1896.	$1,692.85
Amount over.....	$ 51.82

1896. *Dr.*

Dec. 9—To amount from charges		$1,888.55	
To amount from Sunday Schools		307.01	
To amount from anniversary collection		25.00	
To amount returned by C. A. Saunders		45.00	$2,265.56

Cr.

Dec. 14—By amount over	$	51.82	
By amount paid presiding elders, first quarter, 1897		540.00	
By balance due J. A. Hendry		30.00	
Dec. 22—By amount for publishing minutes of 1897		60.00	$ 681.82
1897.			
Jan. 1—On hand			$1,583.74

BOARD OF MINISTERIAL EDUCATION.

In account with R. L. Honiker, Treasurer.

1896. *Dr.*

Dec. 12—Collections to date			$733.83
Collected on notes	$ 96.44		
Balance last report		8.23	$104.67

Cr.

Amount paid Board of Trustees of Florida Conference College		$550.38
Appropriations—John Beers	$75.00	
R. N. Saunders	60.00	
W. G. Fletcher	50.00	
J. H. Martin	35.00	
	$220.00	
Exchange, postage, etc	2.60	
	$222.60	
Balance	$ 65.52	

MINUTE PUBLISHING REPORT.

Cr.

Amount MinuteFund, F. Pasco	$175.00	
Amount Minute Womans Missionary Society	81.75	
Amount from advertising	60.00	
Amount from miscellaneous sources	20.00	—$336.75

Dr.

To amount bill for printing	$274.00	
To amount bill for engraving	38.60	
To amount expressage on plate matter	6.60	
To amount printing circular letter	5.00	
To amount clerical	10.00	
To amount postage, stationary and sundries	43.03	—$377.23
Balance due or deficit		$41.08

J. B. LEY.

F. PASCO, EDITOR.

In account with Florida Conference.

1895. *Dr.*

Dec. 18—On hand	$ 6.73	
Joint Board of Finance	60.00	
Boards of Missions	120.00	
Board of Church Extension	20.00	
Cash	50	—$207.23

1896. *Cr.*

Feb. 19—By Voucher No. 1	175.00	
Dec. 9—By Voucher No. 2	4.55	
On hand	27.68	—$207.23

I recommend that the balance on hand be turned over to J. B. Ley to reimburse him in part for the deficit incurred in publishing the Souvenir Edition of the Minutes of the past year.

F. PASCO, Editor.

REPORT OF THE JOINT BOARD OF FINANCE.

Joint Board of Finance in account with Florida Conference.

Dr.

To amounts from charges	$1,720.26	
To amounts from Publishing House	440.00	
To amounts from Colvin Fund	12.00	
To balance from last year	19.99	—$2,192.25

Cr.

By amount to claimants	2,125.00
By amount to Minute Fund	60.00
By amount to Incidental Fund	2.25
By balance on hand	7.00

Bishops Fund.

Dr.

To amounts from charges	$ 538.15—	$ 538.15

Cr.

By cash to Barber & Smith	$ 538.15—	$ 538.15

P. & L. Institutes.

Dr.

To amounts from charges	$ 93.17—	$ 93.17

Cr.

By check to Chas. Goodrich	$ 93.17—	$ 93.17

General Conference Delegates.

Dr.

To amounts from charges	$ 215.69—	$ 215.69

Cr.

By check to Barber & Smith	$ 215.69—	$ 215.69

Conference Entertainment.

Dr.

To amounts from charges	$ 143.93—	$ 143.93
On hand subject to expense of Conference Entertainment	$ 143.93	

Respectfully submitted,

J. B. Ley, Chairman. J. P. Hilburn, Secretary.

APPORTIONMENT.

Claimant. Post-office.	Amount.
Rev. E. L. T. Blake, Ocala, Fla	$ 180.00
Rev. J. D. Rogers, Clear Water, Fla	85.00
Rev. A. Johnson, Live Oak, Fla	70.00
Rev. J. G. Graham, Anthony, Fla	40.00
Rev. J. S. Collier, Floral City, Fla	95.00
Mrs. T. W. Cooper, Flemington, Fla	75.00
Mrs. Wm. Scott, Starke, Fla	75.00
Mrs. L. B. Robinson, Manatee, Fla	45.00
Mrs. A. E. Munden, Ocala, Fla	95.00
Mrs. T. A. Bright,	60.00
Mrs. C. E. Pelot, Tampa, Fla	75.00
Mrs. T. Taylor, Boston, Ga	40.00

Mrs. J. M. Stokes, Live Oak, Fla	70.00
Mrs. L. M. Rhodes, Monticello, Fla	105.00
Mrs. G. C. Leavel, Wildwood, Fla	95.00
Mrs. O. Eady,	80.00
Mrs. Wm. Davies, Webster, Fla	50.00
Mrs. W. J. Morris, Waldo, Fla	35.00
Mrs. R. M. Tydings, Anthony, Fla	70.00
Mrs. T. H. Capers, Atlanta, Ga	45.00
Mrs. S. A. McCook, Coleman, Fla	55.00
Mrs. A. A. Barnett, Leesburg, Fla	95.00
Mrs. C. S. Byrd, Cocoanut Grove, Fla	70.00
Mrs. R. Stork, Ashville, Fla	45.00
Mrs. M. Williams,	45.00
Mrs. J. E. Penny, Tampa, Fla	75.00
Three Children of R. Martin, Brandon, Fla	80.00
J. R. Sharp, Starke, Fla	25.00
Daughter of J. E. Neal, Live Oak, Fla	40.00
Miss Maggie Wiggins, Chattahoochee, Fla	25.00
Mrs. S. Gardner, Key West, Fla	25.00
Miss Boothe, No. 417, Monroe St., Birmingham, Ala.	60.00
Total	$2,125.00

ASSESSMENT—APPORTIONMENT TO DISTRICTS.

Name of District.	Conference Claimants.	Educat'n.	Bishops.	Paine and Lane Institute.	Del. to General Conference.
Tallahassee.	$ 458.00	$ 300.00	$ 165.00	$ 35.00	$ 78.00
Live Oak...	432.00	275.00	163.80	30.00	78.00
Gainesville.	520.00	350.00	165.00	35.00	78.00
Jacksonville	525.00	355.00	165.00	35.00	78.00
Orlando....	530.00	360.00	165.00	35.00	78.00
Tampa.....	535.00	360.00	165.00	35.00	78.00
Totals.	$3,000.00	$2,000.00	$ 988.80	$ 200.00	$ 468.00

Respectfully submitted,

J. B. Ley, Chairman. J. P. Hilburn, Secretary.

MISSIONARY REPORT.

Thirty-five missions have been under the supervision of our Board during the year 1896. All of these fields are hard! Many of the places are strategic and of special importance touching the future of Methodism in Florida. The men who

have served the works are heroes after the pattern of the New Testament. We honor them!

The following appropriations for 1897, were made:

Tallahassee District.

Moseley Hall and Taylor	$ 50.00	
Wakulla	50.00	
Midway	50.00	
Carrabelle	40.00	
Total		$ 190.00

Live Oak District. $100.00

Hamilton	40.00	
Waldo	60.00	
High Springs	90.00	
LaFayette	50.00	
Pine Mount	40.00	
McClenny	75.00	
Total		$455.00

Gainesville District.

Reddick	$ 50.00	
Levy	90.00	
Lady Lake	50.00	
Total		$190.00

Jacksonville District.

DeLand	$200.00	
Biscayne Bay	240.00	
New Symrna	100.00	
Indian River	50.00	
Norwalk	50.00	
Mandarin	40.00	
Total		$680.00

Orlando District.

Clermont	$ 50.00	
Maitland	50.00	
Ft. Bassinger	50.00	
Kathleen and Greenwood	50.00	
Wauchula	50.00	
Punta Gorda	50.00	
Total		$300.00

Tampa District.

Hillsborough	$ 60.00	
Pasco	60.00	
New Church	150.00	
Chuckaluskee	75.00	
Total		$345.00
Grand Total		$2,160.00

The following are the assessments for 1897:

Districts.	Foreign Missions.	Domestic Missions.	S. S. Special.
Tallahassee	$ 625.00	$ 525.00	$ 100.00
Live Oak	600.00	500.00	100.00
Gainesville	725.00	625.00	100.00
Jacksonville	725.00	625.00	100.00
Orlando	750.00	650.00	100.00
Tampa	775.00	675.00	100.00
Total	$4,200.00	$3,600.00	$ 600.00

The assessments simply show the *minimum* that each charge is expected to pay. The absolute needs are expressed in the assessments, and therefore every dollar ought to be paid. We would call attention to the Disciplinary provision for the organizing of every Sunday School into a Missionary Society, and for holding a Missionary Massmeeting in every charge. Let all our pastors take their collections *very early* in the year, and by systematic effort secure a contribution from each member. Circulate our literature; The "World for Christ" ought to be in every home and the "Review of Missions" in the hands of every preacher.

T. W. TOMKIES, Secretary.

THE FLORIDA CONFERENCE BROTHERHOOD.

Constitution and By-Laws.

ARTICLE I.

SECTION 1. The association shall be called The Florida Conference Brotherhood.

SEC. 2. Its object shall be to aid the families of deceased traveling preachers of the Florida Conference, Methodist Episcopal Church, South.

SEC. 3. Any traveling preacher of this Conference may become a participating member of this Brotherhood by having his name enrolled on the Secretary's book and paying the sum of three ($3.00) dollars, advance mortuary fee.

SEC. 4. Any person may become an associate member by having his (or her) name enrolled and shall pay a mortuary fee of one ($1.00) dollar within 60 days.

SEC. 5. Participating members alone may have financial benefits in the Brotherhood. In other matters all members shall have the same privilege.

SEC. 6. Any participating member who transferrs to another Conference may retain his membership by keeping up his fees.

ARTICLE II.

SECTION 1. The amount paid on one death shall be limited to $800.00, called the benefit fund.

SEC. 2. Each participatiug member shall file with the Secretary a statement designating the party (or parties) to whom benefit fund shall be paid. This he may change on due notice given to the Secretary.

SEC. 3. Upon the death of a participating member the Secretary shall issue a draft on the Treasurer in favor of the decegrated beneficiaries, equal to one mortuary fee from each member but not exceeding the limit named in section 1. Provided, That there is no dependant relative of the deceased, the claim shall be referred to the Executive Committee and its action subject to the order of the Brotherhood at its annual meeting.

SEC. 4. The Secretary shall upon each death issue a call on every member of the Brotherhood for one mortuary fee to be remitted within sixty days and by him remitted to the Treasurer.

SEC. 5. Should a participating member fail to pay his mortuary fee within the prescribed time, he must secure from the Secretary an extension of time; otherwise he must be dropped from the roll.

SEC. 6. It shall be the duty of every member of the Brotherhood to promote the aims of the Brotherhood especially by bringing it before the laity of the church and canvassing for members.

SEC. 7. All funds not applied on claims of beneficiaries shall be invested by the Treasurer under direction of the Executive Committee as a permanent fund, called the reserve fund, the interest on which shall be applied as ordered by the Brotherhood at its regular meeting.

BY-LAWS.

SECTION 1. The officers of the Brotherhood shall be President, Vive-President, Secretary, Treasurer and Executive Committee consisting of the foregoing officers and three other members, to be elected annually.

SEC. 2. The officers shall perform the duties usually incumbent on such officer with such other as elsewhere specified.

SEC. 3. The Secretary shall keep a record of proceedings and a register of members. The register shall contain a list of associate members, their post office address, date of joining and amount and date of each call; a list of participating members, date of joining of each call, of payment of same, of death, amount paid in during membership and amount paid to beneficiaries.

SEC. 4. The Executive committee shall settle cases where claimants on benefit fund are not dependent relatives; shall direct the Treasurer in the investment of unapplied funds; and take such means to advance the interests of the Brotherhood as deemed practicable. It shall meet at the call of the President.

SEC. 5. This Constitution and By-Laws may be changed by a two-third vote of the members present and voting.

MEMOIRS.

MRS. ESTHER REBEKAH GATES.

This lady, to whose memory we pay this tribute of Christian esteem, was born in Harrisonburg, Virginia, April 15, 1869; she gave her heart to God and her life to His service at the early age of nine years; removed to Florida with her parents in 1882; was married December 23, 1891, and entered upon the rest of the saints at Palmetto, Florida, June 2, 1896.

In the beauty and strength of womanhood Mrs. Gates was summoned to leave the activities of a minister's wife for the higher pursuits of a holier sphere. The character of the illness which seized her gave little opportunity for combating its rapid progress, and almost before its seriousness was learned, the end came.

To wait with 'bated breath the final hour when life shall fly away to fairer lands and noble things; to sit in shadow, fearing that the night will soon drop down and hide with raven wing the faces of our loved, is agony indeed. There is no shelter 'gainst Death's ready shaft; his poisoned arrow waits upon the string; in a brief moment it is sped, and piercing in the heart, the tide runs out, and all the sacred beauty of a life dissolves, and fades, and goes—we know not how. But Christian faith declares it is not lost; nor does it wander aimless or unfriended in the vacuous air, for where the perfect flower of love consumate blooms on ever vernal shores of bliss, it finds a blessed resting place with all the radiant ones who wait the coming Resurrection morn.

The life our sister led while with us here bore fragrance of the unseen world above, and heaven distilled rich fragrance from her. Her gentle nature yielded up its best for others' good, nor did she count her efforts vain so she might help, and cheer and bless the weary or the sorrowful of heart.

God has His jewels gleaming everywhere, and when their lustre satisfies His thought, He sets them in the Crown His Son shall wear. Heaven bade her ready soul to mount up and enter upon those purer joys which thrill the bosoms of the saints, and, yielding to the call, she passed within the Veil, to be forever with our Lord.

MRS. LINA GWYNN BLACKBURN

Was born in Miccosukie, Florida, January 6, 1870; was converted and admitted to church membership in 1880; married

November 1, 1894, and entered upon her heavenly rest September, 2, 1896, in Oxford, Ga.

Such is the brief record of this saint of the Lord, but on the imperishable tablets of eternity is written the story of a faith and consecration which only will be known when the Book of Life shall be opened on the last day.

Left an orphan early in life, God led her step by step. Of a meek and quiet spirit, and yet of a persistence in goodness, her influence was acknowledged in the lives which came in contact with her own, and doubtless many will confess that the beauty of her character led them to seek the blessings which complemented and satisfied her heart.

To our human sense there seems an incompleteness in a life so early closed, and were it not that Christian faith enables us to view the transitoriness of life as an argument that there must be a realm where the inequalities of this are rectified, we should be inconsolable. The good are taken hence when there is so great need they should remain to help this groaning world find its way back to God.

It has been said by one who knew her well that she chose the pleasures of religion rather than those proffered by the world. Buoyant and bright in disposition, it can not be charged that she could not find pleasure in the things which delighted others; but she preferred those rational pleasures which befit immoral natures. To her there were compensations in a holy life which outweighted all else, and in this decision she was sustained by the highest and most joyous experiences.

There are no tears in heaven, for there are no sorrows there. To those who weep beside Earth's graves there comes from the blessed Book of God words of consolation which bid the stricken and bereaved refer the settlement of every question, and the unfolding of the mystery of death to a tribunal whose decisions illumine the darkness of human woe. Death is the only lesson life can not but heed. From every form of calamity the human heart may turn with front of steel; but death throws down and shatters all defenses. There is no philosophy that heeds not the appeal of a white face turned up to the skies and eyes closed forever, and before this fact the world kneels.

It is a comfort to the sorrowing to believe that the voices of the loved ones are joined with the angels' song in a grander Te Deum than the world has heard since the star still above the Manger in the centuries gone by. Those who best loved her will meet her again in the matchless dawn of a cloudless day, and then, when sorrow is laid aside, light will

stream in clothing in immortal beauty those whom for a while death had hidden from our longing gaze.

And we can well afford to wait a season,
Till all that now is dark shall be made bright,
If not with earthly, then with heavenly light;
And we shall come at last to know the reason
Of all the toil, the seeming loss, the pain,
The silent vanishing of some dear face,
The weary gazing at the vacant place—
All this, and more, shall in God's time come plain.

For the Committee,

R. L. Honiker,
C. A. Fulwood,
Thos. Griffith.

Note.—Memoirs of Revs. J. M. Sweatt and W. G. Booth were not furnished by the Committee to the editor for publication.—J. B. Ley.

EDITORIAL.

The minutes are before you—not so elaborate as last year nor so complete, but we published everything furnished by the Secretary, Brother Pasco. In view of the stringency of the times it was thought advisable to do the work as cheaply as possible, hence we omitted the "daily proceedings," which are sometimes published.

Some mistakes will be found. There will be discrepancies between the reports of Statistical Secretary and Treasurer of several boards. This is unavoidable under our present cumbersome, unbusiness like methods. Some reports are omitted simply because they are not furnished the Secretary in duplicate. The work is out much earlier than usual, which may in some measure compensate for any manifest defects.

ERRATA.

The assessments on the Districts for Conference Claimants and Education as made by the Board of Finance were as follows, and *not* as they appear in body of report. The schedule appearing there was suggested, but the board adopted that given below, and by error I got the wrong list in the hands of the printer.

J. B. Ley.

District.	Conference Claimants.	Education.
Tallahassee	$505 00	$340 00
Live Oak	475 00	300 00
Gainesville	505 00	340 00
Jacksonville	505 00	340 00
Orlando	505 00	340 00
Tampa	505 00	340 00
Totals	$3,000 00	$2,000 00

Statistical Tables.

STATISTICAL TABLE NO. 1.

NAME OF CHARGE.	Local Preachers.	MEMBESHIP. White Members.	Col'd Members.	Total Members this year.	Total Members last year.	Additions on Prof. of faith.	Additions by Certif., etc.	Removals by Death, etc.	Infants Baptized.	Adults Baptized.	No. of Societies in the Charge	CHURCH PROPERTY. No. of Churches	Value of Churches.	No. Parsonages	Value of Parsonages.	Value of other Church Property.	Money Expended for Churches and Parsonages
TALLAHASSEE DISTRICT.																	
Tallahassee	1	325	..	325	304	10	31	12	20	5	....	1	$13,500 00	2	$4,500	$200 00	$632 00
Leon Circuit	....	150	..	150	.....	21	4	17	..	14	....	3	2,900 00	1	800	130 00	108 00
Monticello	....	208	..	208	178	41	8	19	6	13	....	1	12,000 00	1	2,500	.....	1,000 00
Madison	4	323	..	323	313	11	4	10	....	8	4	4	2,600 00	1	1,000	600 00	25 00
Madison Circuit	2	446	..	446	343	93	21	11	2	48	.....	6	3,200 00	1	450	.....	200 00
Mosely Hall and Taylor	1	206	..	206	171	39	4	8	20	13	6	4	1,330 00	1	300	140 00	155 00
Waukeenah and Mission	3	326	...	326	297	21	12	4	6	15	....	4	1,500 00	1	600	.....	30 00
	...	.....		.....	.....	50	2	.....	....	24	....	....	.....	...	.....	.....	.....
Wakulla Mission	1	236	..	236	205	19	23	11	16	9	...	5	2,750 00	1	300	50 00	162 65
Concord Circuit	1	360	...	360	368	5	1	14	3	....	....	3	1,900 00	1	425	25 00	225 00
Midway Mission	....	183	..	183	193	8	6	24	3	1	6	5	1,600 00	1	500	75 00	75 00
Quincy	....	117	..	117	115	1	3	2	6	.....	1	1	6,[illegible]00 00	1	1,500	.....	1,507 00
Gadsden Circuit	4	418	..	418	400	19	8	6	4	2	4	4	2,400 00	1	300	20 00	215 75
Liberty Mission	....	142	2	143	124	13	9	3	.....	4	...	6	1,375 00	..	.....	200 00	258 00
Aucilla Circuit	1	220	.	220	196	22	2	3	8	13	...	6	3,050 00	1	800	85 00	35 00
Apalachicola	....	145	...	145	152	.....	.....	7	4	.....	....	1	3,0[illegible]0 00	1	800	.....	55 05
Carrabelle Mission	....	132	..	132	....	17	5	9	1	.....	...	1	.....	1	.....	.....	.....
Total	18	3,937	2	3,938	3,359	390	143	160	99	169	21	55	48,805 00	16	14,775	1,525 00	4,685 45
LIVE OAK DISTRICT.																	
Live Oak	1	151	..	151	139	6	21	15	2	3	..	1	1,500 00	1	1,200	.....	73 00
Jasper	...	143	..	143	167	2	9	8	...	1	.....	1	1,000 00	1	1,000	.....	.....
Hamilton Mission	1	149	..	149	150	8	5	14	3	3	4	3	1,100 00	1	375	.....	30 00
White Springs Circuit	2	244	..	244	187	23	.....	15	4	16	....	7	2,400 00	.	.....	.....	.....
Welborn Circuit	4	313	..	317	....	11	2	19	1	2	....	5	2,500 00	1	650	1 00	90 60

Pine Mt. Mission	1	219	..	219	182	47	21	31	21	14	7	5	1,500 00	1	300	.....	15 00
Fort White	1	190	..	190	237	3	7	16	7	2	4	1	500 00	1	1,750	300 00	318 00
Lafayette Mission	....	.....	..	.....	.....	.....	30	.....	....	8	....	....	.....	..	.....	.....	55 00
Newnansville Circuit	3	204	..	198	186	13	5	4	11	8	....	4	1,800 00	1	800	400 00	100 00
Columbia Circuit	1	640	..	640	538	8	101	7	6	2	....	4	1,100 00	1	538	120 00	225 00
Lake City	....	160	..	160	122	18	37	26	2	10	....	1	2,500 00	1	1,500	100 00	4 00
Lake Butler Mission	2	169	..	169	213	23	5	25	2	13	....	2	650 00	1	700	385 00	240 00
McClenny	1	133	..	133	130	3	3	3	....	.....	....	4	1,500 00	1	400	150 00	100 00
Starke	2	131	..	131	126	14	6	15	3	9	1	1	1,000 00	1	1,000	.....	13 50
Waldo Mission	2	86	..	86	.....	6	3	7	....	4	.....	3	3,000 00	...	.....	.....	.....
High Springs	3	141	..	144	144	12	6	15	....	4	....	2	800 00	..	.....	200 00	.....
Total	24	3,073	..	3,074	2,521	197	261	220	62	99	16	44	22,850 00	12	9,713	1,656 00	1,263 90
Jacksonville District.																	
McTyeire Memorial	2	252	...	252	.. ..	7	18	28	7	3	1	1	40,000 00	1	4,000	.....	.....
Riverside	..	163	...	163	161	6	7	11	2	3	....	1	3,300 00	1	1,350	.....	.....
St Matthews	...	162	..	162	139	3	27	7	....	.....	....	....	.....	..	.....	.....	.....
Callahan and Duval Circuit	2	340	..	340	340	6	2	16	8	.....	....	3	1,800 00	1	400	50 00	.....
King's Ferry Circuit	..	54	..	54	43	2	.....	9	7	.....	....	5	1,000 00	1	500	.....	25 00
Fernandina	....	123	..	123	102	8	18	7	4	2	....	1	3,000 00	1	1,800	500 00	1,800 00
Green Cove and Mandarin	.....	91	..	91	71	.....	1	6	6	.....	....	3	3,250 00	..	.....	50 00	.....
Middleburg Mission	2	65	...	65	46	15	4	6	25	7	....	1	1,500 00	1	350	.....	49 81
Palatka	1	221	..	221	202	10	21	12	7	3	1	1	5,000 00	1	1,000	.....	265 10
Interlachen and St. Johns' Mission	....	133	..	133	126	14	3	39	7	7	.....	4	3,900 00	..	.....	150 00	.....
St. Augustine and Moultrie Mission	.....	109	..	109	116	1	1	8	3	.....	....	2	1,200 00	..	.....	10 00	34 15
Fruitland Circuit	..	209	..	209	210	4	3	8	2	2	....	3	2,300 00	1	600	625 00	78 20
Volusia Circuit and DeLand Mission	1	200	..	200	217	2	3	17	1	.....	....	6	3,100 00	1	400	3 25	75 00
Sanford	....	.....	..	.....	....	.....	.....	.....	....	.....	....	....	.....	..	.....	.....	.....
New Smyrna Mission	1	82	..	82	96	1	1	14	....	.....	.....	2	800 00	...	.....	75 00	15 00
Total	9	2,114	..	2114	1,869	79	111	188	79	27	2	33	$70,150 00	9	10,400	$1,463 25	$2 342 26

STATISTICAL TABLE NO. 1.—CONTINUED.

Name of Charge.	Local Preachers.	Membership. White Members.	Membership. Col'd Members.	Membership. Total Members this year.	Membership. Total Members last year.	Membership. Additions on Prof. of faith	Membership. Additions by Certif., etc.	Membership. Removals by death, etc.	Infants Baptized.	Adults Baptized.	No. of Societies in the Charge.	Church Property. No. of Churches	Church Property. Value of Churches.	Church Property. No. Parsonages	Church Property. Value of Parsonages.	Church Property. Value of other Church Property.	Church Property. Money Expended for Churches and Parsonages.
Gainesville District.																	
Gainesville	....	284	...	284	275	4	14	9	2	2	....	1	$15,500	2	$5,000	$100	.....
Bronson Circuit	2	230	..	230	....	10	2	4	4	4	4	3	3,500	1	440	.....	.....
Rochelle and Hawthorne	1	170	..	170	.....	.....	.....	25	....	.....	....	2	4,000	1	1,500	.....	$20
Orange Springs Mission	1	120	..	120	.....	13	12	6	.	3	4	2	1,200	1	200	.....	.....
Melrose Circuit	2	265	..	265	251	9	2	10	6	2	4	4	2,300	1	900	100	325
Citra	....	98	..	98	102	.....	5	9	5	9	.....	1	1,800	1	2,000	620	105 87
Marion Circuit	....	147	.	147	.....	1	9	14	3	.....	...	3	3,500	1	400	.....	.....
Micanopy Circuit	1	140	..	140	.....	2	16	18	6	.....	2	2	5,000	1	300	.....	25
Ocala and Mission	3	292	..	295	347	15	22	92	2	4	....	2	15,200	1	1,700	6,000	50
Cotton Plant Circuit	1	.....	..	.....	.....	4	9	9	2	.....	.....	2	3,000	1	1,000	500	25
Wildwood Circuit	1	274	..	274	284	2	2	16	5	.....	....	4	4,100	1	500	.....	50
Crystal River Mission	1	127	..	127	124	7	6	10	....	3	....	1	856 50	..	.....	20	9 55
Anthony Circuit	2	291	...	291	290	12	3	35	7	7	4	4	4,800	1	1,000	.....	13 20
Levy Mission	6	300	...	300	288	6	12	8	1	6	....	3	1,500	..	.....	.....	100
Total	21	2738	..	2741	1941	85	114	266	43	40	18	34	66,556 50	13	14,940	7,340	723 62
Orlando District.																	
Orlando	2	405	..	405	405	16	1	33	....	7	1	1	8,500	1	2,500	.....	40
Kissimmee	1	165	.	165	128	8	6	12	7	1	2	2	3 000	1	1,000	.....	150
Fort Bassinger Mission	....	99	..	99	59	39	1	1	6	15	4	1	225	..	.....	60	150
Apopka Circuit	1	204	..	204	247	3	12	56	2	.....	5	4	4,000	1	6	.....	.....
Clermont	1	90	..	90	100	1	1	.....	....	.....	5	4	2,000	...	.....	.....	22 58
Leesburg	5	200	..	200	.....	21	48	49	....	1	....	1	3, 00	1	2,000	100	212 05
Lady Lake Circuit	...	164	..	164	175	2	5	18	5	2	3	3	4,000	1	850	.....	45
Umatilla	1	199	..	197	189	6	3	2	6	5	....	3	4,000	2	200	.....	50
Lisbon Mission	1	118	..	118	127	4	2	15	....	.....	....	...	.....	...	.....	.....	.....

Maitland Circuit	....	120	..	120	122	14	6	22	8	3	5	5	2,500	1	500		15 75
Oveido and Geneva	.....	154	..	154	150	8	2	6	....	2	....	3	3,000	1	1500	150	93 82
Titusville and Cocoa	..	139	..	139	145	2	14	22	1	1	..	3	7,000	1	200	50	200
Indian River Mission	3	73	..	73	59	2	12	12	1	2	5	4	1,750	1	550	15	700
West Palm Beach Mission	...	38	..	38	58	2	11	27	3	1	....	....	.....	...	.....	120	5 50
Biscayne Bay Mission	.	3	..	30	.....	30	....	.....	..	....	3	1	1,200	..	.....	.....	....
Total	15	2198	...	2196	1961	160	134	275	37	40	33	35	39,175	12	9900	495	1,685 70
TAMPA DISTRICT.																	
Tampa	4	622	..	622	588	6	90	45	13	2	1	1	3,000	1	6000	.....	760
Seffner Circuit	2	185	..	187	178	20	5	16	2	3	...	4	2,090	1	550	50	564 48
Alafia Circuit	1	332	..	332	351	14	5	17	10	12	.....	5	2,700	1	700	100	100
Manatee	2	142	..	142	110	9	33	17	....	.....	....	1	1,500	1	600	1300	308 25
Palmetto Circuit	1	163	..	163	167	6	18	8	.....	4	....	1	1,500	1	600	.....	500
Sarasota Circuit	3	125	..	147	131	15	1	22	13	1	....	3	1,875	...	.....	.....	94 47
Clear Water and St Petersburg	1	148	..	148	150	5	33	40	5	.....	2	2	3,000	2	1300	.....	67
Largo Circuit	2	206	..	206	213	3	14	10	2	.....	4	4	3,500	1	400	200	125 45
Hillsboro Mission	1	130	..	133	133	2	.....	5	4	1	5	5	1,200	..	.....	.....	40
Pasco Mission	2	282	.	277	370	12	5	22	16	2	....	4	1,600	1	200	325	100
Dade City Circuit	....	203	..	203	215	3	20	35	....	1	4	4	4,150	1	1500	.....	350
Brooksville Circuit	4	400	..	404	357	10	8	7	2	29	...	5	5,700	1	100	400	150
Inverness Circuit	.	123	.	123	.....	4	.....	38	4	2	...	3	1,500	1	300	....	600
Sumter Circuit	2	213	..	213	223	9	15	15	2	6	4	3	1,675	1	500	25	.....
Stewart's Chapel Circuit	....	160	..	160	.....	4	3	10	6	4	.....	2	1,800	1	600	100	52
Total	25	3434	..	3457	3156	162	250	307	77	67	20	47	56,790	13	13,350	2500	3,811 65

STATISTICAL TABLE NO. 1.—CONTINUED.

NAME OF CHARGE.	Local Preachers.	MEMBERSHIP. White Members.	Col'd Members.	Total Members this year.	Total Members last year.	Additions on Prof. of faith.	Additions by Certif., etc.	Removals by death, etc.	Infants Baptized.	Adults Baptized.	No. of Societies in the Charge.	CHURCH PROPERTY. No. of Churches	Value of Churches.	No. Parsonages	Value of Parsonages.	Value of other Church Property.	Money Expended for Churches and Parsonages
BARTOW DISTRICT.																	
Bartow	...	171	..	171	...	27	4	54	3	1	1	1	$3,000	2	$2,000	...	...
Bartow Mission	1	108	..	112	91	9	8	3	2	1	1	2	1,200	..	...	55	13
Lakeland and Plant City	2	301	..	303	262	34	34	27	2	16	2	2	2,300	1	500	1,700	329 23
Kathleen Mission	1	158	..	158	153	9	7	11	1	3	...	3	600	1	600	100	128 25
Homeland and Fort Meade	...	170	...	170	...	...	...	...	...	...	...	2	3,000	1	800	...	...
Bowling Green	8	330	...	330	312	8	10	5	19	4	...	3	1,865	1	525	25	96
Wauchula	1	102	..	102	...	3	5	14	...	...	4	1	750	..	...	...	...
DeSoto	3	275	..	275	215	6	10	25	6	1	...	3	1,600	..	...	100	50 00
Arcadia	...	120	..	120	...	3	3	12	7	...	...	1	5,600	1	700	...	212 42
Punta Gorda and Fort Ogden	...	63	..	63	56	8	16	17	1	6	1	1	1,000	1	600	...	556 55
Myers	...	101	1	102	94	5	17	23	3	2	2	1	1,500	1	850	75	44 00
Caloosahatchie	2	100	..	100	81	14	8	3	7	2	4	...	...	..	...	75	...
Chockaluskee	..	43	..	43	50	3	1	11	2	1	2	...	...	1	...	...	...
*Key Largo	...	...	..	...	...	...	...	...	...	...	...	...	...	..	...	...	...
Tampa and Cuban Mission	2	165	...	165	133	2[illegible]	23	16	29	21	6	4	3,500	..	...	600	410
Key West First Charge	...	365	..	365	385	36	6	52	58	...	1	1	28,650	1	5,600	...	450
Key West Spark's Chapel	...	376	..	376	274	100	8	6	56	1	1	1	5,000	1	2,500	...	125
Key West Memorial Chapel	...	113	..	120	106	10	4	7	8	1	1	1	2,000	..	...	...	69
Key West Cuban Mission	...	68	..	68	40	21	7	1	52	21	1	1	4,000	1	1,000	400	8
Total	20	3,129	1	3,143	2,252	321	171	227	256	80	27	28	$65,465	13	$ 15,675	$ 3,610	$2,292 43

STATISTICAL TABLE NO. 1.—CONTINUED.

RECAPITULATION.

NAME OF DISTRICT.	Local Preachers.	MEMBERSHIP. White Members.	Col'd Members.	Total Members this year.	Total Members last year.	Additions on Prof. of faith.	Additions by Certif., etc.	Removals by death, etc.	Infants Baptized.	Adults Baptized.	No. of Societies in the Charge.	CHURCH PROPERTY. No. of Churches	Value of Churches.	No. Parsonages	Value of Parsonages.	Value of other Church Property.	Money Expended for Churches and Parsonages
Tallahassee	18	3,937	2	2,938	3.359	390	143	169	99	169	21	55	$18,805	16	$14,775	$1.526	$4,685 15
Live Oak	24	3,073	..	3,074	2,521	197	261	220	62	99	16	44	22,850	12	9,713	1,656	1,263 90
Gainesville	21	2,738	..	2,741	1,941	85	114	266	43	40	18	34	66,559	13	14,940	7,340	723 62
Jacksonville	9	2,114	...	2,114	1,859	79	111	188	79	27	2	33	70,150	9	10,400	1,463 25	2,342 26
Orlando	15	2,198	..	2,196	1,961	160	134	275	37	40	33	35	39,175	12	9,900	495	1,662 12
Tampa	25	3,434	..	3,457	3,156	162	250	307	77	67	20	47	56,790	13	13,350	2,500	3,811 65
Bartow	20	3,129	1	3,143	2,952	321	171	227	26	80	27	28	65,465	13	15,673	3,610	2,291 45
Total	132	20623	3	20663	17059	1,394	1,184	1,643	653	522	137	276	369,791	88	88 7 50	$ 8,589 25	16,780 45
Total last year	149	21184	1	21205	20172	1,189	1,097	9,707	651	461	114	289	364,899	80	92,4 13	11,753	14,850 11
Increase	....	.....	2	.....	.....	205	87	.....	2	61	23	....	4,892 50	8	.....	6,836 25	1,930 34
Decrease	17	561	..	542	3,113	.....	.....	64	....	.....	...	13	.....	..	3,660	6	.....
Key Largo	....	134	...	134	128	6	.....	2	6	.....	4	2	1,000	1	400	.....	300

*Key Largo's report received too late to embody in body of tables.

STATISTICAL TABLE NO. 2.

NAME OF CHARGE.	Presiding Elder.		Preacher in Charge.		Bishops.		Conference Claimants.		Foreign Missions.		Domestic Missions.		Church Extension.		Education.		American Bible Society.	Exp. Del. Gen. Conf		Other Objects.	Total from all sources.
	Assessed.	Paid.	Assessed.	Paid.	Assessed.	Paid.	Assessed.	Paid.	Assessed.	Paid.	Assessed.	Paid.	Assessed.	Paid.	Assessed.	Paid.	Paid	Assessed.	Paid.		
TALLAHASSEE DISTRICT																					
Tallahassee	$230	$230	$1200	$1200	$21	$21	$56 00	$56	$85	$85	$74	$74	$32	$32	$40	$40	.....	$15	$15	$1241	$3038
Leon Circuit	60	50 46	425	350 49	7	5	20	15	28	20	24	15	9	5	14	7	.....	4	2	950	614 48
Monticello	200	200	1000	1000	11	11	50	56 80	70	93 93	60	60	30	30	30	30	.....	60	10	5383	3194 24
Madison	90	56 45	600	405 32 33	11	7	35	23	52	15	40	18	10	5	25	4 25	$ 1	9	3 50	3	574 52
Madison Circuit	75	70	500	474	9	6	26	20	34	26	31	25	13	9	16	10	.....	.....	.....	.....	850
Mosely Hall and Taylor	50	26 15	250	147 79	5	3	20	8	24	13	20	10	8	2	13	.....	.....	.....	.....	75	374 84
Waukeenah and Mission	60	51 50	350	300	8	7	20	20	29	29	24	24	8	6 50	13	11 50	.....	3	3	10 50	465
Wakulla Mission	50	25 50	300	187 50	8	2	18	10	24	8	20	10	5	5	12	.....	.....	3	1	1 50	254 70
Concord Circuit	70	.....	530	.....	9	9	25	20	36	20	30	21	11	5	18	5	.....	6	..	10	.....
Midway Mission	50	21 25	450	194 25	10	3	18	9	20	10	18	9	.....	.....	11	4	.....	5	2	1	335 25
Quincy	90	70	800	674 07	14	11 50	36	30	42	32 5	37	24	12	9	22	21	.....	8	6	8 56	2496 57
Gadsden Circuit	72	52 51	600	526 50	9	9	25	25	36	35	30	30	11	11	16	16	.....	5	5	6	717 01
Liberty Mission	40	30	202	150	6	3	13	6	20	5	20	19	5	1	13	4 50	.....	3	1	50	463 00
Ancilla Circuit	60	35 35	385	222 35	5	3	20	15	15	18	20	10	8	8	5	3	.....	5	2	.....	380 70
Apalachicola	72	50 50	550	472	10	2	28	3	37	3	30	3	12	.....	18	.....	.....	6	.....	6	539 50
Carrabelle Mission	44	30	400	267	6	2	17	5	20	5	20	5	5	1	5	.....	.....	.....	....	87 78	402 78
Total	1313	999 67	8512	6504 27	149	104 50	427	321 80	574	408 43	498	357	179	129 50	268	156 25	1	82	50 50	1439 86	14703 59
LIVE OAK DISTRICT.																					
Live Oak	100	100	700	640 30	13	13	35	35	55	55	40	40	6	6	20	20	5	.....	.....	8	1178 29
Jasper	80	80	600	600	13	7	30	16	45	15	40	15	6	6	20	8 80	.....	6	1	311	178
Hamilton Mission	40	27 50	200	139 08	6	3	18	10	25	15	20	10	.....	4	14	5	1	3	1 50	27 50	294 08
White Springs Circuit	60	36	500	300 20	10	4	25	11 45	35	15	27	13 50	5	2	18	6	..	6	2	....	390 72

Welborn Circuit	65	49	500	381 32	10	5 55	25	13	35	20	30	18	5	5	18	7	.....	.....	.....	2 00	619 46
Pine Mount Mission	40	25 14	300	188 26	6	2	18	10	30	10	18	13	3	50	13	3	.....	.....	.....	2 50	303 80
Fort White	60	37 68	500	304 92	10	3	26	4 15	40	10	30	5	4	10	16	5	.....	.....	.....	2 00	929 62
Lafayette Mission	45	16 45	50	145 55	.. ..	1	.....	4 15	.....	.....	.....	.....	.....	.....	.....	.....	.....	.....	.....	.....	222 15
Newnansville Circuit	60	44 57	450	347	10	5	25	20	40	7	31	6	4	2	14	5	.....	4	1 50	1	.....
Columbia Circuit	100	68 58	700	517 82	13	6	30	25	55	32	40	20	6	6	20	6	.....	6	4	50	938 60
Lake City	90	71 70	900	717 03	13	8 60	30	25	50	30	40	25	6	4	20	12	3	6	3	218	1122 73
Lake Butler Mission	40	8 06	300	201 75	7	2	25	5	25	.....	25	2	3	1 65	.....	.....	.....	.....	.....	.....	460 40
McClenny	40	18	235	125	6	1	18	6 25	25	4	18	5	3	1	14	2	25	5	50	25	162
Starke	65	57 50	500	380	10	6	25	12 50	45	25	30	18 10	5	5	18	6	1	5	2 50	46 95	304 85
Waldo Mission	60	18 01	155	155	3	1	18	3 27	22	5 50	17	5 50	12	3	9	1	.....	.....	.....	.....	192 27
High Springs	40	28 13	325	228 58	8	4	20	14 18	25	8 50	25	8 55	4	8	14	3	71	.....	1	50	.....
Total	985	686 32	6915	5371 81	138	72 15	367	214 95	552	245	431	204 65	72	64 15	228	89 80	10 96	41	17	620 20	8985 97
JACKSONVILLE DISTR'T																					
McTyeire Memorial	165 50	165 50	1300	1300	24 65	.. ..	67	20	88 45	.....	76 12	.....	25 82	.....	44 37	.....	.....	14 50	.....	.....	.....
Riverside	100	58 15	800	465 21	14 80	5	41 26	... ...	54 90	.. ...	47 25	20	13 65	.....	27 50	.....	... ...	9	.....	.....	548 36
St. Matthews	75	.....	600	.....	10 18	6	28 37	20	37 64	15	32 40	15	11 41	5	18 87	6	.....	.....	.....	.....	.....
Callahan and Duval Circuit	51 25	39 40	280	220	7 58	.....	21 15	.....	28 06	.....	24 15	... ..	8 51	.....	14 08	.. .	.....	.....	... ..	.....	279 40
King's Ferry Circuit	90 50	76 13	} 500 } 200	} 500 } 98 80	13 42	8	47 40	47 40	49 60	30	42 68	42 68	15	6	24	6	.....	8 13	.. ..	6 10	786 71
Fernandina	87 75	76 21	700	634 60	12 96	10	36 10	20	47 76	20	41 11	15	14 48	6	23 97	6	.....	7 83	6	2	886 66
Green Cove and Mandarin	46 75	37 17	265	209 90	6 94	3	19 34	7	25 62	9	22 05	9 25	7 77	2	12 85	.....	.....	.....	.....	.....	277 22
Middleburg Mission	37 50	30 70	245	140	5 55	.....	15 48	10 50	20 50	.....	7 16	.....	6 21	.....	10 30	.. ..	.....	3 31	.....	... ...	243 94
Palatka	112 50	112 50	1000	1000	16 65	16 65	46 41	46 41	61 61	61 61	53 03	53 03	18 68	18 68	30 90	30 90	15	10 10	10 10	486 09	1853 64
Interlachen and St. John's Mission	38	37 49	225 97	225 19	5 65	4	15 73	5 50	20 92	14 80	18 00	6 31	6 24	3 12	10 71	5	2 47	3 43	1 50	29 20	338 78
St. Augustine and Moultrie	37 50	26 35	185	188 70	5 55	1 30	15 40	4	20 50	4 75	17 64	3 75	6 21	1 25	10 30	3	50	3 36	1 00	.....	328 89
Fruitland Circuit	70	39 60	600	331 73	10	1	28 88	2	38 43	1 50	33 07	2 75	11 15	1	19 23	19 28	1	.....	... ..	1	.....
Volusia Circuit and DeLand Mission	78 75	58 12	615	381 55	11 65	2	32 50	6	48 13	6	37 12	8 31	13 07	4	21 60	4	2	.....	.....	.....	568 73
Sanford	90 25	85 67	900	416	13 32	.....	37 15	25	49 84	.....	42 90	28 25	15 00	.....	25	.....	.....	8 17	.....	.....	.....
New Smyrna Mission	43	17 61	300	121 49	6 38	25	17 78	1	23 04	1	20 32	1	7 15	.....	11 83	.....	.....	3 87	20	.....	142 55
Total	1124 25	860 60	7732 62	5249 89	155 29	57 20	429 95	204 31	615 00	163 66	498	205 33	184 35	47 05	305 56	80 1	20 97	71 70	18 80	524 39	5584 88

STATISTICAL TABLE NO. 2.—CONTINUED.

NAME OF CHARGE.	Presiding Elder.		Preacher in Charge.		Bishops.		Conference Claimants.		Foreign Missions.		Domestic Missions.		Church Extension.		Education.		American Bible Society.	Exp. Del. Gen. Conf.		Other Objects.	Total from all sources.
	Assessed.	Paid.	Assessed.	Paid.	Assessed.	Paid.	Assessed.	Paid.	Assessed.	Paid.	Assessed.	Paid.	Assessed.	Paid.	Assessed.	Paid.	Paid.	Assessed.	Paid.		
GAINESVILLE DISTRICT.																					
Gainesville	$127	$ 97	1000	$779	$20 30	$ 6	$57 55	$20	$75 55	$22	$63 50	$21	$15 24	$ 7	$35 50	$11	$ ...	$12 60	$ 3	$ 6	$1006 16
Bronson Circuit	62	37 05	660	411 36	9 90	6	25	20	36 90	27	31	26	7 44	3	17 35	8 25	.....	5 96	6 22	7 22	621 02
Rochelle & Hawthorne	72	36 12	500	245 68	11 55	4	32 65	10	42 85	13	36	11	8 64	4	20	6	2	6 85	1	26 35	.....
Orange Springs Mission	42	33 04	190	231 24	6 70	2	19	3 45	25	5	21	4 50	5 04	1	11 75	2	1	4	1	50	...
Melrose Circuit	62	62	500	506 75	9 95	5 50	28 10	20 50	36 90	15	31	15	7 44	3	17 35	5	1	5 90	2	1	1000 55
Citra	.....	68	.....	600	16 30	16 30	46 20	47	60 70	40	61 20	57 28	12 27	12 24	28 55	.....	.....	9 70	1 20	2 36	.....
Marion Circuit	82	48 28	700	385 72	13 50	6 00	37 15	15	48 80	15 62	41	13 12	9 84	4 15	22 95	9 18	1	7 80	3 64	1	502 71
Cotton Plant Circuit	80	32 70	700	370 31	12	.....	36 25	13	47 60	6 10	40	.....	9 66	.....	22 40	.....	.....	7 60	.....	2	433 11
Ocala and Mission	122	76 28	8 0	532	19 50	5	55 25	40	72	30	91	20	14 64	8	34 15	5	.....	10 60	1	1	721 28
Micanopy Circuit	52	31 72	750	290 17	.....	1 50	.....	6	.....	11 53	.....	6	.....	3	.....	7	.....	.....	.....	.....	.....
Wildwood Circuit	72	50	340	251 90	11 50	2	42 85	5 55	32 65	13 50	36	6	8 64	2	20 15	2	.....	.....	.....	50	333 95
Crystal River Mission	32	23 27	140	43 79	5 10	2	14 50	7	19	5	16	7	3 84	2 50	8 95	3	50	3	1	8	105 06
Anthony Circuit	62	36 66	500	295 34	9 90	4 30	28	12 90	..	17 86	.....	17 80	7 44	2 65	17 35	7 35	73	5 90	1 55	26 86	495 31
Levy Mission	32	25	208 50	129 93	5 15	.....	14 50	2 65	19 04	2	16	5	3 84	.....	8 90	.....	.....	3	.....	.....	164 58
Total	899	651 13	7088 50	5072 99	151 35	60 60	437	227 05	515 99	206 51	483 70	209 70	113 77	52 54	265 15	65 78	6 23	72 91	21 61	79 79	5583 73
ORLANDO DISTRICT.																					
Orlando	175	175	1200	1200	28	16	74 90	74 90	105	85	87 50	85	21	19	49 70	38	.....	16 62	10	13 25	1726 15
Kissimmee	75	69	650	594	12	4	32 10	20	45	15	37 50	12	15	5	21 30	8	50	7 12	3	77 65	1939 91
Fort Bassinger Mission	50	51	260	275	8	3	21 40	8	30	12	25	12	10	1	14	5	.....	4 75	1	1	329
Apopka Circuit	75	61 50	700	524 97	12	8	32 10	30	45	35	37 50	25	15	15	21 30	16 5.	2 30	7 12	3 50	4 93	726 70
Clermont	50	47 76	300	53 44	.....	.....	.....	50	.....	10 15	.....	6	.....	.....	.....	.....	.....	.....	.....	.....	157 20
Leesburg	75	62	500	437	12	12	32 10	25	45	30	37 50	25	15	10	21 30	21 30	.....	7 12	5	.....	192 54
Lady Lake Circuit	.....	35 96	.....	162 96	.....	.....	.....	10	.....	10	.....	17	.....	3	.....	3	.....	.....	.....	.....	289 92
Umatilla Circuit	50	40	300	250	9	1	21 40	1 50	30	1 75	25	1 50	7 50	50	14	10	.....	.....	.....	1 50	386 75
Lisbon Mission	50	27 24	400	242 22	8	4 10	21 40	20 40	30	16 45	25	16	7 5	3	14 30	7 20	.....	4 75	2	2	343 64
Maitland Circuit	50	50	305	280	8	3 50	21 40	21 40	30	17 54	25	25 69	7 50	2	14	3	.....	4 75	2	8 20	485

Oviedo and Geneva....	75	48 50	650	420	12	5	32 10	15	45	10	37 50	14	15	11	14 20	5	.....	.....	.....	5	896 50
Titusville and Cocoa...	75	53 80	550	371 72	12	2	32 10	5	45	19 50	37 50	9	8 40	2	21 32	2	.....	.....	.....	.....	466 02
Indian River Mission..	50	50	345	355 95	8	1	21 40	2	30	3	25	4	10	1	14 20	2 77	.....	.....	.....	.....	1181 40
West Palm Beach Mis..	50	45 10	623	287 20	8	1 35	21	2 55	30	3	25	1 75	9	2	14	1	.....	4 75	1	2	505 56
Biscayne Bay Mission..	50	24 41	200	72 26	8	.....	21	2	30	1	25	1 50	10	.....	14	.....	.....	.....	.....	.....	117 62
Total.....	950	841 28	6983	5526 72	145	60 95	384 40	238 25	540	369 39	450	263 44	159 90	83 50	247 52	122 77	2 80	56 98	27 50	115 53	7874 90
TAMPA DISTRICT.																						
Tampa.....	197	197	1500	1500	31	31	84	84	120	120	104	104	37	37	57	57	15	20	20	259	3371
Seffner Circuit.....	43	35 90	335	266	7	4 13	18	10 67	26	15 42	23	13 64	8	4 72	12	7 08	.....	4	2 36	36 43	351 30
Alafia Circuit.....	63	40 71	475	321 03	10	5	27	19	38	8	33	16	12	5 85	18	5	1	6	1	27 43	561 92
Manatee.....	66	46	500	354 74	11	7	28	15	40	23	34	19	12	3	19	5	.....	6	.....	9	796 99
Palmetto Circuit.....	69	31 96	500	286 70	11	4 20	30	11 50	42	15 75	36	13 50	13	1 95	20	10	.....	7	2 80	1	385 06
Sarasota Circuit.....	40	41 20	300	307 76	6	6	17	17 53	25	25	21	21	7	7 50	12	12 50	1	4	4	4	574 41
Clear Water and St Petersburg.....	66	46	500	367 50	11	2	28	7	40	15	35	9 38	12	1 50	19	1	50	6	1 25	7	447 62
Largo Circuit.....	53	38 31	405	294 86	10	9	25	20	32	20	30	20	14	8	16	7	1	...	.....	36 50	580 78
Hillsborough Mission.	46	20 80	340	177 39	7	1	20	5 50	28	17 60	24	6 25	9	2	13	4	60	5	.....	.....	280 24
Pasco Mission.....	39	21 47	300	172 47	6	3	17	8	24	12 23	21	11	7	3	12	6	.....	4	1 50	2	242 92
Dade City Circuit.....	79	57 79	600	454 44	13	13	34	34	48	48	41	41	15	15	23	23	6 40	8	8	7	1108 98
Brooksville Circuit.....	68	50	540	400	11	7	29	29	42	42	36	36	12	10	20	8	.....	7	1	1	947
Inverness Circuit.....	58	26	450	280	9	2	24	4	30	5	30	3	7	1 50	12	2	.....	4	1	.....	962 50
Sumter Circuit.....	56	39 60	425	292 59	9	3 82	24	10 60	34	11 50	29	11 60	10	2 50	16	6 40	.....	6	2 44	5 40	381 41
Stewart's Chapel Cir...	56	27 80	435	226 68	9	4	24	14	34	20 04	29	16	10	5	16	9	.....	6	4	4 50	235 94
Total.....	999	720 44	7605	5701 16	161	102 15	429	289 80	583	398 54	523	325 37	185	108 52	285	161 98	25 50	93	49 31	400 26	1'346 02

STATISTICAL TABLE NO. 2.—CONTINUED.

NAME OF CHARGE.	Presiding Elder.		Preacher in Charge.		Bishops.		Conference Claimants.		Foreign Missions.		Domestic Missions.		Church Extension.		Education.		Am. Bible Society.	Exp. Del. Gen. Conf.		Other Objects.	Total from all sources.
	Assessed.	Paid.	Assessed.	Paid.	Assessed.	Paid.	Assessed.	Paid.	Assessed.	Paid.	Assessed.	Paid.	Assessed.	Paid.	Assessed.	Paid.	Paid.	Assessed.	Paid.		
BARTOW DISTRICT.																					
Bartow	$140	$70	$900	$435 49	$15	$10	$50	$20	$50	$20	$50	$20	$20	$12	$20	$5	.....	.....	.....	$ 210 29	.....
Bartow Mission	25	13 35	250	137 95	5	2 15	10	6 65	10	8	8	6 50	5	2 50	2	70	$ 70	$ 2	$ 20	25	$177 10
Lakeland and Plant City	75	50 25	600	483 33	15	15	35	35	45	45	48	40	15	15	15	10 65	6	6	..	6	1222 44
Kathleen Mission	25	11 80	200	140 85	5	2	10	8	10	5	8	6	5	3	2	1	50	2	75	127	306 65
Homeland and Fort Meade	70	25	500	250	.....	2	.....	5	.....	10	.....	5	.....	5	.....	3	.....	.....	.....	104 80	134 80
Bowling Green	60	39 68	400	265 56	5	5	28	35	30	37	25	32	5	7	12	12	2	5	5	227 85	694 09
Wauchula	30	7 59	200	47 10	3	.....	20	4 55	20	2	15	2	5	.....	7	.....	.....	.....	.....	.....	.....
DeSoto	50	37 50	427 50	322 50	5	5	20	20	24	23	20	20	10	9	10	10	1 50	7	4 72	1 50	460 72
Arcadia	.....	24 45	.....	242 74	.....	.....	.....	5	.....	5	.....	5	.....	5	.....	.....	2	.....	.....	.....	401 61
Punta Gorda and Fort Ogden	50	50	450	450	5	4	15	10	20	15 50	15	10 50	5	5	8	1	1	2	1	623 93	1623 43
Myers	70	57	500	425	5	3	35	14 50	40	16	35	14 50	7	2	15	5	.. ..	6	1	18 25	687 50
Caloosahatchie	40	40	350	350	4	4	15	15	20	20	15	15	6	6	2	2	1	.....	.....	1	462
Chockaluskee	30	14 50	200	91 77	3	50	10	2 50	15	3 50	10	2 50	3	50	2	50	81	2	50	50	119 8
*Key Largo	.....	.....	.....	.....	.....	.....	.....	.....	.....	.....	.....	.....	.....	.....	.....	.....	.....	.....	.....	....	.....
Tampa and Cuban Mission	60	36 84	230	219 47	6	2	20	8	25	14	20	5	10	3	5	3	1 50	5	2	3 30	340 57
Key West, First Charge	140	135	900	900	21	18	50	40	70	40	65	35	21	18	25	10	3	10	5	.....	2127
Key West. Spark's Chapel	140	140	900	900	21	21	50	43	70	70	65	50	25	17	25	17	2	10	3 21	8	2023 55
Key West Memorial Chapel	40	20	300	198 01	5	2 75	20	11	25	13 75	20	11	5	2 75	4	2	1	3	1 65	1	221 68
Key West Cuban Mission	.....	20	.....	12	.....	1	.....	5	.....	5	.....	4	.....	1	.....	50	50	.....	1	2	20
Total	1045	592 96	7307 50	6871 78	123	97 30	388	248 20	464	409 75	411	284	147	113 75	154	83 35	23 71	60	26 03	1335 67	10882 54

STATISTICAL TABLE NO. 2.—CONTINUED.

RECAPITULATION.

NAME OF DISTRICT.	Presiding Elder.		Preacher in Charge.		Bishops.		Conference Claimants		Foreign Missions.		Domestic Missions.		Church Extension.		Education.		Am. Bible Society.	Exp. Del. Gen. Con		Other Objects.	Total from all sources.
	Assessed.	Paid.	Assessed	Paid.	Assessed.	Paid.	Assessed.	Paid.	Assessed.	Paid.	Assessed.	Paid.	Assessed.	Paid.	Assessed.	Paid.	Paid.	Assessed.	Paid.		
Tallahassee....	$1313	$990 67	$3512	$6504 27	$149	$437	$427	$321 80	$574	$408	$498	$357	$179	129 50	$268	156 25	$ 1 00	$82	$50 50	$1439 86	14703 59
Live Oak.....	955	686 32	450 6465	347 5024 81	138	72 15	367	214 95	552	245	431	204 65	72	64 15	228	59 80	10 96	41	17	620 20	8985 97
Gainesville ..	899	651 13	7088 50	5072 99	151 35	60 60	457	227 08	515 99	206 5	483 70	209 70	113 77	52 54	265 15	65 78	6 27	72 91	21 61	79 79	5883 97
Jacksonville..	1124 25	860 60	7732 62	5249 38	155 29	57 20	429 95	204 31	615	163 6	498	205 53	184 35	47 05	395 56	80 18	30 97	71 70	18 80	524 39	5554 88
Orlando..... ..	950	841 28	6983	55 6 72	145	6 95	584 40	258 25	540	269 39	450	273 44	150 90	33 50	247 52	122 77	2 80	56 98	27 54	115 53	7874 90
Tampa	999	720 47	7605	5701 16	161	102 15	429	287 8	583	398 5	523	325 37	185	108 52	285	101 68	25 50	93	49 31	400 26	1346 02
Bartow.....	1045	592 96	7307 50	6871 78	123	97 30	388	248 0	464	409 73	411	284	147	113 75	154	83 35	23 71	60	26 63	1335 67	10882 54
Total	731 25	5350 40	52143 6	40298 62	1022 6[illegible]	554 85	2862 35	1742 36	3843 90	2101 28	294 70	1849 49	1032 02	599 91	1753 23	760 11	101 21	477 59	210 79	4515 70	54731 63
Total last year.....	7608	5425 02	58126	42613 96	1036 92	135 30	2829 21	1850 34	821 28	2277 92	3267 66	2246 43	1207 48	725 57	1766 35	821 39	168	.....	.....	4135 95	70364 38
Increase.....	.....	.....	.....	.....	.....	.....	33 14	.....	22 01	.....	.....	.....	.....	.....	.....	.....	.....	477 59	210 79	379 75	.....
Decrease.....	292 75	72 62	5983 3	1715 34	14 28	80 55	.....	108 48	.....	176 64	72 96	396 94	165 46	126 56	13 12	61 28	66 79	.....	.....	.....	15632 75
Key Largo....	40	37	360	266	8	6	20	20	20	15	20	15	6	5	6	3	3	3	2	83 65	689 65

*Key Largo's report received too late to embody in body of tables.

STATISTICAL TABLE NO. 3.

NAME OF CHARGE.	No. Epworth Lgs.	No. League Mbrs	SUNDAY SCHOO S. No. of S hools.	No. of Officers and Teachers.	No of Scholars.	Amt Collected for Sunday Schools.	Amt. Collected for Missions.	Amt. Collected on Children's Day.	Amt. Collected for Other Objects.	Total Amount Raised.
TALLAHASSEE DISTRICT.										
Tallahassee	1	54	4	19	152	$ 79	$ 14	.....	$ 15	$ 94
Leon Circuit	..	....	2	7	50	10	5	.....	10	25
Monticello	1	25	1	23	92	68	55	7 92	10	85 92
Madison	...	....	3	18	105	18 63	8	2	8 22	36 85
Madison Circuit	.	....	4	27	....	10	.....	.....	.....	10
Mosely Hall and Taylor	..	...	5	20	250	10	50	.....	1 65	12 15
Wankeenah and Mission	..	...	2	12	70	15	.....	.....	.....	15
Wakulla Mission	1	27	7	18	128	4 95	1	.....	.....	5 95
Concord Circuit	...	....	3	12	105	16	.....	.....	.....	16
Midway Mission	..	...	3	8	45	7	1	.....	.....	8
Quincy	...	....	1	12	56	20	5	4 50	.....	39 50
Gadsden Circuit	1	14	4	18	162	18 45	5	5	.....	28 45
Liberty Mission	..	...	1	4	35	2	50	.....	.....	2 50
Aucilla Circuit	..	....	3	11	160	27	.....	6	.....	33
Apalachicola	..	....	1	7	78	24 15	5	5	44 72	78 87
Carrabelle Mission	..	.....	1	8	90	.....	.....	.....	13 52	13 52
Total	4	130	42	224	1578	340 18	100	20 42	103 11	504 71
LIVE OAK DISTRICT.										
Live Oak	..	....	1	17	85	63 31	6	.....	15	84 31
Jasper	1	25	1	611	132	30 78	2 45	3 29	15 24	51 87
Hamilton Mission	..	....	2	9	50	7 50	.....	.....	13	20 50
White Springs Circuit	..	....	5	18	140	13 20	77	.....	.....	13 97
Welborn Circuit	..	....	3	18	124	.....	3 70	7 49	14 10	25 29
Pine Mt. Mission	..	....	3	15	75	6	.....	.....	43 40	49 40
Fort White	..	.....	2	150	150	20	5 02	5 80	.....	30 02
Lafayette Mission	..	....	.	..	....	.....	.....	.....	.....	.....
Newnansville Circuit	..	....	2	10	....	16	.....	1 75	3	20 75
Columbia Circuit	..	....	3	16	120	12	.....	.....	13 75	25 75
Lake City	..	....	1	16	121	25	11 25	.....	17	52 25
Lake Butler Mission	...	....	3	9	45	10 45	.....	.....	.....	10 45
McClenny Mission	...	....	2	9	60	4	.....	.....	2	6
Starke	1	25	1	9	75	26	5	.....	12 75	43 75
Waldo Mission	..	....	3	12	70	17	8 00	.....	.....	25 50
High Springs	...	....	3	19	135	34 69	9 40	.....	34 69	78 55
Total	2	50	35	338	1382	285 93	51 59	18 43	182 93	538 35
JACKSONVILLE DISTRICT.										
McTyeire Memorial	1	.....	1	15	75	66	.....	.....	.....	66
Riverside	..	...	1	15	75	21 76	.....	.....	.....	21 76
†St Matthews	..	...	1	....	...	.....	.....	.....	.....	.....
Callahan and Duval Circuit	..	....	5	20	120	.....	.....	.....	20	20
King's Ferry Circuit	..	...	3	15	100	25	8	4	20	57
Fernandina	..	...	2	21	80	40	6 03	.....	28 75	74 28
Green Cove and Mandarin	.	....	2	8	56	13 50	1 25	.....	.....	14 76
Middleburg Mission	..	...	1	8	60	12 13	.....	.....	.....	12 13
Palatka	1	33	1	17	135	59 71	10 10	.....	.....	69 81
Interlachen and St. Johns' Mission	..	....	2	15	71	36 04	4 62	5 25	4	49 91
St. Augustine and Moultrie Mission	2	45	2	10	52	13 43	1 21	1 30	4 35	19 08
Fruitland Circuit	1		1	18	96	25 17	.....	.....	14 13	39 30
Volusia Circuit and DeLand Mission	..	....	5	30	150	15	.....	.....	3 75	18 75
Sanford	..	...	.	....	...	.....	.....	.....	.....	.....
New Smyrna Mission	..	....	2	9	61	20 57	.....	.....	.....	20 57
Total	5	78	29	201	1131	348 31	13 22	10 55	94 98	483 35

STATISTICAL TABLE NO. 3—CONTINUED.

NAME OF CHARGE.	No. Epworth Lgs.	No. League Mbrs.	SUNDAY SCHOOLS. No. of Schools.	No. of Officers and Teachers	No. of Scholars	Amt. collected for Sunday Schools.	Amt. collected for Missions.	Amt. collected on Children's Day.	Amt. collected for other objects.	Total amount raised.
GAINESVILLE DISTRICT.										
Gainesville	1	30	1	15	106	$ 25	$ 8 16	.....	.....	$ 33 16
Bronson Circuit	..	...	4	25	210	66	80	$ 3 81	.....	69 91
Rochelle and Hawthorne	2	...	2	16	120	19	4 98	3 78	.....	27 76
Orange Springs Mission	1	16	4	16	160	12	5	3 80	.....	20 80
Melrose Circuit	..	....	4	21	180	30 68	3 50	7	.....	20
Citra	..	.....	1	9	57	20 27	7 28	.....	.....	27 55
Marion Circuit	..	...	4	15	160	.....	5 63	.....	.....	5 63
Micanopy Circuit	..	...	2	17	88	45	11 53	6	.....	62 53
Ocala and Mission	1	41	3	30	256	81 85	25 05	.....	.....	106 90
Cotton Plant Circuit	..	....	4	14	90	.....	.....	.....	.....	.....
Wildwood Circuit	..	.....	4	24	275	40	13 50	.....	$ 8	60
Crystal River Mission	..	....	3	9	60	2 47	.....	7 85	22 37	32 63
Anthony Circuit	..	....	4	27	162	46 31	9 55	2 25	.....	58 11
Levy Mission	...	....	5	26	225	23	1 25	.....	.....	24 25
Total	5	87	45	264	2149	411 66	76 23	28	30 37	549 23
ORLANDO DISTRICT.										
Orlando	2	124	1	21	225	140	40	.....	.....	180
Kissimmee	2	60	2	15	135	66	15 26	2 30	8 50	82 06
Fort Bassinger Mission	1	40	2	7	50	4	.....	2 82	.....	6 86
Apopka Circuit	2	68	4	28	150	.....	.....	.....	.....	.....
Clermont	1	25	5	20	100	33 79	8 11	.....	13 15	65 78
Leesburg	1	60	1	18	190	50	21 48	.....	.....	71 48
Lady Lake Circuit	1	...	2	12	90	.....	.....	.....	.....	.....
Umatilla Circuit	4	175	3	16	135	25	2 50	.....	.....	27 50
Lisbon Mission	..	..	2	6	48	8	.....	.....	.....	8
Maitland Circuit	1	13	3	13	80	25 71	6 10	.....	5	36 81
Oviedo and Geneva	.	....	3	25	125	65	6 54	.....	.....	71
Titusville and Cocoa	..	....	2	15	80	25	7	.....	15	49
Indian River Mission	..	...	7	14	111	40	.....	.....	.....	40
West Palm Beach Mission	..	...	2	10	35	14 10	.....	.....	23 50	37 60
Biscayne Bay Mission	..	.....	2	10	101	13 50	.....	.....	....	13 50
Total	15	565	41	233	1655	510 10	107	5 19	65 15	687 62
TAMPA DISTRICT.										
Tampa	2	86	1	21	206	101 11	36	.....	50	187 11
Seffner Circuit	.	...	4	20	90	7 66	18 73	6 70	14 68	41 77
Alafia Circuit	.	...	7	35	225	12	11	.....	.....	21
Manatee	1	47	1	11	77	62	16	.....	.....	78
Palmetto Circuit	1	30	2	15	80	15	9 90	.....	29	44 90
Sarasota Circuit	1	35	3	23	78	8 75	19 20	.....	.....	27 95
Clear Water and St. Petersburg	2	35	2	17	115	40	7	.....	20	67
Largo Circuit	..	.....	4	25	147	24 98	19 22	.....	31 50	75 70
Hillsborough Mission	..	.....	5	20	150	25	5	.....	6 25	36 25
Pasco Mission	.		6	28	142	15 31	1 50	.....	.....	16 81
Dade City Circuit	2	35	4	29	124	49 02	18 80	6 95	29 11	103 88
Brooksville Circuit	1	35	5	30	190	60	8 62	.....	20	88 62
Inverness Circuit	..	....	3	14	108	35	2	1	.....	39
Sumter Circuit	..	....	3	20	121	27 52	.....	.....	16 23	43 85
Stewart's Chapel Circuit	1	...	4	20	125	20	5	3 10	18 48	46 43
Total	11	303	54	328	1878	503 33	177 97	17 75	226 6	918 27

STATISTICAL TABLE NO. 3—CONTINUED.

NAME OF CHARGE.	No. Epworth Lgs.	No. League Mbrs.	SUNDAY SCHOOLS							
			No. of Schools.	No. of Officers and Teachers.	No. of Scholars.	Amt. collected for Sunday Schools.	Amt. collected for Missions.	Amt. collected on Children's Day.	Amt. collected for other objects	Total amount raised.
BARTOW DISTRICT.										
Bartow	1	40	1	11	107	$ 66	....	....	.....	66
Bartow Mission	2	35	1	4	35	7 95	.....	.....	3	10 95
Lakeland and Plant City	1	25	2	27	213	63 84	16 92	.....	.....	80 76
Kathleen Mission	..	....	1	8	50	5 10	.....	1 12	2	8 22
Homeland and Ft. Meade	..	...	3	14	170	.....	.....	.....	.....	.....
Bowling Green	..	...	8	4	200	30	5	.....	5 76	40 76
Wauchula	1	15	3	14	112	7 59	.....	.....	.....	7 59
DeSoto	2	47	6	30	176	56 65	21	....	19	96 65
Arcad a	..	...	2	10	100	20	.....	.....	.....	20
Punta Gorda and Fort Ogden	...	.	1	12	65	51 73	.....	2 65	.....	54 38
Myers	2	105	1	12	104	75	10 50	.....	5	90 50
Caloosahatchie	..	..	4	12	150	12	2	.....	.....	14
Chockaluskee	1	....	1	6	.	.....	.....	.....	.....	.....
*Key Largo	..	...	..	..	....	.....	.....	.....	.....	.....
Tampa and Cuban Mission	..	..	4	21	230	2	1 40	.....	.....	3 40
Key West, First Charge	1	60	1	48	360	115	21	.....	11 20	157 20
Key West, Spark's Chapel	1	48	1	36	229	97 43	49 57	.....	50	196 90
Key West, Memorial Chapel	1	60	1	29	112	.....	.....	.....	.....	60 98
Key West, Cuban Mission	..	...	1	11	119	50	.....	.....	3	3 50
Total	13	435	42	300	2562	910 79	127 39	3 77	98 96	911 79

STATISTICAL TABLE NO. 3—RECAPITULATION.

NAME OF DISTRICT.	No. Epworth Lgs.	No, League Mbrs.	SUNDAY SCHOOLS.							
			No. of Schools.	No. of Officers and Teachers.	No. of Scholars.	Amt. collected for Sunday Schools	Amt. collected for Missions.	Amt. collected on Children's Day.	Amt. collected for other objects.	Total amount raised.
Tallahassee	4	130	42	224	1578	$ 340 18	$ 100	$ 30 42	$ 103 11	$ 504 71
Live Oak	2	50	35	338	1382	285 94	51 59	18 43	183 93	538 35
Gainesville	5	87	45	264	2149	411 66	76 23	28	30 37	549 23
Jacksonville	5	78	29	201	1131	348 31	31 22	10 55	94 98	483 35
Orlando	15	565	41	233	1655	510 10	107	5 19	65 15	687 62
Tampa	11	303	54	328	1878	503 35	177 97	17 75	226 2	918 27
Bartow	13	435	42	300	2562	610 79	127 39	3 77	98 96	911 79
Total	55	1648	288	1888	12935	3010 32	678 40	114 11	802 70	4593 32
Total last year	34	1150	285	1782	11964	3371 53	9 0 78	126 05	515 84	4935 80
Increase	21	498	3	106	371	361 21	222 38	11 94	286 86	342 48
Decrease	..	...	....	..	.....	.....	.....	.....	..	...
Key Largo	..	....	5	15	140	40	2	.....	....	4

†No report.

*Received too late to embody in body of tables.

APPENDIX.

[The following report reached me January 7th, when last form was about to go to press, and to get it in Minutes *at all* it had to come in here as an appendix. If brethren would write reports in duplicate at Conference and furnish one to Secretary for record and one for publication, Minutes could be gotten out in a very few days after adjournment.—Ed.]

CHURCH EXTENSION.

Extract from the report of the Florida Conference Board of Church Extension.

TALLAHASSEE, Dec. 11th, 1896.

The policy of the General Board of Church Extension has been very liberal to the Florida Conference. The annual report of Dr. Martin in May last, shows that during the fourteen years of the Board's existence, ninety-six churches in the bounds of the Florida Conference have received aid from the General Board of Church Extension amounting to $21,606.00 in donations, and $18,650.00 in loans. During the same period the contributions of the Florida Conference to the General Board amounted to $8,983.27, making $31,272.00 in excess of our contributions.

Dr. Morton in his communication to this Conference also says: "The pressure of hard times continues to interfere materially with our work. We expect you to remember that the pressure is greatest upon those who are looking to us for help, and to double your diligence in their behalf. If our modest assessment were paid in full we could do an incalculable amount of good, and relieve much distress. With the limited means at the disposal of the General and Conference Boards 407 churches were relieved during the year ending March 31st, 1896. An average of $180 each being paid them. Had the $100,000 asked for in the assessment been given us, 240 other churches could have been paid each a like amount."

During this Conference our work has been directed to the relief of those churches damaged or destroyed by the disastrous storm that visited a portion of our State.

APPLICATIONS RECOMMENDED TO THE GENERAL BOARD.

Lemon City, for donation	$200.00
Lemon City, for loan	345.00
DeLand, for donation	500.00
DeLand, for loan	500.00
Tustinuggu, for donation	450.00
High Springs, for donation	600.00
Cedar Key, for donation	450.00

GRANTS BY CONFERENCE BOARD.

New Zion, donation	$ 50.00
Callahan, donation	50.00
Branford, donation	50.00
McClenny, donation	25.00
Fort White, donation	100.00
Appropriated for Bulletin	15.00
Appropriated for Minutes	10.00

ASSESSMENT FOR 1897.

Tallahassee District	$210.00
Live Oak District	150.00
Gainesville District	210.00
Jacksonville District	210.00
Orlando District	210.00
Tampa District	210.00

WOMAN'S PARSONAGE AND HOME MISSION SOCIETY.

We recommended the following applications to the Central Board Woman's Parsonage and Home Mission Society:

Sebastian, donation	$200.00
Bristol, donation	150.00

OFFICERS FOR 1897.

President, Mrs. E. K. Griffith, Jacksonville, Fla.
Vice-President, Mrs. A. J. Phans, Yalaha, Fla.
Recording Secretary, Mrs. J. F. Shands, Leesburg, Fla.
Corresponding Secretary, Mrs. E. H. Swain, Anthony, Fla.
Treasurer, Mrs. J. H. Dorsey, Tampa, Fla.
Editress, Mrs. T. J. Watkins, Rochelle, Fla.

DISTRICT SECRETARIES.

Tallahassee, Mrs. C. T. Carrol, Monticello, Fla.
Jacksonville, Mrs. W. A. Mahoney, Fernandina, Fla.
Live Oak, Mrs. J. D. Turner, Lake City, Fla.

Gainesville, Mrs. W. B. Phifer, Rochelle, Fla.
Orlando, Mrs. J. R. Perry, Orlando, Fla.
Tampa, Mrs. Chas. Harrison, Tampa, Fla.

Resolutions were unanimously adopted requesting each pastor to take collections in January, February or March, for the benefit of our churches injured by the recent storm. The amounts so collected to be sent C. W. White, Treasurer, Citra, Fla., for distribution.

By resolution it is requested that all applications to the General and Conference Boards be in hands of the Secretary by second day of the Conference.

Applications can be had of the Secretary of the Conference Board at Rochelle, Fla.

W. S. Richardson,
Sec. Fla. Con. Bd. Ch. Ex.

A few advertisements will be found below. In each case the advertiser is known personally to the undersigned, and those wishing anything in the line indicated cannot do better than confer with them. J. B. LEY.

KOHN, FURCHGOTT & CO.,

IMPORTERS, AND DEALERS IN

Dry Goods, Notions, Smallware, CLOTHING, Etc.

JACKSONVILLE : : : : : : : : FLORIDA

A. B. CAMPBELL,

JACKSONVILLE, FLORIRA,

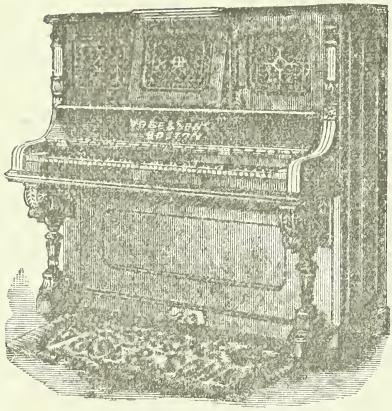

Pianos, Organs,

We will give you more for your money and treat you better in every way at all times than any other music house in the United States.

We make a specialty of Church Organs and musical supplies for Church and Sunday School.

Send for FREE CATALOGUES and EASY Terms of Payment.

Sheet Music, Music Books, Strings, Banjos, Guitars, Mandolins, Violins, Accordeons, and all musical instruments (and trimmings for same), from a penny whistle to a Grand Piano at BED ROCK PRICES.

A. B. CAMPBELL, Mgr. L. & B. So. Music House.

D. B. MEGINNISS, Jr., ☘ ☘

TALLAHASSEE, FLA.

DEALER IN

Fine Shoes and Gents Furnishing Goods.

Hill Country of Florida.

General Real Estate Exchange, Tallahassee, Fla.

Clarke Syndicate Lands
Middle and West Florida.

LEON COUNTY FARM LANDS
IN VICINITY of TALLAHASSEE
A SPECIALTY.....

Yellow Pine Timber Lands.
Tallahassee City Property.

CORRESPONDENCE SOLICITED.

ADDRES

Clark Syndicate Company,

TALLAHASSEE, FLORIDA.

Information About Florida Free to All Interested.

HOTEL

Center of the City on Main

TERMS—$2 50 AND UPWARD.

L. N. WARD,

JACKSONVILLE : . : : : :

J. W. COLLINS,

TALLAHASSEE, FLA.,

: : : : : :

HEADQUARTERS FOR

Fancy and Family Groceries and General Merchandise.

G. W. SAXON, President. W. A. RAWLS, Vice-President.
B. A. MEGINNISS, Cashier.

CAPITAL CITY BANK.

TALLAHASSEE, FLA.

Capital (authorized) $150,000. Capital (paid) $50,000.

State Depository.

T. B. BYRD,

TALLAHASSEE, FLA.,

Wholesale and Retail Grocer,

PHONE No. 1.

Fruits, Confectionery and Bakery. Table luxuries and delicacies of all kinds. Free and prompt delivery (wagon and bicycle).

Fishing Tackle and Sporting Goods a Specialty.

R. J. RILES,

NEW BAY ST.,
JACKSONVILLE.

Full line of Diamonds, Jewelry, Watches, Clocks, Tableware and Novelties. Repairing done promptly.

Lowest cash prices. Orders solicited. Mention this adv.

No. 201 W. Bay St., cor. Hogan. | Palatka: 35 Lemon St.

COHEN BROS., Popular Dry-Goods House.

19 AND 21 WEST BAY ST.,

JACKSONVILLE - - - - FLORIDA.

New York office: 424 and 426 Broadway.

LOUIS I. STEPHENS, The Jeweler.

No. 5 WEST BAY ST., JACKSONVILLE, FLA.

SPECTACLES.

Watch and Jewelry Repairing a Specialty.

Sign of Golden Alligator.

PLACIDE

Street. One Block from Bay.

SPECIAL RATES BY THE WEEK.

Proprietor.

: : : : : : : FLORIDA.

THE LEON HOTEL, RATES, $2.50 TO $3.

W. H. PASSMORE, PROP., Special Rates for Commercial Men.

Tallahassee , , , , Florida.

Open the year round. Newly furnished and refitted.

C. T. CARROLL

DEALER IN GENERAL MERCHANDISE,

Cotton Buyer and Broker,

And Dealer in all Kinds of Farm Products.

Orders promptly and carefully executed for anything grown or produced in this section.

MONTICELLO , , FLA.

A Young People's History of the Chinese

BY W. G. E. CUNNYNGHAM, D.D.

Nine years a missionary in China.

With an introduction by

REV. COLLINS DENNY, M.A.,

Vanderbilt University.

285 pages. Many illustrations, superior paper, attractive covers.

PRICE—ONE DOLLAR.

Child Life in Our Mission Fields,

OR

Pen Pictures from Busy Workers.

GATHERED BY

DAISY LAMBUTH AND KATE HARLAN.

195 large, square pages. Many illustrations. Handsomely bound. A beautiful gift for a child.

PRICE—ONE DOLLAR.

BARBEE & SMITH, Agts, Nashville, Tenn.

The : Shortest : Line !

The Most Convenient
and Quickest is the . .

Florida Central and Peninsular.

It covers most of the Florida points of importance. It reaches by quickest connections all the Eastern, Western and Southwestern cities with an unsurpassed service and through sleepers with every accommodation. . . . .

NEW YORK AND FLORIDA TRAINS,

Double daily the year round, to which is added in the tourist season a very elegant train daily, except Sundays.

CINCINNATI AND FLORIDA LIMITED.

Through between Cincinnati and Jacksonville in 24 hours.

Kansas City Through Sleeper

To and from Jacksonville. The only through sleeper route.

The New Orleans and Jacksonville

Through sleeper, the only through sleeper between these points all the year round. Get the best indexed map of Florida from the F. C. & P. agents or from the general passenger office.

See that your tickets read by one of the F. C. & P. junctions—Columbia, Everett, River Junction—when you go to or come from a point outside of Florida, and in Florida always take the F. C. & P., for it is likely that it will take you right to the place you seek quicker and more directly than any other line.

A. O. MACDONELL,
General Passenger Agent, Jacksonville, Fla.

N. S. PENNINGTON, Traffic Manager.

THE JOURNAL

AND

Year Book

OF THE

FLORIDA CONFERENCE,

Fifty-fourth Annual Session,

HELD AT

Tampa, Florida, Dec. 17-20, 1897.

EDITORS.

FREDERICK PASCO. J. B. LEY.

INDEX.

1. Organization, - - - - 4
2. Conference Sessions, - - 6–7
3. Conference Register, - - - 8–10
4. Conference Boards and Committees, 11–13
5. Appointments for 1898, - - 13–15
6. Resolutions, - - - 16–22
7. General Minutes, - - - 22–24
8. Reports, - - - - 25–35
9. Financial Reports, - - - 36–45
10. Memoirs, - - - - 46–54
11. Conference Brotherhood, - - 55–56
12. Editorial, - - - - 57–59
13. Statistical Tables, - - - 62–75
14. Advertisements, - - 76

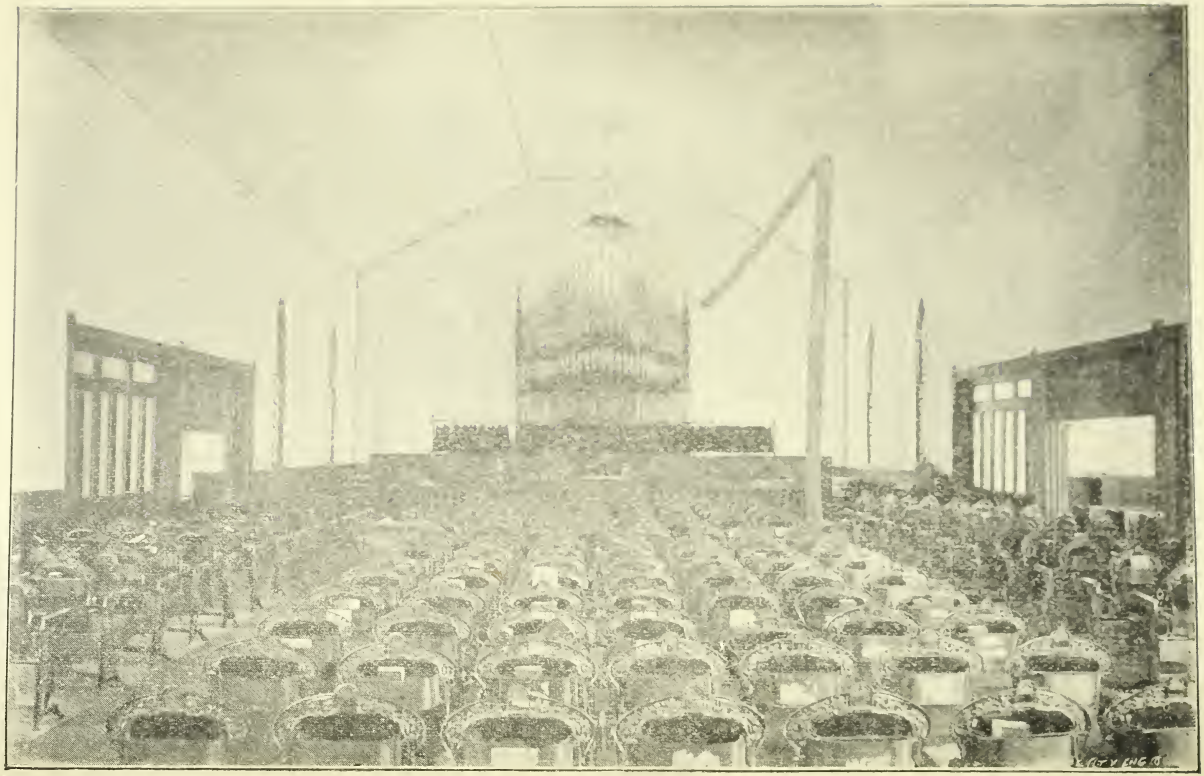

Auditorium Kavanaugh Memorial Church, Gainesville, Fla., Seat of Next Conference.

THE JOURNAL

AND

Year Book

OF THE

FLORIDA CONFERENCE,

Fifty-fourth Annual Session,

HELD AT

Tampa, Florida, Dec. 17-20, 1897.

EDITORS.

FREDERICK PASCO. J. B. LEY.

TALLAHASSEE, FLA.:
FLORIDIAN BOOK AND JOB OFFICE.
1898.

ORGANIZATION.

Conference Officers.

PRESIDENT.

Bishop W. W. Duncan, Spartanburg, S. C.

SECRETARY.

Frederick Pasco, St. Augustine, Fla.

ASSISTANTS.

C. F. Blackburn, E. F. Ley. } Statistics.

Officers of Legal Conference.

J. C. Sale, ...	President
Frederick Pasco, ...	Secretary
J. C. Cooper, ...	Treasurer

Journal:

ORGANIZATION, APPOINTMENTS,
MINUTES, REPORTS.

Memoirs.

Sessions of the Florida Conference.

NO.	PLACE.	DATE.	PRESIDENT.	SECRETARY.
1	Tallahassee, Florida	February 6, 1845	Bishop S. Soule	T. C. Benning.
2	Monticello, Florida	February 9, 1846	Bishop J. O. Andrew	P. P. Smith.
3	Quincy, Florida	February 10, 1847	Bishop W. Capers	P. P. Smith.
4	Waynesville, Georgia	February 9, 1848	Bishop J. O. Andrew	P. P. Smith.
5	Albany, Georgia	January 31, 1849	Bishop W. Capers	P. P. Smith.
6	Madison, Florida	February 6, 1850	Ira L. Potter	P. P. Smith.
7	Thomasville, Georgia	January 22, 1851	Bishop R. Paine	P. P. Smith.
8	Tallahassee, Florida	January 28, 1852	Bishop J. O. Andrew	P. P. Smith.
9	Quincy, Florida	January 1853	Bishop W. Capers	P. P. Smith.
10	Monticello, Florida	December 1853	R. H. Howren	P. P. Smith.
11	Madison, Florida	December 1854	Bishop W. Capers	P. P. Smith.
12	Bainbridge, Georgia	December 1855	J. P. Richardson / Bishop J. O. Andrew	T. N. Gardner.
13	Alligator, Florida	December 24-30, 1856	Bishop J. O. Andrew	P. P. Smith.
14	Thomasville, Georgia	December 1857	Bishop J. Earley	P. P. Smith.
15	Jacksonville, Florida	December 15-20, 1858	Bishop J. O. Andrew	J. C. Ley.
16	Micanopy, Florida	Dec. 28, 1859, Jan. 3, 1860	Bishop H. H. Kavanaugh	P. P. Smith.
17	Monticello, Florida	December 12-17, 1860	Bishop G. F. Pierce	P. P. Smith.
18	Quincy, Florida	December 12-15, 1861	Bishop G. F. Pierce	P. P. Smith.
19	Tallahassee, Florida	December 11, 1862	Bishop J. O. Andrew	P. P. Smith.
20	Thomasville, Georgia	December 16-19, 1863	Bishop J. O. Andrew	F. A. Branch.
21	Monticello, Florida	December 14-18, 1864	S. P. Richardson	F. A. Branch.
22	Madison, Florida	Nov. 29, Dec. 1, 1865	Bishop G. F. Pierce	F. A. Branch.
23	Quincy, Florida	December 13-15, 1866	Bishop H. N. McTyeire	F. A. Branch.
24	Monticello, Florida	December 6-9, 1867	Bishop G. F. Pierce	F. A. Branch.
25	Jacksonville, Florida	January 13-17, 1869	Bishop W. M. Wightman	F. A. Branch.

26	Lake City Florida	December 20-23, 1869	Bishop D. S. Doggett	J. P. DePass.
27	Tallahass e, Florida	January 4-9, 1871	Bishop W. M. Wightman	U. S. Bird.
28	Madison, Florida	January 1872	Bishop W. M. Wightman	U. S. Bird.
29	Fernandina, Florida	January 8 12, 1873	Bishop E. M. Marvin	U. S. Bird.
30	Jacksonville, Florida	January 7-11, 1874	Bishop G. F Pierce	F. Pasco.
31	Live Oak, Florida	December 16-20, 1874	Bishop W. M. Wightman	F. Pasco.
32	Quincy, Florida	January 5-9, 1876	Bishop W. M. Wightman	F. Pasco.
33	Monticello, Florida	January 11-15, 1877	Bishop G. F. Pierce	F. Pasco.
34	Tampa, Florida	November 15 18, 1877	Bishop G. F. Pierce	F. Pasco.
35	Gainesville, Florida	November 13-18, 1878	Bishop H. H. Kavanaugh	F. Pasco.
36	Tallahassee, Florida	December 17-21, 1879	Bishop D. S. Doggett	F. Pasco.
37	Ocala, Florida	December 16-19, 1880	Bishop G. F. Pierce	F. Pasco.
38	Monticello, Florida	January 18-23, 1882	Bishop H. N. McTyeire	F. Pasco.
39	Jacksonville, Florida	January 3-8, 1883	Bishop H. H. Kavanaugh	F. Pasco.
40	Madison, Florida	January 9-14, 1884	Bishop J. C. Keener	F. Pasco.
41	Gainesville, Florida	January 7-13, 1885	Bishop Linus Parker	F. Pasco.
42	Orlando, Florida	January 6-11, 1886	Bishop R. K. Hargrove	F. Pasco.
43	Tallahassee, Florida	December 16-21, 1886	Bishop E. R. Hendrix	F. Pasco.
44	Leesburg, Florida	December 14-19, 1887	Bishop J. S. Key	F. Pasco.
45	Bartow, Florida	January 9-13, 1889	Bishop C. B. Galloway	F. Pasco.
46	Gainesville, Florida	January 8-13, 1890	Bishop J. C. Keener	F. Pasco.
47	Monticello, Florida	January 7-12, 1891	Bishop W. W. Duncan	F. Pasco.
48	Tampa, Florida	January 6-11, 1892	Bishop J. C. Granbery	F. Pasco.
49	Ocala, Florida	January 4-9, 1893	Bishop O. P. Fitzgerald	F. Pasco.
50	Palatka, Florida	January 3-8, 1894	Bishop A. G. Haygood	F. Pasco.
51	Jacksonville, Florida	January 9-14, 1894	Bishop W. W. Duncan	F. Pasco.
52	Orlando, Florida	Dec. 18-23, 1893-1895	Bishop J. C. Granbery	F. Pasco.
53	Tallahassee, Florida	December 9-13, 1896	Bishop C. B. Galloway	F. Pasco.
54	Tampa, Florida	December 17-20, 1897	Bishop W. W. Duncan	F. Pasco.

Conference Register

NAME.	POSTOFFICE.
Josephus Anderson	Leesburg
W. F. Alexander	Mandarin
T. S. Armstead	Micanopy
J. S. Barnett	Lady Lake
R. H. Barnett	Leesburg
J. Beers, D	Wildwood
J. F. Bell, D.	Apalachicola
T. Bishop	Jacksonville
H. W. Baker	Key West
I. Barredo	Havana
A. W. J. Best*	Titusville
F. R. Bridges	Fernandina
T. C. Bradford	Live Oak
C. F. Blackburn	Miami
J. T. Coleman	Bowling Green
J. S. Collier	Dunnellon
W. C. Collins	Crawfordville
D. A. Cole	Myers
C. S. Claridy	High Springs
W. J. Carpenter	Orlando
John Dodwell	St. Petersburg
M. F. Dukes	Aucilla
J. P. DePass	Key West
A. M. Daiger	Mayo
H. Dutill	Marion
J. P. Durrance	Palmetto
R. M. Evans	Webster
M. E. Diaz	Tampa
H. B. Frazee	Apopka
C. A. Fulwood, P. E.	Bartow
E. F. Gates, Sd	Manatee
George W. Gatewood	Caloosahatchee
E. H. Giles	Punta Gorda
W. J. Gray, Sy*	Crawfordville
J. G. Graham, Sd*	Anthony
T. Griffith	Jacksonville
C. H. Greer	Nashville, Tenn
J. A. Hendry	Starke
R. L. Honiker	Jacksonville
J. A. Howland	Clear Water
J. P. Hilburn	Ocala
A. E. Householder, P. E.	Tallahassee
E. J. Hardee	Maitland
S. Hardin	Umatilla
George K. Heydrick	Chattahoochee
E. J. Holmes	Carrabelle
H. Hice	Jasper
R. A. Holloway	Madison
C. W. Inman	Cherry Lake
A. Johnson, Sd*	Live Oak
J. L. Jones	Bristol

W. C. Jordan.....Kissimmee
G. J. Kennelly.....Martel
E. F. Ley.....Citra
J. B. Ley.....Tallahassee
J. C. Ley, Sd.....Micanopy
T. G. Lang.....Leesburg
S. W. Lawler.....Melrose
J. H. D. McRae.....Arcadia
H. S. Miller.....Miccosukie
B. F. Mason.....Fort White
W. E. H. Mabry.....Palatka
G. W. Mitchell.....Homeland
J. E. Mickler.....Waldo
L. W. Moore, P. E.....Live Oak
T. W. Moore.....Quincy
S. G. Meadows.....Largo
W. S. McMannin.....Mosely Hall
A. M. Mann.....King's Ferry
W. C. Norton.....Alafia
W. F. Norton.....Leesburg
T. J. Nixon.....Jacksonville
M. H. Outland.....West Palm Beach
J. H. Owens.....Key Largo
George P. Parker.....Mt. Tabor
W. H. Parker, Sd.....Clear Water
F. Pasco.....St. Augustine
H. E. Partridge.....Bartow
H. W. Penny.....Tampa
S. E. Phillips.....Welborn
T. J. Phillips.....Dade City
J. S. Pattello.....Oviedo
I. S. Patterson.....Sanford
F. Pixton.....Leesburg
W. M. Poage.....Tampa
T. B. Reynolds.....Anthony
W. S. Richardson.....Key West
W. H. F. Roberts.....Pine Mount
J. D. Rogers, Sd*.....Clear Water
I. Ryder.....Hermitage
W. F. Shoemaker, Sy*.....Anthony
S. Scott.....Bronson
H. B. Someillan.....Tampa
C. A. Saunders, P. E.....Geneva
W. H. Steinmeyer.....Plant City
F. E. Shipp.....Monticello
J. C. Sale, P. E.....Bronson
G. W. Sellers.....Manatee
J. F. Shands.....Brooksville
T. H. Sistrunk.....San Antonio
B. K. Thrower.....Gainesville
J. R. Taylor.....White Springs
F. A. Taylor.....Callahan
T. W. Tomkies, P. E.....Bartow
W. B. Tresca.....Sarasota
G. T. Turner.....Lake City
J. H. Vann.....Inverness

I. A. Vernon	Orange Springs
J. T. Waters, Sy*	Welborn
William A. Wier	Midway
T. M. White	Fort Bassenger
R. M. Williams	Concord
R. O. Weir	Newnansville
E. Wilson, Sd	St. Augustine
N. L. Wiggins	Waukeenah
R. J. Wells	Volusia

Preachers on Trial.

CLASS OF SECOND YEAR.

NAME.	POSTOFFICE.
John R. Walker	West Palm Beach
M. DeLofen	Key West
I. G. Blue	Green Cove
R. L. Summer	McClenny
Chas. W. White	Seffner
R. L. Sprinkle	DeSoto

CLASS OF FIRST YEAR.

E. A. Harrison	DeLand
J. N. Weatherford	Chuckaluskie
M. F. Bell	Interlachen
Geo. H. York	Key Largo

Lay Delegates.

TALLAHASSEE DISTRICT—C. T. Carroll, E. W. Barrington, H. H. Spear, R. C. Williams.

LIVE OAK DISTRICT—J. R. Lites, V. H. Ellis, Jas. English, R. A. Cloud.

GAINESVILLE DISTRICT—C. W. White, H. W. Long, C. D. Parkerson. W. R. White.

JACKSONVILLE DISTRICT—C. L. Bailey*, J. H. Walton*. R. T. Shields*, L. K. Tucker*.

ORLANDO DISTRICT—J. M. Lord, S. H. Samsbury, W. H. Boswell, F. J. Wilson.

TAMPA DISTRICT—G. A. Hanson, W. A. Pinder, S. B. Sparkman, S. G. Curry.

*Not present at Conference. Sd. Superanuated. Sy. Supernumerary. D. Deacon.

Conference Boards and Committees.

BOARD OF MISSIONS.

Clerical—T. W. Moore, President; T. W. Tomkies, Secretary; F. Pasco, Treasurer; S. E. Phillips, R. H. Barnett, E. F. Ley, W. H. Steinmeyer, W. E. H. Mabry.

Lay—A. O. MacDonell, J. L. Bryan, W. M. Boswell, N. A. Carter, J. T. Bernard, W. N. Sheats.

BOARD OF CHURCH EXTENSION.

Clerical—C. A. Fulwood, President; W. S. Richardson, Secretary; J. Dodwell, G. W. Mitchell, F. Pixton, I. Ryder, I. S. Patterson.

Lay—C. W. White, Treasurer; W. D. Stanley, J. C. Cooper, W. N. Ferguson, T. J. Watkins, G. I. Davis.

BOARD OF EDUCATION.

Clerical—J. Anderson, B. K. Thrower, W. H. Steinmeyer, T. G. Lang, H. B. Frazee, J. P. DePass, E. H. Giles, R. L. Honiker.

Lay—L. E. Robinson, C. T. Carroll, E. A. Harrison, W. L. White, J. H. Neely.

SUNDAY SCHOOL BOARD.

Clerical—G. D. Turner, W. C. Collins, G. W. Sellers, S. Scott, J. C. Ley, R. L. Honiker, Treasurer.

Lay—G. W. Price, S. Wilson, T. W. Conard, A. M. C. Russell, W. A. Curtis, R. McConathy.

COMMITTEE ON MEMOIRS.

R. L. Honiker, C. A. Fulwood, T. Griffith.

COMMITTEE ON COLPORTAGE.

Clerical—T. J. Phillips, I, S. Patterson, D. A. Cole, W. S. Richardson.

Lay—C. W. White, C. T. Carroll.

COMMITTEES ON EXAMINATION.

On Trial—J. B. Ley, L. W. Moore.

First Year—J. F. Shands, E. F. Ley.

Second Year—F. R. Bridges, J. P. Hilburn, I. S. Patterson.

Third Year—F. E. Shipp, J. C. Sale, D. A. Cole.

Fourth Year—C. A. Saunders, T. Bishop, W. F. Alexander.

TRUSTEES FLORIDA CONFERENCE COLLEGE.

Clerical—A. E. Householder, President; R. L. Honiker, T. J. Nixon, R. H. Barnett, J. F. Shands, W. F. Norton, J. C. Sale, Edw. F. Ley, C. A. Fulwood, C. A. Sanders.

Lay—George M. Lee, C. N. Hildreth, J. C. Cooper, C. W. White, J. H. Dorsey, E. H. Swain, W. H. Cassady.

TRUSTEES PREACHERS' RELIEF FUND.

C. A. Fulwood, President; W. S. Richardson, T. W. Moore, C. W. White, H. W. Long, Edw. F. Ley, Secretary; C.T. Carroll, Treasurer.

SPECIAL FOR ONE YEAR.

Committee on Public Worship—C. A. Fulwood, W. M. Poage, H. B. Someillan, H. W. Penny.

Committee on Temperance—T. W. Moore, T. Bishop, G. J. Kennelly, S. W. Lawler, H. Hice, W. R. White, W. F. Norton, A. W. Mizell, H. H. Speer.

Committee on District Conference Records—F. R. Bridges, J. E. Mickler, H. S. Miller, H. Dutill, I. S. Patterson, S. G. Meadows, J. H. D. McRae.

Committee on Epworth League—W. J. Carpenter, J. F. Bell, C. W. Inman, J. P. Hillburn, T. G. Lang, G. W. Sellers, S. Hardin, R. L. Williams.

Committee on Books and Periodicals—C. S. Claridy, J. P. DePass, S. E. Phillips, J. A. Howland, H. B. Frazee, F. E. Shipp, G. A. Hanson, H. W. Long, J. T. Coleman, I. A. Vernon, E. W. Barrington.

Committee on Bible Cause—T. S. Armistead, M. T. Dukes, T. B. Reynolds, T. M. White, R. L. Honiker, E. J. Hardee, T. H. Sistrunk, C. D. Parkerson.

Committee on Conference Relations—W. H. Steinmeyer, R. A. Holloway, W. F. Alexander, E. H. Giles, G. W. Mitchell, W. M. Poage, W. C. Jordan.

Committee on Memorials to General Conference—J. P. DePass, T. Bishop.

Appointments for 1898.

Figures indicate consecutive appointment of incumbent to the charge.

TALLAHASSEE DISTRICT—A. E. HOUSEHOLDER, P. E., 1.

Tallahassee	J. B. Ley	4
Monticello	F. S. Shipp	3
Leon Circuit	H. S. Miller	1
Quincy	T. W. Moore	4
Gadsden Circuit	I. Ryder, 3: G. K. Heydrick, Sy.	
Waukeenah Circuit	N. L. Wiggins	1
Wakulla Mission	W. C. Collins, 1; W. J. Gray, Sy.	
Concord Circuit	R. M. Williams	3
Midway Mission	W. A. Wier	1
Liberty Circuit	J. L. Jones	1
Aucilla Circuit	M. F. Dukes	1
Madison	R. A. Holloway	2
Madison Circuit	C. W. Inman	1
Taylor Mission	W. S. McMannen	1
Apalachicola	J. F. Bell	1
Carrabelle Mission	E. J. Holmes	1

LIVE OAK DISTRICT—L. W. MOORE, P. E., 2.

Live Oak	T. C. Bradford	2
Jasper	H. Hice	1
Hamilton Mission	To be Supplied by W. A. Brown	
White Springs Circuit	J. R. Taylor	1
Welborn Circuit	S. E. Phillips	4
Pine Mount Mission	W. H. F. Roberts	1
Fort White Circuit	B. F. Mason	1
Lafayette Mission	A. M. Daiger	1
Newnansville Circuit	R. O. Wier	1
Columbia Circuit	G. P. Parker	1
Lake City	G. D. Turner	2
Lake Butler Circuit	Geo. H. York	1
MacClenny Mission	R. L. Summer	2
Starke	J. A. Hendry	1
Waldo	J. E. Mickler	1
High Springs	C. S. Claridy	1

GAINESVILLE DISTRICT—J. C. SALE, P. E., 3.

Gainesville	B. K. Thrower	2
Bronson Circuit	S. Scott	1
Rockville* Orange Springs	I. A. Vernon	2
Melrose Circuit	S. W. Lawler	1
Citra	E. F. Ley	1
Micanopy Circuit	T. S. Armistead	1
Ocala	J. P. Hilburn	1
Summerfield	To be Supplied by F. E. Steinmeyer	
Cotton Plant Circuit	G. J. Kennelly	2
Wildwood Circuit	J. Beers	2
Anthony Circuit	T. B. Reynolds, 1; W. L. Shoemaker, Sy.	
Inverness Circuit	J. H. Vann	2
Sumter Circuit	W. F. Norton	1
Stewart's Chapel	R. M. Evans	1
Brooksville	J. F. Shands	1
Leesburg	F. Pixton	1
Lady Lake Circuit	J. S. Barnett	1
Marion Circuit	H. Dutill	1
Dunnellon	J. S. Collier	1
Levy Mission	To be Supplied by C. D. Parkerson	1
Editor Florida Christian Advocate	J. Anderson	11
President Conference College	T. G. Lang	1
Conference Colporter	R. H. Barnett	7
Educational Secretary	E. F. Ley	3

JACKSONVILLE DISTRICT—C. A. SAUNDERS, P. E., 3.

Jacksonville McTyeire Memorial	T. J. Nixon	2
Long Branch	T. Griffith	1
Riverside	T. Bishop	2
St. Matthews	R. L. Honiker	1
Fernandina	T. G. Lang	1
King's Ferry Circuit	A. M. Mann	2
Callahan	T. A. Taylor	1
Mandarin Mission	W. F. Alexander	1
St. Augustine Mission	To be Supplied	
Green Cove and Middleburg	T. G. Blue	2
Palatka	W. E. H. Mabry	4
Interlachen	M. F. Bell	1
Volusia Circuit	R. J. Wells	1
Fruitland Circuit	To be supplied by J. C. Pace	2
New Smyrna Mission	J. H. McDowell	2
Sanford	I. S. Patterson	2
Oviedo	J. L. Pattello	1
Titusville and Cocoa	A. W. J. Best	2
Indian River	M. H. Outland	1
West Palm Beach	J. R. Walker	1
DeLand Mission	E. A. Harrison	2
State Institute for Deaf and Blind	Supt. Frederick Pasco	1

ORLANDO DISTRICT—T. W. TOMKIES, P. E., 1.

Orlando and Fairview	W. J. Carpenter	3
Apopka	H. B. Frazee	1
Umatilla	S. Hardin	1

Kissimmee	W. C. Jordan	1
Maitland Mission	E. J. Hardee	1
Lakeland and Plant City	W. H. Steinmeyer	1
Bartow	H. E. Partridge	1
Homeland	G. W. Mitchell	1
Fort Meade Circuit	W. J. J. Whidden, supply	
Bowling Green Circuit	J. T. Coleman	1
Arcadia	J. H. D. McRae	2
DeSoto Circuit	R. D. Sprinkle	1
Myers	D. A. Cole	1
Caloosahatchie	G. W. Gatewood	1
Fort Bassenger	S. M. White	1
Kathleen and Greenwood	To be supplied by R. T. Higgs	1
Punta Gorda and Charlotte Harbor	E. H. Giles	1

TAMPA DISTRICT—C. A. FULWOOD, P. E., 2.

Tampa	W. M. Poage	4
St. Petersburg and Port Tampa	J. Dodwell	1
Seffner Circuit and Mission	C. W. White	2
	One to be Supplied	
Hillsborough Circuit	H. W. Penny	2
Alafia Circuit	W. C. Norton	2
Manatee and Braidentown	G. W. Sellers	3
Palmetto Mission	J. P. Durrance	1
	One to be Supplied	
Sarasota	W. B. Tresca	1
Clear Water and Belle Air	J. A. Howland	1
Largo Circuit	S. G. Meadows	1
Blanton	T. H. Sistrunk	3
Pasco Mission	J. M. Deiffenweirth	1
	One to be Supplied	
Dade City	T. J. Phillips	2
Key Largo	Jas. H. Owens	
Chuckaluskie	J. N. Weatherford	1
Key West—First Charge	J. P. DePass	1
Key West—Spark's Chapel	W. S. Richardson	1
Key West—Memorial Chapel	H. W. Baker	2
Key West—Cuban Mission	M. DeLofeu	6
Tampa—Cuban Mission	H. B. Someillan	4
	M. E. Diaz	3
Havana—Cuban Mission	I. E. Barredo	3

TRANSFERRED.

F. M. C. Eads	To South Georgia Conference
J. M. Pike	To South Carolina Conference
W. E. H. Mabry	To North Alabama Conference

Resolutions of this Conference.

WHEREAS, We have had trouble, and the work of the Secretaries delayed and greatly hindered from year to year relative to getting in the reports.

Resolved therefore, That hereafter preachers be required to have all their reports in during the first day of the Conference session.

E. H. GILES,
W. C. JORDAN.

Resolved, That this Annual Conference be and is hereby aaked to accord the right to the President of the College to visit the District Conferences and other meetings of our church, and present the claims of the college and take collections for the use of the Board for college purposes, and that he is authorized to collect all notes now in favor of the college.

Resolved, That the agent of the Orphans Home, Macon, Ga., be requested to co-operative exclusively through our pastors in raising funds for the institution.

J. C. LEY,
E. H. GILES.

WHEREAS, The members of the Florida Annual Conference in session in the city of Tampa wish to express their grateful appreciation of the hospitalities extended this body. We have been warmly welcomed and elegantly entertained by our courteous hosts.

Resolved, That we return our thanks to the various transportation lines reaching this city for the courtesies extended this Conference.

Resolved Second, We also return our thanks to the pastors of the evangelical churches of this city for courtesies extended this body.

R. L. HONIKER,
W. L. RICHARDSON.

WHEREAS, We believe that the regular proceeding of our Methodist law for "licensing" of proper persons to preach, is both right and proper; and

WHEREAS, The assuming to preach without license is a violation of the spirit of Methodist law;

Therefore be it Resolved, That we, as members of this Conference, protest against the recognizing or the employing of such persons to preach for us or to our people.

Resolved, Second, That in the violation of our discipline in this way, he is liable to the censure of the Conference and is an offender against the church.

Respectfully submitted,

J. A. HENDRY,
T. BISHOP.

Resolved, That we express our confidence in the Board of Trustees of our college, and hereby endorse their management of the trust reposed in them and pledge them our hearty support for the future, and our earnest co-operation in their great work.

Respectfully submitted,

T. BISHOP,
J. B. LEY.

Resolved, That it is the sense of the Florida Annual Conference that the Cuban Mission work, both in Cuba and Florida, should be taken under the direct control of the Central Board of Foreign Missions of the M. E. Church, South.

C. A. FULWOOD.

During the war between the States, the forces of the Union army occupied our publishing house in Nashville, Tenn. After the war was over our church through its book agent made claim against the United States for losses sustained by damage to our property and publishing interests, through this occupancy.

This claim has been before Congress since 1875, and notwithstanding the efforts of its friends little progress has been made towards its collection, until the session of this Congress when through the efforts of our Senior Senator, the Hon. Samuel Pasco, the amount of $288,000 was approved by the Committee on Claims and placed on the appropriation bill where it is now.

When Senator Pasco was made Chairman of the Committee on Claims, unsolicited, he studied thoroughly the grounds of our claims, reaching the conclusion that they were valid; he gave his influence and time to the collection of it; and

WHEREAS, He has made such strenuous and successful efforts to place this matter properly before Congress; and

WHEREAS, The amount of this claim will enable us to enlarge our publishing interests;

Therefore be it Resolved, That the Florida Conference in its own behalf, and on behalf of the Church tender our thanks and acknowledge the obligations to Senator Pasco of Florida, for his fidelity in striving to secure the settlement of this claim.

Resolved, That the Secretary of the Conference is authorized to send a copy of these resolutions to Senator Pasco.

J. P. DEPASS,
H. W. LONG.

Resolutions of Former Conferences.

SUNDAY SCHOOL MISSIONARY SOCIETY.

Resolved, That a Missionary Society be organized in each Sunday School.

PASSAGE OF CHARACTER.

Resolved, That no preacher's official character shall pass unless he can report that the collections ordered have been taken up.

CHURCH PROPERTY.

"It is recommended that in every case where the Church is about to acquire property, either by purchase or donation, that a lawyer be employed or solicited to make out the deed and obtain an abstract of the title, and thus be assured of the validity of the same. We recommend also that the trustees of such property be required, as soon as possible after they are put in possession of the deed and abstract, to make a copy of the abstract and forward it to the Secretary of the Conference, in order that it may be properly filed in the archives of the Conference, so that at any time required any desired information may be had of the title of the Church property."—Report of Committee on Church Property at session of December, 1886. Adopted.

Resolved, That the preachers in charge be requested to take their collections for Foreign Missions as early in the year as practicable, if possible, by the 1st of May.

Resolved, That hereafter the amount necessary for the publication of the Minutes and the incidental expenses of the Secretary be apportioned as follows: Thirty per cent. each to the Joint Board of Finance and Boards of Missions, and ten per cent. to the Board of Church Extension.

LAY REPRESENTATION IN DISTRICT CONFERENCE.

Resolved, That, in addition to those whom the Discipline declares members of the District Conference, four delegates from each pastorial charge should be elected to the Quarterly Conference.

Resolved, That hereafter on Wednesday night of Conference, the services close with the Sacrament of the Lord's Supper.

WHEREAS, The Preachers' Relief Association has been productive of much good to the needy ones of our Conference in the past; and

WHEREAS, It is desirable to enlarge the sphere of its usefulness; therefore,

Resolved, That we will bring the nature and objects of the Preachers' Relief Association of the Florida Annual Conference to the attention of our people, with the view of procuring additional names to the roll of its contributing members.

Resolved, That each preacher prepare a memoir of himself, to be filed with the Secretary.

Resolved, That the preacher in charge of the principal church in the place where the Conference session shall in future be held, with the Presiding Elder of the district, be constituted a committee to arrange with transportation companies, etc., for the usual courtesies extended to preachers attending and returning from Conference.

Resolved, That we advise the use of unfermented juice of the grape in administering the Sacrament of the Lord's Supper.

Resolved, That the Examining Committees be instructed to adopt a uniform system of examination, and report the same to the Conference at this session; and that the chairman of the Committee on Candidates for Admission on Trial be requested to call a meeting of said committee to carry out the provisions of this resolution.

As a lasting and fitting memorial of the 50th anniversary of the Florida Annual Conference,

Therefore be it Resolved, That we take steps to establish an Orphan's Home, and that for this purpose a committee of

seven be appointed to present this cause to our people, and to advertise for, and receive during, and report to our next session, all bids and offers of donations for an Orphan's Home, the following conditions to be observed:

1. That the Orphanage be located in that community offering the largest donations, lands and buildings suitable for a Home, be counted in the bid at the market cash value of such lands and buildings; Provided further, That all the local conditions be suitable for such a Home.

2. That this committee solicit offers of donations from our people, and others to aid in building an Orphan's Home.

3. That no bid for location shall be considered unless sufficient to build a Home with necessary equipments to accommodate at least twenty-five orphans.

Resolved, That this Conference renew its Memorial to next General Conference for an Inter-Conference Brotherhood. And that we also memorialize next General Conference to have our Church Extension Board provide for insurance of our church property.

C. T. Carroll,
W. N. Sheats.

Resolved, That Thursday night of each Conference session be observed as anniversary of our Florida Conference Brotherhood.

T. Bishop,
R. M. Evans.

Resolved, 1. That the Treasurers of Conference Boards receiving collections are requested to make to the Statistical Secretary a report, by districts and pastoral charges, of the money received by them.

2. That said Secretaries are authorized and directed to make corrections in their statistics, so that the same shall conform to the report of amount of money actually received.

COMMITTEE ON CONFERENCE ENTERTAINMENT.

Resolved, That it is the sense of this Committee that the collection for the entertainment of the sessions of the Annual Conference be discontinued, and the amount now left in the hands of the Treasurer of the Joint Board of Finance, subject to the disposal of the Conference, to be applied to the expense of entertainment at such times as it may deem expedient.

General Minutes.

QUESTION 1—Who are admitted on trial? M. T. Bell, Geo. H. York, J. W. Weatherford, E. A. Harrison.

QUESTION 2—Who remain on trial? R. L. Sprinkle, Chas. W. White, J. R. Walker, T. G. Blue, M. DeLofen.

QUESTION 3—Who are discontinued? None.

QUESTION 4—Who are admitted into full connection? Jas. H. Owen, Wm. A. Wier, E. J. Hardee, S. Hardin, Jas. L. Pattillo, H. W. Baker, I. E. Barredo, M. E. Diaz.

QUESTION 5—Who are re-admitted? None.

QUESTION 6—Who are received by transfer from other Conferences? R. L. Sprinkle, Western North Carolina; Jas. L. Pattello, North Georgia; H. E. Partridge, Mississippi; W. E. H. Mabry, North Alabama.

QUESTION 7—Who are the deacons of one year? J. Beers, J. F. Bell.

QUESTION 8—What traveling preachers are elected deacons? H. W. Baker, E. Diaz.

QUESTION 9—What traveling preachers are ordained deacons? H. W. Baker, E. Diaz.

QUESTION 10—What local preachers are elected deacons? John R. Walker, Cordy D. Parkerson, Geo. S. Glazier, Homer E. Hooks, Benj. T. Coleman, Robt. P. Owen, E. W. Warlick.

QUESTION 11—What local preachers are ordained deacons? John R. Walker, Cordy D. Parkerson, Geo. S. Glazier, Homer E. Hooks, Benj. T. Coleman, Robt. P. Owen, E. W. Warlick.

QUESTION 12—What traveling preachers are elected elders? Harry W. Penny, Robt. J. Wells, Clinton H. Green, Marion F. Dukes, Nathan L. Wiggins, I. E. Barredo.

QUESTION 13—What traveling preachers are ordained elders? H. W. Penny, R. J. Wells, C. H. Green, M. F. Dukes, N. L. Wiggins, I. E. Barredo,

QUESTION 14—What local preachers are elected elders? Jas. M. Deiffenweirth, Daniel T. McMullen.

QUESTION 15—What local preachers are ordained elders? J. M. Deiffenweirth, D. S. McMullen.

QUESTION 16—Who are located this year? J. W. Porter, E. K. Whidden, A. D. Penny, J. T. Waters.

QUESTION 17—Who are supernumerary? W. J. Gray, G. K. Heydrick, W. F. Shoemaker,

QUESTION 18—Who are superanuated? A. Johnson, J. C. Ley, E. Wilson, J. G. Graham, J. D. Rogers, E. F. Gates, W. H. Parker.

QUESTION 19—What preachers have died during the past year? E. L. T. Blake, J. T. Nolen, C. F. Mellor (see Memoirs).

QUESTION 20—Are all the preachers blameless in their life aud official administration? Their names were called one by one and their characters passed.

QUESTION 21—What is the number of local preachers and members in the several circuits, stations and missions of the Conference? 21,255.

QUESTION 22—How many infants have been baptized during the year? 767.

QUESTION 23—How many adults have been baptized during the year? 508.

QUESTION 24—What is the number of Epworth Leagues? 100.

QUESTION 25—What is the number of Epworth League members? 2,846.

QUESTION 26—What is the number of Sunday Schools? 289.

QUESTION 27—What is the number Sunday School teachers? 1,932.

QUESTION 28—What is the number of Sunday School scholars? 12,784.

QUESTION 29—What amount is necessary for the superanuated preachers, and the widows and orphans of preachers? $3,000.00.

QUESTION 30—What has been collected on the foregoing account, and how has it been applied and distributed among claimants? $1,831.64.

QUESTION 31—What has been contributed for missions? Foreign, $2,278.84; domestic, $2,495.35.

QUESTION 32—What has been contributed for Church Extension? $650.61.

QUESTION 33—What has been done for the American Bible Society? $117.50.

QUESTION 34—What has been contributed for the support of presiding elders and preachers in charge? Presiding Elders, $4,590.93; preachers in charge, $42,057.44.

QUESTION 36—What is the number of societies, and the number and estimated value of church edifices? Number of societies, 385; number of church edifices, blank; value, $388,-850.50.

QUESTION 37—What is the number of pastoral charges, and the number and value of parsonages owned by them? Number of charges, blank; number of parsonages, 93; value, $93,-985.

QUESTION 38—What is the number and value of district parsonages? Number of District parsonages, 5; value, $9,000.

QUESTION 39—What are the educational statistics? Florida Conference College. (No report made).

QUESTION 40—Where shall the next session of the Conference be held? Gainesville.

QUESTION 41—Where are the preachers stationed this year? See appointments.

Reports.

THE TAMPA CUBAN MISSION.

To the Florida Annual Conference of the M. E. Church, South, Convening in Tampa, December 17th, 1897:

BISHOP AND DEAR BRETHREN—Under God, this Mission has had a most prosperous and successful year, notwithstanding the many hinderances and peculiar trials under which we have labored, the Lord has graciously helped and blessed His servants in the performance of the arduous duties devolving upon them. Praise Him for His mighty acts; praise Him according to His excellent greatness." Amen.

During the Conference year now closing, we have received 19 members, the most of whom have been born again and are daily growing "into the measure of the stature of the fullness of Christ,"

A Boy's Juvenile Society, "La Entrella Solitaria (The Lone Star), has been organized with about 25 members, under the W. P. and H. M. Society, We have now three Juvenile and one Woman's Auxiliaries, all of which are doing excellent work. The annual dues of these societies are about $75.00. Steps are being taken to organize an Epworth League. This has become an urgent and pressing need in our mission work, and, by God's help, it is our determination to effect the organization of a League as soon after the adjournment of this Conference as may be practicable.

We have endeavored during the past year to impress the minds of our people by frequent admonition and loving exhortation, the importance and duty of self-support. There is reason to believe that our effects in this direction have been blessed of the Lord, since quite a number of our members have contributed systematically to the support of the various institutions of the church.

Owing to very limited missionary funds, it was doubtful at the beginning of the year whether Rev. E. Diaz, assistant missionary, could be sustained. How to do without the valuable and indispensable assistance of this earnest and consecrated Christian worker, we know not. The diminution of our missionary appropriation did but little harm, but a retrenchment in our already meagre forces, just at that time, would have certainly proved disastrous to the work. Realizing this and having no funds at our command, we presented the mat-

ter to the great Head of the Church, and in earnest and importunate prayer, sought humbly to know His mind and will concerning the same. Prayer is a precious and inestimable treasure; very much so, indeed, to the missionary whose peculiar trials, whose doubts and whose fears, are known only to his God above.

> "Are we weak and heavy laden,
> Cumbered with a load of care,
> Precious Saviour, still our refuge,
> Take it to the Lord in prayer."

And thus, blessed be His name, relief came in our hour of great need. To the Epworth League and various individuals who have sent us a contribution for the support of Brother Diaz, than whom there is not a more earnest and thoroughly consecrated worker in this Conference, our Cuban Mission feels deeply indebted.

We sincerely hope that, as the entire amount of the missionary debt has been secured, the Parent Board realizing the need of this valuable worker, will not fail to again provide for his support.

It was our privilege to preach to the Cuban population at Fort Meade during the most of July. The service was well attended and the sermon listened to with marked attention and interest. We respectfully suggest that steps be taken to supply the Cuban population at Fort Meade with at least one monthly preaching appointment in the Spanish language. The school department under the auspices of the W. P. and H. M. Society continues to prosper under the wise management of Miss Mary Bruce, Superintendent. This consecrated servant of the Lord has taken hold of the work committed to her hands with an ardent zeal and enthusiasm that already begins to tell in the rapid growth and development of the same. Miss Marcia Maroni, daughter of our lamented Bishop Enoch Maroni, is in charge of the sewing and fancy work department. Her missionary zeal is of the very highest type, and her labor, both in the day and Sunday Schools, are most acceptable and successful. Mrs. and Miss Valdes, teachers in the West Tampa school, are as faithful and zealous as ever in the discharge of their duties. Miss Maude Fisher and Miss Minnie Perin of the Wolff Mission School and Bro. E. Diaz in charge of the Boys' School at Ybor City, deserve also great credit for their zeal and activity in the work.

The erection of a school and chapel building (jointly) in West Tampa cannot be neglected any longer without serious injury to the work. The crowded condition of this school

demands immediate action. Our Presiding Elder, Rev. C. A. Fulwood, D. D., and Miss Bruce are making strenuous efforts in this direction, and we are glad to report success in the enterprise. The cost of the work will be about $550.00, and it is to be hoped that before the adjournment of this Conference the sum of two hundred dollars, at least, will have been contributed by those who feel an interest in this movement.

Our Baptist brethren have established mission work among our people in this city. Their convention will follow this Conference in the course of three weeks. Judging by their ever increasing liberality in the past in providing for their Cuban work both in Cuba and elsewhere, we have reason to believe that the same will be done for their new field in Tampa. We are quite sure the Florida Conference will do all in its power to make the Cuban Mission under its care and protection a glorious success.

Since the founding of the Cuban Mission in Key West, more than twenty years ago, my heart has rejoiced over the many conversions and several calls to the ministry which have occurred among my countrymen. I have tried frequently to express my gratitude to this Conference for its noble efforts to liberate my people from the thralldom of papal intolerance and despotism, yea, from spiritual darkness and death. Thanks to you, brethren, and above all, thanks to God, for such gracious results; but, dear brethren, I bring to you to-night the glad news of the conversion of my own precious aged mother. Oh, the saving power of God's grace! A conscientious Romanist from her youth, raised by Catholic parents under the strictest rules of that church, carefully taught to discard and even to despise all other forms of religion, as well as to observe with rigid exactness the prescribed canons and usages of her own church, we do not wonder that for twenty-five years the earnest pleadings and loving exhortations of an anxious son, were listened to with the utmost degree of apathy and indifference. But, blessed be God, prayer is not a sentiment or a theory, but a working instrument which is to do certain things, just as a pen is to write or a knife is to cut. Here is a man on his knees. It is past midnight. The doors of his chamber are closed. A servant in the adjoining room hears the sound of a human voice. Quite eagerly he listens. Hark! A human heart is pouring itself out in agonized pleadings before the throne of divine grace. Like Jacob of old, for several hours, perhaps, has this man been wrestling with God in prayer. But now, want and supply have come together. The all consuming desire of John Knox's heart has reached its utmost degree of inten-

sity. "Give me Scotland or I die" moves the hand that moves the world, and fair Scotland is redeemed from Romish intolerance and slavery. Ah, there is a tremendous meaning in the words, "He that seeketh findeth."

And thus, dear brethren, in answer to the pleadings, earnest and importunate of burdened and seeking hearts, the mother of your humble Cuban missionary was gloriously saved on the morning of the 10th day of May, 1897. May the Lord be praised forever and ever. Amen!

H. B. SOMEILLAN, Missionary.

KEY WEST CUBAN MISSION.

To the Annual Conference, Convened at Tampa, December 17, 1897:

DEAR BRETHREN—Last year we held 140 meetings; had 68 members in full connection, and 46 candidates on trial. This year we have baptized 68, 15 adults and 51 infants; 22 marriages, 88 members in full connection, and 63 candidates on probation. We have held quite a number of children's services, and also several meetings for the instruction and explanation of our discipline, and a series of revival meetings conducted by Rev. Someillan which have been highly beneficial in the building up of spirituality among our brethren.

These meetings have resulted in several conversions, and many have been graciously led by the Holy Spirit into more rapid growth in the grace of our Lord. Among the many precious souls saved none caused more rejoicing than the conversion of the mother of Rev. Someillan, who was also admitted into our church during that gracious revival. Our services have been very spiritual and the congregations so large that sometimes our church has been completly full. At this time our city is going through much misery and suffering on account of it being the veritable "city of refuge" for Cubans who are escaping from Spanish persecution. They are glad to be with us; far away from the outrages of Spanish soldiers they feel secure. They are making their homes with us, and while being safe themselves yet their hearts are bleeding with anguish on account of their relatives who are still in Cuba and are endangering their lives while fighting for Cuba Libre. But thank God their hearts are being consoled by the influence of the gospel. They attend regularly our services, for they feel like the poor pilgrim eager for peace and rest, eager for the consolations of the spirit. We have

four societies of the church, two children's societies, called Star of Bethlehem, with twenty-one members. They have collected $10 to aid in the expenses of beautifying the church. The "Methodist Little Laborers," with eighty-six members, have collected $7.76. "The Home Missionary," with thirty-seven members, has collected $3. The Ladies Foreign Society, with eleven members, have collected $5.40.

My daily school has eighty-six scholars with an average in the daily attendance of fifty. They receive all branches of a primary instruction, and there is annexed classes of needle work, melodious singing and drawing.

Among the samples shown to this Conference of needle work and painting, some have been performed by little girls from five years to older age.

Our Sunday School has six teachers, 119 scholars, and collected $5.80 as stated before.

The Lord has been so beneficient in grace and mercy that the human mind can not conceive in regard to the protection of our children, for besides what has been related, we have the following which is worthy of consideration:

Sister Manuda Alvarez, who died in 1894, was an unwearied worker and contributed to great extent to accomplish the actual condition of our church, and now a grand-daughter of her's has come to participate in the instruction of our daily school, and besides, this precious child has been converted in the revival meetings by Rev. Someillan at the early age of about ten years.

The Lord has rewarded the efforts of the grand-mother by the allowance of the treasure of salvation to her little grand-daughter who she loved so much.

The little girl, Josefa Cabrera, of nine years old, had a dangerous disease, prayed to the Lord for the remission of her sins, and now she enjoys good health, and she gives her testimony of the Lord as her only Saviour.

In our daily school the blessings of God have been so profuse that seven of its children have become members of our church, and they are shown in the picture I exhibit in this Conference.

Brethren, I beg you not to forget that there is in this small corner of the territory of this Conference, multitudes of Cuban children, for which your prayers are needed, begging the Lord that he may grant them the privilege of knowing the blessed Saviour who loved so much all children.

I call the attention to the mothers and little sisters and all pious hearts towards those poor Cuban children in want of spiritual benefits that the gospel may be bestowed in their souls for the preparation of a future life of salvation.

Respectfully your brother,

MANUEL DELOFEN.

TRUSTEES CONFERENCE COLLEGE.

To the Presiding Bishop and Members of the Florida Annual Conference:

BRETHREN—The Board of Trustees of the Florida Conference College beg leave to submit to you the following report:

They find themselves confronted with difficulties, to the successful meeting and overcoming of which they recognize their inability, and which they desire to present to the Annual Conference for its consideration.

The finances of the school are at a low ebb; the patronage of the school is not increasing; the revenue derived from the patronage is entirely inadequate to meet the demands of the school, and no other source of revenue is in sight,

To add to the difficulties of the situation, some of the forces that should be harmonious and active for the welfare of the school are antagonistic. We have endeavored to administer the sacred trust placed in our hands by this Conference to the best of our ability, for the good of our people and for the glory of God.

This Board has always been ready and willing to hear and consider anything concerning the welfare of the school, or affecting the character of the teachers. But the Board has already reserved the right to decide all such matters, believing that it was constituted for this purpose.

In only one instance has anything affecting the character of the teachers of the late administration been brought before the Board. The complaint was patiently heard. The matter was fully investigated. In the judgment of the Board the evidence to support the complaint was wholly insufficient to affect adversely either the official or personal standing of any members of the faculty. Since that investigation was had no complaint has been brought before this Board against any teacher by them elected. No complaints against the character of any of the officers or teachers have ever been made to any of the properly consti-

tuted tribunals of the church whose duty it is to hear matters affecting the character of individuals serving the church. The Trustees have acted upon all the facts that have been presented to them. They have had no desire, and now have no desire, to cover up anything or to shield any one.

This action of the Board was concurred in with but one dissenting vote.

The Trustees feel their utter inability to cope with the situation, unless a more harmonious and united action of all the forces in Florida Methodism can be brought to the rescue of the Conference College from what seems to be imminent failure.

The Board hereby wish to refer the whole matter to the Conference for such action as it deems best to take.

SUNDAY SCHOOL BOARD.

Your committee begs to report great gratification upon the receipt of Dr. Atkins' Second Annual Summary of Sunday School progress. His statistics give increase of pupils, 24,096; total circulation of literature, 1,012,000; increased circulation of "Magazine," 4,000 copies; Senior Quarterly, 18,000; Intermediate Quarterly, 11,000; Illustrated Lesson Paper, 5,000; Little People, 10,000; Monthly and Senior Monthly Visitor maintained last year's circulation. Indications are that one-half of our schools used Children's Day programmes.

Collected on Children's Day, $162.36; expended in aid of schools, $136.15; amount on hand, $26.21. We are much encouraged with these results.

Your committee has considered the memorial from Gainesville District, and asks Committee on Sunday Schools at Nashville to publish Children's Day programme in the April issue of our Quarterlies, each year, if practicable.

Our literature of every grade is of high character. The Young People's Hymnal should be in every Sunday School and no other.

We pledge continued loyalty to every interest of this branch of our church, and urge every pastor, superintendent and teacher to renewed efforts to co-operate with the church through the Parent Board so wisely and successfully led by the Sunday School editor.

G. D. TURNER,
For the Board.

REPORT OF COMMITTEE OF EPWORTH LEAGUES.

From the report of the General Secretary we learn of a very gratifying condition of our League work. There are now on roll in the Secretary's office 3,675 chartered Leagues, with an aggregated membership of 165,375. Doubtless these figures would be greatly increased if the local organizations would secure charters and be enrolled at headquarters.

The report of the Secretary recommends that the League be put in the same relation to the church that the Sunday School sustains. We think this wise, and heartily concur in the suggestion.

The Epworth Era has about 6,000 subscribers at this time. There was a falling off of 1,500 subscribers during the past year. This publication should be better patronized by the young people of the church. It may not be as interesting now as it was a year ago, but it is ably edited and merits our support.

There have been 3,000 sets of the books of the reading course sold the past year, which shows that our young people are, to some extent, appreciating the value of good books. To make this work permanent it must be allied with wholesome intellectual culture. We would most earnestly urge upon our preachers and people the great importance of putting these good books into the hands of the church.

The work in our own Conference has made a most gratifying growth the past year. The people are coming to understand the value of organized effort among the young, and are pushing the work with commendable zeal. Our State and District Conventions have imported a wholesome impetus to the organization, furnishing information concerning methods of work, and resulting in a general toning up of those who have come under the influence of these conventions.

W. J. CARPENTER,
For the Committee.

REPORT ON BOOKS AND PERIODICALS

Your Committee on Books and Periodicals report as follows: We find that our Publishing House is still prospering. Messrs. Barber and Smith, agents, report a net gain of 6 per cent. on the whole capital of the house, which result is particularly gratifying from the operations of a year so unfavorable to its attainments.

The Methodist Review, since its present editor, Dr. Tigert has had control, has steadily increased its circulation until it has become self-supporting, and is recognized as one of the very best periodicals of its kind published.

The Christian Advocate, our connectional organ, under the editorial management of Dr. Hoss, is a great paper of which the whole church should be proud, and to which she should give her earnest support.

The Review of Missions is filled each month with choice articles giving interesting and helpful information from the various mission fields.

If this splendid periodical and "The Word for Christ," were taken and read more generally, the missionary conscience of the church would be greatly quickened and the work of foreign missions would advance. Our Sunday School periodicals are excellent, and seem to improve each year. All the periodicals of the house have paid their way this year, except the Epworth Era.

The Florida Christian Advocate, our Conference organ, has added 401 names to its list during the year, and is in a better condition for more successful work in the future.

Dr. Anderson, the venerable and able editor should receive the earnest co-operation of every Methodist in Florida, When patronizing the Publishing House, let all the preachers and laymen make their orders through Rev. R. H. Barnett, our faithful colporter.

F. E. SHIPP,
For the Committee.

REPORT ON TEMPERANCE.

Reiteration is all that is left your committee after what has been written and said by our church on this subject through the years.

Yet as long as the injunction, "Line upon line, precept upon precept" stands in holy writ; as long as the skeleton remains behind the door in our homes to mar and blast their happiness and enthrone suffering and wretchedness and woe; as long as the hideous curse plants itself in our highways and by ways, seizing and devouring the fairest and the best soul and body; so long is it incumbent upon us to "cry aloud and spare not" against intemperance in all forms against the man.

ufacture, sale, importation, exportation, transportation or use of ardent spirits, whether of domestic wines "falsely so called" (for this wild beast can never be domesticated), or in any form.

Therefore Resolved, 1st. That we as a church and as a ministry rejoicing in what has been achieved, yet with aching hearts for the deadly doings of alcohol still going on under our eyes, pledge ourselves anew to devote ourselves more fully to temperance effort and teaching.

2d. That we will in administering the affairs of our church stand more faithfully by the plain requirements of our discipline in the matter of temperance, demanding conformity to its high standard among our people.

T. W. Moore,
T. Bishop,
Committee.

The minority respectfully reports in favor of the resolution under consideration, and presents the following:

MEMORIAL.

To the Bishops and Members of the General Conference, M. E. Church, South:

Dear Fathers and Brethren—The Florida Annual Conference do hereby memorialize the general Conference to make such change in our book of discipline as will provide for the use of unfermented juice of the grape in the sacrament of the Lord's Supper. and we hereby direct our delegates-elect to that body to present the same to the general Conference.

T. Bishop.

SABBATH OBSERVANCE.

Your Committee on Sabbath Observance submit the following report:

We recognize the Christian Sabbath as a divine institution essential to the prosperity of both Church and State. In view of the many temptations to Sabbath desecration which surround us, it is necessary to emphasize continually the importance of a proper observance of God's holy day. The moral obligation to keep the Sabbath holy must be taught in the family, the Sabbath School and the pulpit. The

many forms of Sabbath desecration must be clearly pointed out and condemned as occasion requires.

Resolved, 1st. That we will continue to keep the subject of Sabbath observance prominently before our people by both public teaching and private admonition.

2d. That we call special attention to the great evil of desecrating the Holy Sabbath by Sunday excursions, base-ball games and such like.

3d. That we will discourage by example and precept the practice of riding on Sunday trains, except in cases of necessity.

4th. That we urge upon all parents the duty of magnifying the Lord's Day in the family.

T. J. NIXON,
Chairman.

B. F. MASON,
Secretary.

DISTRICT CONFERENCE RECORDS.

The record books of the Tallahassee, Live Oak, Jacksonville, Orlando and Gainesville districts, have been examined by us, and we find that they have been well kept. The record of the Tampa District Conference was not submitted to your committee for examination.

Respectfully submitted,
J. E. MICKLER,
For Committee.

Financial Reports.

MISSIONARY REPORT.

The Board of Missions made the following appropriations for 1898:

Tallahassee District.

Taylor Mission	$ 70 00	
Midway Mission	50 00	
Wakulla Mission	50 00	
Carrabelle Mission	80 00	
Total		$250 00

Live Oak District.

Hamilton Mission		
Pine Mount Mission		
LaFayette Mission		
Waldo Mission		

Gainesville District.

Ocala Mission	$ 75 00	
Dunnellon Mission	75 00	
Levy Mission	75 00	
Total		$225 00

Jacksonville District.

DeLand Mission	$200 00	
Biscayne Bay Mission	200 00	
New Smyrna Mission	100 00	
West Palm Beach Mission	50 00	
Mandarin Mission	40 00	
Total		$640 00

Orlando District.

Maitland Mission	$ 75 00	
Fort Bassenger	100 00	
Cathleen and Greenwood Mission	50 00	
Total		$225 00

Tampa District.

Petersburg and Port Tampa Mission	$100 00	
Memorial Church Mission	125 06	
Seffner Mission	25 00	
Hillsborough Mission	50 00	
Pasco Mission	50 00	
Palmetto Mission	50 00	
Chuckaluskee Mission	75 00	
Total		$475 00

T. W. Tomkies,
Secretary.

REPORT OF F. PASCO, TREASURER CONFERENCE BOARD OF MISSIONS.

1897.	*Dr.*	*Foreign Missions.*	
Dec. 17	—To amount from charges	$2,324 24	
	To amount from anniversary collection	14 60	—$2,338 84
1897.	*Cr.*		
March 1	—By amount paid Treasurer Parent Board of Missions.	$ 47 00	
April 5	—By amount paid Treasurer Parent Board of Missions.	51 55	
May 13	—By amount paid Treasurer Parent Board of Missions.	106 55	
June 9	—By amount paid Treasurer Parent Board of Missions.	33 92	
July 16	—By amount paid Treasurer Parent Board of Missions.	50 00	
July 30	—By amount paid Treasurer Parent Board of Missions.	50 00	
Sept. 17	—By amount paid Treasurer Parent Board of Missions.	85 00	
Oct. 7	—By amount paid Treasurer Parent Board of Missions.	29 67	
Dec. 13	—By amount paid Treasurer Parent Board of Missions.	133 88	
Dec. 37	—By amount paid Treasurer Parent Board of Missions.	1,000 00	
1898.			
Jan. 6	—By amount paid for publishing minutes	60 00	
Jan. 6	—By amount paid Treasurer Parent Board of Missions.	537 00	—$2,334 53

Dr.

To balance.....		$4 31

1897.	*Dr.*	*Domestic Missions.*	
Dec. 17—	To amount from charges..	$2,184 71	
	To amount from Sunday Schools	310 64	
	To amount from anniversary collection	14 60	—$2,509 95
	Cr.		
	By amount paid presiding elders on drafts of 1897..	$1,133 69	
	By amount paid on drafts of 1898.....	565 00	
	By amount paid for publishing minutes..... ...	25 00	—$1,723 69
	Dr.		
	To balance.....		$786 26

1897.	*Dr.*	*Domestic Missions.*	
Dec. 17—	To balance.....	$1,583 74	
	To amount from minute fund	35 00	—$1,618 74
	Cr.		
	To amount returned to W. J. Carpenter.....	$ 9 60	
	To amount unpaid note....	70 35	
	To amount unpaid funds in bank..	1,077 48	
	To amount paid on drafts of presiding elders.....	461 31	—$1,618 74

ADDENDA—Largo Circuit—Foreign Missions, $42.00; Domestic Missions, $40.00; received after preparation of report for publication.

REPORT OF THE JOINT BOARD OF FINANCE.

Joint Board of Finance in account with Florida Conference.

Dr.

To amounts from charges.....	$1,831 64	
To amounts from Publishing House..	440 00	
To amounts from Colvin Fund.....	14 10	
To balance from last year.....	50 00	—$2,335 74

Cr.

By amount to claimants	$2,270 74	
By amount to Minute Fund	60 00	
By amount to Incidental Expenses	5 00—	$2,335 74

Bishop's Fund.

Dr.

To amounts from charges	$583 33	
To balance	10 75—	$594 08

Cr.

By cash to Barber & Smith	$594 08—	$ 594 08

P. & L. Institutes.

Dr.

To amounts from charges	$108 33	
To balance	1 50—	$109 83

Cr.

By check to C. S. Goodrich	$109 83—	$109 83

General Conference Delegates.

Dr.

To amounts from charges	$196 43	
To balance	3 15—	$199 58

Cr.

By check to Barber & Smith	$199 58—	$199 58

APPORTIONMENT.

CLAIMANT.	POSTOFFICE.	AMOUNT.
Mrs. E. L. T. Blake	Tallahassee, Fla	$ 200 00
Rev. J. D. Rogers	Clear Water, Fla	85 00
Rev. A. Johnson	Live Oak, Fla	80 00
Rev. F. G. Graham	Anthony, Fla	10 00
Rev. J. S. Collier	Dunnellon, Fla	85 00
Mrs. T. W. Cooper	Flemington, Fla	110 00
Mrs. W. M. Scott	Starke, Fla	65 00
Mrs. L. B Robinson	Manatee, Fla	40 00
Mrs. A. E. Winden	Ocala, Fla	140 00
Mrs. C. E. Pelot	Atlanta, Ga	80 00
Mrs. T. Taylor	Boston, Ga	25 00
Mrs. J. M. Stokes	Live Oak, Fla	70 00
Mrs. L. M. Rhodes	Monticello, Fla	110 00
Mrs. G. C. Leavel	Wildwood, Fla	95 00
Mrs. O. Eady	Bashnell, Fla	80 00

Mrs. Wm. Davies	Webster, Fla.....	50 00
Mrs. W. J. Morris.....	Waldo, Fla.....	50 00
Mrs. R. M. Tydings	Anthony, Fla.....	90 00
Mrs. T. H. Capers	Atlanta, Ga	60 00
Mrs. S. A. McCook.....	Coleman, Fla.....	60 00
Mrs. A. A. Barnett	Jacksonville, Fla.....	125 00
Mrs. E. Wilson	St. Augustine.....	100 00
Mrs. J. M. Sweat	Meyers, Fla.....	120 00
Mrs. M. Williams	Meyers, Fla.....	50 00
Mrs. J. E. Penny.....	Tampa, Fla.....	110 74
One Child, R. Martin....	Brandon, Fla.....	80 00
Son of J. R. Sharpe....	Starke, Fla.....	25 00
Miss M. Wiggins	Chattahoochee, Fla	25 00
Mrs. S. Gardner.....	Key West.....	25 00
Mrs. L. E. Booth	417 Monroe St. Montg., Ala.	25 00
Total		$2,270 74

ASSESSMENT OF DISTRICTS FOR 1898.

DISTRICT.	Conference Claimants.	Bishops.	Paine & Lane Institutes.	Foreign Missions.	Domestic Missions.	Sunday School Special.	Education.	Church Extension.
Tallahassee..	$ 520	$150	$ 35	$775	$ 675	$100	$ 370	$ 250
Live Oak.....	440	120	30	475	375	100	305	150
Gainesville...	520	150	35	775	675	100	370	210
Jacksonville..	500	140	35	700	600	100	350	150
Orlando.....	500	140	35	700	600	100	350	190
Tampa.....	520	150	35	775	675	100	370	250
Total.....	$3,000	$850	$200	$4,200	$3,600	$600	$2,115	$1,200

Respectfully submitted,

W. M. Poage, Chairman. J. B. Ley, Secretary.

CHURCH EXTENSION.

"The fiscal year which closed March 31st, 1897, was in the main, a prosperous one for our cause, considering the financial condition of the country. While there was some decrease in our receipts it was not unexpected and brought no discouragement, because it did not indicate any diminutive of inter-

est in church extension." It is encouraging to learn from the above extract of Dr. Morton's communication to the Florida Conference of the prosperous condition of our work throughout our connection. We are also gratified to learn there is an increase amount reported to this Conference for the past year in our Conference, showing to us the churches' confidence and appreciation of this important branch of church enterprise.

GRANTS MADE BY THE CONFERENCE BOARD.

St. Johns donation	$ 40 00
DeLand donation	150 00
Cocoanut Grove donation	60 00
Glen Julia donation	35 00
Judson donation	30 00
Tustunuggee donation	50 00
Total	$ 365 00

ASSESSMENT OF DISTRICTS FOR 1898.

Tallahassee District	$ 250 00
Tampa District	250 00
Jacksonville District	150 00
Live Oak District	150 00
Gainesville District	210 00
Orlando District	190 00
Totals	$1,200 00

Recommended one application to Central Board of Woman's Parsonage and Home Mission Society, viz:

Memorial Mission, Key West, donation ..... $ 300 00

WOMAN'S PARSONAGE AND HOME MISSION SOCIETY.

Officers for 1898.

President, Mrs. E. K. Griffith, Jacksonville, Fla.
Vice President, Mrs. A. J. Phares, Yalaha, Fla.
Recording Secretary, Mrs. J. F. Shands, Oxford, Fla.
Corresponding Secretary, Mrs. E. H. Swain, Anthony, Fla.
Treasurer, Mrs. J. H. Dorsey, Tampa, Fla.
Editress, Mrs. J. F. Shands, Oxford, Fla.

DISTRICT SECRETARIES.

Tallahassee, Mrs. C. T. Carroll, Monticello, Fla.
Jacksonville, Mrs. W. A. Mahoney, Fernandina, Fla.

Live Oak, Mrs. J. D. Turner, Lake City, Fla.
Gainesville, Mrs. W. S. Metcalf, Hawthorn, Fla.
Orlando, Mrs. J. R. Perry, Orlanda, Fla.
Tampa, Mrs. Charles Harrison, Tampa, Fla.

Respectfully submitted,
W. S. RICHARDSON,
Secretary.

REPORT OF TREASURER BOARD OF CHURCH EXTENSION FLORIDA ANNUAL CONFERENCE, M. E. CHURCH, SOUTH.

1896.

Dec. 12—To funds on hand from 14th assessment..$ 609 10

1897.

To collections from Districts on 15th assessment as follows:

Dec. 20—Tallahassee District		$ 130 99
Live Oak District		78 31
Gainesville District		119 00
Jacksonville District		99 75
Orlando District		89 93
Tampa District		126 68
Total		$1253 76

Cr.

By remittance to D. Morton on 14th assessment	$ 288 55	
By payment to D. Morton for Church Extension Bulletin	15 00	
By payment to F. Pasco for publication of minutes	10 00	
By donations to churches as follows:		
Live Oak District, Branford Church	50 00	
Live Oak District, Lake Butler Church	50 00	
Live Oak District, MacClenny Church	25 00	
Jacksonville District, Callahan Church	50 00	
Total	$ 488 55	$ 488 55
Balance		$ 765 21

To amount on hand due D. Morton and from 14th assessment	$ 322 33	
Amount on hand due Florida Conference Board	$ 442 88	
Total	$ 765 21	$ 765 21

ADDENDA—$1.00 received from Punta Gordon Mission, and $1.00 received from Liberty Mission, too late to be embodied in regular report.

CHARLES W. WHITE,
Treasurer.

PREACHERS RELIEF FUND.

In account with C. T. Carroll, Treasurer.

1896.	*Dr.*		
Dec. 11—	To amount on hand as rendered	$565 10	
	To amount paid by E. L. T. Blake	11 05	$576 15
	Cr.		
	By interest from Madison Co. Bds.	18 00	
	By interest from T. W. Moore	8 00	
	By interest from C. T. Carroll	4 00	
	By interest from E. L. T. Blake	5 95	$ 35 95
			$540 20
1897.	*Dr.*		
Dec. 21—	To cash from Jno. F. White	100 00	
	To cash from T. W. Moore	50 00	150 00
			$690 20
	To amount of interest from Mrs. Mary Blake credited on note	21 09	21 09
			$711 29

C. T. Carroll, Treasurer, in account with Preachers Relief Fund with interest due and collected,

1896. *Dr.*

June 6—To interest from Madison Co. Bds.	$18 00		
Dec. 11—To interest from T. W. Moore..	8 00		
To interest from C. T. Carroll....	4 00		
To interest from E. L. T. Blake..	5 95		
To error to amount taken from principal.....	1 20	—$ 37	15

Cr.

June 6—By exchange on coupons.....	15		
Dec. 11—By appropriation to Mrs. Sweat..	20 00		
By appropriation to E. L.T. Blake	17 00	—$ 37	15

T. C. Carroll, Treasurer, in account with Preachers Relief Fund.

1897. *Dr.*

Dec. 21—To amount from interest.....	$63 27	

Cr

Appropriation to Mrs. Mary Blake	21 09	
Appropriation to W. H. Parker..	21 09	
Appropriation to J. C. Ley.....	21 09	—$ 63 27

F. PASCO, EDITOR.

In account with Florida Conference.

1896. *Dr.*

Dec. 9—Amount on hand.....	$ 27 68
Amount from Boards of Missions.....	120 00
Amount from Joint Board of Finance....	60 00
Amount from Board of Church Extension	10 00
	$ 217 68

1897. *Cr.*

Jan. 2—By amount paid J. B. Ley.....	$ 27 68
Jan. 4—By amount for publishing Minutes.....	147 50
By amount for postage.....	4 10
By amount returned to D. Board of M....	35 00
	$ 214 28
Dec. 17—On hand.....	$ 3 40

I would recommend the appropriation of $160.00 for publishing 1,500 copies of minutes of 1898, divided as follows:

Joint Board of Finance	$ 60 00
Board of Foreign Missions	60 00
Board of Domestic Missions	25 00
Board of Church Extension	15 00
	$ 160 00

Respectfully submitted,
FREDERICK PASCO,
Editor.

BIBLE CAUSE.

Your committee respectfully submit the following report:

It is with sorrow we report the American Bible Society is about to be forced upon a very radical retrenchment in all departments, and that the work at home and abroad must be greatly curtailed. This statement should arouse the energies of all protestant Christians in the United States in its behalf. The Bible Society representing interests that are common to churches of every name, can not carry on its work without generous support. Retrenchment in its work means disaster to all who look to it for aid, in the evangelization of the world. We would therefore request all our pastors to bring this cause before their congregations. We would also invite the superintendent to visit our District Conferences the coming year that this interest may be brought more prominently before our people. No amount was asked of our Conference The following has been paid:

Tallahassee District	$ 27 14
Live Oak District	30 15
Gainesville District	20 84
Jacksonville District	12 45
Orlando District	13 25
Tampa District	13 67
Total	$ 117 50

Respectfully submitted,
T. S. ARMISTEAD,
Chairman.

Memoirs.

REV. CLARENCE F. MELLOR.

The Reverend Clarence F. Mellor was born at Clarence Hollow, New York, August 15, 1865, and died at Weatherford, Texas, December 15, 1896.

Brother Mellor was educated at Clarence Academy, and graduated from Lima Seminary in his twenty-first year. Entering the ministry shortly thereafter he was stationed at Lockport, N. Y. Realizing the need of the highest equipment possible to be secured he entered, the following year, Rochester University. While pursuing his studies at the University he was attacked with a serious illness which speedily developed into pneumonia. This laid the train which was to eventually end his useful life. Recovering sufficiently to travel, he went to Kansas, and there for three years served a circuit in that Conference. Thinking that his health was now re-established, he returned to New Jersey and completed his theological course in Drew Theological Seminary, graduating from that institution in 1893. So devoted was he to the work of the ministry that, while a student at Drew, he served as pastor at Anderson, N. J.

Again, admonished to seek a milder climate, he came to Florida in the winter of 1893. Our Conference was in session at Palatka, and he was received on trial among us. His first appointment was to the Interlachen and St. John's River Mission. This charge he served with great acceptableness for two years, building a church at the first named place, and remodeling and beautifying the church at Francis. During these two years his health greatly improved, and he cherished the hope that many years of usefulness lay before him as a minister of our Lord Jesus Christ.

His next appointment was to the Callahan Mission. Here he contracted malarial fever. Soon his strength was exhausted. At the late session of our Conference at Tallahassee, Brother Mellor was granted a supernumerary relation. It was hoped that a year of rest would result in his restoration to health, but, alas, he went out from the blessed fellowship of that occasion to wrestle with the last enemy. His vitality was so depleted that he was unable to throw off the malady which attacted him; but thinking that a colder climate might eliminate the malarial poison in his system, he went to Texas, only to realize that no earthly refuge can avail when death storms

the fortress of a human life. Dying among strangers, as he did, we have every right to believe that his unseen Lord sustained him in the last agony, wiping the dew of death from his face, and Himself bore His servants spirit to the changeless and sorrowless land of eternal life.

Thus early in the struggle did our brother hear the command, "Come up higher!" and obedient to the voice of his Master, laid down his sword to receive the earnest of his heavenly knighthood. There are no accidents in Providence —nor are there graves in Heaven. We, in our poor way, misunderstand the divine methods of promotion. When one has wrought with valor and made many captives whom our King enfranchises, we think he has earned the right to a long and glorious life of warfare. But our view is hampered by many limitations. Beyond our horizon stretch vaster fields of enterprize and conquest. Who knows but the Soldier of the Cross—the Knights of Calvary—are promoted for more strenuous and noble effort in the land beyond the reach of mortal sight.

It must be that this incomplete life is to be endlessly vivified in higher sphere, so that the divinest thing for which the spirit can aspire is bound up in the words "His servants shall serve Him; and they shall see His face, and they shall be like Him."

For those who are so grievously smitten in this visitation, no human sympathy is adequate. In the life where death makes havoc only God can minister comfort. Vain seem the most beautiful tributes of respect and affection when the harp strings of a life are broken, but it comforts us to know that the Lord thinketh upon us. We sorrow because we are men, and mortal; there is no sorrow to those who have entered upon the rewards of immortality.

REV. E. L. T. BLAKE, D. D.

This eminent servant of Christ and His Church went in and out before the people of Georgia and Florida for many years illustrating, and illuminating the gospel he so effectively and eloquently preached.

Never of robust constitution, the labors of the itinerant ministry often seemed to threaten his life, but amid the vicissitudes of his condition he remained devoted to the work he had from his youth accepted as his mission. After a restful period as a superanuated preacher, which his enfeebled state demanded, he was made effective at the Conference of

1871. From that day he zealously met the duties of his ministry until failing health and the accession of infirmities, in 1892, announced that the eloquent minister and devoted pastor could serve no longer amid the clash and strenuous endeavor of the battle field, and with chastened and resigned spirit he accepted a place on the Roll of Honor among the "Old Guard," to be thenceforth held in perpetual remembrance by his brethren, for the life he had illumined and the trophies he had won for the kingdom of our Lord.

One who knew him long and well and loved him truly, thus speaks of him: "Dr. Blake was naturally of a quick temperament, but patiently educated himself into due self-government. Beginning before manhood to train himself to implicit obedience to the commands of the Master, and the sacred duties of the pastorate, as a pattern of holy living, a leader of sinners out of depravity into the way of righteousness, and a teacher of the profound philosophy of an inner spiritual and outer active life of godliness, he disclosed the developed judgment, advanced intelligence and ripening devoutness and humility that led him to measure his position, and enabled him to line up his high responsibilities with the life of the sanctuary. During this long and varied church work, his humility of spirit and just estimate of a preacher's life and responsibilities were often made observable to intimate friends. He never rose from his seat to the sacred desk without showing a disturbance of his physical nature, but the trained habit, self-mastery and intense absorption in the subject he was opening dispelled confusion, and he advanced to an impressive calmness of aspect and resonance of voice in mystic harmony with his exalted thought."

A great man is God's best gift to men, and if to-day we look back upon this man, it is not that we may glorify him or raise him to a false eminence, but that we may glorify God in him. Not to recognize God's gift in manhood is to be unworthy the bounty of the grace of God. It were as easy to blot out from a landscape a mountain that rears its snowy crest beyond the clouds, as to forget or ignore the presence of great men in God's earth and in Christ's Church.

Again, we quote from an appreciative tribute to the memory of our brother: "In the pulpit he rarely failed to absorb the attention and sway the intelligent reason, or uplift faith, or brush away despondency, or open the fountain of emotion, or stir to penitence and conviction. He possessed the electrical power to bring himself and his hearers into full sympathy, and thus produce unusual results. This power often

displayed itself in a procession of 'thoughts that breathed and words that burned,' opening floods of joyful tears or irrepressible shouts of gladness. This magnetic gift in him was closely joined to an indescribable simplicity of movement, aspect, thought, language and tone, that shot over the nerves of his hearers like the vibratory motion of electricity, too strong or too sweet to offer any resistance. Not want of alertness of thought or delivery, but an obstructive form of disease, made his utterance at first unnecessarily slow, but the intruder soon relinquished the field."

Married, in his twenty-fourth year of age, to an ideal woman, his home life was sweet and beautiful. As a husband he was attentive, considerate, sympathetic and devoted to his wife. As a father he was firm, yet kind, thoughtful of his children, and, planning for their highest interests, they recognized in him a nobility of soul they longed they might possess. His life was an inspiration to them, and they realized that, as Enoch walked with God, their father enjoyed like blessed experience and companionship.

The strifes and frets of theological neophytes disturbed him not; his faith in God and his assurance that Christ was a perfect Saviour, inspired him in his ministry to preach a whole gospel. He honored the Holy Spirit in His divine offices, and amid the restlessness of these unhappy times, his soul was kept in perfect peace because it was stayed on God. He insisted with the might of an irresistible logic that the doctrines of the church, in relation to the cardinal experiences of salvation on the part of the personal believer, did not need meretricious definitions or extraneous aids. And so, repentance, regeneration, the witness of the Holy Spirit, and constant growth into the image of Christ, were the themes upon which he expatiated with thrilling voice and kindling eye and gold-tipped winged eloquence.

And to-day we recall the life-work of our venerable and glorified brother. We would not shut out from our mental vision his personality. By so much as he made the world brighter, God's thought clearer, man's duty simpler, life's sufferings easier to be borne, in that measure he was an incarnation of God's helpful love. And we think of him to-day, and we glorify God for him, and we pray that the apostolic and saintly succession of God's great and gifted sons

may never cease until this groaning earth has passed through its travail and discipline, and is merged in the shadowless light of the love of God.

> "Placid completeness: life without a fall
> From faith or highest aim, truth's breachless wall.
> Surely if any life can bear the touch,
> His will say 'Here' at the last trumpet's call."

Edwin L. T. Blake was born in St. Marys, Georgia, June 26, 1823, was converted at home through the instrumentality of his pious parents and his beloved little sister in Nassau county, Florida, and joined the Methodist Episcopal Church in June 1835.

He was licensed to preach at Newnansville, Alachua county, Florida, November 21, 1842, received on trial in the Georgia Conference, at Savannah, Georgia, in January 1843, received into full connection at the first session of the Florida Conference in Tallahassee, and ordained a deacon by Bishop Soule, February 9, 1845, and was ordained elder by Bishop Capers, at Quincy, Florida, February 14, 1847.

He was married to Mary A. Myers, January 11, 1848, and died at Ocala, February 9, 1897.

In 1851 he was left without an appointment on account of ill health.

In 1852, 1853 and 1854 he was designated by the Bishop "Agent or the American Bible Society for Florida and Southern Georgia."

In 1855 he was superanuated and continued in that relation till January 1871, when he resumed the pastoral work.

The honorary degree of Doctor of Divinity was conferred on him by Emory College in 1877.

He was elected a member of three general Conferences, viz.: those of 1850, 1870 and 1878. The first and last he attended. In 1850 he was a member of the "Committee on Itinerancy," in 1878 of the "Committee on Episcopacy." In 1870 the illness of his wife prevented his attendance.

While always profoundly grateful for any expression of confidence and good will on the part of his brethren, he never directly, nor indirectly, sought honors or preferments of any kind. He was not present at the Conference in Tampa which elected him to the General Conference of 1878.

A phrenologist advised him, in 1846, when he was twenty-three years old, to cultivate what he called the organ of "love of approbation." Said he: "You care too little of

what other people think of you!" Perhaps he was right. At any rate, he never consciously tried to be popular, but simply endeavored to do his duty as he saw it.

For the Committee. R. L. HONIKER,
Chairman.

HON. J. WOFFORD TUCKER.

Your Committee on Memoirs having been instructed by formal resolution of the Conference to prepare a suitable paper upon the death of Judge J. Wofford Tucker, submit the following, which appeared as the leading editorial in the Nashville Christian Advocate of December 9. It is in all respects so just, so free from fulsome eulogy, and at the same time so appreciative of the noble character and exalted worth of our sainted friend and brother, that your committee adopts it as their report. It is as follows:

A GREAT LAYMAN.

The death of Judge J. Wofford Tucker was announced in this Advocate some weeks ago, with brief comments upon his character. But it seems eminently proper that such a man should receive larger notice. It is far within the limits of the truth to say that he ranked with the noblest laymen ever produced by American Methodism. He had a massive and commanding frame, and a face in which benignity and strength were blent together. In any company in the world he would have attracted attention. His manners were simply perfect, and yet there was nothing artificial about them. It was as natural for him to be courteous as it was to breathe. His range of knowledge was wide and deep. He knew men and books. What a charm there was in his conversation! When he talked everybody was glad to listen. His faith in God was perfect, and his life flawless. A simpler, purer, steadier Christian we have never known. As he passed through the world he left a luminous track behind him. His early and middle years were full of secular honors. He mingled in the great strifes that agitated the country, and won recognition as a leader of his fellowmen. But when Providence shut him up to a narrower sphere he neither murmured nor complained, but retained his cheerfulness of spirit and his dignity of bearing to the last. The innate greatness of his soul was such that nothing could disturb it. Gradually withdrawing from all worldly cares he waxed riper and riper

for the coming change. Those who knew him best do not doubt that when he slipped away from his clay tabernacle on October 6th last, he was instantly "present with the Lord."

Judge Tucker was born at Spartanburg, S. C., October 4, 1822. His education was received at the old Cokesbury Academy. After leaving that institution he studied law in Charleston, S. C. In 1844 he married Miss Emily A. Burry, with whom he lived most happily to the time of his death. After practicing his profession till 1854 he became one of the charter members of the Board of Trust of Wofford College, which had been founded by a gift of $100,000 from his great uncle, Benjamin Wofford; and he was also elected President of the Spartanburg Female College. This last position he held until 1857, when he removed to St. Louis, Mo., and resumed the active practice of law. In the stirring days of 1861 he was editor of the "Missouri State Journal," a daily of great influence and extensive circulation. Owing to its pronounced Southern views it was suppressed by the Federal authorities. Judge Tucker then went South, and threw himself heart and soul into the cause of the Confederacy. At the close of the war he temporarily expatriated himself to the Bermudas, but soon returned to the United States, and became the first settler at the new town of Sanford, Orange county, Fla. There he spent the remaining years of his life, revered by all his neighbors, and wielding an influence for good as wide as the State. Through all the changing years his devotion to the church of his youth never faltered. He was the right-hand man of the pastor in his own town, frequently represented his district as a delegate to the Annual Conference; more than once served as a delegate in the General Conference, and in 1881 was one of the eighteen laymen chosen by the Bishops to attend the Ecumenical Methodist Conference in London. He excelled as a writer, and often appeared in the public prints. His contributions exhibited every substantial quality of good style, being freighted with sound and edifying thought, and expressed in clean and wholesome English. The most intelligent people in every part of the church read all his utterances, and found help and blessing in them.

When shall we see such another man—so serene in spirit, so grave in deportment, so stainless in character, so devoted to God? Peace to his ashes, and let his memory be ever blessed!

REV. JAMES T. NOLEN.

Rev. James T. Nolen, A. B., D. D., late President of the Florida Conference College, was born in Western North Carlina, December 22, 1863, and died at Leesburg, Florida, November 27, 1897.

Early in life he entered the Christian's heritage, becoming a member of our church. Having formed no bad habits and being industrious, he was able to enter Emory and Henry College, graduating at that college he won three medals for excellence in mathematics, natural science, and for the best essay upon a given topic, from the Hermesian Literary Society.

After leaving college, he taught school for two years. Marticulating at Vanderbilt University, he graduated from that foundation in 1891, winning first honor, and taking his degree of Bachelor of Divinity. While in the University he won three prizes for best work: The Elliott F. Shepherd prize for the best historical essay; the Owen prize medal in systematic theology, and the Founder's prize medal for scholarship. Teaching for a time in his native State and also in Mississippi, he was shortly afterward elected President of the Florida Conference College, and entered upon the duties of that position at the opening of the fall session in 1894. He became a member of the Florida Conferenc in December, 1896.

Of a genial and magnetic temperament, he drew to himself his pupils, and from his well stored mind, enriched with the treasures of classic lore, he poured out pearls of thought which were worthy to be mounted in the pure gold of manly character. It is rare that so young a man possesses the aptness of the teacher as did he. One of his students remarked at the late commencement, "One cannot help learning from Professor Nolen."

Coming to the college at a critical time, when the hearts of its Trustees were grieved and burdened over its condition, he began the delicate and difficult work of unifying sentiment in its behalf and composing differences. That he succeeded, illustrates his fitness to be a leader of men. Always optimistie in the best sense, because his faith was anchored on the great teacher, he went over the Conference inspiring confidence and winning friends to the institution, until the bright star of hope was discerned rising on the horizon of the school.

The work committed to Professor Nolen was no sinecure. The upbuilding of a young church educational institution in a sparsely populated section, without endowment, with-

out strong and influential friends, with antagonisms to be reconciled, and the daily problem of support confronting him, he yet wrought manfully and well. So much gratified were his brethren of the Board of Trustees that they accorded him honor for the faithful work he had done for God and Methodism in the Conference College. He had, by the force of his personalty, attracted to the school an excellent corps of teachers, and, despite the financial stringency of the past two years, had secured for the college a commanding position as an educational foundation.

The death of President Nolen came as a profound surprise. We knew of his illness, but believing that his youth and vigor would prove victorious over disease, felt that he would soon be restored to health. There are no words with which to express our sense of loss at his departure. Christian faith assures us that God's hand is in this dispensation. It were well, however, that we recognize it, and if the sacrifice of a useful life, such as was his, means anything, perhaps God aims to bring our reluctant sense to realize that, useful and valuable as he was, he could dispense with his service; no man is so important that God depends upon him to carry on His work.

We can never know the darkness of his Gethsemane; when tried and hampered and well-nigh overborne by the difficulties of his position, he went forward with hopeful words and winning smiles, and, for aught we know, with a breaking heart. Yet in the lives of his pupils the inspiration of his faith and devotion to duty, like a subtle power, was leading them to lay broad and deep foundations for future usefulness and blessing to the church and the world. And so, he did not live in vain, though in the glory and strength of his manhood he laid down the work entrusted to him, and ceased to live among us in the flesh.

We pour out our thanks to God that his grace so mightly reinforces our spiritual natures that no labor is too difficult that he wishes us to undertake, and we thank Him that, undaunted, Professor Nolen took up the heavy burden his brethren proffered him, because he believed he could serve God and his generation in the work of education for the church of his love and choice.

For the Committee,
R. L. Honiker,
Chairman.

The Florida Conference Brotherhood.

Constitution and By-Laws.

ARTICLE I.

SECTION 1. The association shall be called The Florida Conference Brotherhood.

SEC. 2. Its object shall be to aid the families of deceased traveling preachers of the Florida Conference, Methodist Episcopal Church, South.

SEC. 3. Any traveling preacher of this Conference may become a participating member of this Brotherhood by having his name enrolled on the Secretary's book and paying the sum of three ($3.00) dollars, advance mortuary fee.

SEC. 4. Any person may become an associate member by having his (or her) name enrolled, and shall pay a mortuary fee of one ($1.00) dollar within 60 days.

SEC 5. Participating members alone may have financial benefits in the Brotherhood. In other matters all members shall have the same privilege.

SEC. 6. Any participating member who transfers to another Conference may retain his membership by keeping up his fees.

ARTICLE II.

SECTION 1. The amount paid on one death shall be limited to $800.00, called the benefit fund.

SEC. 2. Each participating member shall file with the Secretary a statement designating the party (or parties) to whom benefit fund shall be paid. This he may change on due notice given to the Secretary.

SEC. 3. Upon the death of a participating member the Secretary shall issue a draft on the Treasurer in favor of the deceased beneficiaries, equal to one mortuary fee from each member but not exceeding the limit named in Section 1. Provided, That there is no dependent relative of the deceased, the claim shall be referred to the Executive Committee and its action subject to the order of the Brotherhood at its annual meeting.

SEC. 4. The Secretary shall upon each death issue a call on every member of the Brotherhood for one mortuary fee to be remitted within sixty days and by him remitted to the Treasurer.

SEC. 5. Should a participating member fail to pay his mortuary fee within the prescribed time, he must secure from the Secretary an extension of time; otherwise he must be dropped from the roll.

SEC. 6. It shall be the duty of every member of the Brotherhood to promote the aims of the Brotherhood especially by bringing it before the laity of the church and canvassing for members.

SEC. 7. All funds not applied on claims of beneficiaries shall be invested by the Treasurer under direction of the Executive Committee as a permanent fund, called the reserve fund, the interest on which shall be applied as ordered by the Brotherhood at its regular meeting.

BY LAWS.

SECTION 1. The officers of the Brotherhood shall be President, Vice-President, Secretary, Treasurer and Executive Committee consisting of the foregoing officers and three other members, to be elected annually.

SEC. 2. The officers shall perform the duties usually incumbent on such officer with such other as elsewhere specified.

SEC. 3. The Secretary shall keep a record of proceedings and a register of members. The register shall contain a list of associate members, their postoffice address, date of joining and amount and date of each call; a list of participating members, date of joining of each call, of payment of same, of death, amount paid in during membership and amount paid to beneficiaries.

SEC. 4. The Executive Committee shall settle cases where claimants on benefit fund are not dependent relatives; shall direct the Treasurer in the investment of unapplied funds, and take such means to advance the interests of the Brotherhood as deemed practicable. It shall meet at the call of the President.

SEC. 5. This Constitution and By-Laws may be changed by a two-third vote of the members present and voting.

Editorial.

The following brief sketch of our honored and beloved president, Bishop W. W. Duncan, is taken from "The Little Methodist" of January, and will be read and valued by all into whose hands a copy of our Year Book may chance to fall. We are indebted to Dr. H. Baer, of Charleston, for the main points in the sketch, who kindly furnished it for our paper:

Rev. William Wallace Duncan, D. D., was born at Randolph Macon College, Mecklenburg county, Va., December 27, 1839. His father, Professor David Duncan, in 1854 exchanged his Virginia chair for one in South Carolina, having been elected to the professorship of Greek and Latin by the Trustees of Wofford College. Young "Wallace" entered the Freshman class, the first one in the new college at Spartanburg, S. C., in 1854, and graduated four years afterwards. He returned to the land of his birth, and there was admitted to the Virginia Conference in 1859. He served as chaplain in the army during the war, both in Virginia and in South Carolina; and in the ten years that followed, he did a Methodist preacher's work in the pulpit and on the pastorate, on circuits and stations ranging from the peaks of O'Her on the Blue Ridge to the surf beaten shores of the Chesapeake.

In 1875 he obeyed the summons of his Alma Mater, and delivered the commencement oration, and to use the phrase current at the time, he "swept everything before him." He was at once elected to a professorship in Wofford College. He showed great aptitude for handling crowds, and the South Carolina Conference accordingly set him to work to raise money for their college. This mission brought him in contact with every part of the state; and although professional beggars are not usually favorites, the Methodist people of South Carolina were always glad to have Brother Duncan talk or preach to them. The great trouble was that down in South Carolina they usually only have fifty-two Sundays in a calendar year, and never more than fifty-three.

Dr. Duncan was a member of the general conference held in 1878 and 1882, and in 1886 at Richmond, he headed the delegation from his conference, and here he was elected Bishop.

The choice of the conference gave great satisfaction, and Bishop Duncan took his seat upon the bench the peer of the college. For nearly twelve years he has since labored abundantly in our vast Southern vineyard. He has visited every annual conference of our church on this continent, and he has given great satisfaction everywhere. He is a fine, forcible preacher, and he has the attention of his congregation from the beginning to the end of his sermon.

He is plain and practical, and disdains the use of meretricious eloquent glitter. He is original very often, and always striking; but he does not pose in learned pedantry, nor shoot off theological skyrockets. He is orthodox and evangelical, and his pulpit labors are edifying and profitable.

In the chair he is master of assemblies. He wields the gavel gracefully but firmly. In point of fact, it may be stated, however, that he rarely ever makes any use of the gavel. The word is here used merely as the emblem of authority. A look from the Bishop's eye, a few words from his lips are quite efficient. Bishop Duncan is a man of business and the work of the conference runs along smoothly and with dispatch under his efficient guidance.

We were all delighted to have him with us for the third time at Tampa, and only regretted that on this occassion the session was so hurried in order to get through without too close an infringement upon the holidays, that little or no time could be spared for the usual social amenities incident to conference gatherings. We hope, however, our dear Bishop will carry away with him pleasurable recollections of his recent stay in the land of sunshine and flowers, and be always glad for an opportunity to return to Florida.

OUR CONFERENCE JOURNAL AND YEAR BOOK FOR 1898

Is before you, and we think in some respects an improvement on most, if not all, of its predecessors.

The arrangement of subject matter, and the general character of the mechanical work speak well for the printers and binders. The printing was done by the Floridian Book and Job Office, and the binding by Bryan Bros., whose bindery has the reputation for first-class work as wide as the State. In our editorial service we have tried to exercise the utmost care that no errors should be found. With what success we leave our critics to judge. Reports are all in full and published without abridgment.

The Conference is under obligations to the varous boards for promptness in furnishing their reports for publication. The usual discrepancies between statistical secretary and treasurers of boards continue to appear while we continue to pursue our unbusiness-like methods. Our work is out in good time—just one month from the day we adjourned, and when it is remembered that Christmas and the holidays intervened, the dispatch will be more apparent. We trust the data furnished will be in time to be of service to boards of stewards. If any brethren should discover errors in their reports, the editors will esteem it a favor to be apprised at once of such error, so that if the fault be theirs, proper or pub ic correction may be made. J. B. Ley.

Statistical Tables.

STATISTICAL TABLE NO. 1.

NAME OF CHARGE.	Local Preachers.	MEMBERSHIP. White Members.	Col'd Members.	Total Members this year.	Total Members last year.	Additions on Prof. of faith.	Additions by Certif., etc.	Removals by death, etc.	Infants Baptized.	Adults Baptized.	No. of Societies in the Charge.	CHURCH PROPERTY. No. of Churches	Value of Churches.	No. Parsonages	Value of Parsonages.	Value of other Church Property.	Money Expended for Churches and Parsonages
TALLAHASSEE DISTRICT.																	
Tallahassee	1	351	..	351	325	45	30	49	7	14	1	1	$13,500 00	2	$4,500	$200 00	$300 00
Leon Circuit	....	157	..	157	150	5	7	5	2	2	3	3	2,900 00	1	800	130 00	60 00
Monticello	..	204	..	204	208	6	.....	10	4	4	5	1	12,000 00	1	2,500	.....	.....
Madison	4	346	..	346	323	36	15	29	2	20	4	4	2,600 00	1	1,000	600 00	185 80
Madison Circuit	2	460	...	460	446	18	2	6	8	10	6	6	3,200 00	1	250	.....	5 00
Moseley Hall and Taylor Mission	1	209	..	209	206	17	2	16	5	9	6	4	1,330 00	1	300	140 00	.....
Waukeenah Circuit	4	319	..	319	326	2	4	13	7	.....	4	4	1,600 00	1	600	.....	100 00
Wakulla Mission	1	263	..	263	236	33	4	10	24	25	6	6	2,000 00	1	200	125 00	180 00
Concord Circuit	1	361	..	361	360	6	.....	5	13	.....	3	3	1,900 00	1	425	25 00	10 00
Midway Mission	....	170	..	170	195	7	3	34	3	4	5	4	2,000 00	1	500	75 00	25 00
Quincy	1	126	..	126	117	10	4	4	5	3	1	1	6,000 00	1	600	8 0 00	248 00
Gadsden Circuit	4	410	..	410	410	5	5	2	2	1	5	5	3,000 00	..	.....	2 25	.....
Liberty Circuit	....	143	2	145	144	1	4	4	....	.....	7	6	1,400 00	1	300	.....	75 00
Aucilla Circuit	1	220	...	220	2[illegible]4	16	16	4	6	12	6	6	4,160 00	1	800	.....	125 00
Apalachicola	....	149	.	149	144	2	7	4	20	.....	1	1	3,000 00	1	1,000	318 55	.....
Carabelle Mission	....	121	.	121	110	8	3	12	11	.....	1	1	1,500 00	1	300	400 00	.....
Woodville	....	55	..	55	46	3	6	.....	....	.....	4	2	1,200 00	..	.....	.....	700 00
Total	20	4,064	2	4,066	3,950	220	112	207	119	104	68	58	63,290 00	16	$14,075	2,815 70	2,013 80
LIVE OAK DISTRICT.																	
Live Oak	1	150	..	150	151	4	14	19	2	2	1	1	1,500 00	1	3,300	.....	35 00
Jasper	.....	156	...	156	134	2[illegible]	13	11	....	13	1	1	1,000 00	1	1,000	.....	.....
Hamilton Mission	1	141	..	141	148	10	5	22	3	4	4	3	1,150 00	3	400	.....	25 00
White Springs	2	230	..	230	235	2	4	11	..	4	7	7	2,400 00	7	.....	100 00	46 00
Welborn Circuit	4	338	...	338	313	27	8	10	8	13	5	5	2,500 50	3	700	50 00	50 00

Pine Mount Mission	1	224	..	224	219	23	6	26	5	12	6	5	$1,575	1	$ 300	.....	$ 64 50
Fort White Circuit	1	179	..	179	191	16	3	30	7	4	4	1	1,700	1	1,400	.....	450
Lafayette Mission	1	.....	...	.....	.....	.....	.....	...	...	.....	4	3	.....	..	.....	.....	.....
Newnansville Circuit	4	208	..	208	204	6	4	6	5	3	5	5	2 900	1	200	.....	1,100
Columbia Circuit	1	647	...	647	640	22	5	20	9	5	6	5	2,225	1	450	$ 100	1,040
Lake City	...	152	..	152	168	.....	18	16	8	.....	1	1	2,500	1	1,500	100	200
Lake Butler Circuit	2	154	..	154	144	8	2	.....	1	.....	5	5	1,853	1	750	150	911 85
McClenny Mission	1	130	..	130	125	2	2	15	1	5	5	4	775	1	300	.....	150
Starke	2	128	..	128	125	12	8	17	5	6	1	1	1,000	1	1,000	.....	120
Waldo Mission	2	90	..	90	86	.....	5	1	2	.....	3	3	1,600	..	.....	.....	.....
High Springs Mission	3	170	...	173	144	17	37	21	1	6	3	2	800	...	.....	200	.....
Total	26	3,097	..	3,100	3,027	188	134	225	55	77	61	52	25,478 50	13	11,300	700	4,192 35
JACKSONVILLE DISTRICT.																	
McTveire Memorial	2	162	...	162	152	1	51	42	11	.....	1	1	40,000	1	4,000	.....	1,650
St Matthews	....	157	..	157	163	.....	10	13	5	1	1	1	3,000	1	3,500	.....	120
Riverside	....	122	...	122	163	3	10	51	5	2	1	1	3,300	1	1,350	.....	42 80
Fernandina	....	94	..	94	122	1	4	28	5	5	1	2	3,060	1	1,800	400	30
King's Ferry Circuit	....	76	..	76	72	7	7	10	1	2	4	4	1,800	1	500	.....	440
Callahan Circuit	3	170		170	132	61	.....	23	14	26	9	4	1,150	1	500	25	285
Mandarin Mission	....	73	..	73	68	.....	5	2	2	.....	3	2	1,300	..	.....	.....	.....
Green Cove and Middleburg	1	95	..	95	82	1	25	12	4	.....	3	2	3,500	1	200	.....	125
Palatka	1	217	..	217	221	2	15	21	2	1	1	1	5,000	1	1,000	.....	.....
Interlachen	1	62	..	62	77	.....	.....	17	....	.....	4	2	3,900	..	.....	.....	.....
St. Johns' Mission	....	43	..	43	63	.....	.....	20	.. .	....	3	2	500	...	.....	.....	.....
St. Augustine	..	112	..	112	114	3	1	6	6	.....	3	3	1,445	..	.....	30	.....
Fruitland Circuit	....	166	..	166	165	22	4	25	3	3	3	3	2,500	1	850	.....	31 75
Volusia and DeLand Mission	...	252	..	252	200	58	2	8	8	35	4	4	2,500	..	.....	400	.....
Sanford	....	170	..	170	140	16	49	35	11	7	1	1	4,150	1	1,500	110	63 20
New Smyrna Mission	1	106	..	106	50	44	6	.....	14	8	4	2	1,000	..	.....	100	100
Titusville and Cocoa	....	120	..	120	119	16	.....	25	....	.....	3	3	300	1	400	250	.....
Indian River Mission	....	60	..	60	52	4	4	7	5	3	4	4	1,500	1	450	50	135
	1	35	..	35	41	1	3	10	....	.....	....	..	.....	..	.....	.....	.....
Oviedo Circuit	...	165		165	158	.....	11	2	9	.....	3	3	3,000	3	1,500	50	10 00
Biscayne Bay Mission	....	37	...	37	14	3	13	3	8	3	3	1	1,200	1	300	50	286
De Land	2	64	..	64	45	7	14	2	3	3	2	1	500	..	.....	200	219 34
Total	12	2,558	..	2,558	2,421	250	234	362	117	95	61	47	91,005	16	17,850	1,665	2,038 09

STATISTICAL TABLE NO. 1.—CONTINUED.

NAME OF CHARGE.	Local Preachers.	MEMBERSHIP. White Members.	Colored Members.	Total Members this year.	Total Members last year.	Additions on Prof. of faith	Additions by Certif., etc	Removed by death, etc.	Infants Baptized.	Adults Baptized.	No. of Societies in the Charge	CHURCH PROPERTY. No. of Churches	Value of Churches.	No. Parsonages	Value of Parsonages	Value of other Church Property	Money Expended for Churches and Parsonages
GAINESVILLE DISTRICT.																	
Gainesville	1	286	..	286	284	32	25	40	6	15	1	1	$ 15,500 00	2	$ 5,000	$ 250 00	$ 40 00
Bronson Circuit	1	215	...	215	230	49	6	60	10	6	5	3	3,100 00	..	.....	250 00	.....
Orange Springs Circuit	2	181	..	184	.....	11	4	3	1	3	6	3	3,200 00	..	.....	.....	.....
Melrose Circuit	....	270	..	270	257	24	2	13	9	8	4	4	2,300 00	1	800	200 00	250 00
Citra	..	96	..	96	98	.....	5	7	3	.....	1	1	1,800 00	1	2,000	.....	.....
Micanopy Circuit	1	158	..	158	148	12	8	10	3	.....	2	2	5,000 00	1	300	.....	30 00
Ocala	3	240		243	220	39	16	32	5	16	1	1	15,000 00	1	1,700	6,000 00	213 80
Reddick Mission	.....	163	..	163	103	9	51	9	13	6	5	3	2,500 00	1	375	10 00	104 00
Cotton Plant Circuit	3	181	..	181	161	8	13	10	5	6	4	2	2,500 00	1	1,000	500 00	5 00
Wildwood Circuit	2	304	..	307	284	11	12	5	2	3	3	3	3,000 00	1	1,000	.....	101 16
Anthony Circuit	2	301	..	301	291	26	9	27	9	11	5	4	4,800 00	1	1,000	.....	41 15
Inverness Circuit	....	162		162	143	13	23	19	4	3	6	3	2,000 00	1	500	.....	310 85
Sumter Circuit	2	211	.	211	213	4	7	16	8	3	4	3	1,075 00	1	400	25 00	.....
Stewarts Chapel	....	150	..	150	149	5	3	5	3	1	4	2	2,500 00	1	700	.....	25 00
Brooksville	3	327	..	327	3 0	10	7	32	8	4	6	4	5,000 00	1	100	.....	35 00
Leesburg	8	201	...	201	220	3	11	33	1	.....	1	1	3,000 00	1	2,000	.....	.....
Marvin Circuit	.....	127	...	127	134	1	5	13	3	1	3	2	3,500 00	1	1,200	.....	.....
Levy Mission	5	243	...	243	241	27	.. ..	25	17	18	6	5	1,800 00	..	.....	.....	100 00
Summerfield Circuit	....	104	...	108	98	3	7	4	3	.....	4	3	450 00	..	.....	.....	.....
Lady Lake Circuit	....	74	..	74	58	11	5	....	2	7	2	2	2,000 00	1	850	.....	71 44
Total	33	4,000	..	4,007	3,672	295	218	363	118	106	73	52	$ 78,025 00	17	18,925	7,185 00	1,227 40
ORLANDO DISTRICT.																	
Orlando and Fairview	1	372	1	373	382	6	15	28	18	3	2	2	3,500 00	1	2 000	.....	85 00
Maitland Mission	....	115	..	115	120	5	12	22	12	2	5	5	2,500 00	1	500	.....	73 43

Kissimmee Mission	....	151	..	151	145	6	6	15	.....	4	2	2	$ 3,000	1	$ 1,000	$	$ 10
Apopka Circuit	1	177	..	177	204	2	1	30	1	.....	5	4	4,000	1	600	.....	188
Clermont Circuit	2	131	...	131	137	6	1	13	3	2	4	4	2,200	..	.....	25	110
Umatilla Circuit	....	211	..	211	225	5	4	26	1	1	6	3	4,050	2	100	.....	43 32
Bartow	....	181	..	181	172	4	17	12	2	.....	1	1	3,000	2	2,000	125	100
Kathleen and Greenwood Mission	2	266	..	265	265	3	2	4	9	1	9	4	200	1	500	100	80
Lakeland and Plant City	3	308	..	308	303	3	25	23	5	3	2	2	2,000	1	500	1,700	150 17
Homeland and Fort Meade	2	187	..	187	166	29	7	19	5	18	2	2	3,000	1	800	.....	125
Fowling Green Circuit	4	277	..	277	330	7	.....	60	3	3	4	3	1,850	1	500	.....	.....
Wauchula Mission	1	88	..	88	102	.....	7	21	....	....	4	1	750	..	.....	25	65 16
DeSoto Circuit	2	400	..	400	406	2	5	13	3	1	6	3	650	..	.....	.....	60
Arcadia	1	176	..	175	120	30	26	17	6	8	2	1	5,000	1	700	.....	.....
Punta Gorda Mission	....	64	..	64	63	5	15	19	....	2	1	1	1,000	1	600	.....	114 15
Myers	.....	101	1	102	102	.....	3	3	.....	.....	1	1	1,500	1	850	75	50
Fort Bassinger Mission		108	..	108	99	15	1	7	2	5	4	1	350	..	.....	.....	.....
Caloosahatchie	....	117	..	117	92	18	7	2	4	4	3	1	207	...	.....	.....	207
Total	19	3,430	2	3,442	3,367	144	154	334	74	57	63	37	39,157	15	10,550	2,050	1,862 23
TAMPA DISTRICT.																	
Tampa	2	613	..	613	622	2	49	60	9	2	1	1	2,000	1	5,000	960	.....
Seffner and Port Tampa	2	260	..	260	232	7	39	18	6	7	5	5	2,400	1	750	.....	150
Hillsborough Mission	1	139	..	139	109	10	6	15	5	6	5	5	2,050	..	.....	.....	300
Alafia Circuit	1	359	..	359	332	25	9	7	6	18	6	5	2,700	1	700	100	110
Manatee	2	158	..	158	142	4	21	12	6	1	1	1	2,500	1	600	300	300
Palmetto	2	175	..	175	163	4	39	7	4	2	3	1	1,200	1	750	.....	264
Sarasota	3	141	...	141	152	8	8	11	6	3	3	3	1,900	1	260	.....	332 72
Clear Water and St. Petersburg	2	208	..	208	148	6	54	10	1	.....	3	2	3,500	2	1,300	.....	450
Largo Circuit	2	245	..	245	240	1	9	5	3	.....	6	6	4,895	1	400	.....	365 45
Pasco Mission	2	404	..	404	282	38	4	20	18	2	10	8	2,800	1	300	50	52 97
Dade City Circuit	....	191	..	19	200	4	11	7	2	3	4	4	4,000	1	1,500	.....	200
Key Largo Circuit	....	89	...	89	101	.....	.....	12	10	.....	4	2	1,000	1	325	.....	300
Chuckahuskie Mission	.....	44	...	44	43	2	.....	1	1	2	3	.	.....	1	250	.....	.....
Key West, First Charge	....	365	...	365	386	15	5	41	45	.....	1	1	28,650	1	5,650	.....	83
Key West, Spark's Chapel	1	379	..	379	376	25	3	25	60	.....	1	1	5,000	1	2,500	.....	84
Key West Memorial Chapel Mission	...	162	..	162	113	60	2	13	6	.....	1	1	3,000	..	.....	.....	175
Key West Cuban Mission	....	88	..	88	68	18	2	2	68	15	1	1	4,000	1	2,000	400	850
Tampa Cuban Mission	2	67	..	67	50	9	10	3	30	8	1	1	2,000	..	.....	400	.....
Total	22	4,082	..	4,082	3,859	238	274	269	284	69	59	48	91,895	16	21,295	2,210	4,001 14

STATISTICAL TABLE NO. 1.—CONTINUED.

RECAPITULATION.

NAME OF DISTRICT.	Local Preachers	MEMBERSHIP. White Members.	Col'd Members.	Total Members this year.	Total Members last year.	Additions on Prof. of faith.	Additions by Certif., etc.	Removals by death, etc.	Infants Baptized.	Adults Baptized.	No. of Societies in the Charge.	CHURCH PROPERTY. No. of Churches	Value of Churches.	No. Parsonages	Value of Parsonages.	Value of other Church Property.	Money Expended for Churches and Parsonages
Tallahassee	20	4,064	2	4,066	3,960	220	112	207	119	104	68	58	$ 63,290	16	$ 14,075	$ 2,815 70	$ 2,013 80
Live Oak	26	3,100	...	3,100	3,027	188	134	225	55	77	61	52	25,478 50	13	11,300	700	4,192 35
Gainesville	33	4,000	..	4,007	3,672	295	218	363	118	106	73	52	78,025	17	18,925	7,185	1,227 40
Jacksonville	12	2,558	..	2,558	2,421	250	234	362	117	95	61	47	91,015	16	17,850	1,665	2,038 09
Orlando	19	3,430	2	3 442	3,367	144	154	334	74	57	63	37	39,157	15	10,550	450	1,862 23
Tampa	22	4,082	..	4,082	3,859	238	274	269	284	69	59	48	91,895	16	21,285	2,210	4,001 14
Total	132	21,231	4	21,255	20,306	1,335	1,126	1,760	767	508	385	294	$ 388,850 50	93	$ 93,985	$ 15,025 70	$ 15,335 01
Total last year	132	20,663	..	20,663	17,059	1,394	1,184	1,643	653	522	137	276	369,791	88	88,750	8,589 25	16,780 45
Increase	....	568	4	592	3,247	.....	.....	117	114	.....	248	18	19,059 50	5	5,235	6,436 45	.....
Decrease	....	.....	.	.....	.....	59	58	... ..	....	14	...	...	....	..	.....	....	1,445 44

STATISTICAL TABLE NO. 2.

NAME OF CHARGE.	Presiding Elder.		Preacher in Charge.		Bishops.		Conference Claimants.		Foreign Missions.		Domestic Missions.		Church Extension.		Education.		American Bible Society	Exp. Del. Gen. Conf.		Other Objects.	Total from all sources.
	Assessed.	Paid.	Assessed.	Paid.	Assessed.	Paid.	Assessed.	Paid.	Assessed.	Paid.	Assessed.	Paid.	Assessed.	Paid.	Assessed.	Paid.	Paid.	Assessed.	Paid.		
TALLAHASSEE DISTRICT																					
Tallahassee	$230	$230	$1200	$1200	$23	$23	$72	$72	$89	$89	$75	75	$30	$30	$47	$47	$ 1	$10	$ 10	$480	$2754 55
Leon Circuit	55	48 77	350	320 52	5	4	21	15	27	20	22	16	9	4	14	5	.....	.....	.....	8	521 29
Monticello	200	200	1000	1000	21	21	60	60	75	98 45	60	60	25	25	40	40	13 61	9	9	879 99	2,682 05
Madison	90	90	600	600	12	12	37	37	45	45	35	35	15	15	25	15	1	4	4	364	1,616 75
Madison Circuit	75	70	500	457 72	12	6	45	25	38	25	15	7	26	7	4	2	.....	.....	.....	32	656 75
Moseley Hall and Taylor Mission.	44	27 50	240	150 10	5	1 50	18	6	22	12	17	3 60	8	.....	12	.....	.....	.....	.....	2 80	206
Waukeenah Circuit	55	58 56	340	357 40	7	7	21	23	26	30	22	24	9	9	14	14	2	4	4	12 45	545 41
Wakullah Mission	50	50 00	300	315 25	7	3	21	10	22	7 50	21	7 50	9	3	14	2	50	4	2	329	729 75
Concord Circuit	70	36 20	530	289 07	10	8	30	20	37	20	32	20	14	5	22	5	4	2	.....	5	438 27
Midway Mission	45	18 10	315	231 27	6	1	21	2	27	10	20	5	9	1	14	3	.....	4	.....	89 19	380 56
Quincy	90	77 00	800	719	12	12	36	36	45	45	52	52	12	12	21	21	5	.....	9	5	1,100
Gadsden Circuit	72	65 43	600	539 45	10	10	30	30	37	37	34	34	10	10	20	8	.....	.....	.....	2	737 88
Liberty Circuit	40	31 80	202	161 50	6	3	6	3	20	15	17	10	3	1	3	1	50	3	1	1 50	303 30
Aucilla Circuit	55	35 50	300	245	5	3	20	15	20	10	20	15	4	3	2	2	1	1	1	.....	455 50
Apalachicola	72	52 76	596	459	12	3	36	12 16	45	10	38	33 30	12	3	25	5	1	.....	.....	12	601 22
Carrabelle Mission	44	44 00	300	300	7	3 28	21	10	27	6 80	26	6 80	9	4	14	4	2 03	.....	.....	95 52	519 22
Woodville	.....	14 20	.....	31 45	.....	3 02	.....	5	.....	5	.....	.....	.....	.....	.....	.....	.....	.....	.....	.....	58 67
Total	1287	1149 82	8173	6776 73	160	123 80	495	381 16	602	485 75	506	404 20	204	132	311	174	31 64	41	40	1,838 45	13,617 17
LIVE OAK DISTRICT.																					
Live Oak	100	85 12	700	562 38	19 25	10 00	55 90	31 75	70 60	35	58 70	33	17 65	9	35 30	13 50	.....	9 20	4 50	81 21	956 48
Jasper	80	74	600	556	15 83	15 83	44 70	44 70	56 45	56 45	46 95	46 95	14 10	14 10	26 25	26 35	5	7 33	7 33	5 50	861 51
Hamilton Mission	30	28 60	150	143	5 80	4 00	16 76	11	21 17	14	17 62	12	5 27	3 50	10 56	5	1	2 47	1 50	21	289 60
White Springs	50	40 50	405	330 86	9 61	4 50	27 93	17	35 19	17	29 36	15	8 80	20	17 62	8	.....	4 59	2	90	503 01

Welborn Circuit	60	50	500	368 93	11 52	7	33 52	20	42 35	24	32 25	20	10 58	8	21 17	10 50	5 56	3	.....	1	552 23
Pine Mount Mission	30	19 40	300	216 06	5 80	1 50	16 70	8 50	21 17	8	17 62	11	5 27	1 50	10 06	1 50	2	2 74	50	50	357 80
Fort White Circuit	50	41 50	400	330 45	9 61	3 70	27 93	11 45	35 19	14 40	29 36	10 95	8 80	6 50	17 62	7 50	.....	.....	.....	1 75	435 20
LaFayette Mission	35	11 85	300	117	5 80	.....	13 97	1 95	21 17	.....	17 62	.....	5 27	.....	10 56	.....	.....	.....	.....	.....	130 60
Newnansville Circuit	55	47 25	350	304 50	10 58	3	30 70	16	38 80	13	32	11	9 69	3	19 40	4	2 25	.....	.....	.....	404 10
Columbia Circuit	85	58 57	700	527 21	16 38	7	47 50	25	60	25	49	20	14 90	5	30	5	.....	.....	.....	.....	1,779 92
Lake City	90	.....	700	.....	17 34	5	50 30	31 90	63 59	40 35	52 84	34 50	17 88	10	31 77	.....	12 90	.....	.....	277	704 15
Lake Butler Circuit	.....	.....	270	228 02	1	1	.....	2 40	.....	2 25	.....	.....	.....	.....	.....	.....	.....	.....	.....	.....	1,149 37
McClenny Mission	25	14 40	240	150 70	4 82	2	13 97	8	17 65	7 50	14 68	7 25	4 42	2 75	8 92	1	.....	2 29	75	10	195 35
Starke	65	62 50	450	431 63	12 51	6 15	36 21	12	45 87	16	38 15	14 20	11 45	9 35	22 94	6 72	2 15	5 96	52	42 77	668 12
Waldo Mission	30	22 50	300	214 50	5 80	1	16 76	2	21 17	8	17 62	10	5 27	2	10 56	1	50	.....	.....	1 10	262 60
High Springs Mission	40	35 78	300	268 87	7 71	3	22 34	6	28 22	5 19	23 47	10	7 05	3 61	14 11	3 39	1 15	.....	1	29 50	423 65
Total	825	591 97	6665	4749 91	159 36	74 68	455 19	249 45	578 59	286 14	477 24	255 85	146 40	98 31	286 84	92 36	32 49	37 58	18 10	462 33	8,773 25
JACKSONVILLE DISTR'T																					
McTyeire Memorial	150	137 50	1100	935 11	21	14	63	41	91	60	78	50 50	26	16 50	43	27 75	1	10	6 50	224 50	2,363 41
St. Matthews	60	41	500	300	8	4	25	10	36	10	31	10	11	5	17	.....	.....	4	.....	.....	455 64
Riverside	100	62 83	700	436 63	14	5 46	42	11 22	60	11 12	52	5 75	18	6	28	3 10	1	7	2 75	62 95	555 03
Fernandina	85	77 80	700	672 34	12	12	35	25	42	20	41	20	15	4	24	8	1	.....	6	.....	1,140
King's Ferry Circuit	70	70	460	493 41	8	6	25	20	36	28	31	24 90	11	8 50	17	13 50	1	4	3	1 60	1,197 01
Callahan Circuit	35	35	320	265 35	5	3 75	15	11 25	21	14 75	18	13 80	6	4 50	10	7 50	.....	2	1 50	75	358 85
Mandarin Mission	30	24 25	135	120 08	4	2	13	6	18	6	19	6 50	5	2	8	.....	.....	2	1	21	168 83
Green Cove and Middleburg	40	28	215	198	7	1	21	.....	30	.....	26	8	9	.....	14	1	.....	.....	.....	.....	250
Palatka	115	92	1000	800	16	14 40	49	44 10	69	62 10	60	54	20	18	33	29 70	2	7	6 30	270 82	1,398 02
Interlachen and St. John's River Mission	30	28 05	175	136 79	4 50	2 17	12 75	3 75	18	10 60	18	8 25	5 25	2 25	8 25	1 90	2 05	2 25	.....	25	301 82
				37 35																	37 35
St. Augustine	35	24 13	220	158 16	5	2	15	5	21	6 85	18	6	6	2	10	.....	.....	3	.....	.....	2 9 17
Fruitland Circuit	50	50	400	371 97	7	2	21	7 75	31	5 50	26	13	9	1	14	4 80	1	.....	1	68 97	588 36
Volusia and DeLand Mission	50	51	450	275	9	1	26	2	30	1	28	2	9	1	16	7	.....	4	1	.....	455
Sanford	90	90	600	600	12	12	38	38	55	55	47	47	16	16	25	25	.....	6	6	69 08	958 08
New Smyrna Mission	40	37	325	325	6	2	20	3	20	3	16	15	8	2	6	1	1	.....	.....	25	514
Titusville and Cocoa	50	47	600	850	.....	.....	.....	.....	.....	9	.....	9	.....	.....	.....	.....	.....	.....	.....	.....	415
Indian River Mission	40	35	340	330	.....	.....	.....	1	.....	1	.....	1	.....	.....	.....	1	.....	.....	.....	50	540
	25	15	150	99 66		1															
Oviedo Circuit	55	35	650	400	8	4	23	23	10	10	29	12	9	6	16	5	1	3	2	.....	533
Biscayne Bay Mission	20	16	300	224 49	2	.....	8	4	12	1	11	4	3	1	6	.....	.....	1	.....	.....	250 49
DeLand	20	20	200	135	3	2	8	5	12	8 07	10	10	4	4	6	3 42	1 40	1	57	51 81	195 47
Total	1190	1016 56	9540	7664 34	151 50	90 78	459 75	261 07	612	273 49	562	320 60	190 25	99 75	301 25	139 67	12 45	56 25	37 62	597 23	11,884 53

STATISTICAL TABLE NO. 2—CONTINUED.

NAME OF CHARGE.	Presiding Elder.		Preacher in Charge.		Bishops.		Conference Claimants		Foreign Missions		Domestic Missions.		Church Extension		Education.		Am. Bible Society.	Exp. Del. Gen. Conf		Other Objects.	Total from all sources.
	Assessed.	Paid.	Assessed.	Paid.	Assessed.	Paid.	Assessed.	Paid.	Assessed.	Paid.	Assessed.	Paid.	Assessed.	Paid.	Assessed.	Paid.	Paid.	Assessed.	Paid.		
GAINESVILLE DISTRICT.																					
Gainesville	$130	$130	$1000	$1,000	$16 50	$16 50	$55	$55	$72 50	$72 50	$62 50	$62 50	$21	$21	$34	$34	$....	$ 7 50	$ 7 50	$ 587 67	$1991 67
Bronson Circuit	117	59 09	900	439 06	11 55	5	35	20	50 25	17	43 75	30 28	14 70	5 35	23 80	9	.....	.....	.....	1 45	573 77
Orange Springs Circuit	52	40	400	260	6 60	5	20	10 10	29	10	25	10	8 40	4	13	6	50	3	2 50	.....	408 60
Melrose Circuit	65	65 50	525	536 35	8 25	6	25	15 50	36 25	16 50	31 25	16	10 50	4 50	17	8	1	.....	.....	94	1,019 35
Citra	84	84	650	650	13 50	3	37 50	24	54 50	20	47	20	15 75	15 75	25 50	1	.....	.....	.....	.....	984 20
Micanopy Circuit	78	46 50	600	391 92	11 55	6	35	13	50 75	12	43 75	12	14 70	2 75	23 80	4	.....	5 50	3	.....	621 11
Ocala	104	73 16	800	550	13 20	7	40	30	58	30	50	25	18 80	10	27 20	10	1	6 25	3	231 26	1,302
Reddick Mission	45	34 05	350	264 85	5 80	5 80	17 50	17 50	25	25	22	22	7 35	7 35	11 90	11 90	.....	2 75	2 75	8 20	402 90
Cotton Plant Circuit	65	25 50	500	440	8 25	4 25	25	14 50	36 25	16 50	31 25	16 25	10 50	6 50	17	5	50	1 90	1 50	30 75	594 25
Wildwood Circuit	52	48 73	400	374 93	8	8	20	20	29	20	25	25	8 40	4	13	13	1 84	3 16	3 16	116	642 66
Anthony Circuit	65	42 42	500	322 42	8 25	4 60	25	13 75	36 25	16 60	31 25	16 25	10 50	5 75	17	9 50	2	3 90	2 30	135 19	570 78
Inverness Circuit	52	49 56	400	429 76	6 60	5 45	20	16 50	29	23 90	25	20 60	8 40	6 95	13 60	11 20	2	3 15	2 60	1 15	574 07
Sumter Circuit	52	50 18	400	385 27	6 60	4 50	20	14 12	29	23	25	16 75	8 40	4 18	13 60	6 16	1	.....	.....	19 78	523 95
Stewart's Chapel	42 25	33	325	247 32	5 80	2 50	17 50	6 85	25 50	8	22	6	7 35	2	11 90	6	1 50	2 75	1 75	8 50	801 32
Brooksville	65	39 56	500	304 50	8 25	5	25	20	36 25	25	36 25	24	10 50	7	17	10	1	.....	.....	5	445 06
Leesburg	78	61 33	600	471 10	11 55	9 19	35	27 58	50 75	51 98	43 75	34 44	14 70	11 64	23 80	18 78	.....	.....	.....	1	786 04
Lady Lake Mission	26	18 59	232	159 83	.....	1	.....	5 03	.....	5 55	.....	7 55	.....	1 45	.....	3	.....	.....	.....	.....	198 85
Marvin Circuit	65	29 99	500	239 70	8 25	3 50	25	12	36 25	14	31 25	12	10 50	4	17	7	2	3 90	2 50	65 72	405 41
Levy Mission	26	17 90	250	179	3 30	1	10	2	15 50	1 50	12 50	5	4 20	1	6 80	1	50	.....	.....	.....	322 90
Summerfield Circuit	26	21 63	200	166 43	3 30	2	10	5 50	14 50	8 75	12 50	7 25	4 20	2 50	6 80	3 75	.....	.....	92	4 50	224 23
Total	1,219 25	987 77	10,132	7,803 44	165 10	105 29	497 50	342 93	714 50	496 40	621	388 87	206 85	127 97	333 70	177 29	15 84	43 76	33 48	1,310 17	14,498 02
ORLANDO DISTRICT.																					
Orlando	150	175	1,200	1,200	23	17 20	70	70	104	90	86	85	29	19	45	35	4	6 62	6 62	5 22	2,611
Maitland Mission	42	42	330	335	6	6	20	20	29	29	27	18 21	10	3 18	14	5	.....	3	2	1	602 63
Kissimmee Circuit	62 50	62 50	500	524	7	3	23	12	37	9	44	11	14	3	23	3	.....	5	1	45	877 95
Apopka Circuit	75	60 14	600	427 90	11	6	34	22 50	51	27	44	25	14	8	23	15	2	.....	2	16 25	655 1

Clermont Mission.....	50	37 27	400	272 87	7	4	23 50	15	34 50	14	29 50	10 30	10	3	16	9	.....	4	2	1	370 47
Umatilla Circuit	50	37	410	311 74	7	4 75	23 50	12 57	34 50	18 45	29 50	15 68	10	5 35	16	8 56	.....	4	2 14	1	534 98
Bartow.....	93 75	61 22	750	490	11	7	30	16	50	22 50	44	20	14	8	23	5	.....	.....	.....	317 50	1,054 16
Kathleen and Greenwood Mission.....	50	39 36	420	278 25	7	3	36 60	5	34	5	29 50	8	10	1 40	16	1	.....	4	2	1	344 81
Lakeland & Plant City.	75	70	600	575 10	11	11	34	34	51	51	44	44	14	14	23	4 10	.....	5	5	.....	1,173 38
Homeland&Fort Meade	62 50	38 32	500	306 56	7	5	23 50	12	51	15	44	11	14	5	23	8	2	.....	2	1	405 88
Bowling Green Circuit	50	33 30	400	267 60	7	4	23 50	12	37 50	20	29 50	15	7	5	16	10	1	4	2	33	418 90
Wauchula Mission	17 50	14 15	140	113 20	4	3 25	12	10	18	13	16	11	4	2	8	4	1 25	2	1	1	148 58
DeSoto Circuit	50	42 50	400	328	7	2	23 50	14	34	34	29 50	17 50	10	5	16	8	2	4	1	1	516 50
Arcadia	50	50	400	421 71	5	4	20	15	27	16	20	15	10	5	10	5	1	.....	.....	110	708 92
Punta Gorda Mission..	62 50	41 95	450	309 83	9	1	30	6	44	5	40	8	11	1	20	50	.....	4	25	.....	581 59
Myers	68 75	66	550	529	11	5	34	15 37	51	18	44 50	12 30	14	3	23	3	1	5	1	68	728 67
Fort Bassenger Mission	50	50	250	210	5	4	18	6	27	8	23	7	7	.....	12	4	.....	3	1	.....	330
Caloosahatchie	40	40	3 20	320	5 50	4 50	18	21 50	20	15	23	18	7 50	1 41	11	2	.....	.....	.....	50	413 91
Total....	1099 50	960 81	8,620	7,260 46	150 50	93 70	509 10	309 94	734 50	499 95	647	351 99	209 59	92 34	338	130 16	14 25	53 62	32 11	558 92	12472 71
TAMPA DISTRICT.																					
Tampa....	200	200	1,500	1,500	30	30	85	85	135	135	110	110	30	30	60	60	.....	6	6	7 40	3,459 52
Seffner and Port Tampa	47	43	500	484	7	5	22	11 40	25	25	25	25	10	9	15	7 50	2 50	3	1	.....	810 81
Hillsborough Mission.	43	12	300	223	3	1 85	15	2	25	5	25	5	6	3	10	2	.....	3	1	50	260 75
Alafia Circuit.....	63	45 55	394	325 35	10	5	30	14 70	40	20	35	18	12	6	20	10	50	3	1 50	1	451 60
Manatee....	66	55	500	480	10	8	32	20	40	28	35	24	12	12	20	4	.....	5	3	4	1,004
Palmetto	69	50	550	430	9	3	25	5	36	10	30	10	12	3	16	3	.....	4	1	25	789
Sarasota.....	40	40	300	300	4	4 25	15	15 50	25	26 25	21	22 25	7	7 25	10	10 75	.....	1	1 25	1 25	324 72
Clear Water and St Petersburg..... ..	66	40	600	325	10	1	28	2	42	42	35	35	12	3	20	1	.....	4	. .	1	455
Largo Circuit.....	53	38 65	475	347 68	10	8	25	25	32	32	32	32	12	8	15	10	2	3	2	25	897 78
Pasco Mission.....	50	26 28	415	231 51	10	7	30	15	40	20	32	18	14	7	20	10	2	5	2 50	52 97	459 51
Dade City Circuit.....	75	60	500	463	10	10	35	25	50	40	45	45	16	6	25	8	1	.....	.....	6	968
Key Largo Circuit.....	40	29 32	360	201 49	3	1 50	20	15	22	15	20	15	.....	.....	6	3	75	.....	.....	.....	586 06
Chuckaluskie Mission.	30	6	100	116 83	3	1 87	12	2 87	15	3 92	10	2 93	5	1 22	8	1 01	.....	2	50	40	138 30
Key West, 1st Charge..	140	120	900	868	20	12	50	20	75	30	70	40	21	11	35	15	.....	.....	.....	.....	2,040 98
Key West, Sparks's Chapel.....	140	117 50	960	945	21	7	60	36	70	38 25	65	33	25	10	25	9	1 75	.....	.....	316 58	2,573 98
Key West, Memorial Chapel Mission. ..	40	40	360	384	2	1	21	10	25	12	20	10	5	2 50	6	3	1	1	1	139 10	869 50
Key West Cuban Miss.	20	20	20	20	1	1	3	3	5	5	5	5	2	2	1	1	1	1	1	.....	61
Tampa Cuban Mission.	24	24	240	178 40	2	2	4	3	5	4	5	4	1	75	1	75	1	1	50	50	228 50
Total	1,218	974	7,562	7,803 26	165	109 47	502	290 40	707	501 42	620	454 18	202	117 72	303	159 01	13 25	42	22 25	580 70	5,819 01

STATISTICAL TABLE NO. 2.—CONTINUED.

RECAPITULATION.

NAME OF DISTRICT.	Presiding Elder.		Preachers in Charge.		Bishops.		Conference Claimants.		Foreign Missions.		Domestic Missions		Church Extension.		Education.		Am. Bible Society	Exp. Del. Gen. Conf.		Other Objects.	Total from all Sources
	Assessed.	Paid.	Assessed.	Paid.	Assessed.	Paid.	Assessed.	Paid.	Assessed.	Paid.	Assessed.	Paid	Assessed.	Paid.	Assessed.	Paid.	Paid.	Assessed.	Paid.		
Tallahassee....	$1287	$1059 82	$8[illegible]73	$6776 73	$160	$123 80	$495	$381 16	$602	$485 75	$506	$404 20	$204	$132	$3[illegible]1	$174	$31 64	$41	$40	$1832 45	$13379 59
Live Oak.....	825	591 97	6665	4749 91	159 36	74 68	455 19	249 05	578 59	286 14	477 24	255 85	146 40	98 31	280 84	92 36	32 49	37 58	18 10	462 33	8773 25
Jacksonville..	1190	1016 56	9540	7664 34	151 50	90 78	459 75	261 07	612	273 49	562	320 60	190 25	99 75	401 25	139 67	12 45	56 25	37 62	597 23	11884 53
Gainesville ..	1249 25	987 77	10132	7803 44	165 10	105 29	497	342 93	714 50	426 40	621	388 87	266 85	127 97	333 70	177 29	15 84	43 76	33 48	1310 17	14494 02
Orlando..... ..	1899 50	960 81	8620	7259 76	150 50	93 70	509 10	309 94	734 59	469 95	646	351 99	299 50	92 34	338	130	14 25	53 62	33 11	557 92	12472 71
Tampa	1218	974	7562	7803 26	165	109 47	592	290 40	707	501 42	620	454 18	202	117 72	303	159 01	13 25	42	22 25	580 70	15819 01
Total	6868 75	5590 93	50692	42057 44	951 46	597 72	2918 05	1834 55	3948 59	2383 15	3433 24	2125 60	1159	668 09	1873 79	872 33	119 92	274 21	183 56	5546 80	76823 02
Total last year.... ...	7315 25	5350 40	52113 62	40298 62	1022 64	554 85	2863 35	1742 36	3843 99	2101 28	3294 70	1549 49	1032 02	599 91	1653 23	760 11	101 21	477 59	210 79	4515 70	54731 63
Increase.....	.... ..	240 53	.... ..	1758 82	.....	42 87	155 69	92 19	104 60	281 87	138 54	326 20	126 98	68 18	120 56	112 22	18 71	.....	.....	831 10	22091 39
Decrease... ..	446 50	.....	1451 62	.....	71 18	.....	.....	.....	.....	.....	.....	.....	.....	.....	.. ....	.....	.....	203 38	27 23	... .	....

STATISTICAL TABLE NO. 3.

NAME OF CHARGE.	No. Epworth Leagues	No. League Mbrs	SUNDAY SCHOOLS. No. of Schools.	No. of Officers and Teachers	No. of Scholars	Amt. collected for Sunday Schools.	Amt collected for Missions.	Amt. collected on Children's Day.	Amt. collected for other objects.	Total amount raised
TALLAHASSEE DISTRICT.										
Tallahassee	1	60	1	25	202	$ 90 55	$ 15	.....	90	195 55
Leon Circuit	..	..	2	6	40	8	6	.....	4	18 00
Monticello,	1	32	1	19	97	30	48 30	10 80	.....	89 10
Madison	1	15	4	22	195	35 52	7	9	62	115 52
Madison Circuit	..	....	4	27	125	20	.....	.....	.....	20 00
Moseley Hall and Taylor Mission	..	.....	6	20	150	10	1 75	.....	.....	11 75
Waukeenah Circuit	1	30	3	13	80	20	4	.....	15	39 00
Wakulla Mission	1	12	7	25	175	18 22	.....	.....	6 70	24 92
Concord Circuit	..	...	3	14	120	18	.....	.....	.....	18 00
Midway Mission	..	....	1	9	45	17	.....	3 26	6 01	26 27
Quincy	1	37	1	10	60	30	10	8	3	51 00
Gadsden Circuit	1	15	4	16	120	20	2	3 22	.....	25 22
Liberty Circuit	..	...	2	8	40	3	.....	.....	.....	3 00
Aucilla Circuit	..	....	4	14	82	9	4	5	7 40	16 40
Apalachicola	...	...	1	12	100	42 03	10	3 05	.....	55 08
Carabelle Mission	1	15	1	9	69	16 04	.....	8 69	18 06	42 79
Total	8	216	45	249	1700	388 36	108 05	51 02	212 17	761 60
LIVE OAK DISTRICT.										
Live Oak	1	15	1	17	85	45 25	4 15	.....	.....	56 02
Jasper	1	32	1	11	80	30 25	12 69	2	13 40	58 34
Hamilton Mission	..	...	2	7	45	8	.....	.....	12	20 00
White Springs	..	....	4	...	....	.....	2 25	.....	.....	2 25
Welborn Circuit	..	...	5	27	216	40 41	4 42	4	7 78	56 61
Pine Mount Mission	..	....	4	20	100	10	.....	.....	.....	10 00
Fort White Circuit	..	....	2	14	120	18 52	5	3 63	.....	27 16
Lafayette Mission	..	....	...	....	....	.....	.....	.....	.....	.....
Newnansville Circuit	..	..	3	12	60	.....	96	.....	15	30 00
Columbia Circuit		...	4	17	132	15	5	.....	48 42	61 22
Lake City	1	91	1	11	104	75	10 50	4 66	.....	90 00
Lake Butler Circuit	..	....	2	10	48	3 85	.....	.....	.....	3 85
McClenny Mission	1	30	3	10	100	7	.....	.....	4	11 00
Starke	2	40	1	9	95	25	7 63	1 50	.....	34 13
Waldo Mission	.	....	3	13	65	20	9 50	4 60	.....	34 10
High Springs Mission	1	....	3	24	174	48 23	5	2 35	.....	55 58
Total	7	208	39	202	1424	346 51	66 10	22 74	100 60	550 26
JACKSONVILLE DISTRICT.										
McTyeire Memorial	2	82	1	15	125	74 42	21 55	4 85	23 15	123 97
St. Matthews	..	....	1	12	100	26 39	10 50	2 12	18 75	55 64
Riverside	1	36	1	11	60	35 72	19 12	.....	.....	54 84
Fernandina	1	28	1	12	73	60	10	.....	.....	70 00
King's Ferry Circuit	1	22	3	17	100	38 50	2	1 60	45	87 10
Callahan Circuit	1	14	4	25	120	25	2 20	.....	.....	27 20
Mandarin Mission	..	....	2	7	36	9 05	.....	1 50	.....	10 55
Green Cove and Middleburg	..	....	2	10	93	35	50	50	.....	36 00
Palatka	1	38	1	17	100	48 67	5	.....	45	98 67
Interlachen	2	32	2	19	57	.....	5 64	2 42	26 49	34 55
St. Augustine,	2	35	2	7	50	.....	2 20	4 80	.....	7 00
Fruitland Circuit	1	25	3	16	103	12 47	.....	4 55	11 50	28 52
Volusia and DeLand Mission	2	40	4	16	100	25	.....	.....	.....	25 00
Sanford	2	59	1	11	90	61 17	8	6 11	69 08	144 36
New Smyrna Mission	1	20	4	24	175	40	.....	.....	10	50 00
Titusville and Cocoa	3	80	2	....	100	.....	.....	.....	.....	.....
Indian River Mission	1	30	5	15	95	15	1 50	.....	15	31 50
Oviedo Circuit	..	....	2	15	100	25	.....	.....	.....	25 00
Biscayne Bay Mission,	..	..	3	12	75	15	.....	.....	5	20 00
De Land	2	43	1	6	44	49 78	7 78	3 82	4 66	66 04
Total	23	592	45	267	1696	596 17	95 99	32 27	273 62	999 94

STATISTICAL TABLE No. 3.—CONTINUED.

NAME OF CHARGE.	No. Epworth Lgs	No. League Mbrs	SUNDAY SCHOOLS. No. of Schools	No. of Officers and Teachers	No of Scholars	Amt. collected for Sunday Schools.	Amt. collected for Missions.	Amt. collected on Children's Day.	Amt. collected for other objects.	Total amount raised.
GAINESVILLE DISTRICT.										
Gainesville	1	47	1	13	125	$ 26 63	$ 13 86	$ ...	$	$ 40 49
Bronson Circuit	4	...	4	20	160	51 55	8 28	2 34	34 37	86 54
Orange Springs Circuit	...	...	...	...	...	...	...	...	...	...
Melrose Circuit	1	56	4	22	194	33 50	8 59	10	...	52 60
Citra	1	19	1	7	52	21 41	7 35	4 86	...	33 61
Micanopy Circuit	1	53	3	15	105	85 58	...	3	8 40	96 94
Ocala	2	121	1	20	239	53 37	24 59	4 80	5	87 76
Reddick Mission	2	55	6	34	181	41	2 30	7 92	4 80	59 02
Cotton Plant Circuit	2	65	4	15	125	20	6 73	...	20	46 73
Wildwood Circuit	2	16	3	90	89	28	8	...	...	36 00
Anthony Circuit	2	36	5	37	269	44 33	5 24	2 72	...	52 29
Inverness Circuit	..	.	4	26	150	30 12	19 75	4 40	32 55	86 82
Sumter Circuit	..	...	3	21	117	26 17	...	8 10	...	44 27
Stewarts Chapel	..	...	6	25	125	25	3 50	...	5	33 50
Brooksville	1	25	4	20	200	25	5	3 50	...	33 50
Leesburg	1	60	1	17	188	33 39	12 10	...	...	45 49
Lady Lake Mission	1	31	2	11	65	...	7 52	1 71	...	9 23
Levy Mission		...	3	15	135	15	1 50	...	10	26 50
Marvin Circuit	1	15	2	17	133	18 75	6 45	...	...	25 20
Summerfield Circuit	..	...	3	12	72	20	...	...	...	20 00
Total	22	579	60	437	2695	598 80	140 76	53 35	120 12	915 99
ORLANDO DISTRICT.										
Orlando and Fairview	2	147	1	26	204	151 02	105 60	8 41	...	265 03
Maitland Mission	2	27	4	22	113	30 31	5 71	3 80	26 17	65 99
Kissimmee Circuit	2	52	2	15	125	60	10	...	75	145 00
Apopka Circuit	1	10	4	25	145	35 21	28 08	2 50	...	65 79
Clermont Mission	..	...	3	13	90	6	3 75	...	...	9 75
Umatilla Circuit	4	95	4	26	135	61 50	2 67	...	11 25	76 42
Bartow	7	40	1	11	112	27 34	...	...	...	27 34
Kathleen and Greenwood Mission	2	40	3	18	120	20	1	...	9	30 00
Lakeland and Plant City	1	30	2	30	230	74 04	24 63	2 40	...	101 07
Homeland and Ft. Meade	2	66	3	14	190	51	...	...	66	117 00
Bowling Green Circuit	1	48	6	24	180	25	5	...	...	30 00
Wauchula Mission	..	...	2	8	65	7	1 62	...	...	8 62
DeSoto Circuit	1	18	3	19	94	...	34	...	...	34 00
Arcadia	1	60	1	88	79	38	19 75	3 46	...	61 21
Punta Gorda Mission	..	...	1	9	60	25	3 51	...	...	28 51
Myers	1	56	1	14	147	72 40	25 88	1	10 55	109 83
Fort Bassinger Mission	...	...	1	97	35	3	...	...	...	3 00
Caloosahatchie	1	10	4	...	120	...	...	...	...	...
Total	22	689	46	369	2344	685 82	271 20	21 57	187 97	1139 56
TAMPA DISTRICT.										
Tampa	2	80	1	24	200	150 82	25	...	...	175 82
Seffner and Port Tampa	3	55	4	17	100	30	5 41	19	38	92 41
Hillsborough Mission	..	..	5	14	143	23	...	...	...	23 00
Alafia Circuit	1	21	6	38	204	35	7	...	...	42 00
Manatee	1	35	2	27	128	37 70	5	...	22 56	61 00
Palmetto	1	30	1	8	76	12	6	...	...	18 00
Sarasota	..	...	3	23	78	9	8	...	...	17 00
Clear Water and St. Petersburg	2	36	2	19	125	45	14	...	20	79 00
Largo Circuit	..	...	6	38	245	36 16	29 24	3 99	34 46	113 85
Pasco Mission	1	25	8	32	234	56 25	3	2 15	6	65 25
Dade City Circuit	2	40	4	25	130	...	12	3 75	25	40 75
Key Largo Circuit	...	...	4	15	115	10 40	2 25	...	...	12 65
Chuckalnskie Mission	2	17	2	6	43	4 06	75	...	...	4 81
Key West, First Charge	1	80	1	48	400	123 14	26	4 50	...	152 64
Key West, Spark's Chapel	1	79	1	37	235	117 50	33 60	1 96	30	183 06
Key West, Memorial Chapel Mission	1	75	1	18	150	76	...	...	...	76 00
Key West, Cuban Mission	..	...	1	7	119	5 80	...	...	...	5 80
Tampa Cuban Mission	..	...	2	12	200	...	13 25	...	...	13 25
Total	18	562	54	408	2925	761 83	200 20	35 35	175 82	1174 39

STATISTICAL TABLE NO. 3.—CONTINUED.

RECAPITULATION.

NAME OF DISTRICT.	No. Epworth Lgs.	No. League Mbrs.	SUNDAY SCHOOLS. No. of Schools.	No. of Officers and Teachers.	No. of Scholars.	Amt. collected for Sunday Schools.	Amt. collected for Missions.	Amt. collected on Children's Day.	Amt. collected for other objects.	Total amount raised.
Tallahassee	8	216	45	249	1700	$ 388 36	$ 108 05	$51 02	$212 17	$ 761 60
Live Oak	7	208	39	202	1424	346 51	66 10	22 74	100 60	550 26
Gainesville	22	579	60	437	2695	598 80	140 76	53 35	120 12	915 99
Jacksonville	23	592	45	267	1696	596 17	95 99	32 27	273 63	999 94
Orlando	22	689	46	369	2344	685 82	271 20	21 57	187 97	1139 56
Tampa	18	562	54	408	2925	761 83	200 20	35 25	175 82	1174 29
Lady Lake	...	....	....	....	.....	.....	.....	1 75	.....	.....
Total	100	2846	289	1932	12784	3377 49	882 31	218 05	1070 31	5541 64
Total last year	55	1648	288	1888	12935	3010 32	678 40	114 11	802 70	4593 32
Increase	45	1198	1	44	.....	367 17	203 90	103 95	267 61	948 32
Decrease	...	...	....	....	151	.....	.....	....	.....	....

Free Tuition

Offered one boy and girl in every Florida county. Actual business and all Industrial Branches taught. Open day and night the entire year. Cheap board. Write at once to

THE GEORGIA BUSINESS COLLEGE,
Macon, Ga.

One Price—Orders Solicited.

STANDARD CLOTHING CO.

No. 33 East Bay Street,
JACKSONVILLE, FLA.

Hotel Placide.....

Central Location. New management. Refitted and refurnished. Everything first-class.

JNO. S. BOWEN, PROP,
Jacksonville, Fla.

C. T. Carroll,

BROKER AND DEALER IN GENERAL MERCHANDISE.

Thirty years in business. Commercial Fertilizers and Farmers' Supplies a Specialty.

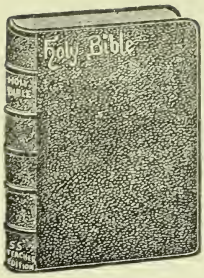

The largest and oldest BIBLE PUBLISHING HOUSE in America.

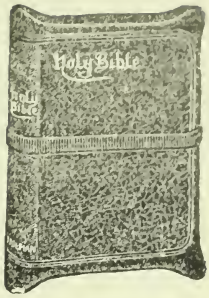

A. J. Holman & Co.,

Nos. 1222, 1224 and 1226 Arch St., Philadelphia, Pa.,

Invite attention to their large assortment of—

Family, Pulpit and Lodge Bibles

IN SIX LANGUAGES.

Teachers' Bibles in Bourgeois type; Teachers' Bibles in Minion type; Teachers' Bibles in Emerald type.

Special copyrighted "Aids and Helps." Over fifty (50) styles to select from. Prices range from **$1.50** to **$10.**

Self-pronouncing New Testaments in Pica and Emerald type. The only ones of their kind now offered.

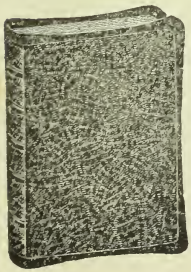

Agents Wanted.

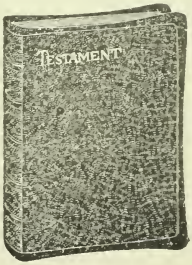

Emory College,

OXFORD, GEORGIA.

This famous school, the joint property of the Florida and Georgia Conferences, is in the midst of the sixtieth year of its history, and more prosperous than ever. Its enrollment of students for the current year has already gone beyond 300, and steadily increases, the patronage coming from every Southern State.

The endowment has been increased by over $100,000, and the equipment in every way improved.

Oxford, the home of the College, is high and healthy. The scale of living is that of cultured people who live in Christian simplicity. The expenses of a college course at Emory are thereby made very low. Equal advantages at a cost so small can hardly be found at any other first-class institution in the country.

For catalouge and other information, address

W. A. CANDLER,

President.

A. B. CAMPBELL,

(Manager Ludden & Bates Southern M. H.)

JACKSONVILLE, FLA.

Pianos. Organs.

We will give you better value, easier terms, and treat you better at all times than any other Music House in the United States. This we can do by reason of the immensity of our business, and the fact that we either make or control the output of all the factories (excepting Steinway) that we represent. All we ask is that you write us for FREE CATALOGUES, and state what you want. We carry an immense stock of Mandolins, Guitars, Banjos, Violins, Accordeons, Small Instruments of all kinds and Trimmings, Sheet Music, Music Books, Strings, etc., etc. Address

A. B. CAMPBELL,

Jacksonville, Fla.

ONLY 40 CENTS.

A Special Edition of Our Standard Hymn and Tune Book

Has been printed from the same plates as the $2.50 edition. It is bound in substantial board sides with cloth back. It is sold at

40 Cents Per Copy,

and is the cheapest book ever sent out by the House.

The price is too small to allow of a discount, therefore when the book is sent by mail, the postage—12 cents—will be added to the price.

When ordering of this edition of the Hymn and Tune Book, our friends will kindly designate it as the "Special Edition," and be sure to say whether Round or Character Notes are wanted.

BARBEE & SMITH, Agents,

Nashville, Tenn.

LOUIS I. STEPHENS,

THE JEWELER.

WATCH AND JEWELRY REPAIRING A SPECIALTY.

Mail Orders Promptly Filled.

Watches, Clocks, Jewelry, Silverware.

Satisfaction Guaranteed. Sign of Golden Alligator,

No. 5 West Bay Street, ✦ ✦ ✦ ✦ Jacksonville, Fla.

Marble and Granite

Monuments and Headstones

Iron Fencing and all kinds of Cemetery Work.

THE GEO. W CLARK CO.,

Cor. Main and Monroe Sts. Jacksonville, Fla.

Palmetto Hotel,

TAMPA, FLA.

Renovated and Refurnished. Two blocks from S. F. & W. Depot. Rates, $2.00 to $2.50 per day. Special rates by the week and to families.

R. F. WEBB, PROP.

THE LITTLE METHODIST, 25 CENTS A YEAR.

Special Club Prices

For Epworth Leagues.

TALLAHASSEE, FLA.

Wesleyan Female College,

MACON, GEORGIA.

The college was incorporated in 1836.

On the 7th day of January 1839 its doors were opened to the public. On the first day ninety young women were enrolled, and during the term the number increased to one hundred and sixty-eight.

The first president of the college was George F. Pierce.

From the beginning it has had a most successful career, and thousands still living throughout the South have had the benefit of its instruction.

In 1896 the trustees abolished the lease system under which the college has long been run, placing it under their own immediate control as representatives from the conferences of North and South Georgia and Florida.

Extensive repairs have recently been made. Important changes have been made in the method of instruction, and the curriculum is being advanced so as to equal those of the best colleges for young men.

An academy has been established in connection with the college where those not ready to enter college may receive preparation.

Provision has been made for the best instruction in Music and Art. Special attention is given also to Elocution. Typewriting and Stenography are provided for special pupils.

The location of the college is high and healthy. The grounds are large, and every facility is afforded for the health and happiness of the pupils.

The Spring Term opens January 26, 1898, and the following Fall Term about the middle of September.

For catalogue, etc., apply to

J. D. HAMMOND,
President.

HOW TO REACH FLORIDA.

The Florida Central and Peninsular has the shortest routes to Florida. Its trains are of the latest pattern, with every accommodation. Elegant Pullman Sleepers on through trains. Connections made for all East Coast points, including St. Augustine, Ormond, Daytona, Titusville, Rockledge, West Palm Beach, Nassau, Key West and Havana. All St. Johns River points, Middle and West Florida, South Florida, Manatee River points, etc.

The New York and Florida Short Line Limited is a solid Vestibule train of unusual elegance, having Compartment Sleepers, Dining and Observation Cars, also through coach.

The Cincinnati and Florida Limited is also a very elegant solid Vestibule train.

Following are the principal through routes, all having through Pullman Sleeping Cars:

From the Eastern and Middle States.

New York and Florida Short Line Limited. New York and Florida Fast Mail.—New York to Jacksonville, St. Augustine and Tampa. Pennsylvania Railroad New York to Washington. Southern Railway Washington to Columbia, S. C. Florida Central and Peninsular Railroad Columbia, S. C., to Jacksonville, Fla., and all principal Florida points. The New York and Florida Short Line Limited also runs through to St. Augustine. Two trains daily the year round: in the tourist season a third train. The Limited daily except Sunday. The Limited is a very elegant Vestibuled train with Compartment, Observation, Sleeping and Dining Cars and Coaches.

A. O. MacDonell,

General Passenger Agent, Jacksonville, Fla.

HOW TO REACH FLORIDA.

From the West.

CINCINNATI AND FLORIDA LIMITED—Queen and Crescent Cincinnati to Chattanooga. Southern Railway Chattanooga to Everett, Ga. Florida Central and Peninsular Railroad Everett to Jacksonville and Florida points.

THROUGH SLEEPERS—To Tampa, Louisville, St. Louis and Jacksonville.

THROUGH SLEEPER—Starts from St. Louis by the Louisville and St. Louis Air Line, thence via the same route as the Cincinnati and Florida Limited.

ASHEVILLE ROUTE—Cincinnati, Asheville and Florida. A splendid service through the mountains of North Carolina. Queen and Crescent Cincinnati to Harriman Junction. Southern Railway Harriman Junction to Asheville and Columbia. Florida Central and Peninsular Railroad Columbia to Jacksonville and Florida points.

KANSAS CITY, JACKSONVILLE ROUTE—Kansas City, Fort Scotland, Memphis, Kansas City to Memphis. Kansas City, Memphis and Birmingham, Memphis to Birmingham. Southern Railway Birmingham to Everett, Ga. Florida Central and Peninsular Railroad Everett to Jacksonville and Florida points.

From the Southwest, Texas, California Mexico and Pacific States.

LOUISVILLE AND NASHVILLE—New Orleans to River Junction (via Mobile and Pensacola). Florida Central and Peninsular Railroad River Junction to Jacksonville and Florida points.

Remember that the Florida Central and Peninsular runs not only to Jacksonville, but also to various points all over the State, it is to your interest to purchase your tickets clear through to your destination by this line whenever possible. Get from the agents of the road the Best Indexed Township Map of Florida.

A. O. MACDONELL,

General Passenger Agent, Jacksonville, Fla.

Fine Printing....

Lowest Prices,
Finest Material,
Best Workmanship,
Latest Styles of Type,

In Middle Florida.

Send for Samples and Estimates. Floridian Book and Job Office,

TALLAHASSEE. FLA.

The Weekly Floridian,

ESTABLISHED 1828. $1.00 PER YEAR.

The Floridian Bindery,

C. A. BRYAN, Jr., Prop.

Choice Material,

Competent Workmen,

Twenty Years' Experience.

Florida Laws and Reports a Specialty.

Florida Conference College,

LEESBURG, FLORIDA.

Faculty Reorganized. Spring Term of 1898 opens well. Correspondence solicited.

T G. LANG.

President.

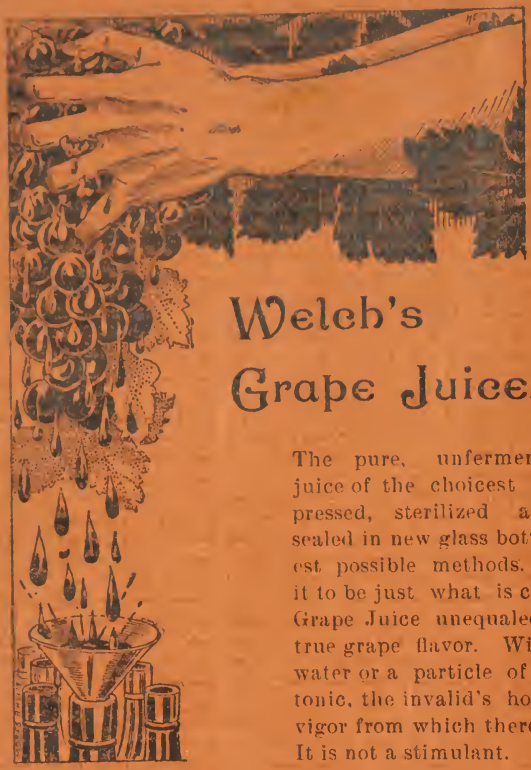

Established at—

Vineland, N. J.
Watkins, N. Y.
Westfield, N. Y.

Welch's Grape Juice

The pure, unfermented, undiluted juice of the choicest Concord Grapes, pressed, sterilized and hermetically sealed in new glass bottles by the cleanest possible methods. A trial proves it to be just what is claimed for it—a Grape Juice unequaled in aroma and true grape flavor. Without a drop of water or a particle of alcohol, it is a tonic, the invalid's hope, producing a vigor from which there is no reaction. It is not a stimulant.

FOR THE SACRAMENT.

Welch's Grape Juice is so properly the fruit of the vine, that consumers using it are delighted. It is uniformly pleasant, never muddy in color, always without sediment. It is so rich that, if desired, two tumblers of water may be added to each quart of juice, and with this dilution still be rich and palatable.

Does Your Church Use It?

If not, see if your local druggist has it. He either keeps it or will be glad to get it for you. Write to us—a postal card will do—for our booklet.

Two-ounce Sample FREE to Ministers and Physicians. Every Bottle Guaranteed.

THE WELCH GRAPE JUICE COMPANY,
Watkins, N. Y., Westfield, N. Y.

THE JOURNAL AND YEAR BOOK OF THE FLORIDA CONFERENCE

Fifty-fifth Annual Session,

HELD AT

Gainesville, Florida, Dec. 14-19, 1898.

EDITOR.
FREDERICK RASCO.

ST. AUGUSTINE, FLA.:
INSTITUTE BOOK JOB OFFICE.
1898.

INDEX.

Page.

1. Conference Sessions.....4.
2. Conference Register.....6.
3. Boards and Committees.....9.
4. Bishops and Connectional Officers.....11.
5. Apppointments.....12.
6. Resolutions.....15.
7. General Minutes.....20.
8. General Reports.....23.
9. Financial Reports.....32
10. Memoirs.....44
11. Conference Brotherhood.....47
12. Statistical.....50
13. Advertisements.....59

THE JOURNAL AND YEAR BOOK OF THE FLORIDA CONFERENCE

Fifty-fifth Annual Session,

HELD AT

Gainesville, Florida, Dec. 14-19, 1898.

EDITOR.
FREDERICK PASCO.

ST. AUGUSTINE, FLA.:
INSTITUTE BOOK JOB OFFICE.
1898.

ORGANIZATION.

Conference Officers.

PRESIDENT.

Bishop W. A. Candler, D. D., Oxford, Georgia.

SECRETARY

Frederick Pasco, St. Augustine, Florida.

ASSISTANTS.

C. F. Blackburn, E. F. Ley, S. W. Lawler.

Officers of Legal Conference.

J. C. Sale, ...	President
Frederick Pasco, ...	Secretary
J. C. Cooper, ...	Treasurer

JOURNAL:

ORGANIZATION, APPOINTMENTS,

MINUTES, REPORTS.

MEMOIRS.

SESSIONS OF THE FLORIDA CONFERENCE.

	PLACE	DATE	PRESIDENT	SECRETARY
1	Tallahassee, Florida	February 6, 1845	Bishop J. Soule	T. C. Benning
2	Monticello, Florida	February 9, 1846	Bishop J. O. Andrew	P. P. Smith
3	Quincy, Florida	February 10,1847	Bishop W. Capers	P. P. Smith
4	Waynesville, Georgia	February 9, 1848	Bishop J. O. Andrew	P. P. Smith
5	Albany, Georgia	January 32, 1849	Bishop W. Capers	P. P. Smith
6	Madison, Florida	February 6, 1850	Ira L. Potter	P. P. Smith
7	Thomasville, Georgia	January 22, 1850	Bishop R. Paine	P. P. Smith
8	Tallahassee, Florida	Jsnuary 28, 1852	Bishop J. O. Andrew	P. P. Smith
9	Quincy, Florida	January 1853	Bishop W. Capers	P. P. Smith
10	Monticello, Florida	December 1853	R. H. Howren	P. P. Smith
11	Madison, Florida	December 1854	Bishop W. Capers	P. P. Smith
12	Bainbridge, Georgia	December 1855	S. P Richardson / Bishop J. O. Andrew	T. N. Gardner
13	Alligator' Florida	December 24-30, 1856	Bishop J. O. Andrew	P. P. Smith
14	Thomasville, Georgia	December 1857	Bishop J. Earley	P. P. Smith
15	Jacksonville, Florida	December 15-20, 1858	Bishop J. O. Andrew	J. C. Ley
16	Micaonpy, Florida	Dec. 28 1859, Jau. 3. 1860	Bishop H.H. Kavanaugh	P. P. Smith.
17	Monticello, Florida	December 12-17, 1860	Bishop G. F. Pierce	P. P. Smith.
18	Quincy, Florida	December 12- 15, 1861	Bishop G. F Pierce	P. P. Smith.
19	Tallahassee, Florida	December 11,1862	Bishop J. O.Andrew	P. P. Smith.
20	Thomasville, Georgia	December 16-19' 1863	Bishop J. O. Andrew	F. A. Branch,
21	Monticello, Florida	December 14-18, 1864	S .P. Richardson	F. A. Branch.
22	Madison, Florida	Nov. 29, Dec .1, 1965	Bishop G. F. Pierce	F. A. Branch.
23	Quincy, Florida	December 13-15, 1866	Bishop H. N. McTyeire	F. A. Branch.
24	Monticello, Florida	December 6-9, 1867	Bishop G.F. Pierce	F. A. Branch.
25	Jacksonville, Florida	January 13-17, 1869	Bishop W. M. Wightman	F. A. Branch.

26	Lake City, Florida	December 20-23, 1869	Bishop D. S. Doggett	J. P. DePass
27	Tallahassee, Florida	January 4-9, 1871	Bishop W. M. Wightman	U. S. Bird
28	Madison, Florida	January 1872	Bishop W. M. Wightman	U. S. Bird
29	Fernandina, Florida	January 8 12, 1873	Bishop E. M. Marvin	U. S. Bird
30	Jacksonville, Florida	January 7-11, 1874	Bishop G. F. Pierce	Frederick Pasco
31	Live Oak, Florida	December 16 20, 1874	Bishop W. M. Wightman	F. Pasco
32	Quincy, Florida	January 5-9, 1876	Bishop W. M. Wightman	F. Pasco
33	Monticello, Florida	January 11-15, 1877	Bishop G. F. Pierce	F. Pasco
34	Tampa, Florida	November 15 18, 1877	Bishop G. F. Pierce	F Pasco
35	Gainesville, Florida	November 13-18, 1878	Bishop H. H. Kavana gh	F. Pasco
36	Tallahassee, Florida	December 17-21, 1879	Bishop D. S. Doggett	F. Pasco
37	Ocala, Florida	December 16-19, 1880	Bis op G. F. Pierce	F. Pasco
38	Monticello, Florida	January 18-23, 1882	Bishop H. N. McTyeire	Frederick Pasco
39	Jacksonville, Florida	January 3-8, 1883	Bishop H. H. Kavanaugh	Frederick Pasco
40	Madison, Florida	January 8-14, 1884	Bishop J. C. Keener	Frederick Pasco
41	Gainesville, Florida	January 7-13, 1885	Bishop Linus Parker	Frederick Pasco
42	Orlando, Florida	January 6-11, 1886	Bishop R. K. Hargrove	Frederick Pasco
43	Tallahassee, Florida	December 16-21, 1886	Bishop E. R. Hendrix	Frederick Pasco
44	Leesburg, Florida	December 14-19, 1887	Bishop J. S. Key	Frederick Pasco
45	Bartow, Florida	January 9-13, 1889	Bishop C. B. Galloway	Frederick Pasco
46	Gainesville, Florida	January 8-13, 1890	Bishop J. C. Keener	Frederick Pasco
47	Monticello, Florida	January 7-12, 1891	Bishop W. W. Duncan	Frederick Pasco
48	Tampa, Florida	January 6-11, 1892	Bishop J. C. Granbery	Frederick Pasco
49	Ocala, Florida	January 4-9, 1893	Bishop O. P. Fitzgerald	Frederick Pasco
50	Palatka, Florida	January 3-8, 1895	Bishop A. G. Haygood	Frederick Pasco
51	Jacksonville, Florida	January 9-14, 1894	Bishop W. W. Duncan	Frederick Pasco
52	Orlando, Florida	Dec. 18-23, 1895	Bishop J. C. Granbery	Frederick Pasco
53	Tallahassee, Florida	December 9-13, 1896	Bishop C. B. Galloway	Frederick Pasco
54	Tampa, Florida	December 17-20, 1897	Bishop W. W. Duncan	Frederick Pasco
55	Gainesville, Florida	December 14-19, 1898	Bishop W. A. Candler	Frederick Pasco

Conference Register.

NAME.	POST OFFICE.
R. V. Atkisson	Jacksonville
Josephus Anderson	Leesburg
W. F. Alexander	Jaksonville
T. S. Armistead	Anthony
J. S. Barnett	Woodville
R. H. Barnett	Leesburg
J. Beers, D*	Tavares
J. F. Bell	Apalachicola
T. Bishop	Mt. Tabor
T. R. Blue D	Green Cove
H. W. Baker *	Matanzas
I. Barredo *	Havana
F. R. Bridges	Fernandina
T. C. Bradford	Jasper
C. F. Blackburn	Miami
J. T. Coleman	Miccosuki
J. S. Collier	Carabelle
W. C. Collins*	Concord
D. A. Cole	Arcadia
C. S. Claridy	Volusia
W. J. Carpenter	Tallahassee
J. L. Cleckler D	Kissimmee
John Dodwell	Tampa
M. F. Dukes	Wankeenah
J. P. DePass	Key West
A. M. Daiger	Mayo
H. Dutill	Marion
J.P. Durrance	Palmetto
R. A. Edmonson D	Madison
R. M. Evans	Webster
M. E. Diaz*	Tampa
H. B. Frazee	Dade City
C. A. Fulwood, P. E	Tampa
E. F. Gates, Sd*	Mantaee
E J. Gates	Plant City
George W. Gatewood	Caloosahatchee
E. H. Giles	Punta Gorda
W. J. Gray, Sy*	Crawfordville
T. Griffith *	Jacksonville
C. H. Greer*	Nashville, Tenn
J. A. Hendry	Lakeland
R. L. Honiker	Palatka
J. A. Howland	Clear Water
J. P. Hilburn, P. E	Dade City
A. E. Householder, P. E	Tallahassee
E. J. Hardee	Maitland
S. Hardin	Umatilla
George K. Heydriek, Sy*	Oviedo
E. J. Holmes, Sd*	Carrabelle
H. Hice	Jacksonville

C. W. Inman ..... Newansville
A. Johnson, Sd* ..... Live Oak
G. J. Kennelly ..... Martel
E, F, Ley ..... Citra
J, B' Ley ..... Tampa
J, C, Ley, Sd ..... Micanopy
T, G. Lang ..... Leesburg
S, W Lawler ..... Melrose
J, H. D, McRae ..... Jacksonville
H. S, Miller ..... Hermitage
B. F. Mason ..... Brooksville
W. E. H. Mabry ..... Quincy
G, W, Mitchell ..... Homeland
J. E. Mickler ..... Micanopy
L. W. Moore P. E ..... Live Oak
T. W. Moore ..... Lake City
W. S. McMannin ..... Midway
A. M. Mann ..... Welborn
W. C. Norton * ..... Alafia
W. F. Norton ..... Leesburg
T. J. Nixon ..... Ocala
G. N. MacDonell ..... Havana
J. H. Owens D ..... Inverness
W. H. Parker ..... Key Largo
F. Pasco ..... St. Augustine
H, E, Partridge ..... Bartow
A. D, Penny ..... Titusville
H, W, Penny ..... Key West
S, E, Phillips ..... Fort White
T. J. Phillips ..... Apopka
J, S, Pattillo D ..... Oviedo
J, C, Pace ..... Fruitland
I, S, Patterson ..... Manatee
F, Pixton ..... Leesburg
W, M, Poage ..... Orlando
W. S, Richardson ..... Key West
W, H, F, Robarts, *Sy ..... Fort White
J, D, Rogers, Sd* ..... Clear Water
I, Ryder ..... Live Oak
F, W, Shoemaker, Sd ..... Anthony
S, Scott ..... Bronson
H. B. Someillan ..... Santiago
C. A. Saunders, P. E ..... Geneva
W, H, Steinmeyer ..... Starke
F. E. Shipp ..... Monticello
J. C. Sale, P, E ..... Bronson
G. W. Sellers * ..... Manatee
J. F. Shands ..... Myers
F. L, Stokes ..... Largo
T. H. Sistrunk ..... Seffner
R.L. Sprinkle ..... DeSoto
B. K. Thrower ..... Gainesville
J. R. Taylor ..... White Spring
F. A. Taylor ..... High Spring
T. W. Tomkies P. E ..... Bartow
W. B. Tresca ..... Sarasota

G. T. Turner Sy	Lake City
I. A. Vernon	Orange Springs
J. T. Waters, Sy*	Welborn
William A. Wier	Midway
T. M. White	Fort Bassenger
R. M. Williams	Concord
R. O. Wier	Newnansville
E. Wilson, Sd	St. Augustine
R. J. Wells	Volusia

Preachers on Trial.

CLASS OF SECOND YEAR.

NAME.	POSTOFFICE,
E. A. Harrison	DeLand
M. F. Bell	Interlachen
M. DeLofeu	Ybor City

CLASS OF FIRST YEAR

J. N. Weatherford	Blanton
Geo. H. York	Lake Butter
F. E. Steinmeyer	Summerfield
T. I. Hess	Moultrie
Jas. T. Mitchell	Bowling Green

Lay Delegates.

PRESENT AT CONFERENCE.

TALLAHASSEE DISTRICT.—R. L. Williams, A. W. McLeran, R. A. Cloud, V. A. Herlong.

GAINESVILLE DISTRICT.—J. M. Barco, W. R. White, H. W. Long, W. K. Zewadski.

JACKSONVILLE DISTRICT.—A. O. MacDonell, T. I. Hess.

ORLAND DISTRICT.—W. N. Boswell, Geo. A. Edmonston, S. G. Wilson.

TAMPA DISTRICT.—R. F. Webb, N. A. Carter, J. C. Carter.

*Not present at Conference. Sd. Superanuated. Sy. Supernumerary. D. Deacon.

Conference Boards and Committees.

BOARD OF MISSIONS.

T. W. Moore, President; T. W. Tomkies, Secretary; Frederick Pasco, Treasurer; J. P. Hilburn, R. H. Barnett, W. H. Steinmeyer, J. F. Shands. W. M. Boswell, J. M.Barco, A. O. MacDonell, R. F. Webb, J. T. Bernard, J. R. Lites.

BOARD OF CHURCH EXTENSION.

C. A. Fulwood, President, I. S. Patterson, Secretary, Chas. W. White. Treasurer, G. W. Mitchell, F. Pixton, W. F. Norton, I. Ryder, D. W. Stanley, H. W. Long, G. I. Davis, T. Strickland, A. W. McLeran, W. N. Boswell.

JOINT BOARD OF FINANCE.

J. B. Ley, W. M. Poage, T. W. Moore, W. F. Norton, F. R. Bridges, W. S. Richardson, W. J. Carpenter, C. T. Carroll, A. W. McLeran, H. W. Long, A. O. MacDonell, S. G. Wilson, R. T. Webb, C. F. Kemp.

BOARD OF EDUCATION.

J. P. DePass, President, R. L. Honiker, Secretary, F. E. Shipp, Treasurer, B. K. Thrower, J. E. Mickler, J. F. Bell, H. E. Partridge, Jas. A. Howland, L. E. Robinson. H. J. Davis, W. P. Ward, F. A. Edmonson, W. N. Sheats.

SUNDAY SCHOOL BOARD.

J. Anderson, S. Scott, J. P. Durrance, T. M. White, W. E. H. Mabry, M. F. Dukes, C. B. Tomkins, F. C. Gaffney, F. A. Curtis, A. M. C. Russell, A. L. Woedward, A. L. Morrison.

COMMITTEE ON MEMOIRS.

R. L. Honiker, C. A. Fulwood, T. Griffith.

TRUSTEE OF FLORIDA CONFERENCE COLLEGE.

A. E. Householder, President; E. F. Ley, Secretary; R. L. Honiker, T. J. Nixon, R. H. Barnett, J. F. Shands, W. F. Norton, J. C. Sale, C. A. Fulwood, C. A. Sanders, Geo. M. Lee, C. N. Hildreth, J. C. Cooper, C. W. White, J. H. Dorsey, E. H. Swain, W. H. Cassaday.

TRUSTEES OF PREACHERS' RELIEF FUND.

C. A. Fulwood, President, E. F. Ley, Secretary, C. S. Carrol, W. S. Richardson, T. W. Moore, C. W. White, H. W. Long.

COMMITTEES OF EXAMINATION.

On Admissions.—W. M. Poage, T. J. Nixon, J. P. Hilburn.

On Trial.—F. Pixton, J. B. Ley, H. E. Partridge.

First Year.—J. F. Shands, E. F. Ley, J. E. Mickler.

Second Year.—F. R. Bridges, I. S. Patterson, W. J. Carpenter.

Third Year.—F. E. Shipp, T. G. Lang, D. A. Cole.

Fourth Year.—T. W. Moore, R. L. Honiker, J. Anderson.

SPECIAL FOR ONE YEAR.

Public Worship.—J. C. Sale, E. K. Thrower, J. M. Barco.

Temperance.—T. C. Bradford, T. S. Armistead, G. J. Kennelly, S. W. Lawler, W. F. Norton.

District Conference Records.—F. R. Bridges, J. E. Mickler, H. S. Miller, H. Dutill, I. S. Patterson, J. H. D. McRae.

Epworth Leagues.—W. J. Carpenter, J. F. Bell, C. W. Inman, E. F. Ley, T. G. Lang, R. L. Honiker, S. Hardin, R. M. Williams.

Books and Periodicals.—J. P. DePass, B. K. Thrower, J. A. Howland, H. B. Frazee, W. S. Richardson, T. J. Phillips, W. L. Scott, W. K. Zewadski, C. N. Hildreth.

Bible Cause.—T. S. Armistead, M. F. Dukes, R. O. Wier, G. W. Gatewood, E. J. Hardee.

Conference Relations.—W. H. Steinmeyer, R. H. Barnett, E. H. Giles, T. Bishop, S. E. Phillips, G. W. Mitchell, H. Hice, B. F. Mason, S. Scott.

VISITING COMMITTEES.

To Florida Conference College.—F. E. Shipp, B. K. Thrower, W. N. Boswell.

To Emory College.—T. W. Moore, W. E. H. Mabry, C. W. White.

To Wesleyan Female Colloge.—J. B. Ley, W. M. Poage, H. W. Long.

BISHOPS OF THE METHODIST EPISCOPAL CHURCH, SOUTH.

Rev. John C. Keener, D. D. ..... New Orleans, La.
Rev. Alpheus W. Wilson, D. D. ..... Baltimore, Md.
Rev. John C. Granbery, D. D., ... Ashland, Va.
Rev. Robert K. Hargrove, D. D. ..... Nashville, Tenn.
Rev. Wallace W. Duncan, D. D. ..... Spartansburg, S. C.
Rev. Charles B. Golloway, D. D. ..... Jackson, Miss.
Rev. Eugene R. Hendrix, D. D. ..... Kansas City, Mo.
Rev. Joseph S. Key, D. D. ..... Sherman, Texas.
Rev. Oscar P. Fitzgerald, D. D. ..... San. Francisco, Cal.
Rev. Warren A. Candler, D. D. ..... Oxford, Ga.
Rev. Henry C. Morrison, D. D. ..... Atlanta, Ga.

CONNECTIONAL OFFICERS.

Board of Missions.—Rev. W. R. Lambuth, D. D., and Rev. J. H. Pritchett, Secretaries, Nashville, Tenn. J. D. Hamilton, Treasurer, Nashville, Tenn.

Board of Education.—Rev. J. D. Hammond, D. D., Secretary, Nashville, Tenn.

Secretary of Epworth Leagues and Editor of Epworth Era—Rev. H. M. DuBose, Nashville, Tenn.

Board of Church Extension.—Rev. P. H. Whisner, D. D., Secretary, Louisville, Ky.

Editor Quarterly Review and Book Editor—Rev. J. J. Tigert, D. D., Nashville, Tenn.

Sunday School Editor and Secretary—Rev. J. Atkins, D D., Nashville, Tenn.

Book Agents—Barbee & Smith, Nashville, Tenn.

Appointments for 1899.

Figures indicate consecutive appointment of incumbent to the charge.

TALLAHASSEE DISTRICT—A. D. HOUSEHOLDER, P. E, 2.

Tallahassee	W. J. Carpenter	1
Monticello	F. E. Shipp	4
Leon Circuit	J. T. Coleman	1
Quincy	W. E. H. Mabry	1
Gadsden Circuit	H. S. Miller	1
Waukeenah Circuit	M. F. Dukes	2
Midway Mission	W. S. McMannen	2
Concord Circuit	W. C- Collins	1
Liberty Mission	To be Supplied by D. Lee Switzer	1
Aucilla Circuit	W. A .Wier	1
Madison	R. A. Edmondson and one To be Supplied by G .W. Walker	1
Madison Circuit	R. O. Wier	2
Taylor Mission	To be Supplied by B .T. Rape	1
Apalachicola	J. F. Bell	2
Carabelle and Crawfordville Circuit	J. S. Collier	1
	W. J. Gray, Supernumerary	
Woodville Mission	J. S. Barnett	1

LIVE OAK DISTRICT—L. W. Moore, P. E. 3,

Live Oak	I. Ryder	1
Jasper	T. C. Bradford	1
Hamilton Missisn	To be Supplied	
White Springs Circuit	J. R. Taylor	2
Welbom Circuit	A. M Mann	1
Pine Mount Mission	To be Supplied by W. A. Brown	1
Fort White Circuit	S. E, Phillips	1
	W. A. H. Robarts, Supernumerary	
La Fayeth Mission	A. M. Daiger	2
Nemnansville Circuit	C. W. Inman	2
Columbia Circuit	Thurlow Bishop	1
Lake City	T. W. Moore	1
	G. D. Turner, Supernumerary	
Lake Butler Circuit	George H. York	2
M Clenny Mission	To be Supplied by J. B. Mann	1
Starke	W. H. Steinmeyer	1
Waldo	To be Supplied by A. L. Woodward	1
High Springs	F. A. Taylor	1
Melrose	S. W. Lawler	2

GAINESVILLE DISTRICT—J. C. SALE, P, E. 3.

Gainesville	B. K. Thrower	4
Bronson	S. Scott	2
Rachelle and Oranffe Springs	I. A. Vernon	3

Citra.....E. F. Ley 2
Micanopy Circuit.....J. E. Mickler 1
Marion Circuit.....H. Dutill 1
Ocala.....T. J. Nixon 1
Summerfield Mission.....F. E. Steinmeyer 1
Cotton Plant Circuit.....G. J. Kennelly 3
Wildwood Circuit.....W. F. Norton 1
Anthony Circuit.....T. S. Armistead 1
Inverness Circuit.....J. H. Owens 1
Sumter Circuit.....To be supplied by E. K. Whidden 1
Stewarts Chapel Circuit.....R. M. Evans 2
Brooksville and Mission.....B. F. Mason 1 and one to be supplied.
Leesburg.....F. Pixton 2
Tavares.....John Beers 1
Citronelle Mission.....To be supplied by C. D. Parkerson 1
Levy Mission.....To be supplied.
Editor Florida Christian Advocate.....Josephus Auderson 12
President Florida Conference College.....T. G. Lang 2
Conference Colporter.....R. H. Barnett 8
Conference Secretary of Education.....T. G. Lang 1

JACKSONVILLE DISTRICT—C. A. SAUNDERS, P. E, 4.

Jacksonville McTyeire Memorial.....R. V. Atkisson 1
Jacksonville City Mission.....T. Griffith 1
Jacksonville Riverside.....H. Hice 1
Jacksonville Saint Mathews.....J. H. D. McRae 1
Fernandina.....F. R. Bridges 2
Kings Ferry Circuit.....To be supplied
Callahan.....J. R. Wells 1
Green Cove and Middleburg.....T. G. Blue 3
Mandarin Mission { .....To be supplied.
.....W. F. Alexander Supernumerary
Saint Augustine Mission.....T. I. Hess 2
Palatka.....R. L. Honiker 1
Interlachen.....M. T. Bell 2
Volusia Circuit.....C. S. Claridy 1
Fruitland Circuit.....J. C. Pace 3
New Smyrna Mission.....To be supplied by J. H. McDowell 3
Sanford.....R. M. Williams 1
Oviedo { .....James L. Pattillo 2
.....G. K. Heydrick Supernumerary
Titusville and Cocoa.....A. D Penny 11
Fort Pieree Circuit.....To be supplied by W. T. Lane 2
DeLand Mission.....E. A. Harrison 3
Superintendent State Institute for Deaf and Blind.....Frederick Pasco 2

ORLANDO DISTRICT—T. W, TOMKIES P, E, 2

Orlando rnd Fairview.....W. M. Poage 1
Apopka.....T. J. Phillips 1
Umatilla.....Smith Hardin 2
Kissimmee Mission.....R. C. Cleckler 2 and one to be supplied
Baitland Mission.....E. J. Hardee 2
Martow.....H. E. Partridge 2
Fort Meade and Homeland.....G. W. Mitchell 2

Bowling Green Circuit and Mission	R. L. Sumner	1
	J. T, Mitchell	1
Arcadia	D, A, Cole	1
DeSoto Circuit	R, L, Sprinkle	1
Myers	J, F, Shands	2
Caloosahatchie	G, W, Gatewood	2
Fort Bassenger	T, M White	2
Punta Gorda and Charlotte Harbor	E, H, Giles	2
Lakeland	J. A, Hendry	1
Chuckaluskie and San Marco Mission	To be supplied by D. W, Black	1

TAMPA DISTRICT—J, P, HILBUM P, E, 1

Tampa	J, B, Ley	1
Port Tampa City Mission	J, Dodwell	2
Seffner	T. H. Sistrunk	1
Hillsborough Mission	To be supplied by J, C, Green	1
Alafia	W,J, Norton	3
Manatee and Braidentown	I, S, Patterson	1
	G. W, Sellers Supernnmerary	
Palmetto and Mission	J. P, Durrance	2
Sarasota	W, B, Tresca	2
Clear-water and St. Petersburg	J. A. Howland	1
Largo Circuit	F. C. Stokes	1
Blanton	J. N. Weatherford	1
Pasco Mission	To be supplied by J. M. Mitchell	1
Dade City	H. B, Frazee	1
Plant City	E. J. Gates	1
Kathleen Mission	To be supplied by J. D. Martin	1

KEY WEST MISSION DISTRICT—C. A. FULWOOD P. E. 1
AND SUPERINTENDENT CUBAN MISSIONS.

Key West First Charge	J. P. DePass	2
Key West Sparks Chapel	W.S. Richardson	2
Key West Memorial Church	C. W. White	1
Key West La Trinidad Cuban Church	H, W. Penny	1
Ybor City and West Tampa Cuban Mission	M. DeLaoeu	1
	M. E. Diaz	4
Key Largo	W H. Parker	1
Miami	C. F. Blackburn	2
Biscayne Bay	To be supplied.	
West Palm Beach	J. R. Walker	2
Cuba, Havana	George N. MacDonell	1
Cuba, Havana	Isidore Barredo	1
Cuba, Matanzas	H. W. Baker	1
Cuba, Cardenas and Caibarien	To be supplied.	
Cuba, Cienfuegos	To be supplied.	
Cuba, Santiago and Manzanillo Mission	H. B. Someillan	1
Por oRico, Ponce	To be supplied	1
H. W. Baker Missiooary Secretary for Missinns in Cuba		1

TRANSFERRED.

To White River Confernece	R. A. Holloway
To Indian Mission Conference	M. H. Outland
To South Georgia Conference	S. G. Meadows
To South Carolina Conference	T. B. Reynolds
To South Carolina Conference	N. L. Wiggins
To North Alabama Conference	J, H. Vann
To North Alabama Conference	J, L. Jones

Resolutions of this Conference.

WHEREAS, Many of the godly men and women whose heroic lives have been the glory of our common Methodism, have received their intellectual training and been started upon a life of high religious developement under and through the cultured Christian influence prevailing at Emory College, Oxford Geo. and Wesleyan Female College, Macon, Geo., and

WHEREAS, the Florida Conference as the owner of a chartered right, in lack of said Colleges contemplates with laudable pride, the great good wrought by them within its own borders, and reaching beyond until the whole earth is compassed thereby, therefore;

Resolved, That the Florida Conference commends the work done and being done by each of said Colleges, and asks for them a stronger support from their constituency; we particularly recommend to the Methodists of Florida who send their children out of the State for College training, the said two Colleges and declare that their high literary and religious standards preeminently mark them as the schools to which such children should be sent.

Resolved, That we have heard with pleasure the Presidents of these Colleges at this session of our Conference and will always be glad to welcome them at our sessions.

C. A. Fulwood.
H. E. Partridge.
J. B. Ley.

A resolution was adopted entitled "A plan for the systemmatizing of our Conference finances," offered by J. B. Ley. It provides the election or appointment of a financial secretary and assistant whose duties shall be,

1st. To receive money for all purposes from the preachers, issuing therefor to each an itemized credit slip.

2nd. To furnish a duplicate slip to statistical secretary

from which his tables are to be completed.

3rd. To deposit each day in some reliable banking institution, all money as received.

4th To pay out the same to treasurers of several Boards or Committees for usual disposition of Conference funds.

5th. To make a report to the Conference of his work for the session in the form of a balance sheet.

J. B. Ley was elected as the Financial Secretary.

Resolved, That the Presiding Elders be requested to raise one percent of their salaries for the Preachers Relief Fund and this matter be brought to the attention of first Quarterly Conferences and the official Boards be requested to favor this good cause.

Note. The above resolution was amended and adopted, but the intent was that one percent of each preachers salary should be assessed on the Charges and the Presiding Elders should see that the provisions of the resolution were carried out. Conference Secretary.

Resolved, That the thanks of this Conference are due and are hereby tended to the kind people of Gainesville for the handsome entertainment accorded to us during our delightful sojourn among them and to the pastors of the evangelical Churches of the city for courtesies to this body and to the transportations companies for reduced rates to members and visitors and to the local press for extensive reports of our proceedings.

J. P. Hilburn.
D. A. Cole.

WHEREAS Rev. Josephus Anderson D. D. has been an itinerant preacher for fifty years therefore be it resolved that he is hereby requested to preach a semi-centennial sermon before this body next Sunday at 3 P. M.

(The above request was complied with and Dr. Anderson preached an impressive sermon, on Sunday afternoon Dec. 18 followed by the ordination of elders. Secretary.)

WHEREAS. The board of Tustees of the Florida Conference College has re-appointed Rev. R. H. Barnett agent of the Special fund for the support of the President of the College, and,

WHEREAS, It will be necessary for said agent to travel through the Conference in the performance of his duties as agent, be it,

Resolved, That our pastors be requested to co-operate with the agent, and render such assistance as they may be able.

A. E. Householder, President. Edw. F. Ley, Secretary.

Resolutions of Former Conferences.

WHEREAS, We have had trouble, and the work of the Secretaries delayed and greatly hindered from year to year relative to getting in the reports.

Resolved, therefore, That hereafter preachers be required to have all their reports in during the first day of the Conference session.

Resolved, That this Annual Conferences be and is hereby asked to accord the right to the President of the College to visit the District Conferences and other meetings of our church, and present the claims of the college and take collections for the use of the Board for college purposes,and that he is authorized to collect all notes now in favor of the college.

Resolved, That the agent of the Orphan Home, Macon, Ga., be requested to co-operative exclusively through our pastors in raising funds for that institution.

Resolved That no preacher's official character shall pass unless he can report that the collections ordered have been taken up.

WHEREAS, We believe that the regular proceeding of our Methodist law for "licensing" of proper persons to preach, is both right and proper; and

WHEREAS, The assuming to preach without license is a violation of the spirit of Methodist law;

Therefore be it Resolved, That we, as members of this Conference, protest against the recognizing or the employing of such persons to preach for us or to our people.

Resolved, Second, That in the violation of our discipline in this way, he is liable to the censure of the Conference and is an offender against the church.

Resolved, That we express our confidence in the Board of Trustees of our college, and hereby endorse their management of the trust reposed in them and pledge them our hearty snpport for the future, and our earnest co-operation in their great work.

Resolved, That Thursday night of each Conference session be observed as anniversary of our Florida Conference Brotherhood.

COMMITTEE ON CONFERENCE ENTERTAINMENT.

Resolved, That it is the sense of this Committee that the collection for the entertainment of the sessions of the Annual Conference be discontinued, and the amount now left in the hands of the Treasurer of the Joint Board of Finance, sub.ect to the disposal of the Conference, to be applied to the expense of entertainment at such times as it may deem expedient.

CHURCH PROPERTY.

"It is recommended that in every case where the Church is about to acquire property, either by purchase or donation, that a lawyer be employed or solicited to make out the deed and obtain an abstract of the title, and thus be assured of the validity of the same. We recommend also that the trustees of snch property be required, as soon as possible after they are put in possession of the deed and abstract, to make a copy of the abstract and forward it to the Secretary of the Conference, in order that it may be properly filed in the archives of the Conference, so that at any time required any desired information may be had of the title to Church property."—Report of Committee on Church Property at session of December. 1886. Adopted.

LAY REPRESENTATION IN DISTRICT CONFERENCE.

Resolved, That in addition to those whom the Discipline declares members of the District Conference, four delegates from each pastoral charge should be elected to the Quarterly Conference.

Resolved, That hereafter on Wednesday night of Conference, the services close with the Sacrament of the Lord's Supper.

General Minutes.

QUESTION 1.—Who are admitted on trial? F. E. Steinnmeyer, G. I. Hess, Jas. T. Mitchell, Geo. H. York, J. Weatherford.

QUESTION 2.—Who remain on trial? M. T. Bell, E. A. Harrison, M. DeLofeu.

QUESTION 3 Who are discontinued? None.

QUESTION 4—Who are admitted into full connection? W. A. Wier, J. L. Pattillo, I. E. Barredo, H. W. Baker, M. E. Diaz, R. L. Sumwer, R. L. Sprinkle, T. R. Blue, Chas. W. White, J. R. Walker, J. Beers.

QUESTION 5—Who are re-admitted? A. D. Penny, J. C. Pace.

QUESTION 6—Who are received by transfer from other Conferences? E. J. Gates, East Texas Conference; J. L. Cleckler, R. V. Atkisson, North Georgia; R. A. Edmonson, North Georgia; J. L. Stokes, South Georgia; G. N. MacDonell, South Georgia.

QUESTION 7—Who are the deacons of one year? J. Beers J. H. Owen, R. C. Cleckler, R. L. Edmonson.

QUESTION 8—What traveling preachers are elected deacons? Robt. L. Sprinkle, Thos. G. Blue, Robt. L. Sumner.

QUESTION 9—What traveling preachers are ordained deacons? Robt. L. Sprinkle, Robt. L. Sumner, Thos. G. Blue,

QUESTION 10—What local preachers are elected deacons? Milton C. Brown, J. H. Mitchell.

QUESTION 11—What local preachers are ordained deacons? Milton C. Brown, J. H. Mitchell.

QUESTION 12—What traveling preachers are elected elders? Joseph F. Bell, Smith Hardin, Eugene J. Hardee, H. W. Baker.

QUESTION 13—What traveling preachers are ordained elders? Eugene J. Hardee, Joseph F. Bell, Smith Hardin.

QUESTION 14—What local preachers are elected elders? E. A. Harrison.

QUESTION 15—What local preachers are ordained elders? E. A. Harrison.

QUESTION 16—Who are located this year? J. G. Graham, A. W. J. Best, G. P. Parker,

QUESTION 17—Who are supernumerary? W. F. Alexander, G. D. Turner, W. H. F. Robarts, G. K. Heydrick, G. W. Sellers, W. J. Gray.

QUESTION 18—Who are supernannuated? A. Johnson, J. B. Ley, E. F. Gates, W. F. Shoemaker. E. Wilson, J. T. Waters, E. J. Holmes, J. D. Rogers.

QUESTION 19.—What preachers have died during the past year? W. F. Jordan, (see memoirs.)

QUESTION 20—Are all the preachers blameless in their life and official adminstration? Their names were called and characters passed one by one.

QUESTION 21— What is tne number of local preachers and members in the several circuits, stations and missions of the Conference? Local preachers 136. Members 20333.

QUESTION 22—How many infants have been baptized during the year? 645.

QUESTION 23—How many adults have been baptized during the year? 410.

QUESTION24—What is the number of Epworth Leagues? 188.

QUESTION 25—What is the number of Epworth League members? 2557.

QUESSION 26.—What is the number of Sunday Schools? 271.

QUESTION 27—What is the number of Sunday School teachers? 1725.

QUESTION 28—What is the number of Sunday School scholars? 12164.

QUESTION 29—What amount is necessary for the superannuated preachers, and the widows and orphans of preachers? 3,000.00.

QUESTION 30—What has been collected on the foregoing acconnt, and how has it been opplied? 1,893.75 Collection. 400.00 Publishing House. Total, 2,293.75. (See report of Joint Board for distribution.)

QUESTION 31—What has been contributed for missions? Foreign, $2,341.23 Domestic, $2,436.83.

QUESTION 32—What has been contributed for Church Extension? $650.61.

QUESTION 33—What has been done for the American Bible Society? $117.50.

QUESTION 34—What has been contributed for the support of presiding elders and preachers in charge? Presiding Elders, $4,590.93. Preachers in Charge, $42,057.44.

QUESTION 35—What has been contributed for the support of Bishops? $532.95.

QUESTION 36—What is the number of Societies and of houses of worship owned by them? Societies 358. Houses of worship 289.

QUESTION 37—What is the value of houses of worship and what is the amount of indebtedness thereon? Value $375,841.-00. Indebtedness $15,533.66.

QUESTION 38—What is the number of pastoral charges and of parsonages owned by them? Charges 112. Parsonages 90.

QUESTION 39—What is the value of parsonages and what is the amount of indebtedness thereon? Value $88,835.00 Indebtedness $7,882.00.

QUESTION 40—What is the number of Districts and of District parsonages? Districts 6, District Parsonages 5.

QUESTION 41..What is the value of District parsonages and the amount of indebtedness thereon? Value $10,000.00. Indebtedness $100.00.

QUESTION 42..What number of Churches have been damaged or destroyed during the year by fire or storm? Damaged 5. Amount $522.00.

QUESTION 43..What are the Insurance statistics? Insurances $58,850.00. Premiums $715.77.

QUESTION 44..What are the Educational Statistics? Florida Conference College. Value of Property $14,000.00. Professors 6. Pupils 50. Emory College. Value of Property $50,000.00. Endowment $200,000.00. Wesleyan Female College. Value of Property $150,000.00. Endowment $200,-000.00.

QUESTION 45..Where shall the next session of Conference be held? Monticello.

QUESTION 46..Where are the preachers stationed this year? (See appointments.)

REPORTS.

Annual Report of the Tampa Cuban Mission for the year ending Dec. 14th, 1898.

BISHOP AND DEAR BRETHREN:—The year now closing has been graciously blessed under God in the development of this field. We began our work immediately after the adjournment of our last Conference session with a protracted meeting in San Marco's church. The results were most satisfactory and the influence of the meeting has had a salutary effect throughout the entire year.

We have received nineteen new members and fifteen have removed by letter. One of our Stewards Bro. J. Volmey, whose christian character and consecrated life was a benediction to all who knew him, fell asleep in Jesus on the 15th day of October.

We have had several bright conversions during the year. That of Ygnacio Riera, a young man of twenty years of age, should be briefly noted. His parents are Roman Catholics and he was a student of theology in the Havana Seminary, preparing for the priesthood. A sermon on the text "He that believeth not is condemned already," made a deep impression on his mind and heart. At the close of the service an invitation was given to those who felt the need of pardon and would then surrender their lives to Christ, to signify the same by giving their hand to the preacher.—This was unhesitatingly acceded to and four days after, while relating his religions experience in the love feast, he said with deep feeling: "Brethren, once I was in darkness but now I see light all around me. I can see Jesus and am happy in His love." Thank God for such clear testimony.—

On the 16th day of June, we organized an Epworth League, "La Esperanza de Cuba," (The Hope of Cuba,) with twenty-five members. The results achieved through this branch have been most pleasing and satisfactory. The religions feature of the League has received our special and most careful attention, to which fact, is due, we believe, the wonderful success attained. The meetings are conducted by the young people and other members of the League. The services are very spiritual and well attended. We have a Bible class of young people which meets weekly at the Mission House and is faithfully taught by Miss Bruce. We have two Sunday Schools with fourteen teachers and one hundred and fifty pupils. Both the Wolff and San Mateo Mission Day Schools, under the wise and

judicious management of Miss Bruce,Supt., are in a flourishing and prosperous condition. The Boy's School is now taught in the Wolff building to which two spacious and comfortable rooms have been added during the year.

The West Tampa School House which is also used as a chapel, has been completed. The Woman's Home Missionary Society deserves great praises for its generous gifts and noble efforts in behalf of the Cuban School work. It is to be hoped that the Island of Cuba being now open to the Gospel, our Woman's Missionary Societies will enter the field at once and establish their most excellent School Work in connection with such missionary movements as the General Board of Missions may inaugurate.

My recent visit through some of the principal cities and towns of Cuba, and especially my labors in Santiago for more than two months, have brought to light wonderful possibilities. the existence of which I had not dreamed before. For instance, the establishment of a free republican government in the Province of Santiago resulting in the steady growth and rapid development of its interests, has caused an earnest desire and disposition in the hearts of our people to readily accept that form of religion which, though not clearly specified, is suggested and encouraged both in the letter and spirit of its laws. There are many other encouraging features that might be mentioned showing very plainly the most favorable auspices and conditions under which our Mission work in Cuba can be sucessfully inaugurated. God grant that we may see these wonderful possibilities and providential openings, and, realizing our duty, may we in His name enter and conquer the beautiful Island of Cuba for our blessed Lord and King.

Thank God the door which for more than 400 years had been bolted against the glorious Gospel of His Son. is now open wide and, with floating banners and joyful hearts our beloved Methodism may enter in and occupy till Christ shall come in the glory of His Power!

As far back as I can remember, the M. E. Church, South, has been on her knees praying that the day might speedily come when "a great door and effectual" should be open to the Gospel and the pure Word of God preached "without let or hindrance" to the inhabitants of Cuba. Thank God for such earnest pleadings, many of which have ascended the Throne of Grace from the Florida Conference! The great giver has graciously heard and in due time answered your petitions. Blessed be God, the shackles of a most abject political slavery have been brok-

en. The minds and consciences of a million and half of human souls over whom the scepter of proud Rome has swayed more than four centuries, have been set free and gloriously liberated by the Stroke of that Omnipotent (though unseen) hand that rules the world! Brethren:—Your prayers are answered. The whole Island of Cuba is open to the Gospel and your own great and noble country has been the instrument chosen of God for the accomplishment of these blessed results. Women of America:—the redemption of Cuba was, under God sealed by the shedding of your loved one's blood on the beautiful green hills of Santiago:—will you not help finish the noble work by them begun? Shall the sacrifice of the precious lives of those who fell on San Juan Hill and the unselfish efforts of those who survive, have been made in vain because of your indifference and lack of sympathy and energy in the prosecution of one of the grandest movements that shall ever be recorded in the future history of the Christian Church? Let me say to one and all that the freedom of Cuba is but fairy begun and will not be completed without the liberal help and co-operation of the Christian Churches of America.—I care not how proudly the flag of national independence may wave over the Queen of the Antilles; as long as Cuban consciences remain under the yoke of spiritual slavery and opression, and until the radiant light of Jesus' love shall have illumined the minds and hearts of our benighted people, there will be sadly lacking in the Cuban home that Christian influence which is the only element of its real happiness and our country will be deprived of the highest civilization that is the privilege of every nation to enjoy. May God help you and me and every true Methodist to do our whole duty and it shall not be long when "the wilderness and the solitary place shall be glad and the desert shall rejoice and blossom as the rose"

Respectfully Submitted.

H. B. SOMEILLAN.

WAR CLAIM.

Your Committee beg leave to submit the following. In view of some of the methods used for the collection of the claim of own Publishing House against the United States Government pending the consideration of the matter in the Senate, and in view of the well established rule that the acts

of an agent become the acts of the principal unless they are disavowed, and of the fact that the Florida Annual Conference, is in the position of principal in this transaction hereby resolves.

1st. That the conduct of E. B. Stahlman in this case is in our judgment entirely indefensible.

2nd. That we disavow the evasion and misleading statements made by our Book Agents to certain Senators, although said statements in no wise effected the justness of our claim, believing as we do that the Church of God should not secure its rights by any methods not entirely candid and open.

3rd. In the interest of the peace of the church and that the future settlement of the matter may be free from all embarrasment, we believe that the Book Agents should resign and also those members of the Book Committee who voted to approve the conduct of the Book Agents.

4th. We approve the proposal of the Bishops that the money be tendered back to the Government, and we trust them to protect the good name of our Church by such farther steps that may be necessary.

J. C. Sale
J. Anderson
W. M. Poage
R. H. Barnett
J. B. Ley.

EPWORTH LEAGUE REPORT.

The report of tne General Secretary shows an exceedingly healthy condition of the Epworth League work. The League occupies a large place among the working forces of the church. The more than 200,000 young people associated together in this organization should be a potent agency for good. The church cannot too carfully train, or to jealously watch over over, this young and growing child.

It is gratifying to note the enlargement and improved character of the "Epworth Era." It now has a circulation of almost 13,000 copies. We earnestly commend it to our preachers and people.

Your committee cannot too strongly urge the pastors to make as large a use of the League as possible. It is loyal to the pastor and the church. Use it to help you in your work. In securing your collections, looking up strangers, visiting and

caring for the sick, it may be made exceedingly useful. Some Leagues are dying for want of some special work to do. We commend to you the living and vital questions of missions and education, in which the young people can be interested to the good of the church. Upon these question our young people should take advanced ground. Our work in this conference has moved forward with satisfactory results during the past year. The State Conference, at Lake City last year, was an occasion of great profit, Only one District Meeting has been held within our bounds. Your committee feel safe in saying that the District Meeting is worth much more than it costs to thou who attend, and to the place where it is held. We urge these meetings upon your consideration.

The reading course furnished by the general Board should be in the possession of every league in the State. To keep this work on a permanent basis it mnst be well furnished with proper mental food and training.

The minutes of the last State meeting contain much valuable information which should be in the hands of our young people. We trust the pastors will aid us in circulating this puplication therby increasing the efficiency of the League.

W. J. CARPENTER,
For the Com.

BOOKS AND PERIODICALS.

We recognize the successful labour of Rev. R. H. Barnett as Colporteur and commend him for his good work.

Our central organ, "The Christian Advocate" we commend to our Church and her People, as well as the Quarterly Review. They are both able, and doing a good work, helpful to preachers and layman.

We also commend the Epworth Era, a good paper, for a good cause.

It is gratifying to learn that our Sunday Schools are using our own Sunday School literature very generally. It is certainly the best, as well as the cheapest, and we hope to see the time, when none other be used in our Sunday Schools, except that which we furnish. The "Sunday School Visitor" is commended as a Young People's Paper, and trust that it will be brought up to as high a standard as others of like publications.

It is a matter of regret that we find in the Christmas Cat-

alogue of our Publishing House, books offered for sale, which we can not commend to the Public, and while we omit the titles and authors of same we deplore the fact that they are offered, and trust that our Publishing House in the future, will be very careful in making up such catalogues.

We recognize that the Florida Christian Advocate has been of great service to the Church,and we recommend our people to partronize it, and our preachers to work for it. And that the Conference select Dr. J. Anderson as editor for the ensuing quadrennial.

We further recommend that thePresiding Elders of the several districts of the Conference be constituted a Committee on Publication of the Florida Christian Advocate, that by reason sickness, resignation or death of the editor, that then, and in that event the said committee be empowered to continue the publication of the Advocate, by appointing an editor and publisher, who shall continue in said office until the ensuing Annual Conference.

W. K. Zewadski
Secretary.

J. P. DePass
Chairman.

REPORT ON TEMPERANCE.

We believe the Methodist Church to be a temperance society than which there is none better we devoutly thank God for every victory won, but so long as body mind and soul are wrecked home blighted, society contaminated, and nation corrupted by this dread enemy so long are we called upon to put forth our best energies for its extermination.

Therefore, Resolved, 1st. That we as a church rejoice that light or wine counties of our State have gone dry this conference year and, congratulate those brethren who have laboured so diligently for the success achieved.

2nd. That we pledge ourselves to a more diligent and systematic warfare upon this foe of God and man.

3rd. Believing the seeds of intemperance to be sown largely in the home by use of domestic wines and such like drinks, we will do all in our power to discourage the manufacture and use of such liquors.

4th. That we hereby request the pastors and laymen of our church to circulate among the people for the purpose of getting as many signatures thereto as possible to a petition,

directed to the Legislature of the State of Florida requesting proper legislation to submit to the election of the State of Florida an amendment to the constitution of the State so as to prohibit the manufacture and sale of alcohol or intoxicating liquors within the State of Florsda.

5th That a committee of three be appointed to prepare and have printed a sufficient number of petitions for the purpose aforesaid and distribute the same among the pastors of our Conference.

S. W. LAWLER. Secretary. T. C. BRADFORD, Chairman.

DISTRICT CONFERENCE RECORDS.

We find that the Record Books of the Orlando, Tallahassee Live Oak,and Jacksonville Districts have been well kept. The minutes of the Gainesville District Conference have not been recorded. which indicates gross neglect. A lengthy report has been pasted in the Record Book of Tampa District, which, in the judgment of your Committee, is a serious defect.

Committee.

ON COMMUNICATION FROM PROTESTANT EPISCOPAL CHURCH.

While we deeply deplore the lax Divorce laws of our country it is the opinion of your committee to whom was referred the petition sent to this Conference for its consideration by the Protestant Episcopal Church that no real good would be accomplished by the enactment of the proposed amendment to our State law.

C. A. Sanders,
F. R. Bridges,
W. E. H. Mabry.

REPORT BOARD OF EDUCATION.

Resolved, That the Treasurer of the Board of Education be authorized to pay $500. out of the seventy-five per cent of moneys to be collected in 1899 on the Educational assessment to

the Treasurer of the Board of Trustees of the Florida Conference College for the use of the Faculty of the College.

Resolved, That our preachers be requested to take the Educational collection as early in the year as practicable and forward the money to the Treasurer of this Board.

F. E. Shipp.

SUNDAY SCHOOL BOARD.

Our Board has helped during the present year 33 schools, at an expense of $121.74. Many schools which formerly contribueed to this cause are now being aided by us, and though the outlook is hopeful for help from them for several years, the belief is cherished that eventually they will resume their contributions to this work.

The observance of Childrens' Day is becoming more regular, and the pastors and Superintendents are beginning to to realize the importance of the work this day is designed to help and forward.

We congratulate our Conference on the work this fund is enabling the Board to do among the needy in our bounds, and we respectfully urge our pastors and Sunday school workers to make the annual celebration of Children's Day an occasion of great intsrest and profft to all concerned.

We commend the excellent publications of our Church for Sunday schools, and urge our people everywhere to introduce our own literature wherever it is practicable to do so.

We are gratified to announce that programmes for the observance of Childrens' Day will be furnished gratuitously by our Publishing House to all schools needing this aid, and we trust our needy schools. Total collection, $128.83.

Reespectfully,

G. D. Turner,

Chairman,

The Board of Education of the Florida Annual Conference submit the following report:

The present administration of the Florida Conference College has made a record during the year for a happy discipline and thorough instruction most creditable to our church in Florida. We are happy to be able to commend the College to the patronage of our people. We thank God and take courage when we review the record of the year.

More than a third of the college debt has been paid off. All of our obligations have been met, and the faculty tided through a year of great financial depression. The outlook for the college seems brighter than ever in its history. We are happy to report also that the institution is now being placed upon a solid financial foundation and commend the plans of President Long to the confidence of our people.

The treasurer of the Board has received $980.54 from the various charges of the Conference as follows:

Tallahassee District	- - - - - - - - - - - - -	203.50
Live Oak	" - - - - - - - - - - - - - - -	124.45
Jacksonville	" - - - - - - - - - - - - - -	152·84
Gainesville	" - - - - - - - - - - - - - - -	172.19
Orlando	" - - - - - - - - - - - - - -	155.20
Tampa	" - - - - - - - - - - - - - - -	172.36
		$980.54

The Board request the Conference to levy an assessment of $3750. for educational purposes. The Board requests the appointment Rev. G. T. Lang as President of the Florida Conference College for the ensuing year, also as Conference Sec'y of Education and his appointment as Manager of the 20th Century Fund of the Florida Conference.

We request that also the Bishop appoint Rev. F. Pasco as Supt. of the Institute of the Blind and Deaf; also Rev. John Beers as student in the Florida Conference College.

Financial Reports.

MISSIONARY ASSESSMENTS.

Districts.	Foreign M.	Domestic M.	S. S. Special.
Tallahassee	$775.00	$675.00	$100.00
Live Osk	500.00	400.00	100.00
Gainesville	750.00	650.00	100.00
Orlando	650.00	525.00	75.00
Jacksonville	700.00	650.00	100.00
Tampa	625.00	500.00	75.00
Key West and H.	200.00	200.00	50.00
Total	$4200.00	$3600.00	$600.00

MIRSIONARY APPROPRIATIONS.

Tallahassee District.

Meidway Mission	$ 50.00	
Taylor "	50.00	
Woodville "	50.00	
Total		$150.00

Live Oak District.

Prisiding Elder	80.00	
Hamilton Mission	40.00	
Pine Mt "	40.00	
LaFayette "	50.00	
McClenny "	50.00	
High Springs Mission	60.00	
Waldo "	50.00	
Total		$370.00

Gainesville District.

Brooksville Mission	$50.00
Citronelle "	50.00

Levy "	50.00	
Summerfield "	$100.00	
Total		$250.00

Jacksonville District.

St. Augustine Mission	$50.00	
New Smyrna "	50.00	
DeLand "	200.00	
Total		$300.00

Orlando District.

Kissimmee Mission	$75.00	
Maitland "	75,00	
Bowling Green Mission	50.00	
Fort Bassenger "	100.00	
Total		$300.00

Tampa District.

Port Tampa Mission	$ 200.00	
Hillsboro "	50.00	
Halmetto "	50.00	
Pasco "	50.00	
Kathleen "	50.00	
Total		$400.00

Key West Mission District.

Miami Mission	$ 200.00	
Biscayne Bay Mission	200.00	
West Palm Beach Mission	50.00	
Key West Memorial "	125.00	
		$575.00
Total	$2345.00	

T. W. Tomkies, Secretary.
Conf. Board of Missions

REPORT OF FREDERICK PASCO, TREASURER CONFERENCE BOARD OF MISSIONS.

1898	Dr.	Foreign Missions.	
Dec. 18	So amount from charges....$	2258.55	
	To amount from Sunday Schools "Rally day.".....	39.51	
	To amount from Anniversay Coll.....	38.86	
	To amount balance from 1897	4.31	—$2341.23.
	Cr.		
March 30	—By amount paid Treasurer Parent Board of Missions.	77.56	
May 5	—By amount paid Treasurer Parent Board of Missions.	130.45	
June 8	—By amount paid Treasurer Parent Board of Missions.	32.75	
July 11	—By amount paid Treasurer Parent Board of Missions.	52.05	
Aug. 8	—By amount paid Treasurer Parent Board of Missions.	53.00	
Oct. 12	—By amount paid Treasurer Parent Board of Missions.	43.20	
Dec. 10	—By amount paid Treasurer Parent Board of Missions.	129.71	
" 17	—By amount paid Editor of Minutes.....	60.00	
" 31	By amount paid Treasurer Parent Board of Missions.	1762.51	$2341.23.

N. B. I have reported as received from Rally Day only the amounts sent to me as Treasurer.

1897	Dr.	Domestic Mission	
Dec. 17	To balance...	811.66	
Oct. 15	" 10p dividend from Bank	126.76	
1897			
Dec. 19	" amount from Charges ...	2057.39	
	" " " Sunday Schools.....	332.58	
	To amount from anniversay Collection Cash.....	28.86	
	Subscription.....	10.00	
	Special donation	5.00	$3372.25

Cr.

By drafts of presiding elders 3 quarters 1898.....	1695.00	
By daafts presiding elders 1st quarter 1699.....	586.25	$2281.25
To Balance.....		$1091.00

Treasurer.

STATEMENT.

Joint Board of Finance in account with Florida Conference.

Dr

To amounts from charges for Confclamis'ts	$1886.75	
" " " unnamed cash items..	7,00	
" " " Publishing House.....	400.00	
" " " last year.....	35.00—	$2,328.75
Bishop's Fund.		
To amounts from charges.....	$532.95—	$532.95
P. and L. Institute.		
To amount from charges.....	$87.39—	87.39
		$2949.09

Cr.

By amounts to claimants (See apportionment.).....	$2262.00	
By amount to Minute Fund.....	60.00	
" " " Postage and Incidental....	6.75—	$2328.75
Bishops Fund.		
By check to Barbee and Smith agents...	532.95—	532,95
P. and L. Institute.		
By check to Chas. Goodrich Treasurer..	87.39—	87.39
		.949.09
Bal. Over to next years Bishops Fund..	5.55—	5.55

Wm. Poage
Chairman.

J. B. Ley
Secretary.

APPORTIONMENTS.

NAME	POSTOFFICE	TRANSMITTER	AMOUNT
Blake Mrs. E. L. T.	Tallahassee	Mail	150.00
Rogers Rev. J. D,	Clear Water	"	75.
Johnson Rev. A.	Live Oak	"	70.
Cooper Mrs. T. W.	Flemington	"	100.
Scott Mrs. Wm.	Starke	"	50.
Robinson Mrs. L. B.	Manatee	"	30.
Munden Mrs, A. E.	Ocala	Self	100.
Pelot Mrs. C. E.			20.
Taylor Mrs. T,	Boston Ga.	Mail	25.
Stokes Mrs. J. M.	Live Oak Fla	"	60:
Rhodes Mrs. L. M.	Monticello "	J. Anderson	100.
Leavel Mrs. G. C.	Wildwood "	Mail	90.
Eady Mrs. O.	St. Petersburg,	F. J. Dovell	70.
Davies Mrs. Wm.	Webster Fla	Mail	40.
Morris Mrs. W. J.	Waldo "	J. E. Mickler	45.
Tydings Mrs. R. M.	Ocala "	Mail	90.
Capers Mrs. T. H.	Crescent City	"	55.
McCook Mrs. S. A.	Coleman Fla	"	55.
Barnett Mr. A. A.	Jacksonville	"	100.
Wilson Rev. E.	St. Augustine	"	60.
Sweatt Mr. J. M.	Key West	Mail	100.
Williams Mrs. M.	Panama Park	"	55.
Penny Mrs. J. E.	8250 Monroe St, Augusta Ga.	Mail	100.
Child of R. Martin		C. T. Carroll	40.
Sharpe John R.	Starke	Mail, J. M. Alvarry	20.
Boothe Mrs. S. E.	Montgomery Ala.		30.
Parker Rev. W. A.		Self	75.
Ley Rev. J. C.	Micanopy	"	300.
Gates Rev. E. F.	Tampa	Mail	25.
Shoemaker Rev. W. F.	Anthony	Self.	25.
Holmes Rev. T. J.	Key Ga.	Mail	60.
Waters Rev. J. T.		W. F. Alexander	50.
Total			$2265.00

Wm. Poage, Chairman, J. B. Ley, Secretary.

REPORT OF TREASURER BOARD OF CHURCH EXTENSION FLORIDA CONFERENCE M. E. CHURCH SOUTH

1897.

Dec. 12—To amount on hand from 15th assessment Fund of Florida Conference		$422.88	
Fund of General Conference		322.33	
To Receipts on 15th asseesment after Conference session 1897		28.60	
1898. To Loan repaid by Ozona Church		50.	
Dec 17—Collections Reported by Districts on 19th assessment as follows.			
Tallahassee	District	$135.53	
Live Oak	"	73.15	
Jacksonville	"	65.53	
Gainesville	"	126.10	
Orlando	"	93.08	
Tampa	"	137.36—$	630.75
			$1,474.75

1897 Cr.

Dec. —By payment to General Board from 15th Assessment	325.30	
1898.		
Mar. 20—By payment to General Board from 15th Assesment.....	11.37	
By Church Extension Bulletin.....	15.	
By amount paid F. Pasco for Pulication Minutes	10.	
By amount paid Jan. 28th 1896 (Not previously charged) act of voucher of D. Morton Sec	2.01	
By Donations paid from 15th assessment as follows.		
St. Johns Church Marion Co Gainesville District.....	40.	
Orange Lake Church Marion Co Gainesville District...	55.	
Judson Church Alachua Co Gainesville Distinct.....	30.	
Tustenooga Church Columbia Co. Live Oak District	50.	

Biscayne Bay Church Brevard Co. Jacksonville District	60.	
De Land Church Volusia Co Jacksonville District	150.	
Glen Julia Church Gadsden Co Tallahassee District .	35.	
By amount paid General Board on 16th assessment	2.97	
By amount on hand to Balance.....	688.	--$1,474.65
Dec. 17--To Fund on hand of Fla. Conference	375.60	
To Fund on hand of General Board	312.40	
Total.....	$688.00	

Chas. W. White,
Treasurer.

CHURCH EXTENSION.

Board of Church Extension of the Florida Annual Conference M. E. Church South.

Treasurers Report,	Payments for 1898.
Tallahassee District	$135.53
Live Oak "	73.15
Jacksonville "	65.53
Gainesville "	126.10
Orlando "	93.08
Tampa "	137.37
Total	$630.76

Assessments for 1899	
Tallahassee District	250.
Live Oak "	140.
Jacksonville "	125.
Gainesville "	240.
Orlando "	175.
Tampa "	175.
Key West "	95.
Total	$1200.

Report of Woman's Home Mission Society of the Florida Annual Conference. 1898.

OFFICERS.

President	Mrs. E. K. Griffith	Jacksonville.
Vice President	Mrs. Charles Harrison	Tampa.
" "	" D. A. Cook	Jacksonville.
Cor. Sec'y "	" E. K. Griffith, Pro Tem,	"
Rec. " "	" J. F. Shands,	Ft. Myers
Treasurer,	Miss Corrinne Trice	Tampa
Auditor	Mr. Chas. Harrison	"
Editor	Mrs. G. C Warner	Leesburg

DISTRICT SECRETARIES.

Tallahasseee	Mrs. C. T. Carroll	Monticello
Jacksonville	" W. A. Mahony	Fernandina
Live Oak	" Madge Webb	High Springs
Gainesville	Miss Byrd Wartman	Citra,
Orlando	Mrs. I. K. Perry	Orlando
Tampa	" C. A. Fulwood	Tampa.

No Auxiliaries	68
" Members	1070
" Visits to Sick and Strangers	3225
" Garments distributed	1326
" Papers and Leaflets distributed	2784
" Cottage Prayer Meetings or Bible readings	254
" Subscribers to our Homes	185

Mrs. E. K. Griffith, Secretary Pro Tem.

SECRETARY'S REPORT.

Applications for aid, to the amount of 700.00, were before the Board, and carefully considered. The following appropriations were made.

Floral City	40.
West Palm Beach	100.
Lochloosa	40.
Linden	55.
Dunn Creek	30.
Hudson	35.
Macon	55.
Publishing Minutes	10.

The following resolutions were passed.

1st. *Resolved*, That we, The Conference Board of Church

Extension, in future, will consider, no application for aid from this Board, either by loan or donation, unless the application is in the hands of the Secretary of this Board, by the evening of the "First Day of our conference session.

2nd. *Resolved*, A copy of, or the original Deed to the property upon which, aid is sought, must accompany said application to insure or receive consideration by us.

3rd. The Secretary is instructed to procure blank applications to The Home and General Board and to furnish the same to applicants, who will be expected to enclose stamps for postage, when writing for same.

The New Board organized for the ensuing term by the election of the following.

OFFICERS.

President, Rev. W. S. Richardson, Key West.
Vice-President, G. W. Mitchell
Secretary, Ira. S. Patterson, Manatee,
Treasurer. Mr. C. W. White, Citra.

Adjourned to meet in Citra upon the call of the President not later than March 10th, 1898,

Ira. S. Patterson
Secretary.

W. S. Richardson
President.

PREACHERS' RELIEF.

C. T, Carroll, Treasurer in account with Preachers' Relief Fund,

1897.		
Dec. 21.—To Balance on hand		$711.27
Dec. 21 To Conference Fund Mrs. Blake		50.00
1898		
Sept. 7 —T. W. Moore balance on Note		50.00
Paid amount from Interest		1.25
Sept 29 To Proced of Bond No. 39		100.00
		$912.49

1898 Cr.

By Notes and Mortgages	$500.00
Balance	412.49
Amount Interestdisbursed by Board	65.98

FREDERICK PASCO AND J. B. LEY.

Report of Editors of Minutes.

1897.	Cr.	
Dec. 17.—To amount on hand		3.40
" " from Boards of Missions		85.00
" " " Joint Board of Finance		60.00
" " " Board of ChurchExtension		10.00
		$158.40

1898.	Cr.	
By amount paid for printing 1600 copies of Minutes		$126.00
1000 Conference envolopes		3.75
Express on box of envelopes and minutes for Confuse		85
Mailing, wrapping etc minutes		5.00
Statistical blanks		5.00
Postage and Express		32.40
		$173.50
Deficit	$15.10	

BIBLE CAUSE.

We are glad to report the financial condition of the American Bible Society better than last year, but still not enough to maintain the work which is continually expanding.

The society is not endowed but depends upon gifts to maintain the work, From last years report, we find that the total amount from the living is $86,536.63, Of this amount $30,148.84 was contributed by the churches. With Cuba, Puerto Rico and the Philippines now open to us, it it will require at last $300,000 to successfully carry on the work. We would, therefore urge upon our pastors to bring this cause before their people and take this collection. Rev. T. H. Law of Spartanburg, S. C. field agent for the society, will gladly send any information needed. The society now has field agents in place of District Superintendents who will work directly with churches, thus leaving responsibility of support entirely on church contributions.

As we are dependent upon the Bible for religious freedom and true civilization, we feel that it is obligatory upon us to do all we can to supply all the people with this precious Word of God.

The following moments have been paid by our conference this year:

Tallahassee	District	$23.51
Live Oak	"	7.81
Jacksonville	"	10.55
Gainesville	"	9.25
Orlando	"	18.46
Tampa	"	23.84
Total amount		$93.42

Respectfully Submitted

T. S. ARMISTEAD,

Chairman.

MEMOIRS.

MEMOIRS.

REV. WM. C. JORDAN.

Rev. Willliam C. Jordan was born in the State of Alabama in the year 1833, and was spiritually born in the seventeenth year of his age; became a minister in 1855, and died in Polk county, Florida, June 20, 1898.

The last charge which he served before his translation to the joy of his Lord was the Kissimmee station. Entering upon the work with great hopefulness and zeal. at the beginning of the year, he prosecuted his labors with fidelity and success until a short time before the meeting of his district conference, when he was prostrated with the illness which closed his useful and devoted life, terminating a ministry of forty years, blamelessly and honorably.

The greater part of his ministerial life was spent in southern Florida, serving the Church as pastor on missions, circuits, stations, and as presiding elder. In every sphere in which he labored he met the demands of his position and fulfilled the expectations of his brethren. To few men is it given to make larger increase in the wisdom of God than did he, and it may be said that he improved his talents to the good of his fellowmen and the glory of God.

He was an earnest-spirited man and Christian. Believing heartily the great cardinal doctrines of the Bible he preached clearly and forcibly on the themes which move men. His style was sententious—packing his thoughts in good plain English words—he delivered the truths upon which he descanted with a vigor and insistence which arrested the thought, inspired the mind and stirred tne conscience of the listener. It is not strange, therefore, that his ministry was fruitful in saved and sanctified sonls.

His faith was simple and beautiful. There were no "caves of gloom" in the book which was his mentor and comfort. He knew how to draw water from the wells of salvation. Often, in private conversation, his face would shine with the soft luminance betokening the presence of the Holy Spirit in his heart. The wrangling voices of higher critics did not mar the deep and abiding peace his soul possessed.

God has His uplands: only there do elect spirits walk, and there our departed comrade found his highest and holiest companionships. He underwent the crucifying of his fleshy nature, and as "gold is tried by fire and the heart is made pure by pain," so he experienced the blessedness of those worthy ones "who walk in white raiment."

His family life was even, consistent and beautiful. While other lives are conspicuous by the brilliancy of some elements, his was as the clear shining of the sun—"shining more and more unto the perfect day." He cherished humble views of his attainments in grace. but so luminous was his life that all beholding him, realized that he had been with Jesus and had learned of Him.

He loved to converse with his brethren on the sbject of personal religion. His talk was of God and His goodness, and he expatiated with tear-dimmed eye and tremulous voice upon the salvation which delighted his soul and enabled him to realize his heirship with our Lord in the kingdtm of His love.

Of course, he passed away in holy triumph! A life of lowly devotion was crowned with a victorious ending, and while we mourn his departure from the militant Church, we rejoice that he was faithful even unto death. and has entered into "the rest which remains for the people of God."

The closing years of his life were marked by great and sore troubles. Failing eyesight interfered with the freedom of his movements, but he used all the light his enfeebled eyes received in pursuing the vocation into which he had been called. He often said that he "rejoiced that, while he could see material objects only with difficulty, the eyes of his soul were so clear that he could gaze upon Jesus." The death of his wife was a sore grief to him, but he believed that heaven held in store greater joys in the reunion which he felt would not long be denied him. And so he waited until the Master he loved and served called him to the glad surprises of His heavenly home, conscious that for him to die was to gain Christ, and thus we would be "ever with the Lord."

While he think of the words of the apostles, "Blessed are the dead who die in the Lord," the Sun of our souls struggles out from behind the clouds of sorrow, and picks out every letter of the apocalypse in gold?

R. L. HONIKER.

MRS. SUSAN HICE.

Mrs. Susan Hice, second daughter of the celebrated Judge Doak, the beloved wife of our brother and fellow-laborer, Rev. Henry Hice, was born in Shelbyville, Kentucky, in 1859: was born again and received into the Church in her twelfth year; married in 1880, and departed this life at Jasper, Florida, November 12, 1898. Such is the brief record of an ascended saint whose life among us only the recording angel can reveal.

Modest and reserved in demeanor, her presence was, nevertheless, felt in every sphere in which her influence was exerted. As President of the local aid society, and Vice President of the Womans' Foreign Missionary Society of her Church, her labors and her counsels were recognized and respected. Filling a delicate position as the wife of the pastor. her ready intelligence was at all times competent to aid and guide in the work of the Church. She was never obtrusive, but always gentle, womanly, and discreet; never allowing the work she loved to lag through any indifference on her part

It is a comfort to her bereaved household to remember that no harsh word ever proceeded out of her mouth. No unkind thought of others found utterance through her lips. The memory of her quiet and gentle nature remains like fragrant perfume to cheer the hearts made sad by her departure.

Loving God supremely, she delighted in the work of the Church. Just one week before she left these earthly scenes, she was kneeling at the altar, during a revival in her husband's pastoral charge, praying with, and pointing penitent souls to, the Lamb of God which taketh away the ain of the world. Ready to labor or to rest, her only wish was that she might be spared to guide her household, comfort and cheer her husband, and rear her boy, if it were God's will for her. But, not so! Her work was done, and in the vigor and beauty of her mature womanhood she laid down the Cross that she might wear the Crown. No doubt, she rests in the Paradise of God.

There are no words our lips can utter that can soothe the broken hearted, but in our helplessness a voice divine may be heard, saying, "Let not your heart be troubled: where I am there also shall my servants be." Safe and blest are the dead who die in the Lord, and they die to earth that they may live with Christ forevermore.

The Florida Conference Brotherhood.

Constitution and By Laws.

ARTICLE. I

SECTION 1. This association shall be called The Florida Conference Brotherhood.

SEC. 3. Its object shall be to aid the families of deceased traveling preachers of the Florida Conference, Methodist Episcopal Church, South.

SEC. 3. Any traveling preacher of this Conference may became a participating member of this Brotherhoad upon having his name enrolled on the Secretary's book and paying the sum of three ($3) dollars as an advance mortuary fee.

SEC. 4. Any person may become an associate member by having his or her name enrolled and paying an advance mortuary fee of one ($1) dollar.

SEC. 5. Participating members alone may have financial benefits in the Brotherhood. In other matters all members shall have the same privileges.

SEC. 6. Any participating member who transfers to another Conference may retain his membership by keeping up his fees.

ARTICLE II.

SECTION 1. The amount paid on one death shall be limited to $800—called the Benefit Fund.

SEC. 2. Each participating member shall file with the Secretary a statement designating the party or parties to whom the Benefit Fund shall be paid. This he may change on due notice given to the Secretary,

SEC. 3. Upon the death of a participating member the Secretary shall issue a draft on the Treasurer in favor of designated beneficiaries, equal to one mortuary fee, from each member, but not exceeding the limit named in Section 1. Provided that there is no dependent relative of the deceased, the claim shall be referred to the Executive Committee, and its action subject to the order of the Brotherhood at its annual meeting.

SEC. 4. The Secretary shall, upon the death of a partici-

pating member, issue a call upon every member of the Brotherhood for one advance mortuary fee, to be remitted within sixty days to him, and by him remitted to the Treasurer.

SEC. 5. Should a participating member fail to pay his mortuary fee within the prescribed time, he must secure from the Secretary an extension of time, otherwise he must be dropped from the roll.

SEC. 6. It shall be the duty of every member to promote the aims of the Brotherhood especially by bringing it before the laity of the Church and canvassing for members.

SEC. 7. All funds not applied on claims of beneficiaries shall be invested by the Treacurer under direction of the Executive Committee as a permanent fund, called the Reserve Fund, the interest on which shall be applied as ordered by the Brotherhood at its annual meeting.

BY LAWS.

1. The officers of the Brotherhood shall be President, Vice-President, Secretary, Treasurer, and Executive Committee consisting of the foregoing officers and three other members, to be elected annually.

2. The officers shall perform the duties usually incumbent on such offices, with such other as elsewhere are specified.

3, The Secretary shall keep a record of proceedings and a register of members. The register shall contain a list of associate members, their post office address, date of joining, and amount and date of payment of each call; a list of participating members, date of joining, and each call, of payment of same, of death, amount paid in during membership, and amount paid to beneficiaries.

4. The Executive Committee shall settle cases where claimants on Benefit Fund are not dependent relatives, shall direct the Treasurer in the investment of unapplied funds, and take such means to advance the interests of the Brotherhood as deemed practicable, It shall meet at the call of the President.

5, This Constitution and By Laws may be changed by a two-third vote of the members present and voting.

OFFICERS FOR 1899.

J. B. Ley, President; C. W. Inman, 1st. Vice-President; D. A. Cole, 2nd. Vice-President; F. R. Bridges, Secretary; F. Pasco, Treasurer.

EXECUTIVE COMMITTEE.

G. W. Mitchell, I. S. Patterson, B. F, Mason.

STATISTICAL TABLES.

STATISTICAL TABLE NO. 1.

NAME OF CHARGE	MEMBERSHIP.											CHURCH PROPERTY.															
	Local Preachers.	Members.	Total Members this year.	Total Members last year.	Addition on Prof. of faith	Additions by Certif. etc.	Removals by death, etc.	Infants Baptized.	Adults Baptized.	No. of Schools in Charge.	No of Churches	Value of Churches.	Indebtedness on	No. Parsonages	Value of Parsonages.	Indebtedness on	Value of	Value of other church People's	Money Ex pended for church purposes	Sent	Amount of Damage.	Insurance Per cent	Premiums	Paid.
TALLAHASSEE DISTRICT.																											
Tallahassee	1	351	351	351	10	21	31	3	5	1	1	815,000	100	2	84,500		$2,000	800	8 50			5,000			
Monticello		210	210	208	3	8	9	3		1	1	10,000		1	2,500	18			340			2,000	150		
Leon Circuit		202	202	157		2	4			3	3	3,600		1	800										
Quincy	2	133	133	126	2	25	18	9	2	1	1	6,000	382 92	1	1,200				254	1	9	1,500		8	
Gadsen Circuit	4	121	121	110	2	9	5		2	5	5	3,700		1	600				285						
Waukeenah Circuit	2	300	300	292	12	5	9	2	5	4	4	1,600		1	600										
Wakulla Mission	1	270	270	260	9	6	5	4	6	4	4	800		1	50				100						
Concord Circuit	1	306	309	361	1	2	58	1	4	3	3	1,300		1	625			180	200						
Midway Mission		157	157	170		3	16	5		5	5	2,900		1	550			150	140						
Liberty Circuit		139	139	145	5	2	11	1	1	8	6	1,100		1	325	97			25						
Aucilla Circuit	1	240	240	236	9	7	12	10	8	7	7	3,135		1	800				40						
Madison	2	452	452	414	14	11	15	15	30	5	5	3,600		1	1,000				40			100	10		
Madison Circuit	1	303	303	316	5	7	25	2	1	5	5	2,500		1	250				35						
Taylor Mission	1	235	205	133	58	15	22	23	24	6	3	600		1	360			150	60						
Apalachicola		157	157	145	4	11	4	15		1	1	3,000		1	1,000				35			1,500	7	85	
Carabelle Mission		108	108	121		2	14			1	1	1,500		1	325			50	72						
Total	16	3957	3957	3845	167	13	266	93	88	60	55	59,835	482 92	17	15,185	582	2,000	730	2,430 3	1	9	15,100	176	85	
LIVE OAK DISTRICT.																											
Live Oak	1	165	165	150	7	13	5	2	2	1	1	1,500		2	32,000		2,000								
Jasper	1	178	178	156	23	12	13	7	7	1	1	1,250		1	1,000				280						
Hamilton Mission	1	142	142	141	1	6	6		1	4	3	1,150		1	400				26 75						
White Springs Circuit	2	240	240	230	7	6	16	6	3	8	7	2,400		1	400				261 16						
Welborn Circuit	4	359	359	344	11	4		1	2	5	5	2,500		1	700				11 85						
Pine Mount Mission		225	225	224	8	2	9			6															
Fort White Circuit	2	200	200	179	24	9	12	5	12	3	3	1,950	65	1	1,250	175		200	20						
Lafayette Mission	3	197	197	206	5	12	23	2	3	6	4	875		1	400			40	70						
Newnansville Circuit	5	235	235	208	19	7	6	4	6	5	5	5,350		1	50			200	1,800			750	18	75	
Columbia Circuit		464	464	468	1	15	21	2		6	6	1,700		1	450			185	10						
Lake City	1	174	174	152	5	26	9		5	1	1	2,000		1	1,000				161 55						

Lake Butler Circuit	2	238	238	208	17	13	15	5	19	5	5	2,000			1	800					445 25				
McClenny Mission	1	85	85	95	7	1	13	7	6	4	3	800									80	2	200		
Starke	2	140	140	141	1	10	11	2		1	1	1,000			1	1,000								2,000	8 50
Waldo	4	101	101	90	1	23	26	1		3	3	1,000	150							200					
High Springs	2	184	184	173	10	6	5	8	6	3	3	1,000	100												
Total	31	3327	3327	3137	147	165	190	52	72	62	53	27,675	315		13	10,050	175	2,000		825	2,146 50	2	200	2,750	27 25
GAINESVILLE DISTRICT.																									
Gainesville	1	299	299	287	15	34	30	3	11	1	1	15,000			2	5,000		2,500		250				2,200	
Bronson Circuit	2	248	248	247	5	7	11	3		1	1	4,000			1	250					550				
Rochelle and Orange Springs	1	200	200	184			8	2		5		4,000			1	1,200									
Melrose Circuit	1	310	310	330	20	18	58	10	2	5	5	4,500			1	1,200				200	326 10				
Citra		97	97	90	3		2	1	1			1,000			1	1,800	300				25			1,000	6 67
Micanopy Circuit		156	156	160		10	20	1		4	3	2,570			1	1,000				20	107 90				
Ocala	1	205	205	240	1	10	44	2	1	1	1	10,000	4,500				2000			2,000	200			1,000	17 00
Summerfield		117	117	104	19	5	11	3	11	4	3	450									6 50				
Cotton Plant Circuit	3	204	204	181	4	19	18		1	4	2	2,700			1	1,000				500	170				
Wildwood Circuit	2	302	302	30[illegible]		5	[illegible]			4	3	3,000			1	1,000					10				
Anthony Circuit	3	284	284	301			17																		
Inverness Circuit		139	139	173	3	14	34	1		4	3	2,700	65		1	400					240 23			800	10
Sumter Circuit		187	187		8	16	14	13	[illegible]	3	3	1,150			1	300				25					
Stewarts Chapel		155	155	150	10	11	12	6	3	5	3	2,100			1	600				180					
Brooksville	2	251	251	250	3	5	9	7			5	6,500			1	100					50				
Leesburg	11	195	195	208		27	40	5	1	1	1	3,000			1	2,000					21 80				
Lady Lake Circuit		105	105	130	6		14			4			5		1	600	250								
Marvin Circuit		132	132	148	4	4	24	8	[illegible]	3	3	3,700			1	250	30				18 1 22			1,000	5
Dunnellon		50	50		18		1	1	[illegible]	3	1	856 50								20	37 80				
Levy Mission	4	239	239	243	18	15	15	24	13	[illegible]	6	1,325									100				
Total	31	3879	3879	3735	137	206	374	98	53	61	47	68,531	4,570		16	16,700	2580	2,500		3,195	2,026 01			6,000	38 67
JACKSONVILLE DISTRICT.																									
Jacksonville McTyeire Mem.		282	282	262	19	45	44	5	5	1	1	40,000	5,000		1	4,000					281			7,000	
" Riverside		118	118	122		9	13	2		1	1	3,300	500		1	1,370					31				
" St. Matthews		122	122	157	2	9	16	1		1	1	3,500			1	2,800	1500			200	150			1,000	13
Fernandina		121	121	94	1	30	4	5		1	1	3,000			1	1,800					267 17	1	300	1,500	43
King's Ferry Circuit		79	79	75	6		3		3	4	3	1,500			1	500					58				
Callahan	2	168	168	170	2	5	7	4		4	4	1,400			1	500					250				
Mandarin Mission		75	75	73	4		2	7	1	3	2	1,300									4				
St. Augustine Mission	1	114	114	112	12	1	11	5	9	4	3	1,400									5				
Green Cove and Middleburg		122	122	95	5	27	5	3		3	2	3,000	33		1	200				50	147 69				
Palatka	1	209	209	217	7	12	27	4	3	1	1	5,000			1	1,000					150				
Interlachen		36	36	35						3	2	2,000												600	
Volusia Circuit		160	160	200	15	7	13	3	11	4	5	2,000									11				
Fruitland Circuit		156	156	166	4	7	21	2	1	4	4	2,000			1	500				500	9 75				

STATISTICAL TABLE NO. 1—CONTINUED.

NAME OF CHARGE.	Local Preachers.	MEMBERSHIP. Members.	Total Members this year.	Total Members last year.	Addition on Prof. of faith	Additions by Certif. etc.	Removals by death, etc.	Infants Baptized.	Adults Baptized.	No. of Societies in Charge.	CHURCH PROPERTY. No. of Churches	Value of Churches.	Indebtedness on.	No. Parsonages	Value of Parsonages.	Indebtedness on.	Value of.	Value of Other Church Property.	Money Expended for Churches and Parsonages.	No. of	Amount of Damage.	Insurance Carried.	Premiums Paid.
New Smyrna Mission	2	95	95	75	15	10	5	35	12	4	2	950						150	75				
Sanford		135	135	170	2	8	45	3	1	1	1	1,150	1400 00	1	1500	45		110	224 05			3250	30
Oricedo		163	163	165	4	9	15	4	4	3	3	2,800		1	1500			75	31 00				
Titusville and Cocoa		118	118	120			2			3	3	1,000		1	450			100	37			1000	
Indian River	2	57	57	15	4	8				3	3	600	150 00	1	450			1000	25 80				
West Palm Beach		45	45	31	15	11	3	5	4	3	2	1,500							1000				
DeLand Mission	1	75	75	64	8	9	5		3	2	2	2,800	650 00					658	1588 00			1000	13 50
Biscayne Bay Mission		99	99	38	24	40	3	6	6	4	2	1,500	225 00					1200	185				
Total	10	2549	2549	2398	149	249	274	64	53	57	48	88,300	7958 00	14	16650	1545		4318	4731 10	1	300	15000	120 50
ORLANDO.																							
Orlando	1	327	327	370	12	28	39	5	4	2	1	4,000		1	2500	250			85			3000	94 20
Apopka	1	190	190	177	1	4	12			6	5	5,000		1	600	24		100	38				
Umatilla	1	220	220	211	10	6	7	4	2	6	4	4,100		1	150			100					
Kissimmee	2	124	124	117	1	18	4		1	1	1	4,000		1	1000				76			1500	41 50
Maitland Mission		130	130	115	10	5	6	11	6	5	5	2,500		1	500	98							
Lakeland and Plant City	4	283	283	338	10	37	67	2	5	2	2	3,000		1	500			1200	205			1400	43
Bartow		226	226	216	22	17	29	11	11	1	1	3,000		2	4000	500	2600		172 18			1000	30
Fort Meade	2	225	225	254		9	3	10	1	6	4	4,000		1	800	18			60				
Bowling Green Circuit	7	232	232	244	12	17	24	1	11	5	3	1,450		1	300			55	40				
Arcadia	2	181	181	131	20	28	6	24		1	1	5,000	1000 00	1	1000								
DeSoto Circuit	1	217	217	204	19	32	15	4	6	6	2	900							20				
Myers	1	91	91	89	1	14	13	1		1	1	1,200		1	800			75	155				
Caloosahatchie		118	118	112	12	8	16	2	3	4	1	250							175				
Fort Bassenger		62	62	62	2		2	2		3	1	250	20 00										
Kathleen Greenwood	4	142	142	142	1	1	5	1		5	4	2,100		1	600			100	34 50				
Punta Gorda Charlotte Harbor		144	144	125	6	13	8	2	4	2	2	2,000		1	600				100				
Total	26	2912	2912	2877	139	232	291	80	54	56	38	42,750	1020 00	14	13350	890	2700	1920	1160 68			6900	208 80

TAMPA																							
Tampa	4	627	627	615	55	57	71	4	23	1	1	$20,000	1129	1	5000	1500			1689 81			4000	59
St Petersburg and Port Tampa		72	72	88	8	12	36	4	2	2	1	1,000		1	370	45			80				
Seffner Circuit	2	219	219	200	13		3	8	3	5	5	2,150		1	550				121				
Hillsboro Circuit		60	60							4	2	500											
Alafia Circuit	1	396	396	354	27	10	10	17	17	7	7	2,900		1	700				150				
Manatee and Braidentown	2	153	153	158		17	13			2	2	5,500		1	600			300	1146 33			800	18
Palmetto	1	125	125	125		15	15			1	1	1,200		1	750				208 70				
Sarasota	3	124	124	128	1	1	6	6	1	5	3	1,700		1	250	50		60	106				
Clear Water and Belle Air	1	74	74		3	7	1	3	1	2	1	2,000		1	800				25				
Largo Circuit	2	279	279	220	50	9	6	7	14	6	6	4,000	60	1	500	15			150			1200	12
Blanton	1	239	239	209	4	2	10	7	2	6	5	2,150		1	350			25	81 50				
Pasco Mission	2	138	138	120	23	4	14	4	4	5	4	1,200											
Dade City		220	220	191	3	11	10	3	2	3	3	3,000		2	1500	500	1500	100	211			2500	25
Key Largo		83	83	80	1	1	4	2		4	2	1,000		1	250				24 75				
Chuckaluskee	1	37	37	44		2	8			3				1	250				12 75				
Key West 1st Charge		321	321	305	3	5	40	13		1	1	28,650		1	5050							2000	10
Key West Spaleras Chapel		379	379	370	15	23	19	70	1	1	1	5,000		1	2500				22				
Key West Memorial Chapel																							
Key West Cuban Mission		80	80	88	1	5	17	80	1	2	1	2,000		1	1000			3000	21	1	13	2000	10
Tampa Cuban	1	74	74	93	19	7	19	37	19	2	2	4,200	98 74										
Havana Cuban																							
Total	22	3709	3709	3531	233	197	314	266	90	62	48	88750	1187 74	16	16000	2110	1500	3485	4049 84	1	13	12500	134

NAME OF DISTRICT.																							
												RECAPITULATION.											
Tallahassee	16	3957	3957	3846	167	136	260	93	88	60	55	59,835	482 92	17	15485	582	2000	730	2090 26	1	9	15100	176 85
Live Oak	31	3327	3327	3135	147	165	190	52	72	62	53	27,675	315	13	10650	175	2000	825	3146 56	2	200	2756	27 25
Gainesville	31	3879	3879	3739	137	206	374	90	53	61	47	68,531	4570	16	16700	2580	2500	3195	2026 61			6000	38 67
Jacksonville	10	2549	2549	2398	149	249	274	64	53	57	48	88,300	7958	14	16650	1545		4318	4531 16	1	300	15000	129 50
Orlando	26	2912	2912	2877	139	232	291	80	54	56	38	42,750	1020	14	13350	890	2000	1930	1160 68			6000	208 80
Tampa	22	3709	3709	3531	233	197	314	266	90	62	48	88,750	1187 74	16	16000	2110	1500	3485	4049 84	1	13	12500	134
Total	136	20333	20333	19526	972	1185	1703	645	410	358	289	375,841	15533 66	90		7882	10000	14483	17005 11	5	522	58850	715 07
Total Last Year	132	21255	21255	20306	1335	1126	1760	767	508	385	294	388,850		93	88835			15025 70	15335 01				
															93985								
Increase	4					59									5150				1670 10				
Decrease		922	922	780	363		57	122	98	27	5	13,009		3				542 70					

STATISTICAL TABLE NO. 2.

NAME OF CHARGE.	Presiding Elder.		Preachers in Charge.		Bishops		Conference Claimants		Foreign Missions.		Domistic Missions.		Church Extension.		Education.		W. F. Missionary Society	W. H. Missionary Society.	Am. Bible Society.	Other Objects.	Total from all Sources.
	Assessed.	Paid.	Assessed.	Paid.	Assessed.	Paid.	Assessed.	Paid.	Assessed.	Paid.	Assessed.	Paid.	Assessed.	Paid.	Assessed.	Paid.	Paid.	Paid.	Paid.		

TAMPA.																				
Tampa	$225	$225	1500	1500	25	25	90	90	130	130	120	138	40	40	65	65	86 57	555 56	2	542 71	4682 27
St Petersburg & Port Tampa	60	36 85	540	331 68	7 50	4	25	14	40	16	35	22	14	8	20	8	...	24 60	2	1	...
Seffner Cir.	49	29 10	400	289 50	6 50	3	20	10 27	32	10	25	10	7 50	5	15	25 17	29 40	...	... 50	...	535 77
Hillsbore Cir.	...	22 00	...	22 00	...	50		50		1		50		50		25	25	25	...	...	27 65
Alafia Circuit	45	31	410	311	6	2	20	7	32	11 30	30	12	12 50	3	16	5	...	...	...	...	381
Manatee and Braidentown	60	60	500	313 31	7 50	2 50	25	9 60	40	34 74	35	12 90	14	5	20 16	7 40	17	...	...	...	...
Palmetto	60	60	500	500	6	3	16	8	24	7	20	8	8	2	12	5	...	...	1	164 35	1011 50
Sarasota	40	40	350	322	6	6	17	17	24	24	20	24	8	8		12	...	...	1 25	1	573 25
Clear Water & Belle Air	60	32 93	400	396 91	7 50	3 50	25	11 41	40	26 55	35	11 68	14	6 50	20 20	10	...	...	2 34	...	412 32
Largo Circuit	60	60	500	500	7 50	7 50	25	25	40	40	35	40	14	14	18	20	30	...	1	2	738 50
Blanton	50	16	400	184	6	2	25	8	36	8	30	8	12 50	4	5 55	8	...	...	1	...	240
Pasco Mis.	15 75	10 77	175	120 52	2 25	1 70	7 05	5 78	11	8 31	9	7 43	4 60	3 48	15	4 29	...	...	...	...	160 85
Dade City	60	48	500	402	7	4	30	15	49	14	35	35	12	3	12 50	5	15 10	135	...	...	676 16
Key Largo	40	35 42	360	262 02	4	4 22	20	15 50	28	14 71	25	15 63	8	4 88	2	7 24	...	...	...	1 14	360 76
Chuckaluskie	10	6 58	130	126	1 50	1 05	8	4 25	8	3 90	10	4 75	2	...		1	...	...	... 50	...	136 28
Key West 1st Charge	140	127 75	1000	912 75	20	9 96	60	55 82	80	56 24	75	60 18	25	12	40	13 88	59 60	41 35	9 50	7 69	1601 37
Key West Spark's Chapel	140	90	780	644	20	9	60	23 84	72	22	70	25	25	8	36	12	57 40	46 55	2 50	386 19	1308 98
Key West Memorial	...	...	...	...	...	...	...	...	...	10	...	14 48	...	...	...	...	...	...	...	...	...
Key West Cuban Mis.	20	20	23	23	1	1	3	3	5	5	5	5	2	2	1	1	1	1	1	21	64
Tampa Cuban Mission	25	25	...	...	2	2	10	3	20	5 91	15	4 50	5	3	7	2 50	...	...	...	...	46 91
Total	$1150 75	976 16	8448	6870 84	144 25	87 93	486 65	306 97	702	418 66	620	459 05	298 10	125 36	341 05	212 73	246 52	804 31	24 59	1803 24	13270 82
ORLANDO.																					
Orlando	175	$175	$1200	1200	$25	25	$75	76	100	101 68	85	100	25	25	50	50	34 95	83 16	7 31	4	2532 44
Apopka	75	43	600	350	10	5	35	15	55	9 80	45	15	15	4	30	7	...	...	...	...	452 66
Umatilla	50	50	400	380	5	5	25	25	40	29	25	30	10	5	20	20	...	...	1	1	746
Kissimmee	65	47	500	437	7	7	25	12 32	40	21 55	35	24 80	15	6 50	20	8 65	14 70	65 37	1 68	128 65	795 22
Maitland M.	4	38 75	300	272 63	5	2 50	25	12 50	30	15	25	17	10	5	15	8 55	6 10	...	1	50	550 91
Lakeland and Plant City	7	75	700	700	12	12	55	25	55	38	45	47	15	8	30	10	...	...	1	92	1008 06

STATISTICAL TABLE NO. 2 CONTINUED.

NAME OF CHARGE.	Presiding Elder.		Preachers in Charge.		Bishops		Conference Claimants		Foreign Missions.		Domestic Missions.		Church Extension		Education.		W. F. Mission Society	W. H. Mission Society	Am. Bible Society	Other Objects	Total from all Sources.
	Assessed.	Paid.	Assessed.	Paid.	Assessed.	Paid.	Assessed.	Paid.	Assessed.	Paid.	Assessed.	Paid.	Assessed.	Paid.	Assessed.	Paid.	Paid.	Paid.	Paid.		
Bartow	95	80	750	650 37	12	3	35	16	55	25	45	19	15	5	30	1	[illegible]			[illegible]	[illegible]
Fort Meade C	90	47 29	700	412 01	7	4	25	15	50	21	40	25	10	6					2	1 88	[illegible]
Bowling Green Cir.	50	33	355	240 83	7	2	25	10	35	5	25	8	10		20						298 [illegible]
Arcadia	50	40	400	325	5	5	25	22	30	25 86	30	25 94	10	7	15	10			1	1	452 47
De Soto Cir.	50	42	325	281 43	5	5	20	14	30	15	30	25			25	5					410 51
Myers	70	60 92	600	520 07	10	5	35	15	50	29 85	45	25	15	5 50	15	10			1	176 5	[illegible]
Caloosahatchie	40	40	335	291 27	5	3 35	20	13	20	13	20	17	5	3	10	5			50	264 07	[illegible]
Fort Bassinger	50	15	280	139 55	5	2	20	5 50	20	5	20	5	5	1	10	2				6 25	181 30
Kathleen and Greenwood	50	29 50	270	169	5	1	20	1	20	1		2								19 50	213
Punta Gorda and Charlotte Harbor	75	40	650	400	10	5	35	15	50	25	45	12	15	10	20	15	9	178 57	1	1	
Total	1102	856 46	7365	6749 16	$135	91 85	480	292 32	680	375 74	560	387 74	175	91	310	155 20	100 75	327 08	17 4[illegible]	866 76	10878 79
GAINESVILLE																					
Gainesville	$150	$15 60	$1000	$1000	$11	15	$65	$65	$50	$50	$60	$70	20	20	30	30	30		2	659 32	2061 32
Bronson Cir.	85	8 25	800	426 85	15	7	35	28	50	37 15	40	30	14	10	20	8	30 4[illegible]	3 25			675 81
Rochelle and Orange Springs	50	46 85	470 4[illegible]	350	6	3	20	10	25	8	20	11 50	8	3	13	2 3 57					447 42
Melrose Cir.	75	69 41	670	600	8	5	30	30	35	28	30	30	10	7	17	17	22 46	8		86	1241 21
Citra	78	70 05	600	530 21	8	5	35	17 50	40	22	30	16	10	10	17	15	52 43	5 3	1	29 67	783 22
Micanopy C.	52	40 31	450	326 16	6	2 70	25	11 36	25	8 70	20	11 38	8	3	13	4 62				44	611 79
Ocala	91	73	700	560	12	8	35	30	45	33	40	37	16	10	20	10	25	100	1		1292 70
Summerfield	30	25 26	235	180 60	5	3	10	6	15	9 35	12	10	5	2	6	3				60	298 21
Cotton Plant Circuit	52	43 85	450	377 20	6	2	25	11 25	25	11	20	14	8		13	3		5		50	472 05

Wildwood C.	60	35 10	450	233 19	8	6	20	18	25	25	23	16	....	....	12	11	....	1	....	....	....	95
Anthony Cir	60	....	500	....	6	3 57	25	15	25	12 50	20	12 62	8	5	13	6 50	....	....	....	....	1 54	56 73
Inverness C	50	37 05	400	296 24	6	4 95	20	16 85	20	18 92	20	14 85	8	6 60	13	10 75	9 80	90	....	....	21 35	529 36
Sumter Cir	50	41 50	450	363 91	8	5	25	16 23	25	22	20	17 31	8	4	13	6 50	10 15	....	....	....	1	477 61
Steward's Chapel	45	30 35	350	233 74	5	5	25	25 50	20	20 67	20	24 50	7	7 25	12	12 25	....	7	....	....	51 28	418 54
Brooksville	50	31	450	200	4	3	23	13 60	20	12	20	13	9	5	7	5	....	....	....	....	....	373 37
Leesburg	78	78	600	600	8	8	35	35	40	40	30	35 30	10	10	17	57	33 33	19 45	....	....	1	1100
Lady Lake C.	30	18 75	300	138 65	3	1	18	5	15	....	15	13 15	5	1	2	....	....	....	....	....	....	177 50
Marvin Cir	60	60	500	433 35	8	8	30	30	25	25	25	30	10	10	17	55	25	....	....	....	1 50	847 88
Dunnellon	30	21 25	200	163 22	5	5	10	10	14	14	12	12	5	3	8	4	....	....	....	75	50	231 47
Levy. Mis	30	18 75	235	133 25	3	 50	10	1	14	1	12	3 25	5	1	6	....	....	....	....	....	....	283 52
Total	$1215	959 75	$9810 46	$7225 57	141	100 72	521	305 20	554	404 29	480	421 86	174	117 85	$269	262 19	238 57	230 05	4 75	914 10	13527 71	
JACKSONVILLE																						
McTyiere Memorial	$150	150	$1000	$1075	17 50	14 50	62 50	52	87 50	72 60	75	74 75	18 75	15 50	43 75	34 60	92 60	384 30	1	335 71	2756 51	
Riverside	90	33 73	700	306	10 50	3 50	37 50	12	52 50	19 35	45	7	11 25	3	26 25	5 75	....	....	1	....	391 53	
St. Matthews.	60	30 95	500	257 10	7	5	25	12	35	12	35	13	7 50	5	17 50	5	4 30	5 85	....	125 85	661 13	
Fernandina	85	85	700	700	11	9	30	32 50	55	30	47	30	11	9	27	9	13 06	212 29	....	130 18	1312 35	
King's Ferry Circuit	70	70	500	423 39	5 83	4	20 80	14 50	20 12	18 50	24 96	22	6 24	4	14 55	10	....	....	....	19	665 39	
Callahan	35	30	270	250	4 09	2 40	14 60	9	20 44	12	17 52	12 92	4 40	2 18	10 22	5	....	....	....	 50	185 20	
Mandarin M.	35	25	175	135	4 08	 50	14 55	2	20 37	2 50	17 46	2 50	4 35	1	10 19	2	....	7 10	.. 50	1 10	351	
St Augustine Mission	35	31 27	200	178 72	4 67	2	16 65	7	23 31	7 30	19 98	9 70	5	2	11 66	4	....	....	1 15	....	280 33	
Green Cove & Middleburg	40	35	240	222	4 66	1	16 65	1	23 31	2 80	19 98	4	5	....	....	....	....	....	....	....	294 30	
Palatka	115	98	850	725	13 41	9	47 99	33	67 06	46	57 48	48 50	14 37	9	33 53	23	15 25	....	1	....	391 74	
Interlachen	30	30 05	175	179	3 50	1	12 50	4	17 50	4 ..	15 ..	4 ..	3 75	1 ..	8 75	1 75	....	....	....	....	225 80	
Volusia Cir	50	42 26	400	317	5 65	....	20 85	5	29 19	....	25 ..	5 ..	6 25	....	14 59	5 ..	....	....	....	....	494 42	
Fruitland Cir	50	45	400	392 58	5 83	1	20 85	6 50	29 19	5 ..	25 12	7 75	6 25	 75	14 59	2 ..	9 10	6 84	1 ..	53 40	440 92	
New Smyrna	40	40	365	340	6 ..	1	22	5 ..	16 ..	3 ..	16 ..	3 ..	12 ..	1 ..	6 ..	1 ..	....	....	....	....	501	
Sanford	80	80	720	712 28	9 35	9 35	33 35	33 35	46 10	43 10	40 05	46 75	10 ..	10 ..	23 35	20 ..	15 ..	174 28	1 ..	113 57	1472 90	
Oviedo	50	47	425	399 41	5 83	5 83	29 85	33 35	29 19	30 ..	20 02	29 19	6 25	6 25	15 59	14 59	....	....	....	1 45	623 90	
Titusville & Cocoa	50	44 31	450	211 58	5 85	3	20 34	20 45	29 19	9 ..	25 02	16 70	6 25	....	14 59	....	....	....	....	....	274 74	
Indian River	30	17 75	250	180	3 50	....	12 20	5	17 50	....	15 ..	4 79	3 75	....	8 75	....	....	....	....	....	202 52	
West Palm Beach	30	30	250	250	3 50	3 50	12 50	3 ..	17 50	10 ..	12 59	10 ..	6 28	....	14 50	....	....	....	....	....	395 75	
DeLand	20	20 10	200	218 61	2 34	2 34	8 35	8 35	11 69	11 69	10 22	11 89	2 50	2 50	5 85	5 85	....	....	1 90	....	283 81	
Biscayne Bay	30	26 50	300	319 10	3 50	2	12 50	2 50	17 50	3 ..	15 ..	3 73	3 75	3 35	8 75	2 50	....	....	1 ..	 58	568 74	
Total	$1125	$1011 92	9070	1666 49	128 59	79 92	491 45	265 55	674 16	341 84	583 31	351 15	144 90	75 53	329 66	152 04	149 31	793 56	9 55	821 34	12654 04	

STATISTICAL TABLE NO. 2 CONTINUED.

TALLAHSSEE																						
Tallahassee	$230	$230	$1200	1200	22	22	75	75	112	112	106	121	35	835	74	874	8.65	818				2824
Monticello	200	190	1000	921 25	18	18	65	65	95	95	82	115 81	31	31	33	43			5 10	419 32		2005 10
Leon Circuit	55	45 21	275	315 12	5	4	14 61	11 60	27	8 75												
Quincy	90	81 11	800	706 36	12 12	10 12	36 33	36 33	15	15	12	12 00	12	12	21	51	25	280 98	10 50	103		1384 10
Gadsden Cir	72	60	600	504	12	6	3	25	56	30	51	25	19	7	27	5						1262
Waukeenah Circuit	55	38 53	390	288	5	2	21	21	31	31	27	27	10		15	15	31 00					441 53
Wakulla Miss	50	26	150	215	10	4	21	10	22	5	21	5	9	5	14	5			1	80		349
Concord Cir	70	36	530	275	10	8	33	15	49	20	44	18	18	5	24	5						382
Midway Miss.	45	31 60	335	195 25		1		7		6		6		1 63		2						401 28
Liberty Cir	40	30	300	200	2	2	11	8	16	8	14	8 25	6		8	70						315
Aucilla Cir	55	42 30	375	287 77	6	4	19	16	28	19	25	25	9	3	13	7	33 77	17 10	1			520 24
Madison	90	77 10	660	702 51	11	11	38	38	56	56	50	58	18	18	27	27	99 43	169 70	1 71	43		1138 15
Madison Cir.	75	48 35	600	323 13	9	1	31	22	50	21	45	20	17	8	13	7					75	458 65
Taylor Mis	44	17 50	400	138 07	4	1	16	7 90	23	9	21	11	8	2 50	7	2			2	93 50		283 07
Apalachicola.	72	60 85	517 50	432 82	11	1	38	11	56	20 06	50	19	19	1	27	8	3 60	128 20		118 53		925 22
Carrabelle M	44	23 34	300	159 16	5	2	16	6 70	22	4	20	6	8	1 50	12	2				1		301 75
Total	$1287	$1038 92	8732 59	6864 41	142 12	105 12	475 37	375 56	688	492 81	598	508 15	219	133 63	305	203 50	259 10	635 50	21 11	859 10		13538 41
LIVE OAK. D.																						
Live Oak	$100	$100	600	600	15 40	10	52	31	56	23	44	30 41	17 65	9	35 30	$16 70				3 55		826 31
Jasper	95	95	650	625	12	6	41	21	45	20	35	23	14 10	3	26 25	13	15	64 93	1 50	1		1253 53
Hamilton M	35	32	200	180 58	4 35	3	15 50	10	17	13	13	15 50	5 25	3 50	10 55	5						250 08
White Spring Circuit	60	47 25	420	337 74	7 20	3	26 15	11	28	9	22	8	8 80	3 20	17 65	7	7 17			1		711 20
Welborn Cir.	75	55	500	388 88	8 65	4 50	31	15 50	34	31	21	16 55	10 60	6	21 20	30			1 00			576 94
Pine Mt. Miss	35	23 49	300	203 25		3		10 17		10		4 50		2 90		3			1 67			261 38
Fort White C.	60	51 36	500	407 20	7 20	2 10	26 65	8	28	8 40	24	12 21	8 80	2 65	17 65	5 29	11		1 20		50	509 97
Lafayette M.	30	22	200	144 54	4 35	2	15 55	7 50	17	7 50	13	7 50	5 30	2 50	10 55	3 85	1		1		50	270
Newnansville Circuit	75	65 15	675	586 43	7 95	7 95	28 60	28 60	34	34	24	30 45	9 70	9 70	19 40	19 40	18 91	13 25		1 95		2769 63
Columbia Cir	90	75 28	575	480 46		5		10		20		20		6 50		10						627 21
Lake City *	110	70	700	500	13 20	4	48 40	30 27	52 27	10	41 25	30 10	16 50	85	33 33							651 60
Lake Butler C	40	28 12	335	245	4 35	2	14 50	7	17	7	13	8	5 80	2 10	10 56	6				1		832 97
McClenny M.	30	16 47	235	108	3 60	50	13	1 50	14	1 50	11	6	4 45	1 50	8 95							133 47
Starke	75	65	450	436 13	9 40	3	35 75	12 50	36	8	28	12 50	11 45	5	22 85	16 41	31 47	39 86	25			605 63
Waldo	40	28 25	300	228 85	4 55	3 85	15 50	11 85	17	16 32	13	12 30	5 30	4 75	10 55	10 55		8 30		14 85		380 70
High Springs	45	44	375	360	5	3	20	15	22	16	20	12	10		12			30		1		466
Total	995	818 37	7015	5832 11	107 20	62 96	384 60	230 87	417 27	234 72	322 25	249 02	133 70	63 15	256 73	146 20	83 55	153 34	6 02	25 32		11126 65

*_$600 paid on paster's salary in 1897 not repoated last year.

STATISTICAL TABLE NO. 2—CONTINUED.

RECAPITULATION.

NAME OF DISTRICT.	Presiding Elder.		Preachers in Charge.		Bishops		Conference Claimants		Foreign Missions.		Domestic Missions.		Church Extension.		Education.		W F Mission ary Society	W H Mission ary Society.	Am. Bible Society.	Other Objects.	Total from all Sources.
	Assessed.	Paid.	Assessed.	Paid.	Assessed.	Paid.	Assessed.	Paid.	Assessed.	Paid.	Assessed.	Paid.	Assessed.	Paid.	Assessed.	Paid.	Paid.	Paid.	Paid.		
Tallahassee	$1287	$1038 92	$8732 50	$6864 44	142 12	$105 12	$475 37	$375 56	$6[illegible]8 00	$492 81	$598 00	$508 15	$219 00	$133 03	$305 00	$203 50	$259 10	$635 [illegible]	$21 11	$859 10	13538 41
Live Oak	995	818 37	7015 00	5832 11	107 20	62 96	384 60	239 87	417 27	234 72	322 25	249 02	133 70	63 15	256 73	146 20	83 55	153 24	6 02	25 32	11126 65
Gainesville	1215	959 75	9810 46	7225 57	141 00	100 72	521 00	395 29	554 00	404 29	489 00	421 86	174 00	117 85	269 00	262 10	238 57	233 6[illegible]	1 75	14 10	13527 71
Jacksonville	1125	1011 92	9070 00	7666 49	128 59	79 92	491 45	265 55	674 16	311 84	583 31	367 15	144 90	75 53	329 66	152 04	149 31	793 50	9 55	821 34	12654 04
Orlando	1102	856 46	7365 00	6749 16	135 00	91 85	480 00	292 32	680 00	375 74	560 00	387 00	175 00	91 00	310 00	155 20	100 75	327 08	17 49	366 76	10878 79
Tampa	1150	976 16	8448 00	6870 84	144 25	87 93	486 65	306 97	702 00	448 66	620 00	459 05	298 10	132 36	341 05	212 73	246 52	804 31	24 59	1863 24	13270 82
Total	$6874 75	$5661 58	50440 96	41208 61	798 16	528 50	2839 07	1866 56	3715 43	2208 06	3172 56	2392 97	1144 70	$612 92	1811 44	1131 77	1078 10	2952 84	83 51	5289 86	74996 42
Total last yr	6868 75	5590 93	50192 00	42057 44	951 46	597 72	2918 05	1834 55	3948 59	2356 24	3433 24	2526 76	1159 00	668 09	1873 79	872 33	.	.	119 92	5346 80	76823 02
Increase	6 00	70 65						32 01								259 44	.	.			
Decrease			251 04	848 83	153 30	69 22	78 98		233 16	68 18	260 68	127 79	14 30	55 17	62 35		.	.	36 41	56 94	1826 60

STATISTICAL TABLE NO. 3.

NAME OF CHARGE	No. Epwort Lgs.	No. League Mbs.	SUNDAY SCHOOLS. No. of Schools	No. of Officers and Teachers	No. of Scholars	Am't. Collected for Sunday Schools.	Am't. Collected for Missions.	Amt. Collected on Children's Day.	Amt. Collected for Other objects.	Total Amount raised in Sunday schools.
TALLAHASSEE DISTRICT.										
Tallahassee	1	56	1	30	175	86 73	15	10	227	338 73
Monticello	1	20	1	19	95	30	54 69	7 69	30	122 38
Leon Circuit	1	..	2	11	26	3 20	....	....	....	3 20
Quincy	1	54	1	10	77	28	10	8 65	....	3 65
Gadsden Cir.	..	..	4	18	125	15	....	1 25	....	15
Wauksenah Circuit	1	20	2	16	94	15 01	2 60	....	3 30	22 21
Wakulla Mission	1	26	4	12	100	8	1	....	....	9
Concord Cir	..	..	4	20	166	25	....	....	....	25
Midway Mission	..	..	5		132	9	2 68	2 35	....	14 03
Liberty Cir.	..	..	3	15	60	25	2 50	....	....	27 50
Aucilla Cir	..	..	5	24	172	16 70	2	....	5	23 70
Madison	2	25	4	25	174	57 50	8	....	....	65 50
Madison Cir.	1	16	1	3	20	....	....	....	....	....
Taylor Mis	..	..	1	6	20	10	....	....	....	10
Apalachicola.	..	..	1	10	60	32 66	18 57	....	....	51 23
Carrabelle M	..	..	1	7	92	13 85	1	4 50	....	24 05
Total	9	211	38	223	1582	375 68	118 04	34 46	265 30	788 81
LIVE OAK. DISTRICT										
Live Oak	..	..	1	17	85	....	8 41	....	....	8 41
Jasper	1	42	1	12	128	37	4	....	....	41
Hamilton M	..	..	4	19	117	14 50	....	1 35	3 00	17 80
White Spring Circuit	1	31	5	28	156	20 53	....	....	....	20 53
Welborn Cir	..	..	6	36	240	38 11	3 50	....	11 85	59 51
Pine Mt. Miss	..	..	3	17	103	9 29	....	....	....	9 29
Fort White C.	..	..	2	10	109	13	5 01	....	....	18 01
Lafayette M. Circuit	..	..	..	..	..	..	..	..	..	..
Newnansville	..	..	2	12	86	31	1 23	1	65	98 23
Columbia Cir	1	45	4	..	20	..	..	..	..	..
Lake City	1	70	1	12	98	44 51	9 63	..	17	71 16
Lake Butler Circuit	1	40	2	14	82	....	....	....	....	....
McClenny Mission	2	45	4	12	65	6	....	2	....	8
Starke	1	....	1	8	75	15	5 51	....	15	35 51
Waldo	1	15	3	13	100	20	6 61	3	11	40 61
High Springs	1	30	3	18	165	48	....	3	....	51
Total	10	318	42	228	1629	296 94	43 95	10 35	123 45	483 06
GAINESVILLE DISTRICT.										
Gainesville	1	35	1	9	130	25	17	..	....	42
Bronson Circuit	1	20	3	15	125	35	7 70	2	....	44 70
Rochelle & Orange Springs.	1	18	5	18	250	25	....	3	....	28
Melrose Circuit	3	75	5	31	200	65 65	10	1 65	....	77 30
Cuitra	1	25	1	7	52	30	7 14	....	25	32 14
Micanopy Circuit	1	40	1	13	56	48 29	160	4 01	52 30	106 20
Ocala	2	124	1	20	201	56 13	24 16	3 90	40	92 73
Summerfield	1	19	3	12	75	20	1	....	10	31
Cnotton Plant Circuit	2	40	3	15	125	13	7 03	....	25	45 03
Wildwood Circuit	..	..	4	12	90	25	....	....	19	44
Anthony Circuit	..	..	5	37	265	....	....	....	....	....
Inverness Circuit	..	..	4	23	146	46 28	15 76	6 79	6 07	74 90
Sumter Circuit	1	31	2	13	120	23 09	6 31	10	7 50	46 90
Stewarts Chapel	2	51	5	32	157	26 56	12 46	2 95	5	35 51
Brooksville	..	..	4	30	200	30	9	1 52	....	40 52
Leesburg	1	11	1	17	137	41 32	17	2 58	19 50	80 90
Lady Lake Circuit	..	..	2	10	36	12 86	....	....	....	12 86
Marvin Circuit	..	..	2	16	106	20 76	7 39	7 89	2 77	38 61
Lannellon	1	16	2	10	61	12 98	....	....	2	14 98
Levy Mission	..	..	4	18	138	8 62	2 03	....	8	18 65
Total	18	535	58	358	2670	565 54	303 96	46 29	223 14	967 13

STATISTICAL TABLE NO. 3—CONTINUED.

NAME OF CHARGE.	No. Epworth Lgs.	No. League Mbs.	SUNDAY SCHOOLS. No. of Schools	No. of Officers and Teachers.	No. of Scholars	Amt. Collected for Sunday Schools.	Amt. Collected for Missions.	Amt. Collected on Children's Day.	Amt. Collected for Other objects.	Total Amount raised in Sunday schools.
JACKSONVILLE DISTRICT.										
JacksonvilleMcTyeireMem	2	75	1	15	125	78 70	21 13	...	...	99 83
" Riverside	1	...	1	8	60	...	11 20	...	...	11 20
" St. Matthews.	1	14	1	10	60	21 65	10	4 13	...	35 78
Fernandina	1	25	1	10	87	42 32	10	...	...	52 32
King's Ferry Circuit	1	20	3	14	100	27	4	2 85	...	33 85
Callahan	1	14	4	22	120	20	7	...	...	27
Mandarin Mission	...	...	1	4	25	6	...	...	...	6
St. Augustine Mission	2	46	2	10	54	10	1 70	1 69	27	40 89
Green Cove & Middleburg	...	...	3	13	110	38	1	80	2 80	5 90
Palatka	...	...	1	15	100	60	8 50	...	6	74 50
Interlachen	1	12	2	10	42	...	1	...	...	1
Volusia Circuit	...	...	4	22	150	95	92	4 24	...	30 16
Fruitland Circuit	1	24	3	13	105	12 75	2	2 26	5 56	22 57
New Smyrna Mission	...	...	4	20	200	35	2	1	...	35
Sanford	2	53	1	9	64	40 23	18 16	...	66 54	124 93
Oviedo	...	...	2	12	75	18 32	2 15	4 68	2	27 15
Titusville and Cocoa	3	54	3	13	68	21 14	...	...	...	21 14
Indian River	1	24	2	7	66	...	...	...	...	...
West Palm Beach	1	27	1	6	50	25	...	...	...	25
DeLand Mission	2	45	1	6	45	6 40	7 91	1 50	1 67	17 48
Biscayne Bay Mission	...	...	4	20	162	26	...	...	...	26
Total	20	425	44	248	1918	518 51	108 67	23 15	11 51	717 70
ORLANDO.										
Orlando	2	130	1	24	201	259 45	155 42	3 80	10 06	314 57
Apopka	2	30	5	28	145	30	27 69	1	8	67 69
Umatilla	3	98	4	29	138	30	5 74	...	...	35 74
Kissimmee	1	26	1	12	100	33 54	10 03	...	...	43 57
Maitland Mission	2	33	4	19	95	30 04	2 50	...	...	32 54
Lakeland and Plant City	2	110	2	27	240	77 30	31 65	2 59	15	111 54
Bartow	1	55	1	11	97	29 37	10 85	...	...	40 22
Fort Meade	3	101	6	21	176	53	5	...	...	58
Bowling Green Circuit	...	...	6	20	158	16 20	2	1 70	...	19 90
Arcadia	1	...	1	10	95	45 50	46 70	...	...	95 20
DeSoto Circuit	1	32	5	27	125	28	6	...	...	34
Myers	1	52	1	10	79	46 64	10 77	...	...	57 41
Caloosahatchie	...	...	4	14	110	84 68	10 61	2 83	36 58	131 87
Fort Bassenger	...	...	1	2	18	...	5 50	...	...	5 50
Kathleen Greenwood	...	...	3	9	75	6 38	...	...	...	6 38
Punta GordaCharlotteHarbor	1	15	2	17	125	55	25	1	...	81
Total	20	662	47	283	1977	825 10	355 46	12 92	69 64	1135 53
TAMPA										
Tampa	2	68	1	25	210	135 57	20	...	25	180 57
St Petersburg&Port Tampa	...	...	2	16	152	48	14 52	2 20	...	64 72
Seffner Circuit	1	23	5	23	118	19 58	8 19	5	...	32 57
Hillsboro Circuit	...	...	4	19	90	...	...	...	2	2
Alafia Circuit	...	...	5	30	175	30	10	4 25	...	44 25
Manatee and Braidentown	...	...	2	21	105	37 07	19 99	1 02	...	48 08
Palmetto	1	20	1	7	84	18 25	3 20	1 25	...	22 70
Sarasota	...	...	4	20	61	12	4	...	...	16
Clear Water and Belle Air	...	...	1	6	64	...	3 68	...	14 25	17 93
Largo Circuit	1	30	6	42	250	40	40	4 20	12	96 30
Blanton	2	53	3	21	99	53 32	2 57	1 29	...	57 18
Pasco Mission	...	...	3	15	60	15	3 12	...	...	18 12
Dade City	1	40	2	15	100	...	7 50	85	20 19	27 50
Key Largo	...	...	4	18	70	5 90	3 40	...	...	9 35
Chuckaluskee	...	...	1	6	50	...	2	...	9 70	11 70
Key West 1st Charge	1	81	1	44	209	18 40	38 41	6	6	168 81
Key West Spark Chapel	1	75	1	33	206	70 72	...	4 40	1 40	78 72
Key West Memorial Chapel	...	...	...	...	...	...	...	...	...	...
Key West Cuban Mission	...	...	2	10	85	...	...	...	...	6
Tampa Cuban	1	16	2	14	140	...	...	...	...	7 41
Havana Cuban	...	...	...	...	...	...	...	...	...	...
Total	11	396	50	385	2388	609 86	186 99	30 46	90 44	899 82

STATISTICAL TABLE NO, 3—CONTINUED.

RECAPITULATION.

NAME OF DISTRICT.	No. Epwort Lgs	No. League Mbs.	SUNDAY SCHOOLS.							
			No. of Schools.	No. of Officers and Teachers.	No. of Scholars	Am't. Collected for Sunday Schools.	Am't. Collected for Missions.	Amt. Collected on Children's Day.	Amt. Collected for Other objects.	Total Amount raised in Sunday schools.
Tallahassee	9	211	38	233	1582	374 68	118 04	34 46	265 30	788 18
Live Oak	18	318	42	228	1629	296 93	43 95	10 35	123 41	483 06
Gainesville	18	535	58	358	2670	565 54	303 98	46 29	223 15	907 13
Jacksonville	20	425	44	248	1918	518 51	108 67	23 15	11 51	717 70
Orlando	20	662	47	283	1977	825 10	355 46	12 92	69 64	1135 53
Tampa	11	406	50	385	2388	609 85	186 99	30 46	90 44	869 82
Total	88	2557	279	1725	12164	3191 63	1117 09	157 63	783 48	4931 42
Total Last Year	100	2840	289	1932	12784	3378 49	882 30	218 05	1070 31	5541 64
Increase	.....	.....	.....	.....	.....	.....	234 79	.....	.....	.....
Decrease	12	287	10	207	620	185 86	.....	60 42	286 83	610 22

State Institute

FOR THE

Blind and the Deaf

FOUNDED 1885

Open to all deaf or blind children in the State of Florida between the ages of six and twenty-one years.

Tuition free, and everything else furnished by the State when required, except first transportation which must be paid by the parents or the County where they reside. Blank forms will be sent upon application which must be filled out before the admission of a pupil.

The Superintendent will be glad to receive information concerning deaf or blind children in the State not in attendance at the Institute, that he may open correspondence with the parent or guardian.

Address all communications to

FREDERICK PASCO,

Superintendent,

St. Augustine, Fla.

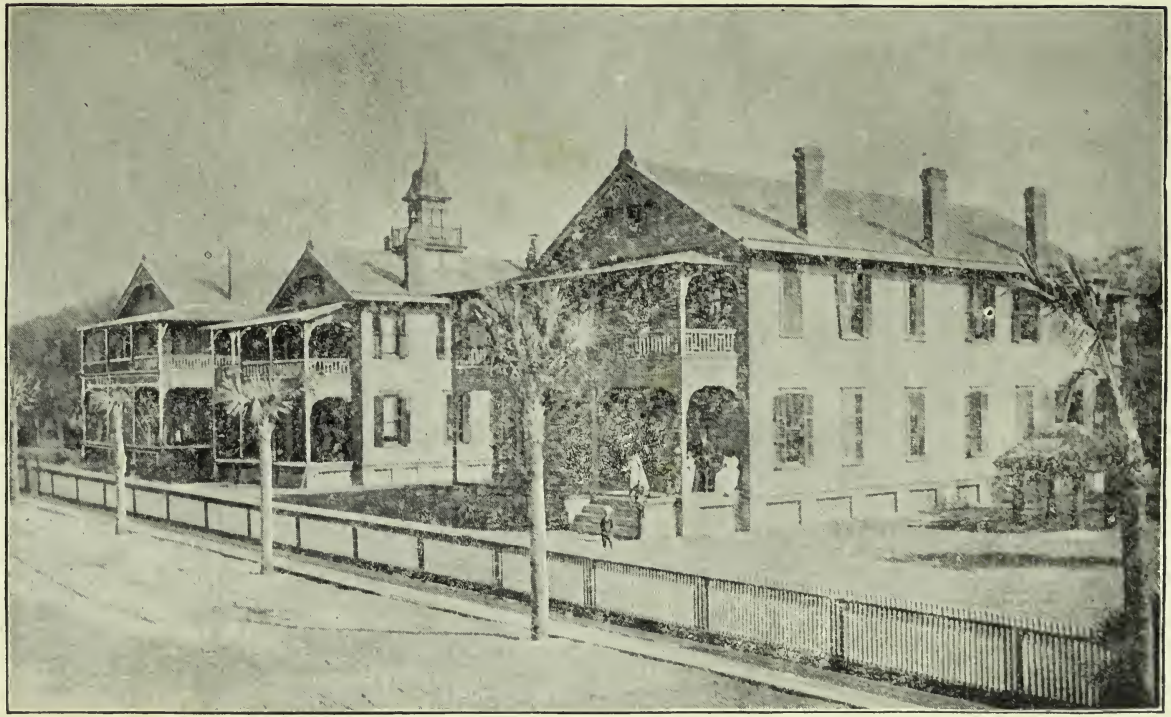

NATIONAL CHURCH

Mutual Fire Insurance Association

OF

Lisbon, Iowa

INSURES

Churches, Parsonages Minister's Dwellings and Personal effects at cost,

Company is highly recommended

Write for Circulars.

Every Pastor or Officer of any Church will be interested in This Advertisement.

35 Per-Cent. Saved

.... IN COST OF ....

Fire Insurance on Church Property.

Southern Stock-Mutual and Underwriters Insurance Co's. of Greensboro, N. C.

THE PLAN. 1. In North and South Carolina where the business is under the personal supervision of the Managers and local agents of the companies, a general business is done, subject to rigid restrictions.

2. In other Southern States the churches are dealt with directly and church property exclusively is insured, that is, church buildings and furniture, parsonages, ministers' furniture and library. In these States the assured (the church) receives a cash discount of 15 per cent commission, and this with the policy-holders annual dividend of 20 per cent. (see below) makes a saving of 35 per-cent on every church policy. (3) The usual established rates of insurance are charged.

(4) All profits except the Charter Reserves and fixed stock-holders percentage **are returned annually to policy-holders.** (5) **Policy-holders assume no liability whatever,** are exempt from liabilit by charter.

Combined assets to policyholders $219,162.78, $12,410.72 in Dividends to Policy-holders on business of 1895-96-97, being **20per-cent. each year.**

Five Thousand Testimonials like the following can be Furnished.

We are personally acquainted with most of the officers and directors of the Southern Stockmutual and Underwriters Ins. Companies and know them to be, not only prominent as citizens, but recognized financiers and successful business men. The Companies have had a remarkably successful history, and so far as we have been able to learn, have given great satisfaction to their policy holders.

North Carolina Christian Advocate.

Editorial Oct. 26, 1898.

20 Per.Cent Dividends to Policy-Holders.

Greensboro, N.C., July 25th, 98.

We have been carrying since Jan'y 1896 on our church building, a policy in the Southern Stock-Mutual Insurance Company of Greensboro, N. C. We believe that our insurance is as good as the best and it is costing us much less than other companies charge. This is a strong, **safe, solvent, successful company.** The people of Greensboro think there is no better.

G. T. Glascock.
Trus.-Centenary M. E. Church.

Greensboro, N. C. Feb'y 1898.

We have been carrying for the past three years a policy on our banking house in the Southern Stock-Mutual Ins. Company. Our **dividends amounted to $21.00.** We commend this excellent Company as strong, safe and deserving the patronage of our people.

The Greensboro National Bank.
By Neil Ellington, President.

Propmt Payment of Losses.

Newton, N. C. March 10,96.

On March 5th 1896, the Presbyterian Manse at this place was destroyed by fire. The building was insured in the Southern Stock-Mutual Ins. Company and we have to-day received a check for the amount of our policy without deduction or discount.

We have never known an insurance loss to be settled more promptly or more satisfactorily.

Trustees-Presbyterian Church.
By A. J. Seagle.

For our eight page circular and other information address,

Wharton & McAlister, Managers,
Greensboro, N. C.

1899

R. E. Bell,
Apalachicola, Fla.

The Florida Conference

OF THE

Methodist Episcopal Church, South.

May 5th, 1900.

Journal....

and Year Book

56 — 56

Fifty-sixth Annual Session,

HELD AT....

Monticello, Florida, December 13-18, 1899.

" 1899

EDITED BY FREDERICK PASCO.

INDEX.

	PAGE
Organization	2
Conference Sessions	4
Conference Register	6
Preachers on Trial and Lay Delegates	9
Boards and Committees	10
Journal of Proceedings	13
Appointments	20
General Minutes	24
Reports	27
Financial Reports	37
Memoirs	48
Statistics	54

The Journal... and Year Book

.....OF.....

The Florida Conference,

Fifty-sixth Annual Session,

....HELD AT....

Monticello, Florida, December 13-18, 1899.

EDITED BY FREDERICK PASCO.

JACKSONVILLE, FLORIDA:
WILSON'S UNION LABEL PRINTERY,
1900

ORGANIZATION.

Conference Officers.

PRESIDENT.

Bishop W. A. Candler, D D., ... Atlanta, Georgia.

SECRETARY.

Frederick Pasco. . . . . St. Augustine, Florida.

ASSISTANTS.

C. F. Blackburn, E. F. Ley, S. W. Lawler.

FINANCIAL SECRETARY.

J. B. Ley.

ASSISTANTS.

C. T. Carroll. J. E. Michler.

Officers of Legal Conference.

——— — ———. . . . . President

Frederick Pasco . . . . . Secretary

J. C. Cooper . . . . . Treasurer

JOURNAL.

Sessions of the Florida Conference.

NO.	PLACE	CONVENED	PRESIDENT	SECRETARY
1	Tallahassee.....Fla..	February 6.....1845..	Bishop J. Soule.....	T. C. Benning
2	Monticello.....“	February 9.....1846..	Bishop J. O. Andrew.....	P. P. Smith
3	Quincy.....“	February 10.....1847..	Bishop W. Capers.....	“ “
4	Waynesville.....Ga..	February 9.....1848..	Bishop J. O. Andrew.....	“ “
5	Albany.....“	January 3.....1849..	Bishop W. Capers.....	“ “
6	Madison.....Fla..	February 6.....1850..	Ira L. Potter.....	“ “
7	Thomasville,.....Ga..	January 22.....1851..	Bishop R. Paine.....	“ “
8	Tallahassee,.....Fla..	January 28.....1852..	Bishop J. O. Andrew.....	“ “
9	Quincy.....“	January —.....1853..	Bishop W. Capers.....	“ “
10	Monticello.....“	December —.....1853..	R. A. Howren.....	“ “
11	Madison.....“	December —.....1854..	Bishop W. Capers.....	“ “
12	Bainbridge.....Ga..	December —.....1855	S. P. Richardson..... / Bishop J. O. Andrew.....	T. N. Gardner
13	Alligator.....Fla..	December 24.....1856..	Bishop J. O Andrew.....	P. P. Smith
14	Thomasville.....Ga..	December —.....1857..	Bishop J. Earley.....	“ “
15	Jacksonville.....Fla..	December 15.....1858..	Bishop J. O. Andrew.....	J. C. Ley
16	Micanopy.....“	December 28.....1859..	Bishop H. H. Kavanaugh.....	P. P. Smith
17	Monticello.....“	December 12.....1860..	Bishop G. F. Pierce.....	“ “
18	Quincy.....“	December 12.....1861..	Bishop G. F. Pierce.....	“ “
19	Tallahassee.....“	December 11.....1862..	Bishop J. O. Andrew.....	“ “
20	Thomasville.....Ga..	December 16.....1863..	Bishop J O Andrew.....	F. A. Branch
21	Monticello.....Fla..	December 14.....1864..	S. P. Richardson.....	“ “
22	Madison.....“	November 29.....1865..	Bishop G. F. Pierce.....	“ “
23	Quincy.....“	December 13.....1866..	Bishop H. N. McTyeire.....	“ “
24	Monticello.....“	December 6.....1867..	Bishop G. F. Pierce.....	“ “

25	Jacksonville	"	January 13	1869	Bishop W. M. Wightman	F A. Branch
26	Lake City	"	December 20	1869	Bishop D. S. Doggett	J P DePass
27	Tallahassee	"	January 4	1871	Bishop W. M. Wightman	U. S. Bird
28	Madison	"	January —	1872	Bishop W. M. Wightman	" "
29	Fernandina	"	January 8	1873	Bishop E. M. Marvin	" "
30	Jacksonville	"	January 7	1874	Bishop G. F. Pierce	Frederick Pasco
31	Live Oak	"	December 16	1874	Bishop W. M. Wightman	" "
32	Quincy	"	January 5	1876	Bishop W. M Wightman	" "
33	Monticello	"	January 11	1877	Bishop G. F. Pierce	" "
34	Tampa	"	November 15	1877	Bishop G. F. Pierce	" "
35	Gainesville	"	November 13	1878	Bishop H. H. Kavanaugh	" "
36	Tallahassee	"	December 17	1879	Bishop D. S. Doggett	" "
37	Ocala	"	December 16	1880	Bishop G. F Pierce	" "
38	Monticello	"	January 18	1882	Bishop H. N. McTyeire	" "
39	Jacksonville	"	January 3	1883	Bishop H. H. Kavanaugh	" "
40	Madison	"	January 8	1884	Bishop J. C Keener	" "
41	Gainesville	"	January 7	1885	Bishop Linus Parker	" "
42	Orlando	"	January 6	1886	Bishop R. K. Hargrove	" "
43	Tallahassee	"	December 16	1886	Bishop E. R. Hendrix	" "
44	Leesburg	"	December 14	1887	Bishop J. S. Key	" "
45	Bartow	"	January 9	1889	Bishop C. B. Galloway	" "
46	Gainesville	"	January 8	1890	Bishop J. C. Keener	" "
47	Monticello	"	January 7	1891	Bishop W. W. Duncan	" "
48	Tampa	"	January 6	1892	Bishop J. C. Granbery	" "
49	Ocala	"	January 4	1893	Bishop O. P. Fitzgerald	" "
50	Palatka	"	January 3	1894	Bishop A. G. Haygood	" "
51	Jacksonville	"	January 9	1895	Bishop W. W. Duncan	" "
52	Orlando	"	December 18	1895	Bishop J C. Granbery	" "
53	Tallahassee	"	December 9	1895	Bishop C. B. Galloway	" "
54	Tampa	"	December 17	1897	Bishop W. W. Duncan	" "
55	Gainesville	"	December 14	1898	Bishop W. A Candler	" "
56	Monticello	"	December 13	1899	Bishop W. A. Candler	" "

Conference Register.

NAME.	POST OFFICE.
R. V. Atkisson	Jacksonville
Josephus Anderson	Leesburg
W. F. Alexander	Tampa
T. S. Armistead	Anthony
J. S. Barnett	Aucilla
R. H. Barnett	Leesburg
J. Beers, D	Micanopy
J. F. Bell	Apalachichola
T. Bishop	Columbia City
M. S. Bell	Blanton
H. W. Baker	Matanzas, Cuba
I. Barredo*	Havana, Cuba
F. R. Bridges	Orlando
T. C. Bradford	Jasper
C. F. Blackburn	Miami
J. T. Coleman	Micccsuki
J. S. Collier	Lake Butler
J. E. Crandall	Winatilla
W. C. Collins	Concord
D. A. Cole	Arcadia
C. S. Claridy	Carrabelle

NAME	POST OFFICE
W. J. Carpenter	Tallahassee
M. T. De Lo Fen	Tampa
John Dodwell	Jacksonville
J. P. DePass	Live Oak
A. M. Daiger	Mayo
H. Dutill	St. Petersburg
J. P. Durrance	Key West
R. A. Edmondson	Madison
R. M. Evans	Wildwood
T. J. Evans	Bushnell
M. L. Diaz*	Key West
H. B. Frazee*	Largo
C. A. Fulwood, P. E	Jacksonville
E. F. Gates, Sd*	Manatee
E. J. Gates	Plant City
E. H. Giles	Starke
W. J. Gray, Sy	Crawfordville
C. H. Greer*	Nashville, Tenn
J. A. Hendry	Lakeland
R. L. Honiker	Palatka
J. A. Howland	Key West

J. P. Hilburn, P. E. ..... Dade City
A. E. Householder, P. E ..... Tallahassee
E. J. Hardee ..... Maitland
S. Hardin ..... Punta Gorda
E. J. Holmes, Sd* ..... Carrabelle
H. Hice ..... Tampa
E. A. Harrison ..... DeLand
H. A. Hodges ..... Citra
A. C. Holden ..... Havana, Cuba
C. W. Inman ..... Newnansville
J. L. Jones ..... Callahan
G. J. Kennelly ..... Martel
E. F. Ley ..... Fernandina
J. B. Ley ..... Tampa
J. C. Ley, Sd ..... Miccanopy
T. G. Lang ..... Leesburg
S, W. Lawler ..... Melrose
J. H. D. McRae ..... Brooksville
H. S. Miller ..... Live Oak
B. F. Mason ..... Dade City
W. E. H. Mabry ..... Quincy
G. W. Mitchell ..... Palmetto
J. E. Michler ..... Titusville
L. W. Moore, P. E ..... Live Oak
T. W. Moore ..... Lake City
W. S. McMannen ..... Midway

A. M. Mann ..... Welborn
W. C. Norton ..... Rochelle
W. F. Norton ..... Bronson
W. J. Nease ..... West Palm Beach
T. J. Nixon ..... Ocala
G. N. MacDonell ..... Havana, Cuba
M. H Outland ..... Oneco
W. H. Parker ..... Fort Meade
F. Pasco ..... St. Augustine
H. E. Partridge ..... Bartow
H. W. Penny* ..... Matanzas, Cuba
T. J. Pillips ..... Oviedo
J. L. Pattilo, D ..... New Smyrna
J. C. Pace ..... Apopka
I. S Patterson ..... Manatee
F. Pixson ..... Leesburg
W. M. Poage ..... Monticello
B. T. Rape ..... Perry
W. H. F. Robarts, Sy ..... Tolen
J. D. Rogers, Sd* ..... Clear Water
I. Ryder ..... Jacksonville
W. F. Shoemaker, *Sd ..... Anthony
S. Scott ..... Inverness
H. B. Someillan* ..... Santiago, Cuba
C. A. Saunders, P. E ..... Leesburg
W. H. Steinmeyer ..... Kissimmee

*—Not present at Conference. Sd.—Superanuated. Sy.—Supernumerary. D.—Deacon.

CONFERENCE REGISTER—CONTINUED.

NAME	POST OFFICE
J. M. Sewell	King's Ferry
R. L. Sumner	Bowling Green
J. F. Shands*	Myers
F. L. Stokes	Bloomingdale
T. H. Sistrunk	Seffner
R. L. Sprinkle	Fort Ogden
B. K. Thrower	Gainesville
J. R. Taylor	Waukeenah
F. A. Taylor	Waldo
T. W. Tomkies, P. E	Tampa
W. B. Treska	Clear Water
I. A. Vernon	Reddick
J. T. Waters, Sy*	Welborn
William A. Wier	Branford
T. M. White	Levyville
R. M. Williams	Sanford
R. O. Wier	Fort White
E. Wilson	Mandarin
R. J. Wells	White Springs
George H. York	Aucilla
C. W. White	Key West
J. R. Walker	Leesburg

*—Not present at Conference. Sd.—Superanuated. Sy —Supernumerary. D.—Deacon.

Preachers on Trial.

CLASS OF SECOND YEAR.

F. E. Steinmeyer ..... Webster
T. I. Hess ..... Moultrie
J. T. Mitchell ..... Wauchula
L. D. Lowe ..... Green Cove

CLASS OF FIRST YEAR.

J. S. Tilley ..... Nashville, Tenn
J. N. Weatherford ..... Alva
D. L. Switzer ..... Bristol
Joseph B. Trotter ..... Lady Lake
Austin H. Cole ..... Fort Bassenger
O. C. Tigner ..... Kissimmee
H. G. Bardwell ..... Leesburg

Lay Delegates.

PRESENT AT CONFERENCE.

Tallahassee District—W. N. Sheats, C. T. Carroll, R. L. Williams.

Live Oak District—A. W. McLeran, C. E. Brinkley, D. M. Gornto.

Gainesville District—E. J. M. Paget, W. K. Zewadski, H. W. Long.

Orlando District—W. M. Boswell, V. G. Wilson.

Tampa District—J. C. Carter, R. S. Webb.

Key West Mission District—A. B. Curry.

Conference Boards and Committees.

BOARD OF MISSIONS.

T. W. Moore, President; T. W Tomkies, Secretary; Frederick Pasco, Treasurer; J. P. Hilbarn, R. H. Barnett, W. H. Steinmeyer, J F. Shands, W. M. Boswell, J. M. Barco, A O MacDonnell, R. F. Webb, J. T. Bernard, J. R. Lites.

BOARD OF CHURCH EXTENSION.

G. W. Mitchell, President; I. S. Patterson, Secretary; Charles W. White, Treasurer; F. Pixton, W. F. Norton I. Ryder, D W. Stanley, H. W Long, G. I. Davis, T. Strickland, A. W. McLeran, W. N. Boswell, W. J. Carpenter.

JOINT BOARD OF FINANCE.

J. B. Ley, T. W. Moore, W. F. Norton, F. R. Bridges, W. J. Carpenter, I. Ryder, C. T. Carroll, A. W. McLeran, H. W. Lorg, A. O. MacDonnell, R. T. Webb, W. M. Boswell.

BOARD OF EDUCATION.

J. P. DePass, President; R. L. Honiker, Secretary; J. E. Michler, Treasurer; B. K. Thrower, J. F. Bell, H. E. Partridge, Jas. A. Howland, L. E. Robinson, H. J. Davis, R. A. Edmonson, W. N. Sheats, T. J. Phillips.

SUNDAY SCHOOL BOARD.

J. Dodwell, Chairman; R. L. Honiker, Secretary and Treasurer; S. Scott, J. P. Durrance, T. M White, W. E. H. Mabry, F. A. Custis, A. M. C. Russell, A. L. Woodward, A. L. Morrison.

COMMITTEE ON MEMOIRS

R. L. Honiker, C. A. Fulwood, B. K. Thower.

CONFERENCE RELATIONS.

W. H. Steinmeyer, R. H. Barnett, E. H. Giles, T. Bishop, S. E. Phillips, G. W. Mitchell, H. Hice, B. F. Mason, S. Scott.

BIBLE CAUSE.

H. E. Partridge, Chairman; W. C. Norton, Secretary; W. E. H. Mabry, C. W. Inman, I. Ryder, W. H. Parker, F. L. Stokes.

ORPHANAGE COMMITTEE.

R. W. Evans, Chairman; W. B. Tresca, Secretary; H. Hice, I. S. Patterson, B. F. Mason, J. A. Hendry, E. A. Harrison, H. E. Partridge, W. N. Sheats.

TRUSTEES OF FLORIDA CONFERENCE COLLEGE.

E. A. Householder, President; W. F. Norton, Vice President; Edw. F. Ley, Secretary; T. J. Nixon, Treasurer; R. H. Barnett, R. L. Hoaiker, Chas. A. Fulwood, C. A. Saunders, L. W. Moore, George C. Warner, Geo. M. Lee, Chas. W. White, R. F. Webb, W. P. Ward, Frank Adams, J. M. Barco.

TRUSTEES OF TEACHERS' FUND.

C. A. Fulwood, President; E. F. Ley, Secretary; C. T. Carroll, T. W. Moore, C. W. White, H. W. Long.

EXAMINING COMMITTEES.

On Trial—F. Pixton, J. B. Ley, H. E. Partridge.

First Year—F. Shands, E. F. Ley, J. E. Michler.

Second Year—F. R. Bridges, I. S. Patterson, W. J. Carpenter.

Third Year—F. E. Shipp, T. G. Lang, D. A. Cole.

Fourth Year—L. [illegible] Moore, F. Pasco, E. J. Gates.

SPECIAL FOR ONE YEAR.

Public Worship—E. A. Householder, R. H. Barnett, C. P. Carroll.

Temperance—T. Bishop, J. P. Durrance, R. M. Willams, J. A. Hendry, W. C. Collins, C. W. White, W. K. Zewadski.

District Conference Records—F. R. Bridges, J. C. Carter, A. B. Burry, A. M. Mann, H. S. Miller, H. Dutil, E. J. Hardee.

Epworth Leagues—W. J. Carpenter, G. N. MacDonnell, I. S. Patterson, S. W. Lawler, Smith Harden, J. E. Mickler, H. Hice.

Books and Periodicals—T. W. Moore, E. J. Gates, W. N. Sheats, R. V. Atkisson, J. P. DePass, W. M. Boswell, H. W. Long.

VISITING COMMITTEES.

To Florida Conference College—F. E. Shipp, R. V. Atkisson, F. R. Bridges, W. K. Zewadski.

To Emory College—T. J. Nixon, T. W. Tomkies, W. N. Sheats.

To Wesleyan Female College—J. P. Hilburn, R. L. Honiker, A. O. MacDonnell.

BISHOPS OF THE METHODIST EPISCOPAL CHURCH, SOUTH.

Rev. John C. Keener, D. D. . . . . New Orleans, Louisana
Rev. Alpheus W. Wilson, D. D. . . . . Baltimore, Maryland
Rev. John C. Granbery, D. D. . . . . Ashland, Virginia
Rev. Robert K. Hargrove, D. D. . . . . Nashville, Tennessee
Rev. Wallace W. Duncan, D. D. . . . . Spartansburg, South Carolina
Rev. Charles B. Galloway, D. D. . . . . Jackson, Mississippi
Rev. Eugene R. Hendrix, D. D. . . . . Kansas City, Missouri
Rev. Joseph S. Key, D. D. . . . . Sherman, Texas
Rev. Oscar P. Fitzgerald, D. D. . . . . San Francisco, California
Rev. Warren A. Candler, D. D. . . . . Atlanta, Georgia
Rev. Henry C. Morrison, D. D. . . . . Louisville, Kentucky

CONNECTIONAL OFFICERS.

Board of Missions—Rev. W. R. Lambuth, D. D., and Rev. J. H. Pritchett, Secretaries, Nashville, Tenn. S. D. Hamilton, Treasurer, Nashville, Tenn.

Board of Education—Rev. J. D. Hammond, D. D., Secretary, Nashville, Tenn.

Secretary of Epworth Leagues and Editor of Epworth Era—Rev. H. M. DuBose, Nashville, Tenn.

Board of Church Extension—Rev. P. P. Whisner, D. D., Secretary, Louisville, Ky.

Editor Quarterly Review and Book Editor—Rev. J. J. Tigert, D. D., Nashville, Tenn.

Sunday School Editor and Secretary—Rev. J. Atkins, D. D., Nashville, Tenn.

Book Agents—Barbee & Smith, Nashville, Tenn.

Journal of Proceedings.

First Day.

The fifty-sixth session of the Florida Annual Conference of the Methodist Episcopal Church, South, convened in the Methodist Church, Monticello, Fla., at 9:00 A. M., December 13th, 1899, Bishop W. A. Candler in the chair.

Opened with singing, prayer by the Bishop, and reading an exposition of Acts, I chapter.

The roll was called and seventy-four preachers and nine lay delegates responded present.

Organization was completed by the election, for the twenty-seventh time, of Frederick Pasco secretary. C. F. Blackburn, E. F. Ley and S. W. Lawler were elected assistants.

C. T. Carroll and J. E. Mickler were elected assistants to the Financial Secretary, J. B. Ley, appointed by the last Conference.

The presiding elders nominated the usual standing committees and, on motion, they were appointed. (See committees.)

Hon. D. H. Mays delivered an address of welcome in behalf of the Church and citizens of Monticello, to which the Bishop responded in behalf of the Conference.

Sundry communications were read and referred.

Question 20 was taken up.

The presiding elders were called. They represented their districts, and their characters passed, viz: A. E. Householder, Tallahassee District; L. W. Moore, Live Oak District; C. A. Saunders, Jacksonville District; T. W. Tomkies, Orlando District; J. P. Hilburn, Tampa District; C. A. Fulwood, Key West Mission.

J. C. Sale was announced as having died during the year, and his district was represented by T. J. Nixon, in charge after his death.

The call of elders was resumed and their characters passed.

Dr. J. H. Pritchett, Junior Missionary Secretary, was introduced and addressed the Conference.

Dr. T. H. Law, District Superintendent of the American Bible Society, was introduced and addressed the Conference.

A committee of trial was appointed in the case of T. G. Blue, with T. J. Phillips as president and E. F. Ley secretary.

The committee on Conference Relations appointed last year, on motion was made permanent for four years. (See Committees)

Vacancies on boards and committees were filled, and sundry visiting brethren introduced

W. S. Richardson was announced as having died during the year.

After various annoucements, Conference adjourned, with the doxology and benediction by J. Anderson

---

Second Day.

Conference convened at 9:00 A. M., Bishop Candler in the chair.

J. C. Ley conducted the opening religious service.

The roll was called and six additional preachers and three lay members responded present.

Minutes read and approved.

Sundry communications were read and referred.

The Board of Education presented the following resolution which was adopted:

"The Board of Education having carefully considered the importance of the twentieth century movement in our church, request that Thursday night be designated as the time for an educational rally in the interest of this enterprise."

The Trustees of the Florida Conference College joined in presenting the above.

Question 2 was taken up, and Francis E. Steinmeyer, Thos. I. Hess and Jas. T Mitchell, having stood an approved examination, their characters passed and they were continued on trial.

Japheth N. Weatherford not having been before the Examining Committee, his character passed, and he was left in the class of the first year.

Question 4 was taken up:

Middleton T. Bell, George H. York, Eugene A. Harrison, Emanuel DeLofeu having stood an approved examination, their characters passed and they were advanced to the class of the third year.

Question 5 was taken up, and Benjamin T. Rape and Thomas J. Evans were re-admitted, being duly recommended.

Question 7 was taken up: W. A Wier, James L. Pattillo, C. W. White, having stood an approved examination, their characters passed, and they were advanced to the class of the fourth year. R. R. Sprinkle, having failed in one study, his character passed and he was left in the class of the third year. Also J. R. Walker, I. Barredo, H. W. Baker, E. Diaz, R. L. Sumner, not having been before the Examining Committee.

J. Beers, not having been before the Examining Committee, his character passed and he was left in the class of the fourth year.

Joseph B. Trotter, John M. Mitchell, local preachers, duly recommended, were elected deacons.

Sundry brethren were introduced.

S. W. Lawler was added to the Committee on Temperance.

Jesse C. Green, duly recommended and having sent his certficate of adherence to our doctrines and discipline, was recognized as an elder from the Methodist Episcopal Church.

The call of elders was resumed, and their characters passed under Question 20.

After announcements, Conference adjourned, with the doxology and benediction by J. C. Ley.

Third Day.

Conference convened at 9:00 A. M., Bishop Candler in the chair.

Opened with religious services, conducted by T. W. Moore.

Minutes read and approved.

R. A. Edmondson, having stood an approved examination, his character passed and he was elected elder.

The call of elders was resumed under Question 20 and thier characters passed.

Thos. Griffith and G. W. Gatewood were located at their own request.

The following, duly recommended, having stood an approved examination, were admitted on trial, under Question 1: Daniel L. Sintzer, Joseph B. Trotter, John S. Tilley, Austin H. Cole, Oscar C. Tigner, Harry G. Barlwell.

The call of elders was completed under Question 20.

J. D. Hammond, Secretary of Education, addressed the Conference.

E. A. Harrison, M. T. Bell, E. DeLofeu, G. H. York were called before the Bishop and, having answered the usual disciplinary questions and been addressed by him, were admitted into full connection.

J. D. Owens surrendered his credentials as a preacher in the Methodist Episcopal Church, South.

A letter from J. D. Rogers, superannuated preacher, was read and the Secretary was instructed to make a suitable reply.

On motion, resolutions of previous Conferences, fixing Wednesday night for administration of sacrament and Thursday for meeting of Conference Brotherhood, were rescinded.

Reports of Committee on Books and Periodicals and Editor of Conference Minutes were read and adopted. (See Reports.)

Vacancies were filled on Boards and Committees.

W. A. Huckabee, Agent of the Orphan's Home, addressed the Conference.

F. A. Branch, former member of this body, now of the South Georgia Conference, was introduced.

After announcements, Conference adjourned, with the doxology and benediction by F. A. Branch.

Fourth Day.

Conference convened at 9:00 A. M., Bishop Candler in the chair.

D. H. Giles conducted the opening religious service.

Minues read and approved.

The Bishop appointed a committee of nine to confer with W. A. Huckabee on Orphanage. (See Committees.)

The report of the Committee on Conference Relations was read and adopted, giving names of Supernumerary and Superannuated preachers. (See General Minutes.)

Rev. B. L. Baker, pastor of the Presbyterian Church, Monticello, was introduced.

Report of J. B. Ley, Financial Secretary, was read, and ordered spread upon the Minutes.

The Committee of Trial, in the case of T. G. Blue, made their report, and he was declared suspended from the ministry for one year.

J. O. Branch, a former member of this Conference, now of the South Georgia, was introduced, and Dr. Price, President of the Columbia Female College.

Reports of Board of Education, Committees on Bible Cause, Temperance and of Board of Church Extension, read and adopted. (See Reports.)

The Bishop addressed the Conference touching Church Extension work, and Mrs. T. Griffith, Corresponding Secretary of the Woma's Home Missionary Society, spoke of the work done by that body.

A resoiution was adopted requesting the Bishops to appoint Thursday instead of Wednesday for the opening day of Conference.

Dr. Dowman, President of Emory College, T. G. Lang, President of Florida Conference College and J. P. DePass addressed the Conference.

After announcements, Conference adjourned, with the doxology and benediction by C. E. Dowman, to meet Sunday night in the Memorial Service.

MEMORIAL SERVICE.

After a sermon by C. E. Dowman, Conference convened with C. A. Fulwood in the chair, by appointment of the Bishop

After singing and prayer by T. W. Moore, Question 19 was taken up: What preachers have died during the past year?

R. L. Honiker of the Committee on Memoirs read the memoirs of W. S. Richardson, who died at his post in Key West of yellow fever. J. C. Sale, the presiding elder of the Gainsville District and Mrs. Mattie J. Carpenter, wife of W. J. Carpenter, of Tallahassee.

Announcements were made of the death of Mrs. L. M. Rhodes, widow of one of our deceased preachers, and of the wife C. A. Saunders, presiding elder of the Jacksonville District.

Remarks were made by many of the brethren in memory of those so loved.

Conference joined in singnig "Sweet Bye and Bye," and after prayer by B. K. Thrower, Conference adjourned with the doxology and benediction by C. E. Dowman.

Fifth Day.

Conference convened at 9 A. M., Bishop Candler in the chair.

H. W. Baker conducted the opening religious service.

Minutes were read and approved.

The Bishop announced the ordinations yesterday. (See General Minutes.)

Question 6 was taken up, and the Bishop announced those transferred to this Conference. (See General Minutes.)

Question 2 was resumed and L. D. Lowe called, and the Examining Committee reporting favorably, his character passed and he was advanced to the class of the second year.

J. P. Pillsbury, being duly recommended and having sent his certificate of adherance to our doctrines and discipline, was recognized as an elder from the M. E. Church.

H. O. Moore was announced as withdrawn from the church.

James B. Roach, being duly recommended and having sent the proper certificate, was elected elder under Question 14.

Reports of No. 3 Board of Education, joint Board of Finance, Committees on Epworth Leagues, District Conference Records and Orphanage read and adopted. (See Reports.)

By motion, the secretaries of the various boards were required to furnish assessments to the districts to the Florida Christian Advocate for publication in the first edition issued after adjournment.

Questions 21–44 taken up and answered. (See General Minutes)

Reports of treasurers of Board of Education and of Sunday School Board read and adopted.

Report of Trustees of Preachers' Relief Fund read and ordered spread upon the minutes. (See Reports.)

J. B. Ley was re-appointed Financial Secretary and F. Pasco Editor of the Minutes.

A resolution, condemning the seating of B. H. Roberts, congressman elect from Utah, was read and adopted, the secretary being instructed to forward a copy to our representatives in Congress.

On motion, the Bishop was requested to re-appoint R. H. Barnett Colporteur.

A. D. Penny and G. D. Turner were located at their own request.

The following resolution was adopted:

Resolved, That, as a Conference, we re-affirm our action taken at the last session, in which the methods used by our agents in collecting the war claim were condemned, and that we leave the matter to be adjusted by the next General Conference.

A resolution was adopted requesting the membership in the various charges to purchase their literature through the Conference Colporteur.

The usual resolution of thanks was adopted.

On motion the editor was requested to publish the journal of proceedings in the minutes.

The Bishop proceeded to the ordination of James B. Roach as elder.

Minutes were read and approved.

The Joint Board of Finance and the Visiting Committees were announced.

After singing and prayer by W. M. Poage Question 46 was taken up and the appointments read. (See Appointments.)

Conference then adjourned sine die with the doxology and the benediction by the Bishop.

Appointments for 1900.

[The figures indicate Consecutive Appointments of Incumbent to the Charge.]

TALLAHASSEE DISTRICT.

A. E. Householder, P. E. 3

Tallahassee	W. J. Carpenter	2
Monticello	W. M. Poage	1
Leon Circuit	T. J. Coleman	2
Quincy	W. E. H. Mabry	2
Gadsden Circuit	H. S. Miller	2
Waukeenah Circuit	J. R. Taylor	1
Midway Mission	W. S. McMannen	3
Concord Circuit	W. C. Collins	2
Liberty Mission	D. L. Switzer	2
Aucilla Circuit	G H York	1
Madison	R A. Edmonson	2
Madison Circuit	To be supplied by G. P. Parker	1
Taylor Mission	B. T. Rape	2
Apalachicola	J. F. Bell	3
Carrabelle Mission	C. S. Claridy, 1 W. J. Gray, Supernumerary	
Woodville Mission	J. S. Barnett	2

LIVE OAK DISTRICT.

L. W. Moore, P. E. 4.

Live Oak	J. P. DePass	1
Jasper	T. C. Bradford	2
Hamilton Mission	To be supplied	
White Springs Mission	R. J. Wells	1
Branford Mission	W. A. Wier	
Fort White and High Springs	R. C. Wier. W. H. F. Robarts, Supernumerary	1
Lafayette Mission	A. M. Daiger	3
Old Town Mission	To be supplied	
Newnansville Circuit	C. W. Inman	3
Columbia Circuit	T. Bishop	2
Lake City	T. W. Moore	2
Lake Butler Mission	J. S. Collier	1
McClenny Mission	To be supplied by J. E. Dodd	1

Starke and LaCrosse	E. H. Giles	1
Waldo	F. A. Taylor	1
Melrose	S. W. Lawler	3
Worthington Mission	To be supplied by W. A. Brown	1

GAINESVILLE DISTRICT.

C. A. SAUNDERS, P. E. 1.

Gainesville	B. K. Thrower	4
Bronson	W. F. Norton	1
Rochelle	W. C. Norton	1
Citra	H. A. Hodges	1
Micanopy Circuit	J. Beers	1
Marion Circuit	I. A. Vernon	1
Ocala	T. J. Nixon	2
Summerfield Mission	To be supplied	
Cotton Plant Circuit	W. J. Kennelly	4
Wildwood Circuit	R. M. Evans	1
Anthony	T. S. Armistead	2
Inverness Circuit	S. Scott	1
Sumter Circuit	T. J. Evans	1
Webster Circuit	F. E. Steinmeyer	1
Brooksville	J. H. D. McCrae	1
Hernando Mission	To be supplied	
Leesburg	F. Pixton	3
Tavares	J. B. Trotter	1
Citronelle Mission	To be supplied by C. D. Parkerson	2
Levy Mission	T. M. White	1
Editor Florida Christian Advocate	J. Anderson	13
Conference Colporteur	R. H. Barnett	9
Florida Conference College	T. G. Lang, President	3
	H. B. Bardwell, Professor. 1. J. R. Walker, Student	1
Secretary of Education	T. G. Lang	2

JACKSONVILLE DISTRICT.

C. A. FULWOOD, P. E. 1.

Jacksonville—McTyeire Memorial	R. V. Atkisson	2
Riverside	I. Ryder	1
St. Matthew's	J. Dodwell	1
Fernandina	E. F. Ley	1
King's Ferry Circuit	J. M. Sewell	1
Callahan	J. L. Jones	1
Green Cove Springs and Middleburg	L. D. Lowe	2
Mandarin Mission	E. Wilson	2
St. Augustine Mission	T. I. Hess	3

Palatka	R. L. Honiker	2
Fruitland and Volusia Circuit	To be supplied by J. H. McDowell	1
New Smyrna Mission	J. L. Pattillo	1
Sanford	R. M. Williams	2
Oviedo	T. J. Phillips	1
Titusville and Cocoa	J. E. Mickler	1
Fort Pierce Circuit	To be supplied by W. T. Laine	3
DeLand Mission	E. A. Harrison	4
Miami	C. F. Blackburn	3
Biscayne Bay Mission	To be supplied	
West Palm Beach	W. J. Nease	1
Student at Vanderbilt University	J. S. Tilley	1
Superintendent of State Institute for the Blind and Deaf	F. Pasco	3

ORLANDO DISTRICT.

T. W. Tomkies, P. E. 3.

Orlando	F. R. Bridges	1
Apopka	J. C. Pace	1
Umatilla	J. L. Crandall	1
Kissimmee Mission	W. H. Steinmeyer, 1. O. C. Tigner	1
Maitland Mission	E. J. Hardee	3
Bartow and Mission	H. E. Partridge	3
	One to be supplied by W. J. J. Whidden	1
Fort Meade and Homeland	W. H. Parker	1
Bowlong Circuit and Mission	R. L. Sumner, 2 J. T. Mitchell	2
Arcadia	D. A. Cole	2
DeSoto Circuit	R. L. Sprinkle	2
Myers	J. F. Shands	3
Caloosahatchie	J. N. Weatherford	1
Fort Bassenger	A. H. Cole	1
Punta Gorda and Charlotte Harbor	S. Hardin	1
Lakeland and Mission	J. A. Hendry	2
	One to be supplied by R. P. Owen	1
Chuckaluskie and San Moreo Mission	To be supplied	
Seminole Mission	To be supplied by D. W. Black	1

TAMPA DISTRICT.

J. P. Hilburn, P. E. 2.

Tampa	J. B. Ley, 2. W. F. Alexander, Supernumerary	1
Hyde Park and Tampa Heights	H. Hice	1
	One to be supplied by J. A. Giddens	1
Seffner	T. H. Sistrunk	2
Hillsboro Mission	To be supplied by J. M. Dieffenwerth	1
Alafia	F. L. Stokes	1

Manatee and Braidentown	I. S. Patterson	2
Palmetto and Mission	G. W. Mitchell	1
	One to be supplied by J. M. Mitchell	1
Sarasota	M H. Outland	1
Clear Water Circuit	W. B Tresca	1
St. Petersburg	H. Duthill	1
Largo Circuit	H. B. Frazee	1
Blanton Circuit	M T. Bell	1
Dade City Circuit	B. F. Mason	1
Plant City and Port Tampa	E. J. Gates	2
Ybor City and West Tampa Cuban Mission	M. DeLofeu	2
Key Largo	To be supplied	
Key West—First Charge	J. A. Howland	1
Sparks Chapel	J. P. Durrence	1
Memorial Church	C. W. White	2
La Trinidad, Cuban Church	Eladio Diaz	1
Missionaries in Cuba	Geo. N. MacDonnel	2
	H. B. Someillan	2
	H. W. Baker	2
	I. E. Barredo	2
	H. W. Penny	2

TRANSFERRED.

G. W. Sellers	North Alabama Conference
F. E. Shipp	Virginia Conference
M. F. Dukes	South Carolina Conference
R. C. Cleckler	North Georgia Conference
G. K. Heydrick	Baltimore Conference

General Minutes.

QUESTION 1. Who are admitted on trial? Japheth N. Weatherford, Daniel L. Switzer, Joseph B. Trotter, John S. Tilley, Austin H. Cole, Oscar C. Tigner, Harry G. Bardwell.

QUESTION 2. Who remain on trial? Francis E Steinmeyer, Thos. I. Hess, Jas. T. Mitchell.

QUESTION 3. Who are discontinued? None.

QUESTION 4. Who are admitted into full connection? Middleton T. Bell, Eugene A. Harrison, Emanuel DeLofeu, Geo. H. York, J. R Walker, I Barredo, H W. Baker, Eladio Diaz, R. L. Sumner, R L. Sp inkle.

QUESTION 5 Who are readmitted? Benjamin T. Rape, Thos J. Evans.

QUESTION 6. Who are received by transfer from other Conferences? W J. Nease, L D. Lowe, from South Georgia Conference; H. O. Hodges, J. M. Sewell, North Georgia Conference; M H Outland, Indian Mission Conference; J. L Jones, W. S. Tabor, North Alabama Conference; H. O. Moore, J. D Crandall, Louisville Conference; A. C. Holden, Memphis Conference.

QUESTION 7. Who are the deacons for one year? Wm. A. Wier, James L Patillo, C. W. White, J. Beers.

QUESTION 8. What traveling preachers are elected deacons? M d dleton T. Bell, George H. York

QUESTION 9 What traveling preachers are ordained deacons? M. T Bell, George H. York.

QUESTION 10. What local preachers are elected deacons? Joseph B Trotter, Jesse M. Mitchell

QUESTION 11. What local preachers are ordained deacons? Joseph B. Trotter, Jesse M. Mitchell.

QUESTION 12. What traveling preachers are elected elders? R. A. Edmonson.

QUESTION 13. What traveling preachers are ordained elders? R. A. Edmonson, H. W. Baker.

QUESTION 14. What local preachers are elected elders? James B. Roach.

QUESTION 15. What local preachers are ordained elders? James B. Roach.

QUESTION 16. Who are located this year? Thomas Griffith, Sam'l E. Phillips, Arthur D. Penny, G. D. Turner.

QUESTION 17. Who are supernumerary? W. J. Gray, W. F. Alexander, W. H. F. Robarts.

QUESTION 18. Who are superannuated? A. Johnson, J. C. Ley, J. D. Rogers, E. F. Gates, J. T. Waters, E. J. Holmes, W. F. Shoemaker

QUESTION 19. What preachers have died during the past year? Wm. S Richardson, Joseph C. Sale. (See Memoirs.)

QUESTION 20. Are all the preachers blameless in their life and official administration? Their names were called one by one and their characters passed, except Thos. R. Blue, suspended from the ministry for one year. J. D. Owens surrendered his credentials. H. O. Moore withdrew from the church.

QUESTION 21. What is the number of local preachers and members in the several circuits, stations, and missions of the Conference? Local preachers, 132; members, 20,892.

QUESTION 22. How many infants have been baptized during the year? 607.

QUESTION 23. How many adults have been baptized during the year? 568.

QUESTION 24. What is the number of Epworth Leagues? 94.

QUESTION 25. What is the number of Epworth League members? 2,734.

QUESTION 26. What is the number of Sunday-schools? 297.

QUESTION 27. What is the number of Sunday-school teachers? 1,870.

QUESTION 28. What is the number of Sunday-school scholars? 13,265.

QUESTION 29. What amount is necessary for the superannuated preachers, and the widows and orphans of preachers? $3,000 00.

QUESTION 30. What has been collected on the foregiug account, and how has it been applied? $2,175.59, and distributed among claimants. (See report of Joint Boards.)

QUESTION 31. What has been contributed for missions? Foreign, $2,572.62; domestic, $2,630.33.

QUESTION 32. What has been contributed for church extension? $738.75.

QUESTION 33. What has been done for the American Bible Society? $101.72.

QUESTION 34. What has been contributed for the support of presiding elders and preachers in charge? Presiding elders, $6,144.58; Preachers in charge, $44,015.13.

QUESTION 35. What has been contributed for the support of Bishops? $585.60.

QUESTION 36 What is the number of societies, and of houses of worship owned by them? Number of societies, 369; number of houses of worship, 304.

QUESTION 37. What is the value of houses of worship, and what is the amount of indebtedness thereon? Value, $392,092.00; indebtedness, $11,974.53.

QUESTION 38. What is the number of pastoral charges, and of parsonages owned by them? Pastoral charges, ——; number of parsonages, 94.

QUESTION 39. What is the value of parsonages, and what is the amount of indebtedness thereon? Value, $77,768.00; indebtedness, $——.

QUESTION 40. What is the number of districts, and of district parsonages? Number of districts, 6; number of district parsonages, 5.

QUESTION 41. What is the value of district parsonages, and what is the amount of indebtedness thereon? Value $10,000 00; indebtedness, $400 00.

QUESTION 42 What number of churches have been damaged or destroyed during the year by fire or storm and what was the amount of damage? Number of churches damaged, 3; amount of damage, $2,700.00.

QUESTION 43. What are the insurance statistics? Insurance carried, $49,650 00; premiums paid, $502.50.

QUESTION 44. What are the educational statistics? Florida Conference College, Emory College, Wesleyan Female College. Endowment, $245,000.00. Pupils, 440; teachers, 36; value of property, $214,000 00.

QUESTION 45. Where shall the next session of the Conference be held? Bartow.

QUESTION 46. Where are the preachers stationed this year? See appointments.

NOTE—I have taken the figures from the report of the assistant secretary, C. F. Blackburn, corrected by the financial secretary, J. B. Ley. F. P., Editor.

Reports.

COMMITTEE OF THE BOARD OF EDUCATION.

We record our profound gratitude to Almighty God for His presence in and His blessings upon, the educational enterprises of our Church and Conference. During the year now closing our institutions of learning have been, as of yore, fountains from whence have issued healing and blessing both for those in contact with their gracious opportunities as well as for those within the sphere of their influence. The Bible and the text book constitute the palladium of both mental and spiritual enfranchisement, and only as we are true to the purpose of Jesus Christ in these may we hope for the results for which our prayers are offered, our labors given, and our means laid upon this altar of devotion.

The report from Emory College shows gratifying results. This institution has been more fortunate in securing men eminently qualified in head and in heart to fill the various professorships. With the best equipments and a constituency of over 200,000 Methodists, it commands the admiration of all our people. We are glad to learn from the report of the President that the enrollment for the Fall Session is 286. Of this number thirty five are sons of ministers of the gospel, who are receiving without charge for tuition, the advantages of this school of uncorrupted learning. We commend this institution for its adherence to this honorable tradition, and trust our people will patronize, more and more, this generous institution which has done so much for our Methodism and for the spread of the gospel around the world. Those who feel constrained to educate their sons out of our State will find unsurpassed advantages at Emory College.

We note with pleasure from the report of the President of Wesleyan Female College that this grand old foundation is in a prosperous condition. Its usefulness increases with its years, and a long honorable past is the guarantee of still greater efficiency in the years to come. The pressing need of the Wesleyan College is an ample endowment; this once secured, the way will be open to perfect the plans which are in abeyance until this shall have been secured. This institution is to be congratulated that it owes no floating debts—the total amount of its indebtedness (which is in bonds,) being only $44,000. The assets of the College, stated in round numbers, are $259,000. This is most encouraging, and we congratulate the Trustees upon this excellent showing.

To those Florida Methodists who feel that they must educate their children out of this State, we suggest, may recommend, that under such stress of conditions which may make this an imperative, that they give their patronage to our own approved institutions. They want and need the best education to be had for their children—then let them see that their patronage and influence are given where the best results are to be secured. Long may this venerable foundation of learning remain among us to bless our land with its labors in behalf of a consecrated and fully equipped womanhood.

The Florida Conference College, our own institution, and specially dear to our hearts because of the value of its work to our Conference and people, commends itself to the Methodists of Florida, as well as to Christians of other communities. At this fountain of knowledge the youth of our State, as well as those from the more rigorous climate of the northern portion of our country, may receive a full equipment for the serious and practical duties of life. The Faculty has been selected with care and discrimination, and the work done at this institution is self evidencing by its reality and thoroughness. Hampered by a lack of endowment and by a meagre patronage, it has, nevertheless, gone on from the day of its beginning with increased usefulness. Just how such splendid results have been secured as mark its history only God and the faithful men and women know who have wrought in the heat and burden of the day of its necessity. Nevertheless, we congratulate the Conference and the College that, despite the disasters of the past year, the patronage has gratifyingly increased, and the release of all claims against the institution has been secured. Our thanks are due President Lang for his efficient and successful work in bringing this result to pass.

With feelings of pardonable pride we note the opportunity afforded our people to give expression of their appreciation of the best and highest and most productive education by the Twentieth Century Thank-offering Fund. As yet, the returns from this providential movement have been below the dignity and resources of our great Church, but we are constrained to believe that the signs are favorable for awakening to the value and importance of this enterprise which shall fill our treasuries with the means so much desired and so greatly needed.

We request the Bishop presiding at this Conference to appoint T. G. Lang and H. A. Bardwell to The Florida Conference College; F. Pasco to the State Institute for Deaf and Dumb Children; J. R. Walker and J. S. Tilley, students in the Conference College and in Vanderbilt University and Rev. T. G. Lang Conference Secretary of Education.

The following resolution is published for the information and benefit of all concerned:

Rseolved, That we look to each presiding elder for a thorough canvas of his district early in the year in the interest of the 20th century

educational movement, and suggest the appointment by him of one or more men in his district to co-operate with him in distributing literature and arranging for educational meetings within the district.

That we especially recommend to our pastors the holding of circuit or inter-circuit educational mass-meetings.

That we look to our College President to arrange for educational mass meetings in our centres; for suggestions as to plans and methods as to carrying out our part of the movement; for literature to be used in forwarding the movement; and we will welcome him among us as far as he can visit us to help us in this work.

J. DODWELL, President.

COMMITTEE ON TEMPERANCE.

Your committee on temperance notes with pleasure that the Methodist Church is relentless in her warfare upon strong drink, the enemy of God, the Church of his Son, our homes and civilization.

Since our last Conference the saloons in some places have been closed, but in their places have sprung up the domestic wine shop, which wine under our present law is manufactured and sold without restraint.

So great is this evil becoming, so potent upon the morals of our state, be it ordained—

1st. That as pastors we will be more diligent in the administration of the Discipline at this point.

2nd. That we will preach at least once during the year upon this subject and in any other way possible endeavor to create public sentiment against the manufacture, sale and use of intoxicating liquors.

3rd. That we hereby request the pastors and laymen of our Church to circulate among the people for the purpose of getting as many signatures thereto as possible, a petition directed to the Legislature of the State of Florida requesting such legislation as will place domestic wine under the same class as other intoxicating liquors.

S. W. LAWLER, Secretary.

COMMITTEE ON BIBLE CAUSE.

Never has there been such wide-spead and deep interest in the Book of God as we now find among his people; and as also is shown by those who, hitherto, have been blind to its truths and unmoved by its wonderful power. While the Christian preacher and teacher go forth using it as the sword of the Spirit, the sin-sick soul among the heathen and lost sinner at home are finding it to be the balm of Gilead, which restores them to life and health. In the plentiful and cheap supply to us of the Word, we are apt to forget that millions are yet without it and strangers to its blessed teachings. The printed Word is a necessary instrument in all successful Christian work, lies at the base and is the source of all Gospel preaching and teaching; and no missionary effort can succeed or be permanent where it is not disseminated, read and obeyed. This turns our thoughts to the human agency which is, to us, the source of supply for the Book—that great fountain from which is pouring the streams that are refreshing and gladenning the world—The American Bible Society.

We have not time to recount the blessings it has brought the world and the help it has given the churches in its nearly sixty six millions of books put in the hands of the people, often free of cost; in the thousands of destitute homes visited, supplied and helped by its workers, and its efficient corps of colporteurs and missionaries sent into cheerless home and foreign fields during its eighty-three years' existence. This past year alone, it issued 1,380,000 copies of the Word and to foreign fields made grants amounting to $156,509. What would missionary effort be without this help? Especially would we call attention to its work in the recently opened fields of Cuba, Porto Rico and the Phillippines, where its past and present efforts have made missionary success possible. Do we, as a church or conference, appreciate this great institution and are we helping it in any fitting degree in supplying the needy with the Word of Life? This year, in the Florida Conference, only fifty pastors have reported amounts raised for the Bible Cause, and only $23.21 contributed. Do we let our people know of its work and give them opportunity to help it?

The Field Agent, Rev. T. H. Law, D.D., Spartanburg, S. C., stands ready to supply pastors with literature concerning the work of the Society; to aid in securing grants of books to supply destitute persons, and assist in putting a Bible in the hands of every Sunday School pupil at half the regular price. Shall we not put ourselves in communication with him and the Society, and thus not only help him and it, but let them help us? Shall we not inform our people as to the work of the Society and give them opportunity to contribute to it? In order to

further this great cause we present for adoption the following resolutions:

Resolved, That we rejoice in the increasing prosperity and continued usefulness of the American Bible Society;

Resolved, That we will heartily co-operate with it in its efforts to supply the destitute with the Word of Life by bringing the cause prominently and specially before our people; by taking annual collections for the Society, and by hunting out and supplying with the Word those who are without it.

Resolved, That we constitute the present committee as a permanent one for four years, to consist of one from each district, the chairman, Rev. H. E. Partridge, being authorized to fill vacancies during the year, so that each district be represented, said committee to do all in its power to promote the interests of this great cause during the year.

H. E. PARTRIDGE, Chairman.

COMMITTE ON EPWORTH LEAGUE.

The report of the General Secretary shows a most encouraging condition of this department of the work of the Church. Five hundred and eighty new chapters have been organized this year, adding 24,440 new members, which bring the aggregated membership to about 300,000. With proper attention to this work and more activity upon the part of the ministry this membership could be increased another 100,000.

We would recommend that the pastors use their Leagues to aid them in securing any deficits that may occur in their Conference collections. This is known as the "Holsten plan," and commends itself to our judgment. This matter will doubtless receive further attention at the State Conference.

The Epworth Era has a circulation of nearly 14,000. It is a clean, well-edited and deservedly popular paper, and should be in the hands of all our young people. The paper occupies a large place in our work and is almost a necessity to the advance which we should make in our work with the young.

It is the judgment of the committee that a Southern conference of our Leaugue would inure to a better understanding of the work and to any advance movement that may be enterprised.

We would respectfully urge our presiding elders to co-operate with the district chairmen in holding and magnifying the district

League meetings. Experience has clearly shown that these meetings are the most important of any we hold In this connection the committee would take special pleasure in commending the State Conference and ask the hearty co operation and attendance of our pastors and presiding elders.

W. J. CARPENTER, Chairman.

COMMITTEE ON ORPHANAGE.

We, the committee on Orphanage work in the Florida Conference, beg leave to submit the following report:

That we have at present six orphans in the Orphan's Home at Macon, Ga , from Florida

That the sum of $65.40 has been contributed by this Conference this year for the Orphan's Home above referred to, by the following charges:

DeLand Mission	$7.15
Miccanopy	7.85
Largo	8.76
Manatee and Braidentown	8.00
Lake Butler Circuit	3.75
Sarasota Circuit	5 00
Clear Water and St. Petersburg	6.62
Orlando	2.25
Key Largo	30
Leon Circuit	36
Midway Mission	1.00
Palmetto	4.39
Punta Gorda	1 00
Inverness	6.27
Madison Circuit	1.75
Brooksville	70
From a Little Girl	25
Total	65.40

This amount has been paid to Rev. W. A. Huckabee, Agent.

We have adopted the following as the basis of operations for the committee:

First—This committee shall be known as the Orphange Committee of the Florida Conference.

Second—This committee shall consist of the following members: R. M. Evans, H. Hice, W. N. Sheats, I. S. Patterson, B. F. Mason, J. A.

Hendry, E. A. Harrison, H. E. Partridge, W. B. Fresca, and their successors in office, all vacancies being filled by the Conference, on the nomination of this committee.

Third—The officers of this committee shall be president, vice president secretary and treasurer, to be elected annually by the committee.

Fourth—Five members shall constitute a quorum for the transaction of business.

Fifth—It shall be the duty of this committee to look after the orphans between the ages of two and ten years old, getting the helpless ones, if possible, into our home, and devise means for the collections of funds for their support. They shall also study the interests of the hundreds of helpless orphans in Cuba, and as soon as possible devise means whereby they may be helped. They shall also have in view the establishment of a home in Florida whenever practicable.

Sixth—This committee shall make an annual report to the Conference of their work during the year.

R. M. EVANS, President.

COMMITTEE ON DISTRICT CONFERENCE RECORDS.

The records of the Tallahassee, Gainesville, Jacksonville, Orlando, Tampa and Live Oak District Conferences have been submitted to the committee, as the law requires and it affords us pleasure to report that they have been well kept. The record of the Key West District Conference has not been recorded, neither has it been recopied.

F. R. BRIDGES, Chairman.

COMMITTEE ON BOOKS AND PERIODICALS.

Inasmuch as our people are thirsting for knowledge, and whereas there is such a vast amount of light and trashy literature, calculated to poison the minds of our young people, filling them with false and dangereus conceptions of life, we hail with gladness the interest that is being manifested in the church to supply this want in books and periodicals suited to sowing the seeds of gospel grace in the hearts and consciences of our young people.

And inasmuch as oftentimes the poison is concealed under the adornment of beautiful language and rounded periods, we your committee, would urge our brethren to press the use of our own publications which have passed under the critical eye of our own book editor, that our children may not be poisoned.

We note with pleasure the fact, that the Publishing House, amid so many disturbing circumstances, shows such a good financial balance and also for the hopeful prospects for the incoming year.

In this connection we note with great pleasure the vast good done by our worthy colporteur, Rev. R. H. Barnett, in distributing so many good books from our Publishing House, by his untiring zeal in this worthy cause.

We would suggest, if it be possible, that our publications be reduced in price, so as not only to compete with the cheap literature of the day, but even at a lower price, as christian character is of far more value than money.

In view of the fact, that our business men are so engrossed in this fast age with worldly affairs that they do not take time to read good and useful books, but use the daily papers and magazines for their mental food, and consequently carry to their homes some of the secular dailies filled with scandals and sensational items, which ought not to be published, your committee thinks if the central organ of our Methodism could be made a daily, it would overcome this evil, and we would cease to see our homes defiled with these instruments of death.

We would especially call your attention to our central publications: The Christian Advocate, carrying the news from all our connections; the Methodist Reviews, devoted to religion and philosophy, science and literature, which should be read by our preachers and laymen that they may keep abreast with the times; the Review of Missions, which we can not see how a Methodist preacher can do without; the Epworth Era, which should be in the hands of all our young people.

And above all, we would call your attention to our Sunday school literature, so fully adapted to the wants of our children, and especially the Sunday School Magazine, as being the best of its class.

We come now to notice that publication which is dearest to the hearts to our Florida christians. Somehow or other we always appreciate the most the touch of the gentle hand of our dear ones at home, so we think the Florida Christian Advocate is the best paper of all the papers for the Florida conferenceman, and we heartily endorse and submit the editor's own report, as follows:

"*To the Bishop and Members of the Florida Conference*:

"Dear Brethern—As the Publisher of 'The Florida Christian Advocate,' which is your paper, it is my duty to submit to you an annual re-

port, and I do so now with special gratitude to the great Head of the Church for grace and providential help through the year. It is a great privilege to work for my Lord, and it is with thankfulness that I record His blessing upon my labors. The testimonies of a great many show how greatly the "Advocate" has been blessed to their souls.

"This has been a year of much financial depression in this state, Many have left the state and many have have moved from one place to another, the result of disappointed hopes in business; and it was feared that the 'Adocate' would suffer more than in former years But on the contrary collections have been better, and the "Advocate" stands higher than for some time past.

"In July a serious illness, brought on by exce sive labor, prostrated the Editor, but it pleased God to raise him up and restore him to health, and the paper has continued to make its weekly visits. There is an increase of new subscribers and renewals, and a considerable falling off in discontinuances. The receipts since December 9, 1898 from subscriptions and advertising have been $2,888.15; and the expense of getting out the paper and mailing it has been $2,312.36, making a net gain of $575.79, which is the salary of the editor and publisher for the year; a better result than was obtained last year, but still small.

"In conclusion, your servant, the publisher, begs leave to remind you and the Church of that part of the contract which promises moral support and working assistance in obtaining subscribers and looking after the interests of the paper. Let this be fulfilled and the Advocate will succeed.

"Respectfully submitted,

"J. ANDERSON, Editor and Publisher."

T. W. MOORE, Chairman.

BOARD OF CHURCH EXTENSION.

We are glad to report some increase in the amount collected the present conference year for church extension.

The demands upon our board have not been so great this year as usual. We have made the following appropriations from the funds at our disposal:

Carrabelle, Leon county	$100
Perry, Taylor county	100
Woodlawn, Hillsboro county	50
Total	250

At our March meeting, in Citra, our Conference Board made the following recommendations:

PARSONAGES.

Ocala, donation	$500		
Miami, "	500		
Port Tampa City, donati'n	500		
Alachua, donation	350		
Sebastian, "	150		
Bartow, "	....	Loan	$275

CHURCHES.

Port Tampa City, donati'n	600	Loan	400
Braidentown, donation	500	Loan	500
Miami, "	500	Loan	500
Ocala, "	1000	Loan	....
Alachua, "	200	Loan	....

We feel thankful to the brethren for the interest manifest in this great interest of the church and beg for an advance the coming year.

IRA S. PATTERSON, Secretary.

Financial Reports.

CONFERENCE SECRETARY OF FINANCE.

Debtor to cash from charges as follows:

Cause of Missions	$3178 89	
Joint Board of Finance	2832 96	
Board of Church Extension	738 66	
Board of Education	1728 50	
Sunday School Board	62 54	
Bible Cause	101 72	
		$8643 27

DISBURSED.

To F. Pasco, Treasurer Board of Missions:

Account Foreign missions	$1328 04	
" Domestic Missions	1557 19	
" Sunday School Special	293 66	
		3178 89

To C. S. Carroll, Treasurer Joint Board:

For Conference Collections	$2175 59	
" Bishops	553 20	
" Paine and Lane	101 17	
" Delegates to General Conference	3 00	
		2832 96

To R. L. Honiker, Treasurer:

Account Education	$1728 50	
" Children's Day	62 54	
		1791 04

To C. W. White, Treasurer;

Account Church Extension	$ 738 66	738 66

To T. H. Law, Treasurer:

Account Bible Cause	$ 101 72	101 72
		$8643 27

J. B. LEY, Secretary.

CONFERENCE BOARD OF MISSIONS.

Foreign Missions.

1899. Dr.

Dec.	To amount from Charges	$1236 31	
	" " Sunday School Rally Day	13 10	
	" " Anniversary Collection	36 00	
	" " Financial Sect'y J. B. Ley	1328 04	
			$2613 45

1899. Cr.

Dec.	By amount to J. D. Hamilton, Treasurer	2627 45	
	" " " Bishop Candler for Cuba	36 00	
	" " " Editor of Minutes	50 00	
			$2613 45

Note—$10 50 are yet due on Anniversary Collection.—F. P.

Domestic Missions.

1898. Dr.

Dec.	To amount of balance	$1094 00	
	" 10 per cent. dividend Merchants' Nat'l.	126 76	
			$1220 76

Cr.

	By drafts of Presiding Elders, 3 quarters	1808 75	
	" amount to Editor of Minutes	60 00	
			1868 75
	Deficit $647 99		

1899. Dr.

Dec.	To amount from charges and J. B. Ley	2293 77	
	" " " Sunday school special	323 68	
			2617 45

1899. Cr.

Dec.	By amount over	647 99	
	" " to Editor of Minutes	50 00	
	" " " Presiding Elders, 1st quarter	720 00	
			1417 99
1900			
Jan.	Balance on hand	1199 46	

APPROPRIATIONS

By Conference Board of Missions for 1900:

Tallahassee District.

Midway	$ 50 00	
Liberty	50 00	
Taylor	70 00	
Carrabelle	150 00	
Woodville	50 00	
		$370 00

Live Oak District.

Presiding Elder	100 00	
Hamilton	40 00	
Branford	50 00	
Old Town	40 00	
Lake Butler	60 00	
McClenny	40 00	
Worthington	40 00	
Lafayette	50 00	
Waldo	50 00	
		470 00

Jacksonville District

Mandarin	25 00	
St. Augustine	50 00	
New Smyrna	50 00	
DeLand	200 00	
Biscayne Bay	125 00	
Miami	250 00	
West Palm Beach	50 00	
		750 00

Gainesville District.

Summerfield	40 00	
Hernando	60 00	
Citronelle	40 00	
Levy	60 00	
Tavares	40 00	
		240 00
Amount carried forward		1830 00

Amount brought forward		$1830 00
ORLANDO DISTRICT.		
Kissimmee	$ 75 00	
Maitland	50 00	
Bowling Green and Mission	50 00	
Bassenger	100 00	
Lake Butler and Mission	50 00	
Chockaluskie	50 00	
		375 00
TAMPA DISTRICT.		
Hyde Park	300 00	
Hillsboro	50 00	
St. Petersburg	150 00	
Palmetto	50 00	
Key West Memorial	125 00	
		675 00
Total		2880 00

T. W. TOMKIES, Secretary.

JOINT BOARD OF FINANCE.

DR.

To amounts from charges for Conference Claim'ts	$2175 50	
" " " Colom Fund "	12 00	
		$2187 50

CR.

By amounts to Claimants	1985 00	
" Minutes	60 00	
" Balance	142 50	
		2187 50
For Rishops	553 20	
By checks to B. & S.		553 20
For Paine and Lane	101 17	
By checks to Chas. Goodrich		101 17
For Delegates to General Conference	3 00	
By check to Barbee & Smith		3 00
Balance forward for Conference claimants	142 50	

J. B. LEY, Secretary.

APPORTIONMENTS.

Mrs. E. L. T. Blake	$ 150 00
J. D. Rogers	75 00
A. Johnson	40 00
Mrs T. W. Cooper	80 00
" Wm. Scott	20 00
" L. B. Robinson	25 00
" A. E. Munden	80 00
" C. E. Pelot	10 00
" T. Taylor	10 00
" J. M. Stokes	60 00
" G. C. Leavel	90 00
" O. Eady	65 00
" Wm. Davies	50 00
" W. J. Morris	50 00
" R. M. Tydings	75 00
" T. H. Capers	65 00
" S. A. McCork	150 00
" A. A. Barnett	50 00
" J M. Sweatt	135 00
" M. Williams	50 00
" J E. Penny	90 00
J. R Sharpe	10 00
Rev. J. C. Ley	200 00
" E. F. Gates	25 00
" W. F. Shoemaker	25 00
" E. J. Holmes	100 00
" J. T. Waters	55 00
" Ed. Wilson	50 00
Mrs S. E. Boothe	25 00
" U. S. Bird	25 00
Children of Mrs. Stork	20 00
" " Martin	30 00
Total	$1985 00

J. B. LEY, Secretary.

TREASURER BOARD OF EDUCATION.

1899. DR.

Jan. 1.	To amount on hand	$ 47 00	
	" " to Treas. Mar. 14–Nov. 15...	444 43	
	" " " Dec. 18.....	1727 50	
			$2218 93

CR.

By amount expended May 22–Nov. 15....	419 45	
" " Cash on hand Dec. 18	1727 50	
		$2218 95

Twentieth Century Fund.

1899 DR.

To amount collected by charges.....	219 51	
" " cash from special collections..	36 36	
		$ 255 87

CR.

By Cash on hand.....	255 87

J. E. MICKLER, Treasurer.

TREASURER OF THE PREACHERS' RELIEF FUND.

1899. DR.

	To interest on 2 Madison county bonds	$12 00
Dec. 15	" " Jas. DePass' note to Dec. 1st.....	21 00
	" " E. F. Ley's " " "	4 00
	" " J. B. Ley's " " 21st..... ..	5 73
	" " J. C. Ley's " to Jan. 3, 1900.....	24 00
	" " C. T. Carroll's note to Jan. 1. "	4 00
	" " A. E. Householder's note to Dec. 26....	11 00
	Total.....	$81 73

CR.

July	By express on package from C. T. Carroll.....	50
	" exchange interests on Madison county bonds	15
Dec. 15	" amount donated to Mrs. Sweat	28 50
	" " " Rev. J C. Ley	24 00
	" " " Mrs. S. A. McCook	28 50
	" Cash on hand.....	08
		$81 73

H. W. LONG, Treasurer.

ASSETS OF TRUSTEES FUND

Received by Treasurer from C. T. Carroll.

1899	Rev. C. T. Carroll's note at 8 per cent. per annum	$ 50 00
	" E. L. T. Blake's note at 6 per cent. per annum	25 18
	" J. R. Ley's note at 8 per cent. per annum	50 00
	" E. F. Ley's note at 8 per cent. per annum	50 00
	" A. E. Householder's note at 8 per cent per annum	150 00
	" J. C. Ley's note at 8 per cent. per annum	300 00
	" Jos. P. DePass' note at 8 per cent. per annum	300 00
	Madison County bonds at 6 per cent. per annum	200 00
	Cash	156 02
Dec. 15.	Annual donation of Jno. F. White	100 00
	Available assets in hand	$1379 20

Notes supposed to be insolvent:

C. M. Brown's note	$1000 00
S. A. Jones' note	50 00
D. B. Givens' note	25 00
Total	$1075 00

Other assets:

Deed from J. T. Leslie for 40 acres of land near Tampa.
Deed from W. B. Henderson for 20 acres of land near Tampa.

H. W. LONG, Treasurer.

ANNUAL REPORT OF FREDERICK PASCO, PUBLISHER FLORIDA CONFERENCE MINUTES.

1898 — DR.

Dec. 17	To Board of Missions	$120 00	
	Joint Board of Finance	60 00	
	Board of Church Extension	10 00	
	Total		$190 00

CR.

Dec. 17	By deficit	15 10	
29	Voucher No. 1	3 25	
1899			
Jan. 6	" 2	3 16	
26	" 3	18 35	
Mch 10	" 4	80 00	
May 20	" 5	25 12	
Dec. 1	" 6	5 98	
	Total		150 96
	Balance on hand		39 04

FLORIDA CONFERENCE BROTHERHOOD.

The Florida Conference Brotherhood met at Monticello, Fla., Dec. 15, 1899, at 3:00 p.m., President J. B. Ley in the chair.

Opened with devotional exercises by the president.

Minutes of the previous meeting read and approved.

The secretary read his report. (See report).

Some of the members having failed to pay their Mortuary Fee after the death of Rev W. S. Bichardson, within the prescribed time, it was ordered that they be allowed the privilege of paying the same, and the amount thus paid into the treasury shall be paid to Mrs. Annie C. Sale

The president, secretary and treasurer were appointed a committee to amend our rules to cover defects under which we have labored in the past in regard to the payment of fees after the time expires.

The treasurer read his report. (See report).

The treasurer of the Hampton Reserve Fund read his report. (See report).

It was ordered that the treasurer pay the interest accruing from the Hampton Reserve Fund only by order of the Brotherhood at its annual meeting.

B. F. Mason and A. M. Maon were appointed to solicit members during the Conference session.

J. C. Ley was authorized to cast the ballot for the re-election of the present officers, which he proceeded to do, with the following result: J. B. Ley, President; C. W. Inman, 1st Vice President; D. A. Cole, 2d Vice-President; F. Pasco, Treasurer; F. R. Bridges, Secretary; G. W. Mitchell, I. S. Patterson, B. F. Mason, Executive Committee.

The president was authorized to appoint a preacher in each district to represent the Brotherhood.

The following resolution was adopted:

Resolved, That the president be requested to appoint competent persons to write articles in the interests of the Brotherhood for publication in the "Florida Christian Advocate."

The secretary was requested to send the minutes of this meeting to the editor of the "Florida Conference Journal" for publication.

On motion the meeting adjourned, with the benediction by the president.

F. R. BRIDGES, Secretary.

Frederick Pasco. Treasurer, in account with Florida Conference Brotherhood:

1899.	DR.		
Dec. 1	To cash from Secretary F. R. Bridges..	$309 00	
			$309 00
1899.	CR.		
Nov. 20	By am't paid Mrs. W. S. Richardson ...	175 00	
	" Mrs. J. C. Sale....	134 00	
			309 00
1900.	DR.		
Jan. 1	To am't from Secretary.....	$141 00	
	CR.		
	By am't paid by request to Mrs. Sale...	10 00	
	Balance in treasury		$131 00

HAMPTON RESERVE FUND.

Report of Frederick Pasco Treasurer:

1897.	DR.		
April 5	Balance on hand	$394 00	
	Interest to Dec. 18, 1899.	51 64	
			$445 64
1899.	CR.		
Oct. 28	By am't paid Mrs. W. S. Richardson....	25 00	
Dec. 9	" Mrs. J. C. Sale	17 00	
			42 00
Dec. 18	Balance on hand		403 64

MEMOIRS

Memoirs.

REV. W. S. RICHARDSON.

Rev. W. S. Richardson was born on Cape Fear River, Bladen Co., N. C., January 21,1833, and finished his earthly pilgrimage at Key West, Florida, Sept. 14, 1899. In early life he was deeply impressed on the subject of religion, and, while yet in his boyhood, he was much given to private meditation and prayer. Of this peroid he writes:

"I was from childhood strongly impressed on the subject of religion. I have distinct remembrance of the conviction for sin, and earnest desire to be a Christian. I felt a mysterious tendency or drawing toward the Christain ministry."

When, in the presence of God, death invades our circle and removes a friend, our thoughts naturally turn back upon the life that is closed, and comtemplating that life across the the chasm of the grave, we are likely to see its characteristic in a clear and truth revealing light. This fact may have given currency to the poetic aphorism—"Blessings brighten as they fly." There are, however, some lives of such noble mould, and transparent purity as to compel recognition and elicit the commendation of all good men. Such a life was that of your late pastor, Rev. W. S. Richardson.

His supreme desire was to be and do good; and through riches of grace in Christ Jesus, this desire was fulfiiled in large measure. He was distinctively referred to among his brethren—both clerical and lay—as "eminently pious, thoroughly consecrated; a man full of faith and the Holy Ghost."

He was fortunate in being sent, at a critical period in life, to Bingham school, in Orange county, N. C., where he was surrounded with excellent educational and religious influences. It was here, when nineteen years of age, at a revival meeting that he found pardon and peace in believing. Of this experience he says:

"I retired to a grove near by before school hours and while engaged in prayer, a holy calm filled my soul, and peace reigned within. All nature seemed touched with supreme beauty and all praised God. While sitting quietly and peacefully contemplating the scene, I realized a dis-

tinct and unmistakable call to preach the gospel. How glad I would have been to have responded obediently to the Divine call; but being very timid—excessively and painfully so—also possessing no confidence in my ability. I kept the knowledge of the call to myself alone I felt it would be presumptuous even to acknowledge it to any one. The idea of my preaching was too much for my bashful, self-distrusting nature."

After the lapse of thirty-eight years and in the full maturity of his ministerial life and usefulness he recurs to his first distinct call to the ministry. Of it he writes:

"Looking back to that happy morning, I am filled with regret that I was not obedient to the call. Every advantage lay before me. All to gain and nothing to lose—if I could have so seen it."

And then adds this reflection: "How much better for the young—the old—all—to submit their all ways to Divine guidance."

Failing to get full consent to avow his call to the ministry and commit himself to the work of preparation, he gradually drifted back to a worldly life.

A few years later an event occurred which, under God, settled his future course. He was married to Miss Annie E. Foxworth, of Sumpter county, South Carolina, a woman of superior qualities of mind and heart, and withal, devotedly pious. It was not long after this union before, at a gracious revival meeting, he was wonderously reclaimed and the joy of salvation restored. With restoration to the conscious favor of God there came a distinct renewal of the call to preach the gospel; and now again, as the first instance, he was involved in a conflict—a struggle. His exalted conception of the sacred office and the work of the Christian ministry on the one hand, and the humble views which he entertained for himself and his abilities on the other, greatly discouraged and depressed him. Nevertheless, he was firm in adherence to the purpose formed—to follow what seemed to be the guiding hand of Divine Providence. He at once fell into line of such church work as came to hand. He rendered efficient service as steward, class-leader and Sunday-school superintendent and meanwhile thought, studied and prayed with reference to that broader field of Christian activity and usefulness which he was destined to occupy.

In due time he was licensed to preach. As a local preacher he was earnest, diligent and faithful. Having been (as he considered it) tardy in beginning the work to which he was divinely called, it appeared as though he would, if possible, make amends for misspent time and lost opportunities by extraordinary zeal and activity. A year or two in the ranks of the local ministry convinced that in that relation he could not make full proof of his ministry. He could not preach effectively and at the same time give attention to secular business, and besides, he felt

that his call was to the work of pastor as well as preacher. After prayerful consideration he decided to seek the pastoral relation, and it seems to have been his original purpose to apply to the South Carolina Conference for admission into the traveling connection, but that body was overcrowded at the time, and in the good providence of the great head of the church, his attention was turned to Florida.

His first wife having died in 1892, he married Miss Mattie Blalock, July 31, 1895, with whom he lived in an ideal union until the close of his useful and devoted life.

Learning that Florida was a field "white unto the harvest" and that more laborers were needed, he responded with eager haste and a burning zeal, and took his place as one of the prerchers of the Florida Conference.

He was admitted on trial into the Florida Conference at Gainesville, Nov. 15, 1878. Having stood approved examinations on the courses of study from year to year, he was duly elected and ordained to the eldership in 1882.

From the time of his admission on trial into the Florida Conference in 1878 to the close of his life as a pastor, his walk and conversation were in harmony with the sacredness and dignity of the ministerial office. His pastorate—first and last—embraced a large number of charges. They all with one accord bear testimony to his worth as a man and Christian minister. In every field in which he labored believers were won to Christ. The church were he is known will honor his name and cherish his memory.

C. A. FULWOOD.

LAURINDA McCLARY RHODES.

Mrs. Laurinda McClary Rhodes was born in Yorkville, S. C., August 26, 1822, and died in Jefferson county, Florida, April 16, 1899.

During the second year of her residence in Monticello her husband, pastor of that charge, passed from earth to the joys of the redeemed in heaven. A stranger, widowed and alone, God raised up friends to her and her children, and she realized the fulfillment of the promise that the righteous should not be forsaken, nor should their seed beg bread.

A friend who knew her long and intimately writes: "Truly sister Rhodes was a blessing to every one that knew her, and her loyalty to her friends, her church and her God was beautiful beyond description.

Blessed with devoted friends and loving children, her last days were crowned with many marked blessings—special outpourings of the Holy Spirit which were foretastes of the home beyond where she fondly hoped to meet the loved ones gone before."

This brief record portrays but feebly the worth of this pious life on earth. It is the prerogative of nobler natures that their departure to higher realms exercises a no less blessed influence than did their abode in the flesh. They shine upon us from above like stars, by which we steer our course to the heaven of the good on high. Of this departed saint it may well be said, she pleased God and was beloved of him. When the obscurity of death shall be done away we shall awake and remember and understand that we shall be ever with the Lord. Those who have gone from us in the faith that saves have planted the seed of future harvests, and in the glad day of resurrection their labors shall appear in the souls won by their patient continuance in well-doing. And they, for a time, rest from their labors, and their works shall follow them and abide.

MAGGIE B. CARPENTER.

Mrs. Maggie B. Carpenter was born at Quincy, Missouri, April 13, 1858, and died at the Methodist parsonage in Orlando, Florida, December 20, 1898.

She was converted to God in her eighteenth year, and became a member of her mother's church, commonly the New Light church She was married to Rev. W. J. Carpenter, August 20, 1880, and for more than eighteen years shared with him the burdens, hardships, privations and pleasures incident to an itinerant minister's wife.

As a wife, mother, friend and neighbor she was tender, loving, affectionate and kind, beautifully illustrating in her daily life the religion which she professed.

She was a useful worker in the church, and a faithful follower of the Lord. Out of the fulness of her motherly heart she expressed a desire that her children be not separated, and that they might be raised for the Lord, that they might make an unbroken family in heaven.

(The foregoing tribute to the memory of Mrs. W. J. Carpenter was prepared by one who had known her since her coming to this State, and who was also present at her funeral.)

STATISTICS

STATISTICAL

NAME OF CHARGE	Local Preachers	MEMBERSHIP						Infants Baptized	Adults Baptized
		Members	Total Members this year	Total Members last year	Addition on Prof. of Faith	Addition by Certif. Etc	Removals by Death, Etc		
TALLAHASSEE DISTRICT									
Tallahassee	1	330	330	351	5	17	43	8	3
Monticello	...	202	202	210	....	7	15	1	....
Leon Circuit	...	213	213	202	21	2	9	1	5
Quincy	2	137	137	135	7	12	17	4	1
Gadsden Circuit	3	312	312	410	1	6	5	....	....
Waukeenah Circuit	2	335	335	300	45	14	24	3	19
Midway Mission	...	171	171	157	34	14	24	12	25
Concord Circuit	1	319	319	309	9	4	6	5	3
Liberty Mission	...	131	131	139	2	1	17	6	2
Aucilla Circuit	2	253	253	240	16	9	12	5	8
Madison	3	445	445	428	42	7	25	10	31
Madison Circuit	2	283	283	280	6	11	14	4	1
Taylor Mission	1	245	245	205	31	11	3	11	12
Apalachicola	...	188	188	157	35	13	17	15	14
Carrabelle and Crawfordville	2	220	220	225	3	3	11	....	....
Woodville Mission	...	122	122	90	24	8	....	3	72
Total	19	3906	3906	3838	281	139	242	88	196
LIVE OAK DISTRICT									
Live Oak	1	163	163	147	....	16	....	....	....
Jasper	2	171	171	176	7	13	25	1	1
Hamilton Mission	1	141	141	141	....	....	....	....	....
White Springs Circuit	1	226	226	240	8	16	12	2	1
Welborn Circuit	4	339	339	345	5	6	17	3	2
Pine Mount Mission	1	230	230	224	7	3	4	3	5
Fort White Circuit	1	148	148	200	1	4	57	1	1
Lafayette Mission	2	211	211	200	14	4	7	....	10
Newnansville Circuit	3	250	250	234	8	11	1	5	4
Columbia Circuit	1	446	446	458	....	3	12	8	....
Lake City	...	178	178	174	4	32	32	6	2
Lake Butler Circuit	2	231	231	238	7	4	18	....	5
McClenny Mission	1	96	96	85	7	5	1	4	7
Starke	2	123	123	118	5	6	6	1	....
Waldo	4	87	87	90	....	7	10	1	....
High Springs	...	164	164	184	1	22	40	1	....
Melrose	1	320	320	330	....	3	13	3	....
Total	27	3524	3524	3584	74	155	255	39	38
JACKSONVILLE DISTRICT									
Jacksonville McTyeire Memorial	1	325	325	282	8	58	20	8	2
" Riverside	...	206	206	112	66	28	10	10	3
" St. Matthews	...	139	139	122	42	18	29	....	6
Fernandina	1	117	117	121	3	7	14	5	2
King's Ferry Circuit	...	91	91	79	12	....	3	2	3
Callahan	1	170	170	168	7	1	6	12	2
Green Cove and Middleburg	2	92	92	78	23	1	2	9	11
Mandarin	...	72	72	77	4	....	9	3	2
St. Augustine Mission	...	114	114	114	1	5	6	....	....
Palatka	1	199	199	200	7	10	18	4	1
Interlachen	1	76	76	74	....	3	1	....	....
Volusia Circuit	...	142	142	166	4	....	22	3	2
Fruitland Circuit	...	157	157	153	4	14	14	..	1
New Smyrna Mission	2	100	100	106	5	5	16	21	2
Sanford	...	158	158	170	2	14	28	....	....
Oviedo	...	111	111	163	....	3	77	2	....
Titusville and Cocoa	...	102	102	118	....	....	16	....	....
Fort Pierce Circuit	2	86	86	57	19	10	3	13	16
DeLand Mission	...	75	75	76	2	9	14	2	1
Total	11	2550	2550	2436	209	186	308	94	54

TABLE NO. 1.

No. of Societies in Charge	CHURCH PROPERTY												
	No Churches	Value of Churches	Indebtedness thereon	No Parsonages	Value of Parsonages	Indebtedness thereon	Value of Dist. Par'gs	Indebtedness thereon	Value of other Ch'h Prop'y	Money expended on Churches & Parsonages	Ch'hs Damaged or Destroyed	Amount of Damage	Insurance Carried	Premiums Paid
1	1	$ 15000	.....	2	$ 4000	.....	.....	....	.....	.....	....	.....	$ 4500	41 50
1	1	10000	.....	1	2500	.....	.....	....	.....	.....	....	.....	6500	.....
3	3	3000	.....	1	800	.....	.....	....	.....	500 00	....	.....	.....	.....
1	1	6500	.....	1	1200	.....	.....	....	.....	60 10	....	.....	1000	.....
5	5	2800	.....	1	350	.....	.....	....	.....	150 00	....	.....	.....	.....
5	5	1700	.....	1	500	.....	.....	....	.....	113 60	....	.....	.....	.....
6	7	1100	.....	1	500	.....	.....	....	.....	.....	....	.....	.....	.....
1	1	2000	.....	1	560	.....	.....	....	.....	.....	....	.....	.....	.....
9	6	1400	.....	1	325	.....	.....	....	.....	.....	....	.....	.....	.....
7	7	3500	.....	1	500	.....	.....	....	.....	31 50	....	.....	.....	.....
4	4	3600	.....	1	1000	.....	.....	....	.....	.....	....	.....	600	12 00
5	5	2800	.....	1	250	.....	.....	....	.....	60 00	....	.....	.....	.....
5	2	600	.....	1	3.0	.....	.....	....	75 00	200 00	....	.....	.....	.....
1	1	3000	.....	1	1000	.....	.....	....	.....	45 00	....	.....	.....	.....
5	3	850	.....	2	250	.....	.....	....	100 00	175 00	2	2000	.....	.....
5	3	625	.....	1	300	.....	.....	....	47 50	250 00	....	.....	.....	.....
64	54	58475	.....	18	14335	.....	.....	....	222 50	1584 60	2	2000	12000	53 50
1	1	3000	.....	1	2500	.....	.....	....	.....	2000 00	....	.....	.....	.....
1	1	1250	.....	1	1000	.....	.....	....	.....	.....	....	.....	.....	.....
....	....	.....	.....	..	.....	.....	.....	....	.....	.....	....	.....	.....	.....
7	7	2450	.....	1	450	.....	.....	....	.....	141 00	....	.....	.....	.....
5	5	2500	.....	1	700	.....	.....	....	600 00	455 00	....	.....	350	15 00
6	5	1800	.....	1	500	.....	.....	....	.....	65 00	....	.....	.....	.....
4	3	2000	35 00	1	1250	165 00	.....	....	.....	51 00	....	.....	.....	.....
6	4	875	.....	1	440	.....	.....	....	400 00	450 00	....	.....	.....	.....
5	5	4100	.....	1	1000	.....	.....	....	500 00	1048 00	....	.....	750	.....
6	5	1700	.....	1	400	.....	.....	....	255 00	5 45	....	.....	.....	.....
1	1	2000	.....	1	1000	.....	.....	....	.....	95 00	....	.....	.....	.....
5	5	2000	.....	1	150	.....	.....	....	.....	132 00	1	700	.....	.....
4	4	800	.....	..	.....	.....	.....	....	.....	.....	....	.....	.....	.....
2	1	1000	.....	1	900	.....	.....	....	300 00	32 00	....	.....	750	14 00
3	3	1000	.....	1	350	66 66	.....	....	200 00	316 84	....	.....	350	.....
3	3	1700	50 00	..	.....	.....	.....	....	.....	150 00	....	.....	.....	.....
5	5	4500	.....	1	1600	.....	.....	....	.....	304 00	....	.....	.....	.....
64	57	33170	85 00	14	12240	231 66	.....	....	2035 00	5245 29	1	700	2150	29 00
1	1	40000	5000 00	1	4000	.....	.....	....	.....	265 00	....	.....	7000	86 00
1	1	5000	500 00	1	1800	.....	.....	....	150 00	140 00	....	.....	2000	.....
1	1	2500	.....	1	2500	.....	.....	....	200 00	234 00	....	.....	.....	.....
1	1	3000	.....	1	1800	.....	.....	....	.....	219 08	....	.....	1500	.....
4	3	1500	.....	1	500	.....	.....	....	.....	70 00	....	.....	.....	.....
4	4	2000	.....	1	300	.....	.....	....	.....	90 00	....	.....	.....	.....
2	2	3600	20 00	1	200	.....	.....	....	50 00	18 00	....	.....	.....	.....
2	2	1000	.....	..	.....	.....	.....	....	.....	.....	....	.....	.....	.....
3	5	1400	.....	..	.....	.....	.....	....	.....	27 50	....	.....	.....	.....
1	1	5000	.....	1	1000	.....	.....	....	1000 00	233 00	....	.....	3000	40 00
5	3	3500	.....	..	.....	.....	.....	....	.....	.....	....	.....	.....	.....
4	4	1800	.....	..	.....	.....	.....	....	.....	.....	....	.....	.....	.....
4	4	2000	.....	1	500	.....	.....	....	500 00	.....	....	.....	.....	.....
4	2	1000	.....	..	.....	.....	.....	....	125 00	50 00	....	.....	.....	.....
1	1	4850	1321 00	1	1500	.....	.....	....	110 00	193 00	....	.....	3500	30 00
3	3	2000	.....	1	1200	.....	.....	....	50 00	.....	....	.....	.....	.....
3	3	4000	.....	..	.....	.....	.....	....	50 00	.....	....	.....	.....	.....
4	3	1100	.....	1	525	48 00	.....	....	.....	577 85	....	.....	.....	.....
2	2	2800	289 00	..	6	20 82	.....	....	200 00	478 40	....	.....	1000	.....
50	44	87350	7130 00	12	15893	68 82	.....	....	2425 00	2595 83	....	.....	18000	176 00

STATISTICAL

NAME OF CHARGE	Local Preachers	MEMBERSHIP						Infants Baptized	Adults Baptized
		Members	Total Members this year	Total Members last year	Addition on Prof. of Faith	Addition by Certif. Etc	Removals by Death, Etc		
GAINESVILLE DISTRICT									
Gainesville	1	301	301	297	17	37	50	2	8
Bronson	1	259	259	247	2	9	4	1	....
Rochelle and Orange Springs	1	144	144	200	5	3	7	6	1
Citra	...	90	90	97	1	3	11	1	....
Micanopy	...	150	150	156	10	1	13	1	4
Marvin Circuit	...	133	133	147	....	7	21	1	....
Ocala	1	221	221	205	11	43	38	2	3
Sumter Circuit	...	103	103	108	1	4	36	....	1
Cotton Plant Circuit	2	213	213	204	1	15	8	3	....
Wildwood "	2	217	217	302	1	7	85	10	....
Anthony "	2	272	272	288	5	15	36	6	3
Inverness "	...	147	147	150	....	11	14	1	....
Summerfield Mission	...	115	115	117	2	9	13	1	....
Steward's Chapel Circuit	...	188	188	171	6	18	8	10	2
Brooksville and Mission	2	208	208	150	8	5	56	1	1
Leesburg	8	180	180	195	7	22	44	7	2
Cedar Grove Mission	...	94	94	84	10	4	4	8	5
Levy Mission	4	251	251	256	19	6	30	7	8
Lady Lake and Tavares	1	75	75	90	....	2	15	....	....
Total	25	3361	3361	3464	106	221	493	50	38
ORLANDO DISTRICT									
Orlando and Fairview	1	307	307	327	....	19	20	....	....
Apopka	2	112	112	190	1	8	65	2	1
Umatilla	...	286	286	250	29	7	10	3	8
Kissimmee and Mission	1	116	116	124	4	15	19	3	....
Maitland Mission	...	147	147	124	17	9	24	6	9
Bartow	...	220	220	226	....	11	17	4	....
Fort Meade and Homeland	1	134	134	118	5	6	27	....	3
Bowling Green Circuit and Mission	4	217	217	250	11	2	33	....	4
Arcadia	2	170	170	162	2	23	17	6	....
DeSoto Circuit	1	196	196	182	7	25	6	4	3
Meyers	1	103	103	91	9	16	1	1	1
Caloosahatchie	...	93	93	112	....	....	19	4	....
Fort Bassinger	...	61	61	62	1	....	2	....	....
Punta Gorda and Charlotte Harbor	...	159	159	44	8	7	3	1	3
Lakeland	1	180	180	167	5	21	13	5	3
Chuclaluskie and San Marco Mission	1	52	52	37	14	1	....	7	3
Wauchula Mission	2	126	126	104	11	16	5	7	8
Total	17	2679	2679	2570	124	186	281	53	46
TAMPA DISTRICT									
Tampa	6	694	694	625	25	84	46	13	10
Port Tampa City Mission	...	33	33	37	5	13	22	3	1
Seffner	...	257	257	196	5	66	17	5	1
Hillsborough Mission	...	48	48	60	....	....	12	....	....
Alafia	1	385	385	396	8	4	23	4	5
Manatee and Braidentown	1	174	174	151	22	17	16	10	7
Palmetto Station	2	119	119	125	11	12	29	1	....
Sarasota	4	138	138	119	11	8	9	4	6
Clear Water and St. Petersburg	1	157	157	115	3	53	10	4	1
Largo Circuit	2	338	338	279	52	19	12	10	10
Blanton	1	224	224	239	2	3	20	3	....
Pasco Mission	3	147	147	136	13	2	4	2	3
Dade City	1	222	222	214	19	7	18	....	8
Plant City	3	143	143	143	11	14	25	1	7
Kathleen Mission	2	154	154	142	5	12	....	1	4
Palmetto Mission	1	97	97	74	6	21	4	2	....
Cuba Mission of Tampa	...	77	77	30	14	7	17	65	26
Total	28	3407	3407	3191	212	342	284	128	89

TABLE NO. 1—CON.

No. of Societies in Charge	CHURCH PROPERTY													
	No. Churches	Value of Churches	Indebtedness thereon	No. Parsonages	Value of Parsonages	Indebtedness thereon	Value of Dist. Pars'g	Indebtedness thereon	Value of other Ch'h Prop'y	Money expended on Churches & Parsonages	Ch'ns Damaged or Destroyed	Amount of Damage	Insurance Carried	Premiums Paid
1	1	$ 1500	.....	2	$ 5000	1200	.....	....	250 00	.....	....	.....	$ 2200	22 00
2	4	4000	.....	1	250	.....	.....	....	.....	.....	....	.....	.....	.....
4	4	2900	.....	1	1200	.....	.....	....	.....	600 00	....	.....	.....	.....
1	1	10000	.....	1	1500	350	.....	....	.....	.....	....	.....	1000	20 00
4	4	2250	25 00	1	800	.....	.....	....	200 00	500 00	....	.....	.....	.....
4	3	3950	.....	1	250	30	.....	....	.....	38 50	....	.....	.....	.....
1	1	10000	3150 00	1	2000	.....	.....	....	2000 00	2500 00	....	.....	3000	.....
3	3	2000	.....	1	500	.....	.....	....	25 00	.....	....	.....	.....	.....
4	2	3000	.....	1	1000	.....	.....	....	500 00	64 50	....	.....	.....	.....
4	3	2500	562 53	1	800	.....	.....	....	.....	37 00	....	.....	.....	.....
5	4	4900	.....	1	500	.....	.....	....	200 00	4 80	....	.....	.....	.....
4	4	3650	.....	1	500	.....	.....	....	.....	380 50	....	.....	800	30 00
4	3	450	.....	..	.....	.....	.....	....	.....	20 00	....	.....	.....	.....
5	3	2572	.....	1	600	.....	.....	....	200 00	312 00	....	.....	.....	.....
6	4	6500	17 00	1	250	.....	.....	....	.....	.....	....	.....	.....	.....
1	1	3000	.....	1	1000	.....	.....	....	.....	22 45	....	.....	.....	.....
2	2	800	.....	..	.....	.....	.....	....	.....	22 00	....	.....	.....	.....
6	6	1300	.....	..	.....	.....	.....	....	.....	.....	....	.....	.....	.....
4	4	3000	.....	1	600	250	.....	...	400 00	.....	....	.....	.....	.....
65	57	72772	3754 53	17	16750	1830	.....	....	3775 00	4501 75	....	.....	7000	72 00
....	1	4000	.....	1	2500	.....	.....	....	.....	225 00	....	.....	.....	.....
7	5	3500	.....	1	300	.....	.....	....	.....	30 00	....	.....	.....	.....
8	5	4500	.....	1	150	.....	.....	....	150 00	35 00	....	.....	.....	.....
1	1	2500	.....	1	1000	.....	.....	....	.....	306 40	....	.....	1000	.....
6	5	2500	.....	1	500	.....	.....	....	.....	150 97	....	.....	.....	.....
1	1	2000	.....	2	2000	.....	1500	400	.....	137 40	....	.....	1000	.....
2	2	3000	.....	1	860	.....	.....	....	.....	80 00	....	.....	.....	.....
4	3	2000	.....	1	700	.....	.....	....	.....	60 00	....	.....	.....	.....
1	1	5000	.....	1	700	.....	.....	....	.....	60 00	....	.....	1000	25 00
5	2	950	.....	..	.....	.....	.....	....	.....	112 00	....	.....	.....	.....
1	1	1000	.....	1	600	.....	.....	....	.....	125 00	....	.....	.....	.....
4	1	500	.....	..	.....	.....	.....	....	.....	365 00	....	.....	.....	.....
3	1	250	.....	..	.....	.....	.....	....	.....	.....	....	.....	.....	.....
2	2	2000	.....	1	600	.....	.....	....	.....	50 00	....	.....	.....	.....
2	2	2375	.....	1	500	.....	.....	....	.....	215 00	....	.....	1400	35 00
1	.	....	.....	1	250	.....	.....	....	.....	.....	....	.....	.....	.....
5	1	300	.....	..	.....	.....	.....	....	200 00	35 00	....	.....	.....	.....
53	34	36375	.....	14	8600	.....	1500	400	350 00	1986 77	....	.....	4400	60 00
1	1	20000	.....	1	5000	.....	.....	....	.....	655 00	....	.....	.....	.....
1	1	1300	780 00	..	.....	.....	.....	....	.....	80 00	....	.....	1000	5 00
6	5	2900	.....	1	600	.....	.....	....	200 00	82 55	....	.....	.....	.....
....	....	.....	.....	..	.....	.....	.....	....	.....	.....	....	.....	.....	.....
7	7	2900	.....	1	700	.....	.....	...	400 00	100 60	....	.....	.....	.....
2	2	4500	.....	1	600	.....	.....	....	250 00	1802 29	....	.....	500	.....
1	1	12000	.....	1	800	.....	.....	....	.....	341 70	....	.....	.....	.....
5	3	1800	.....	1	300	.....	.....	....	80 00	80 00	....	.....	.....	.....
3	2	3000	.....	2	1000	.....	.....	....	.....	41 20	....	.....	.....	.....
6	6	4500	.....	1	500	.....	.....	....	.....	72 00	....	.....	.....	.....
7	5	1750	.....	1	250	.....	.....	....	.....	450 00	....	.....	.....	.....
5	5	1200	.....	..	.....	.....	.....	....	50 00	251 90	....	.....	.....	.....
3	3	3000	.....	2	2000	.....	.....	....	100 00	644 00	....	.....	3000	87 00
1	1	1000	.....	..	.....	.....	.....	....	200 00	58 60	....	.....	.....	.....
4	4	1400	.....	1	600	.....	.....	....	90 00	.....	....	.....	.....	.....
5	1	300	.....	..	.....	.....	.....	....	.....	.....	....	.....	.....	.....
4	2	4200	.....	..	.....	.....	.....	....	.....	.....	....	.....	.....	.....
61	49	65850	780 00	13	12350	.....	.....	....	1370 00	4658 64	....	.....	4500	92 00

STATISTICAL

NAME OF CHARGE	Local Preachers	MEMBERSHIP						Infants Baptized	Adults Baptized
		Members	Total Members this year	Total Members last year	Addition on Prof. of Faith	Addition by Certif. Etc	Removals by Death, Etc		
KEY WEST DISTRICT									
Key West, First Charge	...	311	311	321	1	4	17	13	....
" Spark's Chapel	...	400	400	397	6	3	6	43	....
" Memorial	...	158	158	148	5	15	5	29	....
" LaTrinidad, Cuban	1	41	41	72	13	7	21	29	3
Key Largo	...	86	86	83	2	....	1	10	....
Miami	...	67	67	40	5	31	9	2	....
Biscayne Bay	1	63	63	52	3	8	2	1	....
West Palm Beach	1	59	59	50	10	9	10	....	6
Cuba, Havana, American	2	16	16	.....	2	17	3	6	....
" Havana, Cuban	...	153	153	38	29	16	....	10	29
" Matanzas	..	80	80	.....	62	18	5	12	62
" Cienfugos	...	13	13	.....	7	6	....	....	7
" Santiago	...	38	38	.....	...	6	2	....	....
Total	5	1485	1485	1201	145	140	81	155	107

RECAPITU

NAME OF DISTRICT									
Tallahassee	19	3906	3906	3838	281	139	242	88	196
Live Oak	27	3524	3524	3584	74	155	255	39	38
Jacksonville	11	2530	2530	2436	209	186	308	94	54
Gainesville	25	3361	3361	3464	106	221	493	50	38
Orlando	17	2679	2679	2570	124	186	281	53	46
Tampa	28	3407	3407	3191	212	342	284	128	89
Key West	5	1485	1485	1201	145	140	81	155	107
Total	132	20892	20892	20284	1151	1369	1944	607	568
Total last year	136	20284	20284	.....	972	1185	1703	645	410
Increase	...	608	608	.....	179	184	241	....	158
Decrease	4	.....	.....	.....	....	....	....	38	....

TABLE NO. 1 CON.

No. of Societies in Charge	CHURCH PROPERTY													
	No Churches	Value of Churches	Indebtedness thereon	No Parsonages	Value of Parsonages	Indebtedness thereon	Value of Dist. Par'gs	Indebtedness thereon	Value of other Ch'h Prop'y	Money expended on Churches & Parsonages	Ch'hs Damaged or Destroyed	Amount of Damage	Insurance Carried	Premiums Paid
1	1	28500	.....	1	3000	.....	.....	.....	.....	35 37	....	.....	.....	.....
1	1	500	.....	1	1560	.....	.....	.....	6500 00	83 75	....	.....	.....	.....
1	1	1500	.....	1	800	.....	.....	.....	500 00	525 50	....	.....	500	.....
1	1	3000	.....	1	1960	.....	.....	.....	.....	4 50	....	.....	500	20
3	2	1000	.....	1	250	.....	.....	.....	.....	.....	....	.....	.....	.....
1	...	.....	.....	1	100	.....	.....	.....	1200 00	180 00	....	.....	.....	.....
2	2	1500	225 00	..	.....	.....	.....	.....	.....	30 00	....	.....	.....	.....
....	1	1800	.....	..	.....	.....	.....	.....	2600 00	.....	....	.....	.....	.....
1	...	.....	.....	..	.....	.....	.....	.....	.....	.....	....	.....	.....	.....
....	...	.....	.....	..	.....	.....	.....	.....	.....	.....	....	.....	.....	.....
1	...	.....	.....	..	.....	.....	.....	.....	843 95	.....	....	.....	.....	.....
..	...	.....	.....	..	.....	.....	.....	.....	.....	.....	....	.....	.....	.....
....	...	.....	.....	..	.....	.....	.....	.....	.....	.....	....	.....	.....	.....
12	9	37800	225 00	6	7550	.....	.....	.....	11043 95	859 12	....	.....	1000	20

LATION.

64	54	58475	.....	18	14325	.....	.....	.....	222 50	1584 60	2	2000	12600	53 50
64	57	33170	85 00	14	12240	231 66	.....	.....	2035 00	5245 29	1	700	2150	29 00
50	44	87350	7130 00	12	15893	68 82	.....	.....	2435 00	2595 83	....	.....	18000	176 00
65	57	72772	3754 52	17	16750	1830 00	.....	.....	3775 00	4501 75	....	.....	7000	72 00
53	34	36675	.....	14	8660	.....	.....	400	350 00	1986 77	....	.....	4400	60 00
61	49	65850	780 00	13	2350	.....	.....	.....	1370 00	4658 64	...	.....	4500	92 00
12	9	37800	225 00	6	7550	.....	.....	.....	11043 00	859 12	....	.	1000	20 00
369	304	392092	11974 52	94	77768	.....	10000	400	21230 50	21432 00	3	2700	49650	502 50
358	289	375841	15533 60	90	88825	.....	.....	.....	14483 00	17005 00	3	522	58850	715 07
11	15	16251	.....	4	.....	.....	.....	.....	6747 50	4427 00	....	2178	.....	.....
....	...	.....	4558 93	..	11057	.....	.....	.....	.....	.....	....	.....	9200	212 57

STATISTICAL

NAME OF CHARGE	Presiding Elder		Preachers in Charge		Bishops		Conference Claimants		Forei'n Miss'ns
	Assessed	Paid	Assessed	Paid	Assessed	Paid	Assessed	Paid	Assessed
TALLAHASSEE DISTRICT									
Tallahassee	230 00	230 00	1200 00	1200 00	21 00	21 00	86 00	86 00	111 00
Monticello	200 00	200 00	900 00	900 00	20 00	20 00	73 00	73 00	94 00
Leon Circuit	55 00	46 34	400 00	298 87	6 00	4 00	25 00	10 00	27 00
Quincy	100 00	100 00	800 00	821 10	12 00	12 00	46 00	38 00	62 00
Gadsden Circuit	75 00	48 70	500 00	343 86	11 00	4 00	46 00	10 00	55 00
Waukeenah Circuit	55 00	50 81	400 00	365 00	6 00	4 00	26 00	20 00	38 00
Midway Mission	45 00	31 09	370 00	255 41	6 00	2 00	16 00	7 60	32 00
Concord Circuit	70 00	45 00	430 00	306 00	10 00	8 00	33 00	10 00	49 00
Liberty Mission	40 00	38 63	220 00	192 38	5 00	5 00	24 00	5 00	27 00
Aucilla Circuit	55 00	40 44	350 00	257 33	5 00	1 00	19 00	14 00	33 00
Madison	100 00	100 00	700 00	700 00	11 00	11 00	46 00	46 00	55 00
Madison Circuit	65 00	46 00	410 00	295 00	11 09	4 50	46 00	21 53	55 00
Taylor Mission	45 00	30 00	235 00	175 00	6 00	1 00	13 00	3 00	32 00
Apalachicola	70 00	72 35	475 00	484 64	10 00	5 00	44 00	20 00	51 00
Carrabelle & Crawford	50 00	28 00	400 00	242 10	5 00	5 00	25 00	11 00	27 00
Woodville	39 00	20 00	200 00	158 00	3 00	2 00	15 00	5 60	18 00
Total	1294 00	1127 26	7990 00	6998 63	148 00	109 50	588 60	380 13	766 00
LIVE OAK DISTRICT									
Live Oak	100 00	76 00	700 00	534 24	10 00	10 00	40 70	40 70	46 50
Jasper	78 00	78 00	660 00	615 00	9 30	5 00	34 30	24 00	39 50
Hamilton Mission	32 50	18 15	250 00	146 00	.....	.....	.....	.....	12 80
White Springs Circuit	53 30	45 35	412 00	350 59	6 35	5 20	23 75	21 60	26 50
Welborn Circuit	65 00	55 51	500 00	422 94	7 75	7 75	28 85	28 85	32 55
Pine Mount Mission	39 00	31 50	360 00	191 30	4 65	.....	17 00	5 40	19 25
Fort White Circuit	75 00	45 96	500 00	337 82	.....	4 00	.....	10 00	.....
Lafayette Mission	26 00	20 00	200 00	150 00	3 10	2 00	11 35	11 35	12 80
Newnansville Circuit	87 75	74 57	675 00	575 41	10 45	7 00	32 50	29 00	38 25
Columbia Circuit	75 00	69 35	525 00	485 50	8 20	5 25	30 50	21 00	34 65
Lake City	84 56	77 00	650 00	600 00	10 05	10 05	37 85	37 85	42 50
Lake Butler Circuit	46 80	31 40	360 00	259 44	5 60	1 00	20 40	2 16	23 05
McClenny Mission	30 55	15 01	250 00	99 24	3 65	1 00	13 00	1 00	15 00
Starke	78 00	70 06	600 00	536 53	9 30	4 50	34 55	17 00	38 75
Waldo	39 00	28 81	300 00	221 78	4 65	1 25	17 00	3 00	19 25
High Springs	48 75	48 75	395 00	405 00	5 80	5 80	21 25	21 25	24 50
Melrose	82 55	82 55	635 00	635 00	10 10	6 10	36 50	36 50	41 50
Total	1041 70	867 94	7852 00	6565 80	108 95	75 70	399 50	310 66	467 35
JACKSONVILLE DISTRI'T									
McTyiere Memorial	170 00	170 00	1200 00	1260 00	20 86	20 86	74 50	74 50	104 30
Riverside	85 00	42 00	720 00	575 00	11 06	2 00	39 50	9 00	55 00
St. Matthews	60 00	34 56	560 00	277 00	7 36	4 00	26 30	11 00	36 82
Fernandina	85 00	85 00	725 00	725 37	10 00	10 00	37 00	37 00	52 00
King's Ferry Circuit	60 00	55 05	375 00	344 50	7 36	7 35	26 30	26 30	36 82
Callahan	35 00	30 73	275 00	244 00	4 30	2 00	15 35	10 00	21 49
Green Cove & Mid'b'g	40 00	34 65	240 00	258 38	4 00	4 00	17 00	16 05	24 50
Mandarin Mission	35 00	24 00	200 00	137 30	4 30	30	15 35	1 85	21 49
St. Augustine Mission	35 00	31 00	200 00	190 47	4 67	2 50	16 65	8 00	23 31
Palatka	115 00	77 05	850 00	571 35	15 00	10 00	47 00	35 00	67 00
Interlachen	30 00	23 10	250 00	196 27	3 68	1 00	13 15	2 50	18 41
Volusia Circuit	50 00	25 00	400 00	203 00	5 00	.....	20 00	2 00	20 00
Fruitland Circuit	50 00	40 26	400 00	269 18	6 15	.....	21 95	4 00	30 73
New Smyrna Mission	40 00	40 00	400 00	300 00	4 90	2 00	17 50	2 00	24 50
Sanford	80 00	80 00	600 00	561 13	9 30	9 00	35 00	23 00	49 00
Oviedo	50 00	41 90	425 00	400 38	6 15	5 00	21 95	14 58	30 73
Titusville & Cocoa	50 00	41 50	350 00	222 77	6 15	.....	21 95	12 75	30 73
Fort Pierce Circuit	30 00	30 00	420 00	420 00	3 68	3 68	13 50	13 50	18 40
DeLand Mission	25 00	25 00	200 00	243 32	3 08	3 08	11 00	11 00	15 40
Total	1145 00	930 76	8739 00	7335 05	137 00	86 78	490 95	314 03	680 63

Table No. 2

Forei'n Miss'ns	Domestic Missions		Church Extension		Education		W F Mission-Society	W H Mission-Society	Am. Bible Society	Other Objects	Total from all Sources
Paid	Assessed	Paid	Assessed	Paid	Assessed	Paid	Paid	Paid	Paid		
111 00	97 00	112 00	36 00	36 00	80 00	80 00	84 44	66 39	3 70	63 48	2276 91
98 46	82 00	93 00	30 00	30 00	70 00	70 00	253 03	125 75	9 00	56 80	1228 24
6 00	26 00	10 00	19 00	.....	.....	2 00	.....	.....	.....	.....	368 21
50 00	53 00	50 00	20 00	15 00	45 00	35 50	70 00	.....	2 50	280 85	1465 45
10 00	50 00	8 00	18 00	3 00	44 00	6 60	.....	.....	.....	.....	580 10
11 00	34 00	25 00	12 00	4 00	25 00	20 00	29 20	.....	.....	.....	692 61
12 00	28 00	15 00	11 00	1 00	16 00	1 50	.....	.....	3 00	3 00	328 60
15 25	44 00	15 00	18 00	5 00	15 00	7 00	.....	.....	.....	2 00	426 25
5 00	26 00	5 00	9 00	3 00	19 00	3 99	.....	.....	.....	2 00	258 55
16 08	30 00	16 00	11 00	3 00	17 00	6 35	35 72	.....	.....	250 50	634 07
55 00	51 00	58 00	18 00	18 00	43 00	43 00	45 00	82 20	2 51	181 00	1337 77
25 00	50 00	22 00	18 00	9 00	43 00	18 50	.....	.....	1 00	5 75	448 28
3 00	28 00	2 00	11 00	3 00	17 00	.....	.....	.....	.....	.....	217 00
27 00	25 00	15 00	14 00	6 00	40 00	20 00	75 45	10 00	1 00	344 00	1080 47
10 00	26 00	9 00	9 00	7 00	19 00	2 00	.....	.....	50	1 50	316 00
5 00	15 00	5 00	3 00	1 00	2 00	1 00	.....	.....	.....	.....	262 70
477 79	665 00	461 55	257 00	144 00	495 00	317 44	596 84	284 34	23 21	1190 88	11921 21
46 50	36 90	45 46	13 00	13 00	34 00	34 00	102 00	.....	.....	1 33	894 67
40 00	31 70	33 05	11 40	7 00	41 05	25 00	.....	.....	.....	11 05	830 05
6 00	10 40	10 00	.....	.....	.....	.....	.....	.....	.....	.....	180 15
17 65	21 80	15 35	7 70	7 00	28 05	28 05	.....	.....	1 00	194 90	685 69
32 55	26 50	30 50	9 30	9 30	34 20	34 20	11 10	.....	1 00	7 82	679 12
6 50	15 60	7 55	5 45	1 75	20 50	17 25	.....	.....	.....	1 35	252 80
20 80	.....	20 00	.....	4 00	.....	8 00	.....	.....	1 76	.....	524 65
8 00	10 40	7 00	3 65	2 25	13 70	8 50	.....	.....	1 00	37 00	700 00
20 00	29 10	20 00	8 80	4 00	46 15	25 00	13 00	.....	.....	.....	749 98
22 17	28 55	22 68	10 15	6 40	36 25	23 20	.....	.....	..	140 48	791 62
47 50	34 50	44 55	12 35	12 35	44 45	31 00	.....	.....	10 00	376 00	1245 00
10 00	18 70	10 00	6 55	1 00	24 60	10 25	.....	.....	.....	177 00	504 60
1 15	15 30	1 40	4 25	.....	10 05	3 00	.....	.....	.....	.....	121 80
15 00	32 20	19 74	11 15	3 00	41 05	10 00	45 24	43 76	76	80 74	873 59
7 00	15 60	10 93	5 45	1 50	20 50	2 00	.....	.....	.....	8 28	276 27
24 50	20 00	25 15	7 30	7 30	25 55	25 55	7 00	50 00	1 00	160 95	777 05
28 34	33 50	39 00	11 80	4 00	43 45	49 00	6 00	.....	.....	4 02	1219 39
353 56	389 50	352 30	128 30	83 85	463 55	334 00	184 34	93 76	16 52	1200 92	11306 43
83 30	96 85	111 75	18 63	18 63	91 19	46 80	144 00	1043 43	1 00	720 31	4061 00
10 00	48 00	8 00	9 87	8 00	48 00	8 00	22 00	49 77	1 00	1 00	1093 08
12 00	34 19	11 00	6 58	1 00	32 19	4 00	.....	.....	.....	.....	620 65
30 00	43 00	36 00	9 00	8 00	45 00	9 00	15 45	218 89	.....	91 59	1371 34
36 82	34 19	39 45	6 58	6 58	32 19	32 19	.....	.....	.....	7 10	550 09
5 20	19 96	9 00	3 83	2 00	18 79	10 00	.....	.....	.....	.....	420 95
2 50	22 75	3 50	4 30	.....	21 40	19 95	.....	.....	.....	.....	363 73
1 10	19 96	6 15	3 83	60	18 79	70	.....	.....	55	12 07	201 35
7 00	19 95	7 50	5 00	2 50	11 66	5 50	.....	.....	1 00	1 00	302 58
30 00	50 00	26 00	15 00	9 00	33 00	25 00	26 10	233 50	.....	241 62	1349 75
4 00	17 07	2 50	3 61	.....	16 09	.....	.....	.....	1 00	4 56	234 43
4 00	25 00	1 00	6 00	1 00	15 00	1 00	.....	.....	.....	.....	243 00
2 00	28 54	3 50	5 48	50	26 86	7 35	6 00	4 20	50	.....	367 96
5 00	22 74	5 00	4 32	1 00	21 42	2 00	.....	.....	.....	.....	409 00
20 00	45 50	22 00	8 75	8 00	42 34	8 00	28 00	.....	.....	156 20	1185 07
15 00	28 54	22 00	5 48	2 00	26 86	39 50	.....	.....	.....	27 50	541 36
10 00	28 54	5 00	5 48	.....	26 86	.....	.....	.....	.....	.....	292 02
18 40	17 00	19 08	3 39	3 39	16 09	16 09	.....	.....	.....	3 40	75 66
15 40	14 30	16 50	2 75	2 75	13 46	13 46	.....	56 15	1 97	26 71	943 32
311 72	616 11	355 53	127 88	74 95	557 19	248 54	243 55	1605 94	7 02	1293 06	14628 34

STATISTICAL

NAME OF CHARGE	Presiding Elder		Preachers in Charge		Bishops		Conference Claimants		Forei'n Miss'ns
	Assessed	Paid	Assessed	Paid	Assessed	Paid	Assessed	Paid	Assessed
GAINESVILLE DIST.									
Gainesvile	150 00	150 00	1000 00	1000 00	15 00	15 00	65 00	65 00	50 00
Bronson	95 00	53 29	700 00	498 92	10 00	10 00	35 00	35 00	20 00
Rochelle & Orange S'g	60 00	50 00	410 00	330 00	... ..	3 00	.. ..	8 00	25 00
Citra	78 00	56 00	600 00	430 00	8 00	4 88	35 00	21 35	35 00
Micanopy Circuit	55 00	33 80	400 00	276 55	8 00	6 60	25 00	20 14	20 00
Ma vin Circuit	60 00	60 00	470 00	430 41	8 00	8 00	25 00	25 00	25 00
Ocala	117 00	102 86	900 00	796 95	12 00	12 00	35 00	35 00	40 00
Summerfield Mission	40 00	30 31	285 00	215 53	5 00	3 00	15 00	12 00	15 00
Cotton Plant Circuit	60 00	55 00	475 00	435 37	8 00	4 00	25 00	13 06	25 00
Wildwood Circuit	60 00	42 92	450 00	327 02	8 00	5 25	25 00	25 00	35 00
Anthony Circuit	60 00	46 87	450 00	343 77	8 00	4 76	25 00	15 50	25 00
Inverness Circuit	50 00	33 73	400 00	269 85	5 00	1 55	20 00	11 05	20 00
Sumterville Circuit	50 00	38 85	450 00	300 55	5 00	3 00	20 00	13 00	20 00
Stewart's Chapel Circ't	50 00	31 81	350 00	222 55	5 00	5 00	26 00	20 25	20 00
Brooksville & Mission	65 00	31 50	500 00	328 50	... ..	4 00	30 00	20 28	35 00
Leesburg	80 00	80 00	611 00	611 00	8 00	8 00	35 00	44 80	40 00
Lady Lake & Tavares	25 00	8 75	.....	113 23	2 00	1 00	15 00	5 00	20 00
Cedar Grove Mission	30 00	30 00	190 00	190 00	5 00	.....	15 00	.....	20 00
Levy Mission	25 00	18 00	200 00	148 75	2 00	2 00	10 00	2 75	15 00
Total	1210 00	953 69	8841 00	7268 95	122 00	101 04	481 00	392 12	505 00
ORLANDO DISTRICT									
Orlando & Fairview	175 00	145 06	1200 00	1000 00	21 00	21 00	71 00	71 00	101 00
Apopka	65 00	40 00	600 00	325 00	8 00	3 00	30 00	10 00	35 00
Umatilla	50 00	50 00	400 00	400 00	7 00	7 00	24 00	24 00	34 00
Kissimmee	60 00	53 78	500 00	448 22	10 00	10 00	31 00	28 50	43 00
Maitland Misssion	42 00	39 00	300 00	278 00	5 00	3 25	18 00	13 50	25 00
Bartow	82 00	83 00	720 00	720 00	13 00	5 00	42 00	23 00	60 00
Fort Meade & Hom'l'd	50 50	41 30	350 50	288 00	4 00	4 00	22 00	22 00	30 00
Bowling Green C &M.	50 00	30 15	325 00	235 00	5 00	.....	11 00	8 25	16 00
Arcadia	62 50	62 50	600 00	600 00	9 00	9 00	31 00	32 00	45 00
DeSoto Circuit	50 00	44 43	350 00	305 57	6 00	6 00	21 00	21 00	30 00
Myers	75 00	75 00	600 00	600 00	12 00	10 00	36 00	25 00	51 00
Caloosahatchee	44 00	40 60	360 00	271 05	5 00	3 55	18 00	12 78	25 00
Fort Bassenger	50 00	39 26	150 00	120 35	3 00	2 00	12 00	5 00	17 00
Punta Gorda C Harb'r	75 00	40 00	650 00	400 00	9 00	4 00	31 00	15 00	43 00
Lakeland	62 50	67 50	525 00	574 00	9 00	9 00	31 00	31 00	45 00
Chuckaluskie S Marco	38 00	45 00	60 00	24 00	2 00	.....	10 00	2 00	10 00
Wauchula Mission	25 00	27 55	150 00	166 65	3 00	3 00	9 00	9 00	13 00
Kissimmee Mission	.....	.....	.....	.....	2 00	1 00	6 00	3 00	9 00
Bartow Mission	.....	.....	.....	.....	3 00	1 50	11 00	5 00	17 00
Total	1056 50	924 07	8380 50	6745 84	131 00	102 30	448 00	351 05	623 00
TAMPA DISTRICT									
Tampa	250 00	250 00	1500 00	1500 00	26 00	26 00	95 00	95 00	137 00
Port Tampa City Miss	35 00	30 09	250 00	215 04	4 50	3 00	15 00	8 00	22 00
Seffner	52 00	47 13	405 00	326 57	6 50	5 00	24 00	18 00	35 00
Hillsboro Mission	... ..	.. ..	... ..	40 00	... ..	50	.. ..	3 00	.....
Alafia	60 00	45 41	365 00	274 99	6 00	4 00	27 00	9 00	40 00
Manatee & Braident'n	84 00	85 50	800 00	807 50	10 50	10 50	35 00	35 00	55 00
Palmetto & Mission	70 00	70 00	500 00	500 00	8 50	2 55	30 00	8 00	45 00
Sarasota	45 00	45 00	325 00	336 00	5 50	5 50	21 00	21 40	28 00
Clear W & St.Peters'g	70 00	70 00	575 00	575 00	8 50	8 50	30 00	30 00	45 00
Largo Circuit	70 00	70 00	500 00	500 00	7 50	7 50	28 00	30 00	42 00
Blanton	42 00	19 60	300 00	141 00	5 00	2 50	20 00	8 40	26 00
Pasco Mission	24 00	22 00	165 00	147 76	2 50	1 98	11 00	8 75	15 00
Dade City	70 00	63 39	500 00	452 80	8 50	5 25	30 00	17 25	45 00
Plant City	67 00	56 91	480 00	406 54	8 50	7 00	30 00	18 25	45 00
Kathleen Mission	25 00	25 00	180 00	122 58	3 00	.....	11 00	3 00	15 00
Palmetto Mission	25 00	15 69	265 00	115 09	3 00	.....	11 00	2 75	.....
Cuban Mission-Tampa	.....	24 00	.....	.....	.....	1 00	.....	2 00	.....
Total	989 00	930 72	7110 00	6460 87	114 00	90 78	409 75	317 78	595 00

TABLE No. 2—CON.

Forei'n Miss'ns	Domestic Missions		Church Extension		Education		W F Mission-Society	W H Mission-Society	Am. Bible Society	Other Objects	Total from all Sources
Paid	Assessed	Paid	Assessed	Paid	Assessed	Paid	Paid	Paid	Paid		
50 00	55 00	65 00	25 00	25 00	54 00	54 00	35 75	83 60	2 00	387 00	1932 35
20 00	20 00	41 00	15 00	8 00	40 00	40 00	.....	.....	.....	21 30	686 21
8 00	20 00	8 00	10 00	5 00	.....	3 00	20 50	19 55	1 00	.....	465 05
21 35	30 00	21 35	10 00	10 00	35 00	21 35	56 01	12 30	1 00	19 05	674 41
19 62	18 00	20 66	10 00	7 78	20 00	18 40	.....	39 83	.....	68 29	972 46
25 00	20 00	25 00	10 00	10 00	25 00	25 00	29 80	.....	.....	1 00	715 35
47 09	40 00	55 00	20 00	20 00	40 00	40 00	18 00	160 00	2 12	175 00	1416 12
12 00	15 00	17 00	8 00	1 00	20 00	5 00	18 00	.....	.....	25 00	336 84
12 50	20 00	15 00	10 00	5 50	25 00	12 50	.....	.....	25	5 25	553 37
27 00	30 00	31 00	8 00	5 00	25 00	20 00	15 00	.....	1 03	130 23	732 31
14 50	20 00	11 90	10 00	5 80	25 00	14 50	.....	.....	.....	124 20	617 88
18 02	18 00	7 90	10 00	1 80	20 00	11 42	.....	83 49	.....	60	483 11
12 00	18 00	18 00	10 00	5 00	20 00	10 00	.....	.....	.....	4 00	392 40
9 60	18 00	29 80	10 00	10 10	20 00	21 00	58 18	.....	1 50	1 00	410 79
18 39	30 00	22 00	10 00	6 00	.....	10 00	.....	.....	2 85	2 00	443 52
53 67	30 00	48 00	10 00	12 00	35 00	194 50	41 37	14 15	2 00	7 06	1298 98
7 00	10 00	6 00	.....	1 50	10 00	.....	.....	.....	1 62	3 00	144 10
5 00	10 00	5 00	10 00	3 00	20 00	.....	.....	.....	.....	2 00	277 50
6 95	10 00	2 15	5 00	1 45	10 00	2 75	.....	.....	.....	3 00	202 65
386 67	432 00	444 76	201 00	143 93	444 00	503 42	292 61	412 92	15 37	978 92	12755 40
101 00	87 00	87 00	26 00	26 00	.....	50 00	.....	.....	.....	7 25	2001 34
10 00	30 00	10 00	9 00	2 50	.....	5 00	.....	.....	.....	.....	450 50
34 00	25 00	28 00	9 00	9 00	30 00	30 00	.....	.....	.....	.....	589 00
43 50	37 00	42 00	12 00	9 00	.....	35 25	31 59	58 87	75	69 96	1132 76
18 50	20 00	17 00	6 00	4 50	30 00	22 50	7 71	.....	1 04	2 7.	588 52
30 00	46 00	30 06	16 00	8 00	.....	7 50	143 23	15 00	1 00	128 00	1377 35
30 00	26 00	30 25	8 00	8 00	25 00	25 00	.....	.....	5 00	2 00	451 30
7 75	16 00	16 00	7 00	5 00	.....	3 00	.....	.....	.....	.....	297 15
45 00	32 00	39 00	12 00	12 00	30 00	32 00	17 70	141 05	2 00	2 00	1591 65
30 00	26 00	29 00	8 00	8 00	25 00	25 00	18 00	.....	.....	.....	489 00
25 00	38 00	25 00	14 00	7 00	15 00	16 00	32 00	150 00	..	72 00	1043 00
17 75	20 00	14 20	6 00	4 26	15 00	10 65	.....	.....	1 00	4 00	774 94
6 50	14 00	6 00	4 00	2 00	.....	.. ..	.....	.....	.....	.....	182 11
15 00	32 00	12 00	12 00	4 00	20 00	5 00	.....	27 50	1 00	3 00	523 50
45 00	35 00	40 00	11 00	11 00	15 00	15 00	6 05	7 65	2 10	91 00	894 30
2 00	10 00	1 00	2 00	.....	2 00	70	.....	.....	.....	.....	24 70
13 00	10 00	12 00	3 00	3 00	16 60	23 00	10 36	.....	1 00	15 00	281 56
3 00	7 00	3 00	2 00	1 00	5 00	2 00	.....	.....	.....	.....	.....
4 50	14 00	5 00	4 00	1 00	.....	3 20	.....	.....	.....	.....	.....
481 50	504 00	459 45	165 00	125 26	223 60	310 80	266 64	400 07	14 89	396 90	12242 70
137 00	133 00	133 00	40 00	40 00	115 00	115 00	93 00	425 00	2 00	.....	.....
8 00	18 00	11 00	6 00	3 00	18 00	6 00	.....	46 85	3 00	.....	.....
20 00	28 00	24 00	10 00	8 00	28 00	18 00	10 35	18 80	.....	.....	.....
1 00	.. ..	50	....	.....	.....	....	.....	.....	.....	.....	.....
15 00	32 00	10 00	16 00	5 00	20 00	10 00	.....	.....	1 00	.....	.....
55 00	45 00	51 00	14 00	14 00	45 00	45 00	.36 20	530 03	5 00	.....	.....
5 35	35 00	5 23	14 00	2 00	35 00	15 00	.....	15 00	.....	.....	.....
28 00	23 00	26 50	7 50	7 50	23 50	53 50	.....	.....	2 00	.....	.....
45 00	35 00	40 00	14 00	14 00	35 00	35 00	.....	30 00	.....	.....	.....
47 00	33 00	40 00	14 00	12 00	33 00	33 00	.....	.....	4 96	.....	.....
10 00	22 00	10 00	7 00	1 50	22 00	4 50	.....	.....	1 00	.....	.....
11 90	12 00	11 28	4 00	3 17	12 00	9 70	.....	....	.....	.....	.....
18 60	35 00	17 00	14 00	6 00	35 00	7 50	6 15	22 85	1 00	.....	.....
30 75	35 00	27 50	12 00	10 00	35 00	32 50	.....	8 10	.....	.....	.....
6 48	12 00	1 93	4 00	.....	12 00	.....	.....	.....	.....	.....	.....
....	.. ..	90	....	.....	.....	.....	.....	.....	.....	.....	.....
10 00	.. ..	10 00	....	2 00	.....	2 00	.....	.....	1 00	.....	.....
448 48	498 40	399 84	174 50	128 17	468 50	386 70	145 70	1096 63	20 96	.....	.....

STATISTICAL

NAME OF CHARGE	Presiding Elder		Preachers in Charge		Bishops		Conference Claimants		Forei'n Miss'ns
	Assessed	Paid	Assessed	Paid	Assessed	Paid	Assessed	Paid	Assessed
KEY WEST DISTRICT									
Key West, 1st Charge.	$145 00	$115 01	$1000 00	$793 43	.....	$6 50	.....	$50 00	.....
Spark's Chapel....	125 00	125 00	800 00	570 00	.....	5 00	.....	20 00	.....
Memorial "	40 00	40 00	400 00	400 00	.....	3 00	.....	5 00	.....
LaTrinidad, Cuban	20 00	20 00	.....	.....	$1 00	1 00	$3 00	3 00	$5 00
Key Largo....	40 00	30 00	360 00	265 65	4 00	4 00	20 00	21 00	20 00
Miami....	40 00	33 00	300 00	230 00	2 10	.....	7 50	75	10 50
Biscayne Bay.....	35 00	17 00	200 00	130 85	1 40	.....	5 00	.....	7 00
West Palm Beach.....	35 00	25 00	215 00	250 00	.....	.....	.....	.....	.....
Cuba—Havana, Amc'n	.....	5 00	.....	.....	.....	.....	.....	.....	.....
Havana, Cuban...	.....	.....	.....	.....	.....	.....	.....	.....	.....
Matanzas	.....	.....	.....	.....	.....	.....	.....	.....	.....
Cienfuegos	.....	.....	.....	.....	.....	.....	.....	.....	.....
Santiago	.....	.....	.....	.....	.....	.....	.....	.....	.....
Total.....	480 00	410 01	3275 00	2639 93	8 50	19 50	35 50	99 75	42 50

RECAPITU

NAME OF DIST.									
Tallahassee.....	1294 00	1127 36	7990 00	6994 63	148 00	109 50	588 00	380 13	766 00
Live Oak.....	1041 70	867 97	7852 00	6565 86	108 95	75 70	599 50	310 66	467 35
Jacksonville.....	1145 00	930 76	8730 00	7339 05	137 00	86 78	490 95	314 03	680 63
Gainesville	1210 00	953 69	8841 00	7268 95	122 00	101 04	481 00	392 12	505 00
Orlando....	1056 50	924 07	8380 50	6745 84	131 00	132 30	448 00	361 03	623 00
Tampa.....	989 00	930 72	7110 00	6460 87	114 00	90 78	409 75	317 78	595 00
Key West....	480 00	410 01	3275 00	2639 93	8 50	19 50	35 50	99 75	42 50
Total....	7216 20	6144 58	52178 00	44015 13	769 45	615 60	2852 70	2175 50	3679 48
Total Last Year.....	6874 75	5661 58	50440 96	41208 61	798 16	528 50	2839 07	1866 56	3715 43
Increase.....	341 45	483 00	1637 04	3807 52	.....	.....	13 63	308 94	.....
Decrease.....	.....	.....	.....	.....	28 71	112 90	.....	.....	35 95

TABLE No. 2—CON.

Forei'n Miss'ns	Domestic Missions		Church Extension		Education		W F Mission-Society	W H Mission-Society	Am. Bible Society	Other Objects	Total from all Sources
Paid	Assessed	Paid	Assessed	Paid	Assessed	Paid	Paid	Paid	Paid		
40 00	.....	50 00	.....	10 00	.....	15 00	56 65	45 80	9 00	316 89	1508 28
30 05	.....	41 55	.....	15 00	.....	31 00	.....	.....	1 50	212 50	1171 51
10 00	.....	15 35	.....	5 00	.....	10 00	35 70	51 50	1 00	60 00	632 54
5 00	5 00	5 00	2 00	2 00	1 00	1 00	.....	.....	1 00	50	38 50
20 00	20 00	20 00	6 00	6 00	2 00	2 00	18 00	.....	2 50	29 50	418 65
5 00	10 00	5 00	2 25	50	4 25	3 25	.....	164 85	.....	85 75	728 46
2 75	.....	.....	.....	.....	.....	.....	.....	.....	.....	.....	361 60
.....	.....	.....	.....	.....	.....	.....	.....	.....	.....	.....	.....
.....	.....	.....	.....	.....	.....	.....	.....	.....	.....	414 61	513 31
.....	.....	.....	.....	.....	.....	.....	.....	.....	.....	.....	.....
.....	.....	.....	.....	.....	.....	.....	.....	.....	.....	.....	.....
.....	.....	.....	.....	.....	.....	.....	.....	.....	.....	.....	.....
.....	.....	.....	.....	.....	.....	.....	.....	.....	.....	.....	.....
112 80	35 00	136 90	10 25	38 50	7 25	62 25	110 35	262 15	15 00	1219 75	6208 28

LATION.

477 79	665 00	461 55	257 00	144 00	490 00	317 44	596 84	284 34	23 21	1190 88	11921 21
353 66	389 50	352 30	128 30	83 85	463 55	334 00	184 34	93 76	16 52	1200 92	11306 43
311 72	616 11	355 53	127 88	74 95	557 19	248 54	243 55	1605 94	7 02	1293 06	14626 34
386 67	432 00	444 76	201 00	143 93	444 00	503 42	292 61	412 92	15 37	978 92	12755 40
481 50	504 00	459 45	165 00	125 26	223 66	310 80	266 64	400 07	14 89	396 90	12242 70
448 48	498 90	419 84	174 50	128 17	468 50	386 70	145 70	1096 63	20 96	.....	.....
112 80	35 00	136 90	10 25	38 50	7 25	62 25	110 35	262 15	15 00	1219 75	6208 28
2572 62	3140 51	2630 33	1063 93	738 66	2654 09	2163 15	1840 03	4155 81	112 97	7280 43	69060 36
2298 06	3172 56	2392 97	1144 70	612 92	1811 14	1131 77	1078 10	2952 84	83 51	5289 86	74996 42
274 56	.....	237 36	.....	125 74	842 95	1031 38	761 93	1202 97	29 46	1990 57	.....
.....	32 05	.....	80 77	.....	.....	.....	.....	.....	.....	.....	5936 06

Statistical Table No. 3

Name of Charge	No. Epworth Leagues	No. Epworth League Mem'rs	No. Sunday Schools	No. Officers and Teachers	No. Scholars	Amount Collected for Sunday Schools	Amount Collected for Missions	Amount Collected on Children's Day	Amount Collected for Other Objects	Total Amount Raised in Sunday Schools
Tallahassee District										
Tallahassee	1	46	1	33	163	119 99	43 56	15 18	.....	124 17
Monticello	1	18	1	19	95	30 00	59 73	7 35	10 00	99 73
Leon Circuit	1	17	....	....	....	.....	.....	2 00	.....	2 00
Quincy	1	30	1	9	51	30 00	8 00	.....	.....	38 00
Gadsden Circuit	....	....	3	15	110	33 50	.....	3 00	.....	36 50
Wankeenah Circuit	1	20	3	18	100	15 00	20 00	.....	10 00	45 00
Midway Mission	....	....	2	8	30	250 00	75 00	.....	.....	325 00
Concord Circuit	....	....	4	9	75	15 00	2 00	.....	.....	17 00
Liberty Mission	1	21	2	10	61	2 00	7 60	.....	.....	9 60
Ancilla Circuit	2	45	7	21	200	18 00	.....	.....	.....	18 00
Madison	1	36	2	18	79	50 00	7 00	3 55	.....	60 55
Madison Circuit	....	....	1	6	53	14 28	.....	.....	51 00	65 28
Taylor Mission	....	....	2	50	45	5 00	.....	.....	.....	5 00
Apalachicola	1	39	1	14	75	41 77	21 40	.....	.....	63 17
Carrabelle & Crawfordville	....	....	3	18	120	23 00	.....	.....	.....	23 00
Woodville	....	....	3	12	103	14 50	.....	3 20	.....	17 70
Total	10	272	36	200	1360	669 94	244 29	34 28	71 00	948 70
Live Oak District										
Live Oak	....	....	1	19	68	50 00	8 50	.....	.....	58 50
Jasper	1	35	1	13	113	38 39	8 05	4 00	.....	50 41
Hamilton Mission	....	....	4	19	117	.....	.....	.....	.....	.....
White Springs Circuit	1	24	6	37	240	29 00	.....	.....	.....	29 00
Welborn Circuit	1	20	6	30	250	36 00	3 67	.....	.....	39 67
Pine Mount Mission	....	....	3	17	83	7 39	.....	1 35	.....	8 74
Fort White Circuit	....	....	2	12	99	21 30	.....	.....	.....	21 30
Lafayette Mission	....	....	1	6	36	3 50	.....	.....	.....	3 50
Newnansville Circuit	....	....	3	17	127	45 12	.....	2 00	.....	47 12
Columbia Circuit	....	....	3	17	75	14 87	.....	.....	.....	14 87
Lake City	1	25	1	18	100	52 00	13 00	2 50	25 00	109 50
Lake Butler Circuit	1	25	2	14	82	5 00	.....	.....	.....	5 00
McClenny Mission	1	....	3	9	75	.....	.....	.....	.....	.....
Starke	1	35	1	8	65	20 00	8 56	.....	5 00	33 56
Waldo	1	30	3	10	80	14 53	4 68	3 60	.....	22 81
High Springs	1	15	3	25	175	70 00	20 00	3 53	.....	95 53
Melrose	3	85	5	35	220	60 00	8 6	4 40	5 00	78 00
Total	12	294	48	306	1969	467 10	75 06	23 38	35 00	617 51
Jacksonville District										
McTyiere Memorial	2	75	1	19	175	150 20	25 00	8 10	.....	183 30
Riverside	2	45	1	18	100	40 50	10 00	.....	.....	50 50
St. Matthews	1	20	1	7	62	22 00	8 00	2 15	.....	32 15
Fernandina	....	....	1	13	85	96 68	10 73	.....	.....	107 41
King's Ferry Circuit	1	21	4	17	100	14 00	.....	.....	.....	14 00
Callahan	1	18	3	20	65	16 00	.....	.....	.....	16 00
Green Cove & Mid'b'g	2	40	2	18	85	25 00	3 50	2 20	.....	5 70
Mandarin Mission	....	....	1	6	47	7 75	4 55	2 75	.....	15 05
St. Augustine Mission	2	44	2	8	50	9 61	.....	5 00	.....	14 61
Palatka	....	....	1	17	105	54 47	3 12	4 54	.....	63 13
Interlachen	....	....	3	10	38	.....	3 46	1 10	.....	4 56
Volusia Circuit	....	....	4	10	44	6 00	1 00	.....	.....	7 00
Fruitland Circuit	1	15	4	13	94	16 54	.....	4 58	.....	21 12
New Smyrna Mission	....	....	3	16	125	4 00	3 00	2 00	.....	45 00
Sanford	2	50	1	9	60	52 87	.....	.....	35 00	77 87
Oviedo	....	....	2	10	60	15 75	8 45	.....	2 04	26 22
Titusville & Cocoa	2	38	3	13	62	.....	.....	.....	.....	.....
Fort Pierce Circuit	1	18	5	25	127	40 48	.....	.....	.....	40 48
DeLand Mission	2	48	2	6	40	12 92	5 08	1 88	13 93	33 8
Total	19	432	44	255	1584	584 77	83 87	34 30	40 97	757 91

STATISTICAL TABLE NO. 3—CON.

NAME OF CHARGE	No. Epworth Leagues	No. Epworth League Mem'rs	No. Sunday Schools	No. Officers and Teachers	No. Scholars	Amount Collected for Sunday Schools	Amount Collected for Missions	Amount Collected on Children's Day	Amount Collected for Other Objects	Total Amount Raised in Sunday Schools
GAINESVILLE DIST.										
Gainesville	1	43	1	11	131	22 58	20 00	.....	.....	42 58
Bronson	....	....	4	20	250	75 00	21 00	2 30	.....	98 30
Rochelle & Orange S'g	2	63	4	20	150	.....	6 00	.....	.....	6 00
Citra	1	25	1	9	41	15 00	7 50	2 03	.....	24 53
Micanopy Circuit	1	43	1	9	69	11 01	5 98	2 35	4 50	13 84
Marvin Circuit	....	....	2	16	126	30 28	24 07	7 36	.....	61 71
Ocala	2	101	1	18	166	54 00	24 32	2 00	.....	80 32
Summerfield Mission	1	20	2	7	37	15 00	4 60	.....	.....	19 60
Cotton Plant Circuit	1	30	2	9	90	10 00	5 76	3 26	7 00	26 02
Wildwood Circuit	....	....	4	27	163	67 70	8 11	2 00	.....	77 81
Anthony Circuit	....	....	4	27	146	35 07	3 82	3 03	6 00	47 92
Inverness Circuit	2	30	4	20	185	75 00	13 72	2 75	.....	91 47
Sumterville Circuit	....	....	2	16	70	20 00	3 00	.....	.....	23 00
Stewart's Chapel Circ't	2	22	5	35	170	33 74	11 75	5 21	16 79	67 50
Brooksville & Mission	1	38	1	16	105	17 84	11 53	1 48	.....	30 85
Leesburg	1	52	1	17	144	52 48	40 11	.....	.....	92 59
Lady Lake & Tavares	....	....	3	12	60	8 14	1 62	.....	.....	9 76
Cedar Grove Mission	....	....	2	13	100	18 00	.....	.....	5 00	23 00
Levy Mission	....	....	4	18	138	14 25	1 84	.....	.....	16 69
Total	15	467	48	314	2341	575 09	214 73	33 77	39 29	853 49
ORLANDO DISTRICT										
Orlando & Fairview	2	130	1	24	194	149 32	157 69	5 34	.....	312 35
Apopka	1	8	4	15	50	10 00	5 00	.....	.....	15 00
Umatilla	2	76	6	22	190	20 00	13 00	1 00	.....	34 29
Kissimmee	1	25	1	12	110	24 06	10 20	1 30	.....	35 56
Maitland Misssion	1	21	5	18	83	30 00	6 00	.....	.....	36 00
Bartow	1	20	1	12	115	40 22	16 60	.....	.....	56 82
Fort Meade & Hom'l'd	2	57	3	16	107	18 63	6 00	.....	.....	24 63
Bowling Green C & M	1	18	6	17	225	20 00	.....	.....	.....	20 00
Arcadia	1	46	1	12	112	45 59	61 25	3 50	.....	110 34
DeSoto Circuit	1	35	3	18	110	38 00	13 27	4 04	.....	55 31
Myers	....	....	1	15	130	102 00	13 00	6 00	.....	121 00
Caloosahatchee	....	....	4	17	120	90 00	3 00	.....	....	93 00
Fort Bassenger	....	....	....	....	.....	.....	.....	.....	.....	.....
Punta Gorda C Harb'r	....	....	2	15	150	.....	20 00	.....	.....	20 00
Lakeland	2	80	2	22	176	20 12	29 23	4 01	.....	53 36
Chuckaluskie S Marco	....	....	5	15	129	.....	.....	.....	.....	.....
Wauchula Mission	1	14	2	10	72	10 85	.....	5 10	.....	15 95
Kissimmee Mission	....	....	....	....	.....	.....	.....	.....	.....	.....
Bartow Mission	....	....	....	....	.....	.....	.....	.....	.....	.....
Total	16	540	47	260	2067	618 79	354 24	30 29	.....	1003 61
TAMPA DISTRICT										
Tampa	2	103	3	35	379	205 00	25 00	5 00	.....	223 00
Port Tampa City Miss	....	....	2	14	160	72 00	12 80	.....	.....	94 40
Seffner	1	12	6	33	189	35 17	5 60	2 65	.....	45 27
Hillsboro Mission	....	....	2	6	60	.....	.....	.....	.....	.....
Alafia	....	....	5	30	175	30 00	6 00	.....	.....	36 00
Manatee & Braident'n	2	79	2	24	141	75 07	41 36	9 51	.....	190 81
Palmetto & Mission	1	15	1	8	64	17 75	2 77	2 50	.....	23 02
Sarasota	....	....	3	16	65	14 00	3 50	.....	.....	47 50
Clear W & St. Peters'g	1	14	2	16	146	40 86	10 20	.....	.....	57 62
Largo Circuit	3	65	9	37	299	68 97	28 26	1 72	.....	98 95
Blanton	2	44	4	25	138	31 56	95 00	4 90	.....	37 41
Pasco Mission	....	....	4	20	75	18 00	.....	1 00	.....	19 00
Dade City	1	30	3	22	144	22 39	6 86	2 54	.....	38 38
Plant City	1	25	1	10	110	.....	21 50	.....	.....	56 50
Kathleen Mission	....	....	2	8	60	8 00	.....	.....	.....	8 00
Palmetto Mission	....	....	2	10	105	10 76	.....	.....	.....	12 66
Cuban Mission-Tampa	1	31	2	15	193	.....	.....	.....	.....	10 97
Total	15	418	53	327	2503	649 53	258 79	29 82	362 59	999 49

STATISTICAL TABLE NO. 3—CON.

NAME OF CHARGE	No. Epworth Leagues	No. Epworth League Mem'rs	No. Sunday Schools	No. Officers and Teachers	No. Scholars	Amount Collected for Sunday Schools	Amount Collected for Missions	Amount Collected on Children's Day	Amount Collected for Other Objects	Total Amount Raised in Sunday Schools
KEY WEST DISTRICT										
Key West, 1st Charge	1	44	1	47	230	72 25	30 35	4 73	.....	102 60
Spark's Chapel	1	77	1	....	225	121 28	18 80	6 20	.....	148 28
Memorial "	1	65	1	23	165	61 85	19 05	4 16	48 00	111 01
LaTrinidad, Cuban	....	....	2	6	75	3 00	.....	.....	.....	3 00
Key Largo	....	....	4	18	76	6 00	5 90	.....	.....	11 90
Miami	1	30	1	7	30	13 00	1 50	4 33	.....	18 83
Biscayne Bay	....	....	3	14	125	60 00	.....	.....	20 00	80 00
West Palm Beach	1	45	1	9	46	50 00	.....	.....	.....	50 00
Cuba—Havana, Am'n	....	....	1	5	85	1 00	28 00	.....	.....	29 00
Havana, Cuban	....	....	3	9	130	.....	.....	.....	.....	.....
Matanzas	2	50	3	10	160	.....	.....	.....	3 14	3 14
Cienfuegos	....	....	....	....	.....	.....	.....	.....	.....	.....
Santiago	....	....	....	....	100	.....	.....	.....	.....	.....
Total	7	311	21	148	1441	388 38	103 60	19 42	71 14	555 76

RECAPITULATION

NAME OF DIST.										
Tallahassee	10	272	36	260	1360	669 94	244 29	34 28	71 00	948 70
Live Oak	12	294	48	306	1969	467 10	75 06	23 38	35 00	617 51
Jacksonville	19	432	44	255	1584	584 77	83 87	34 30	40 97	757 91
Gainesville	15	467	48	314	2341	575 09	214 73	33 77	39 29	853 49
Orlando	16	540	47	260	2067	618 79	354 24	30 29	.....	1003 61
Tampa	15	418	53	327	2503	649 53	258 79	29 82	362 59	999 49
Key West	7	311	21	148	1441	388 38	103 60	19 42	71 14	555 76
Total	94	2734	297	1870	13265	3953 60	1334 58	205 26	619 99	5736 47
Total Last Year	88	2557	279	1725	12164	3191 63	1117 09	157 63	783 48	4931 42
Increase	6	177	18	145	1101	761 97	217 49	47 63	.....	805 05
Decrease	....	....	....	....	.....	.....	.....	.....	163 49	.....

Assessments for 1900

DISTRICTS	Foreign Miss'ns	Domestic Miss'ns	S S Special	Conf. Claimants	Bishops	Church Extens'n	Education	Paine & Lane Inst.	Conf. Expenses	Delegates to General Conf.
Tallahassee..... ...	740 00	540 00	100 00	523 00	148 00	220 00	450 00	37 50	25 00	109 00
Live Oak...	600 00	500 00	100 00	420 00	119 00	175 00	400 00	32 50	25 00	88 00
Gainesville	740 00	640 00	100 00	580 00	164 00	205 00	425 00	32 50	25 00	121 00
Jacksonvile.....	740 00	640 00	100 00	541 00	154 00	200 00	350 00	27 50	25 00	113 00
Orlando	640 00	540 00	100 00	439 00	125 00	180 00	375 00	27 50	25 00	92 00
Tampa.....	740 00	640 00	100 00	510 00	145 00	220 00	500 00	37 50	25 00	110 00
Total	4200 00	3600 00	600 00	3013 00	855 00	1200 00	2500 00	205 00	150 00	633 00

520 - 725

550 - 511 - 35

700 - 511

700 544

700 800

700 700

JOURNAL AND YEAR BOOK

—OF THE—

FLORIDA CONFERENCE,

FIFTY-SEVENTH ANNUAL SESSION.

BARTOW, FLORIDA, DECEMBER 13-17, 1900.

ED TED BY W. J. CARPENTER.

COMMITTEE ON PUBL CAT ON:
E. F. LEY, W. J. CARPENTER, F. PJXTJN.

SESSIONS OF THE FLORIDA CONFERENCE.

NO	PLACE.	CONVENED.	PRESIDENT.	SECRETARY.
1	Tallahassee, Fla	Feb . . . 1845	Bishop J. Soule	T. C. Benning
2	Monticello, Fla	Feb. 9...1846	Bishop J. O. Andrew	P. P. Smith
3	Quincy, Fla	Feb. 10..1847	Bishop W. Capers	" "
4	Waynesville, Ga	Feb. ...1848	Bishop J. O. Andrew	" "
5	Albany, Ga	Jan. 3...1849	Bishop W. Capers	" "
6	Madison, Fla	Feb. ...1850	Ira L. Potter	" "
7	Thomasville, Ga	Jan. 22..1851	Bishop R. Paine	" "
8	Tallahassee, Fla	Jan. 28..1852	Bishop J. O. Andrew	" "
9	Quincy, Fla	Jan. —..1853	Bishop W. Capers	" "
10	Monticello, Fla.	Dec. —..1853	R. A. Howren	" "
11	Madison, Fla	Dec. —..1854	Bishop W. Capers	" "
12	Bainbridge, Ga.	Dec. —.. 1855	S. P. Richardson / Bishop J. O. Andrew	T. N. Gardner
13	Alligator, Fla	Dec. 24 .1856	Bishop J. O. Andrew	P. P. Smith
14	Thomasville, Ga	Dec. —..1857	Bishop J. Earley	" "
15	Jacksonville Fla	Dec. 15..1858	Bishop J. O. Andrew	J. C. Ley
16	Micanopy, Fla	Dec. 28..1859	Bishop H. H. Kavanaugh	P. P. Smith
17	Monticello, Fla.	Dec. 12..1860	Bishop G. F. Pierce	" "
18	Quincy, Fla	Dec. 12..1861	Bishop G. F. Pierce	" "
19	Tallahassee, Fla	Dec. 11..186	Bishop J. O. Andrew	" "
20	Thomasville, Ga	Dec. 16..1863	Bishop J. O. Andrew	F. A. Branch
21	Monticello, Fla.	Dec. 14..1864	S. P. Richardson	" "
22	Madison, Fla	Nov. 29..1865	Bishop G. F. Pierce	" "
23	Quincy, Fla	Dec. 13..1866	Bishop H. N. McTyeire	" "
24	Monticello, Fla.	Dec. 6..1867	Bishop G. F. Pierce	" "
25	Jacksonville Fla	Jan. 13..1869	Bishop W. M. Wightman	" "
26	Lake City, Fla	Dec. 20..1869	Bishop D. S. Doggett	J. P. DePass
27	Tallahassee, Fla	Jan. 4..1871	Bishop W. M. Wightman	U. S. Bird
28	Madison, Fla	Jan. —..1872	Bishop W. M. Wightman	" "
29	Fernandina, Fla	Jan. 8..1873	Bishop E. M. Marvin	" "
30	Jacksonville Fla	Jan. 7..1874	Bishop G. F. Pierce	Frederick Pasco.
31	Live Oak, Fla	Dec. 16..1874	Bishop W. M. Wightman	" "
32	Quincy, Fla	Jan. 5..1876	Bishop W. M. Wightman	" "
33	Monticello, Fla.	Jan. 11..1877	Bishop G. F. Pierce	" "
34	Tampa, Fla	Nov. 15..1877	Bishop G. F. Pierce	" "
35	Gainesville, Fla	Nov. 13..1878	Bishop H. H. Kavanaugh	" "
36	Tallahassee, Fla	Dec. 17..1879	Bishop D. S. Doggett	" "
37	Ocala, Fla	Dec. 16..1880	Bishop G. F. Pierce	" "
38	Monticello, Fla	Jan. 18..1882	Bishop H. N. McTyeire	" "
39	Jacksonville Fla	Jan. 3..1883	Bishop H. H. Kavanaugh	" "
40	Madison, Fla	Jan. 8..1884	Bishop J. C. Keener	" "
41	Gainesville, Fla	Jan. 7..1885	Bishop Linus Parker	" "
42	Orlando, Fla	Jan. 6..1886	Bishop R. K. Hargrove	" "
43	Tallahassee, Fla	Dec. 16..1886	Bishop E. R. Hendrix	" "
44	Leesburg, Fla	Dec. 14..1887	Bishop J. S. Key	" "
45	Bartow, Fla	Jan. 9..1889	Bishop C. B. Galloway	" "
46	Gainesville, Fla	Jan. 8..1890	Bishop J. C. Keener	" "
47	Monticello, Fla.	Jan. 7..1891	Bishop W. W. Duncan	" "
48	Tampa, Fla	Jan. 6..1892	Bishop J. C. Granbery	" "
49	Ocala, Fla	Jan. 4..1893	Bishop O. P. Fitzgerald	" "
50	Palatka, Fla	Jan. 3..1894	Bishop A. G. Haygood	" "
51	Jacksonville Fla	Jan. 9..1895	Bishop W. W. Duncan	" "
52	Orlando, Fla	Dec. 18..1895	Bishop J. C. Granbery	" "
53	Tallahassee, Fla	Dec. 9..1896	Bishop C. B. Galloway	" "
54	Tampa, Fla	Dec. 17..1897	Bishop W. W. Duncan	" "
55	Gainesville, Fla	Dec. 14..1898	Bishop W. A. Candler	" "
56	Monticello, Fla.	Dec. 13..1899	Bishop W. A. Candler	" "
57	Bartow, Fla	Dec. 13..1900	B shop W. A. Candler	" "

OFFICERS AND BOARDS.

Officers.

BISHOP W. A. CANDLER.....President
REV. F. PASCO .....Secretary
REV. C. F. BLACKBURN. .....
REV. E. F. LEY..... } Assistant Secretaries
REV. S W. LAWLER.....
J. B. LEY .....Financial Secretary
C. T. CARROL.....Assistant Financial Secretary

Legal Conference.

_____ .....President
REV. F. PASCO ....Secretary
J. C. COOPER.....Treasurer

Board of Missions.

T. W. Moore, T. W. Tomkies, F. Pasco, J. P. Hilburn, W. H. Steinmeyer, W. M. Boswell, J. M. Barco, A. O. MacDonel, R F. Webb, J. T. Bernard, J. R. Lites, E. J. Hardee, B. F. Mason.

Board of Church Extension.

G. W. Mitchell, I. S. Patterson, C. W. White, F. Pixton, W. F. Norton, I. Rider, D. W. Stanley, H. W. Long. G. I. Davis, T. Strickland, A. W. McLeran, W. M. Boswell, W. J. Carpenter.

Joint Board of Finance.

W. M. Poage, T. Pixton, I. Rider, W. J. Carpenter, F. R. Bridge, J. A. Hendry, C. T. Carroll, J. R. Lites, J. T. Cooper, H. W. Long, C. Earnest, T. M. Strickland.

Board of Education.

J. P. DePass, R. L. Honiker, J. E. Mickler, B. K. Thrower, J. F. Bell, H. E. Partridge, J. A. Howland, R. A. Edmondson, W. N. Sheats, T. J. Phillips, S. G. Wilson, W. K. Zewadski.

Sunday School Board.

H. Dutil, R. L. Honiker, F. Scott, J. P. Durrance, T. M.

White, W. E. H. Mabry, F. A. Curtis, J. N. Platt, W. C. Norton, E. J. Gates.

Committee on Memoirs.

R. L. Honiker, C. A. Fulwood, B. K. Thrower.

Conference Relations.

W. H. Steinmeyer, R. H. Barnett, E. H. Giles, G. W. Mitchell, H. Hice, B. F. Mason, F. Scott.

Bible Cause.

T. C. Bradford, W. S. McMannen, J L. Patillo, W. C. Norton, W. H. Parker, F L. Stokes, H. A. Hodges.

Orphanage Committee.

R. W. Evans, W. B. Tresca, H. Hice, B. F. Mason, J. A. Hendry, E. A. Harrison, W. N. Sheats, J. L. Patillo, J. Beers, S. G. Wilson.

SPECIAL COMMITTEES.

Sabbath Observance.

R. V. Atkinson, J. C. Léy, F. R. Bridges.

Temperance.

H. A. Hodges, J. M. Sewell, H. Dutil, T. J. Evans, J. M. Daiger, E. J. Hardee, R. L. Williams, A. M. Mann.

District Conference Records.

R. J. Wells, W. A. Weir, M. T. Bell, Geo. M. Lane, H. S. Miller, W. C. Norton.

Epworth League.

W. M. Pogge, J. L. Patillo, Smith Hardin, E. J. Gates, R. O. Weir, R. M. Williams, J. L. Crandell, J. R. Walker, J. L. Jones, H. W. Plunkett, F. Scott.

Books and Periodicals.

E. A. Harrison, M. H. Outlard, H. W. Long, W. E. H. Mabry, W. H. F. Roberts, D. C. Lee, J. R. Taylor, T. S.

Armistead, C. W. Inman, C. W. White, R. L. Sprinkle, R. V. Atkinson.

Twentieth Century.

I. S. Patterson, J. A. Hendry, W. J. Carpenter, E. F. Ley, S. W. Lawler, F. Pixton, W. K. Zewadski, W. N. Sheats, J. B. Evans, J. M. Platt, R. M. Saunders, S. G. Wilson, A. O. MacDonel.

Public Worship.

T. W. Tomkies, H. E. Partridge, S. G. Wilson.

Visiting Committees.

FLORIDA CONFERENCE COLLEGE—J. B. Ley, F. R. Bridges, T. J. Watkins.

EMORY COLLEGE—E. A. Householder, L. W. Moore, C. W. White.

WESLEYAN FEMALE COLLEGE—C. A. Fulwood, I. Rider, W. N. Sheats.

Examining Committees.

ON ADMISSION—W. M. Poage, T. J. Nixon, J. P. Hilburn.

ON TRIAL—F. Pixton, J. B. Ley, H. E. Partridge

FIRST YEAR—R. A. Edmondson, E. F. Ley, J. E. Mickler.

SECOND YEAR—F. R. Bridges, I. S. Patterson, W. J. Carpenter.

THIRD YEAR.—F. E. Shipp, T. G. Lang, D. A. Cole.

FOURTH YEAR—L. W. Moore, F. Pasco, E. J. Gates.

Classes.

FIRST YEAR—A. H. Cole, J. S. Tilley, Gus F. Venable, C. H. Summers.

SECOND YEAR—J. N. Weatherford, D. L. Switzer, L. D. Lowe.

THIRD YEAR—Geo. H. York, M. T. Bell, E. De Lefeu, J. R. Walker, I. Berredo, H. W. Baker, E. Diaz, R. L. Sumner, F. E. Steinmeyer, Jas. T. Mitchell.

FOURTH YEAR—E. H. Harrison, Robt. L. Sprinkle.

Trustees Florida Conference College.

E. A. Householder.....President
W. F. Norton.....Vice-President
E. F. Ley.....Secretary
T. J. Nixon.....Treasurer

R. H. Barnett, R. L. Honiker, C. A. Fulwood, C. A.

Saunders, L. W. Moore, Geo. C. Warren, Geo. M. Lee, C. W. White, R. F. Webb, W. P. Ward, Frank Adams, J. M. Barco.

Trustees of Preachers' Fund.

C. A. Fulwood.....President
E. F. Ley.....Secretary
C. T. Carroll, T. W. Moore, C. W. White, H. W. Long.

Lay Delegates Attending Conference.

TALLAHASSEE DISTRICT—
C. T. Carroll, W. N. Sheats.
LIVE OAK DISTRICT—
J. R. Lites.
GAINESVILLE DISTRICT—
H. W. Long, W. K. Zewadski, R. N. Saunders.
JACKSONVILLE DISTRICT—
W. T. Laine.
ORLHNDO DISTRICT—
S. G. Wilson, G. W. McLane, W. M. Boswell.
TAMPA DISTRICT—
R. F. Webb, J. J. Knight, H. W. Plunkett, J. N. Platt.

Delegates to Missionary Conferenee.

MINISTERS—
H. W. Baker, J. B. Ley, I. S. Patterson, S. W. Lawler, L. W. Moore, W. J. Carpenter, R. A. Edmondson, W. E. H. Mabry, R. L. Honiker, C. F. Blackburn, S. Hardin, J. P. Hilburn.
ALTERNATES—
E. F. Ley, J. F. Bell, T. W. Moore, J. E. Mickler, B. K. Thrower, F. E. Shipp, F. Pixton, F. R. Bridges, T. G. Lang.
LAY DELEGATES—
W. N. Sheats, A. W. McLeran, C. W. White, W. K. Zewadski, F. A. Curtis, A. O. McDonell, Herbert Phillips, T. J. Watkins, C. T. Carroll.
ALTERNATES—
Dr. C. F. Kemp, J. C. Carter, J. C. Cooper, Dr. J. D. Rush.

JOURNAL OF PROCEEDINGS.

FIRST DAY.

The 57th session of the Florida Conference of the Methodist Episcopal Church, South, convened in the Court House at Bartow at 9 a. m., December 13, 1900, Bishop Candler in the chair, who opened the session with religious exercises.

Roll was called and 88 preachers and 14 lay delegates responded present.

Organization was completed by the re-election of Frederick Pasco, Secretary, with C. F. Blackburn, E. F. Ley and S. W. Lawler assistants.

On motion further calling of the roll was dispensed with.

Hours of meeting and adjournment were fixed at 9 a. m. and 12 m.

Bar fixed to include the first three rows of seats.

A cordial address of welcome was delivered to the Conference by Brother Boswell of Bartow, and replied to in a suitable manner by the Bishop.

The following reports were read and appropriately referred: Sunday School editor, J. Atkins. Editor *Florida Christian Advocate*, J. Anderson. President of Emory College, C. E. Dowman. President Paine and Lane Institute, J. R. Walker. Secretary of Epworth League, H. M. Dubose. Board of Missions, J. R. Lambuth. Board of Church Extension, P. H. Whisner.

Dr. Barbee, agent of the Publishing House, made a few remarks, and Dr. Thompson addressed the Conference in the interest of the Sunday Leauge, and on motion the following committee on Sabbath Observance was appointed: R. V. Atkisson, J. C. Ley, F. R. Bridges.

On motion a special committee was recommended to nominate delegates to the General Missionary Conference to be held in New Orleans, commencing April 24, 1901, one each from the Board of Missions, Sunday School Board and Epworth League Committee.

The following committees nominated by the Presiding Elders were appointed:

On Temperance—H. A. Hodges, J. M. Sewell, H. Dutill

T. J. Euans, A. M. Daiger, E. J. Hardee, R. L. Williams, A. M. Mann.

District Conference Records—R. J. Wells, W A. Weir, M. T. Bell, Geo. McLane, sr., H. S. Miller, W. C. Norton,

Epworth Leagues—M. W. Poage, H. W. Plunkett, J. L. Patillo, S. Hardin, R. O. Weir, J. R. Watkins, J. L. Jones, E. J. Gates, S. Scott, R. M. Williams, J. S. Crandall.

Books and Periodicals—E. A. Harrison, M. H. Outland, H. W. Long, W. E. H. Mabry, W. H. F. Robarts, D. C. Lee, T. S. Armistead, R. L. Sprinkle, J. R. Taylor, R. V. Atkisson, C. W. Inman, C. W. White.

Public Worship—T. W. Tomkies, H. E. Partridge, S. G. Wilson.

Twentieth Century Movement—I. S. Patterson, J. A. Hendry, E. F. Ley, W. J. Carpenter, S. W. Lawler. F. Pixton, W. K. Zewadski, W. N. Sheats, J. B. Evans, J. M. Platt, R. M. Sanders, S. G. Wilson, A. O. MacDonel.

After various announcements Conference adjourned with doxology and benediction by J. C. Ley.

SECOND DAY.

Conference convened at 9 a. m., Bishop Candler in the chair.

Minutes of yesterday's session read and approved. Four additional preachers and two laymen reported present.

Francis E. Steinmeyer was elected deacon. Jas. T. Mitchell, already a deacon, was advanced to the class of the third year, both having passed an approved examination, their characters passed.

Thos. J. Hess was discontinued at his own request, his character passed.

J. N. Weatherford and Dan'l L. Switzer were advanced to the class of the second year, their characters passing and the Examining Committee reported favorably.

L. D. Lowe, a student at Vanderbilt, not having been before the Examining Committee, his character passed and he was left in the class of the second year.

J. B. Trotter, H. G. Bardwell and O. G. Tignor, having been transferred, their characters passed.

J. S. Tilley, student at Vanderbilt, his character passed and not having been before the Examining Committee he was left in the class of the first year.

A. H. Cole not having been before the Examing Committee, his character passed and he was left in the class of the first year.

E. A. Harrison and R. L. Springle, the Examining

Committee reporting favorably, their characters passed and they were advanced to the class of the fourth year.

Geo. H. York, M. T. Bell, E. DeLefeu, J. R. Walker, I. Barredo, H. W. Baker, E. Diaz, and R. L. Sumner, not having been before the Examining Committee, their characters passed and they were left in the class of the third year.

W. J. Nease was located at his own request, his character passing.

W. A. Weir, Jas. Patillo, C. W. White, J. Beers, their characters passed, the Examining Committee reporting favorably, were elected elders.

Dr. W. F. Tillett of Vanderbilt University was introduced and addressed the Conference, also Dr. Huckabee of the Orphanage, and Dr. Lambuth, Missionary Secretary.

A collection was taken for the Cuban work amounting to $800.

S. G. Wilson and W. K. Zewadski were placed on the Board of Education to fill vacancies, H. Dutill on Sunday School Board, and G. W. McLane on Joint Board of Finance.

Question 11 was taken up and Gus F. Venable and C. H. Summers duly recommended, were elected deacons.

After announcements Conference adjourned with doxology and benediction by T. W. Moore.

THIRD DAY.

Conference convened at 9 a. m., the Bishop in the chair.

T. J. Phillips conducted the opening religious service.

Minutes of last session read and approved.

A communication from the Secretary of the Board of Education was read and referred to the Conference Board of Education.

The Bishop appointed the following committee authorized on Thursday to nominate delegates to the General Missionary Conference: R. H. Barnett from Board of Missions, W. N. Poage from committee on Epworth League, and J. P. Durrance from Sunday School Board.

Question 10 was resumed. Wm. G. Fletcher and Reuben N. Sanders, local preachers, recommended by the Gainesville District Conference, were elected deacons.

Question 20 was resumed. The elders of the Tallahassee and Live Oak Districts were called and their characters passed.

W. C. Collins and T. Bishop having died during the year, were referred to the Committee on Memoirs.

S. E. Phillips, who died during the year, having located at the last Conference, on motion was referred to the same committee.

W. J. Gray was referred to the Committee on Conference Relations for a supernumerary relation.

Dr. T. H. Law, District Superintendent of the American Bible Society, was introduced and addressed the Conference.

Question 1 was taken up, and Gus F. Venable recommended by the Gainesville District Conference, and C. H. Summers by the Jacksonville District Conference, the Examining Committee and the Committee on Admission reported favorably, were admitted on trial.

T. G. Blue, suspended one year ago, was referred to the presiding elder of the Jacksonville District for investigation.

Question 5 was taken up, and none were readmitted.

Question 4 was taken up, Francis E. Steinmeyer and James T. Mitchell were called, and having answered the usual disciplinary questions and having been addressed by the Bishop, were admitted into full connection.

It was moved that when Conference adjourn it be to meet Saturday night in memorial service.

M. DeLefeu, missionary to Cubans at Ybor City, addressed the Conference, donating 250 copies of a book written by him to the Twentieth Century Movement.

Monday at 10 a. m. was fixed as the hour for the presentation by the Bishop of the condition of our Curch at Galveston.

The following changes were made in Boards: Board of Missions—E. J. Hardee and D. A. Cole in place of J. F. Shands and R. H. Barnett. Sunday School Board—E. F. Gates, J. N. Platt, W. C. Norton in place of M. F. Dukes, A. M. C. Russell, A. L. Woodard. Committee on Orphanage—J. L. Patillo, J. Beers, S. G. Wilson in place of H. E. Partridge, I. S. Patterson and C. W. Smith.

After various announcements Conference adjourned with the doxology and benediction by E. H. Giles.

MEMORIAL SERVICE.

Conference convened in memorial session pursuant to adjournment at 7 p. m., C. A. Fulwood in the chair. Opened with religious services conducted by H. A. Hodges. Minutes of last session read and approved.

Question 19 was taken up and memoirs were read of A. J. Johnson, T. Bishop and W. C. Collins.

A memoir was also read of S. E. Phillips, located at the last session of Conference.

After appropriate remarks the report of the Committee on Memoirs was adopted. Conference joined in singing, "It may be far," etc. Prayer was offered by F. Pasco, and the Conference adjourned with the benediction by C. A. Fulwood.

FOURTH DAY.

Conference convened at 9 a. M., Bishop in the chair.

L. W. Moore led the opening religious service.

Minutes of last session read and approved.

The Financial Secretary read his report, which on motion was referred to F. Pixon, auditor.

The Bishop presented the following certificates of ordination, followed by the ordination of the elders, Wm. A. Weir, J. Beers, C. W. White and Jas. L. Patillo.

The Committee on Delegates and the General Missionary Conference reported.

Question 20 was resumed and the elders of the Gainesville, Jacksonville, Orlando, and Tampa Districts were called and their characters passed. J. Dodwell was located at his own request.

E. Wilson was referred to the Committee on Conference Relations for a superanuated relation, and W. H. F. Roberts for a supernumerary relation.

The report of the Board of Church Extension was read. Pending its adoption W. J. Carpenter addressed the Conference in the interest of the church at Apalachicola, burned during the year. A collection was taken for this church amounting to $52.85.

Reports were read and adopted from the following committees: District Conference Records, Temperance, Sabbath Observance, Books and Periodicals, and Epworth Leagues.

On motion the report of Committee on Orphanage was laid on the table.

The following recommendations for appointments were made to the Bishop: J. Anderson, editor *Florida Christian Advocate*: R. H Barnett, Conference Colporteur; T. G. Lang, President Florida College; Gus. F. Venable, Professor; J. S. Tilley and L. D. Lowe, students at Vanderbilt; Frederick Pasco, Superintendent East Florida Seminary.

Report of Preachers' Relief Fund read and adopted. H. W. Long addressed the Conference.

E. Diaz was elected elder under provision of discipline, concerning missionaries in foreign fields.

Report of Publisher of Minutes read and ordered spread on minutes.

B. F. Mason was placed on Board of Missions in place of D. A. Cole.

An afternoon session was fixed at 3 p. m., and the report of the Board of Education as the order of the day for 3:30 p. m.

F. Pixton, auditor of the report of the Financial Secretary, reported that the report was found correct.

Live Oak was fixed as the seat of the next Conference.

Report of the Joint Board of Finance read and adopted, time being extended to hear the report.

After announcements Conference adjourned with the doxology and benediction by T. J. Phillips.

AFTERNOON SESSION.

Conference convened at 3 p. m., Dr. T. W. Moore in the chair by appointment of the Bishop.

Minutes of the morning session read and approved.

Report on committee on Bible Cause read and adopted.

Report of committee on Conference Relations read and adopted.

Question 17—Who are Supernumerary? W. F. Alexander, J. F. Shands, W. H. C. Roberts, W. J. Gray.

Question 18—Who are Superannuated? J. C. Ley, J. D. Rogers, E. F. Gates, E. Wilson, W. F. Shoemaker, E. J. Holmes, J. T. Waters. J. S. Barnett.

Report of Sunday School Board read and adopted.

The hour for the order of the day having arrived, the report of the Board of Education No. 1 was read and adopted.

Report of the Board of Education No. 2 was read with resolution of College Trustees, and after debate was adopted.

R. A. Edmonson was appointed on the Committee of Examination of the first year in place of J. F. Shands.

Question 21—What is the number of local preachers and members in the several circuits, stations and missions? 19,565.

Question 22—How many infants baptized during the year? 575.

Question 23—How many adults have been baptized? 321.

Question 24—What is the number of Epworth Leagues? 93.

Question 25—What is the number of Epworth League members? 2,626.

Question 26—What is the number of Sunday Schools? 266.

Question 27—What is the number of Sunday School teachers? 1,704.

Question 28—What is the number of Sunday School scholars? 12,642.

Question 31—What has been contributed for Missions? Foreign, $2,722.59. Domestic, $2,443.19.

Question 32—What has been contributed for Church Extension? $809.04.

Question 33—What has been contributed for the American Bible Society? $114.61.

Question 34—What has been contributed for the support of presiding elders and preachers in charge? Presiding elders, $5,990.97. Preachers in charge, $47,340.52.

Question 35—What has been contributed for the support of Bishops? $589.39.

Question 36—What is the number of societies and houses of worship owned by them? Societies, 357. Number of churches, 315.

Question 37—What is the value of houses of worship and what is the amount of indebtedness thereon? Value, $377,107; indebtedness, $12,782.

Question 38—What is the number of pastoral charges and the parsonages owned by them? Pastoral charges 109; parsonages, 94.

Question 39—What is the value of parsonages and what is the amount of indebtedness thereon? Value, $77,768; indebtedness, $2,130.48.

Question 40—What is the number of districts and of district personages? Distrscts, 6; district parsonages, 5.

Question 41—What is the value of district parsonages and what is the amount of indebtedness thereon? Value, $9,000; indebtedness, $1,090.

Question 42—What number of churches have been damaged or destroyed during the year by fire or storm, and what was the amount of damage? Number damaged, 1; by fire, damage, $1,800.

Question 43—What is the insurance statistics? Insurance carried, $53,540; losses sustained, $10,00; premiums, $52,365; collections on same, $875.25.

Question 44—What are the educational statistics? Em-

ory College—Value of property, ...; endowment, ...; faculty, ...; students, ...

Wesleyan Female College—Value of property, ...; endowment, ...; faculty, ...; students, ...

Florida Conference College—Value of property, ...; endowment, ...; faculty, ...; students, ...

Report of committee on Orphanage read and adopted.

Report of Board of Missions read for information and ordered spread on the minutes.

On motion a committee of three was appointed to publish the minutes: E. F. Ley, W. J. Carpenter and F. Pixton.

J. B. Ley was elected Conference Treasurer and his bond fixed at $100.

Question 46—Where are the preachers stationed for the next year?

The Bishop announced the following appointments, after which Conference adjourned sine die with the doxology and benediction by the Bishop.

1901

APPOINTMENTS.

TALLAHASSEE DISTRICT.

A. E. HOUSEHOLDER, P. E.

Tallahassee ..... W. E. H. Mabry
Monticello ..... W. M. Poage
Leon Circuit ..... G J. Kennelly
Quincy ..... B. K. Thrower
Gadsden Circuit ..... J. C. Pace
Waukeenah Circuit ..... J. R. Taylor
Midway Mission ..... W. S. McMannen
Concord Circuit ..... I. A. Vernon
Liberty Mission ..... to be supplied by G. S. Roberts
Aucilla Circuit ..... G. H. York
Madison ..... R. A. Edmonson
Madison Circuit ..... B. T. Rape
Taylor Mission ..... to be supplied by T. B. Hendry
Apalachicola ..... E. A. Harrison
Carrabelle Mission { ..... C. S. Claridy
{ Supernumerary ..... W. J. Gray
Woodville Mission ..... J. L. Yates

LIVE OAK DISTRICT.

T. J. NIXON, P. E.

Live Oak ..... J. P. DePass
Welborn Circuit ..... R. M. Williams
Jasper ..... H. E. Partridge
White Springs ..... R J. Wells
Branford Mission ..... to be supplied by T. L. Z. Barr
Fort White and High Springs { ..... A. Mann
{ Supern'ry. W. H. F. Robarts
LaFayette Mission ..... W. A. Weir
Newnansville Circuit ..... C. W. Inman
Columbia Circuit ..... J. S. Collier
Lake City ..... F. Pixton
Lake Butler ..... to be supplied by Oliver Faus
McClenny ..... to be supplied
Starke and LaCrosse ..... E. H. Giles
Waldo ..... F. A. Taylor
Melrose ..... T. J. Phillips

GAINESVILLE DISTRICT.

IRA S. PATTERSON, P. E.

Gainesville ..... W. J. Carpenter
Bronson ..... W. F. Norton
Rochelle ..... W. C. Norton
Citra ..... H. A. Hodges
Micanopy Circuit ..... John Beers
Williston Circuit ..... J. R. Walker
Ocala and Summerfield ... H. Dutill, and one to be supplied by W. G. Fletcher.
Cotton Plant Circuit ..... T. S. Armistead
Wildwood ..... R. M. Evans
Anthony Circuit ..... T. H. Sistrunk
Inverness Circuit ..... H. S. Miller
Webster Circuit ..... F. E. Steinmeyer
Brooksville Circuit ..... T. J. Euans
Hernando Mission ..... to be supplied
Leesburg and Lady Lake ..... T. C. Bradford
Interlachen Mission ..... J. H. D. McRae
Newberry Mission ..... to be supplied
Editor Florida Christian Advocate ..... Josephus Anderson
Florida Conference College ..... T. G. Lang, President
Professor ..... G. F. Venable
Conference Colporteur ..... R. H. Barnett
Conference Secretary of Education ..... T. G. Lang
President State Military Institute at Gainesville .. F. Pasco

JACKSONVILLE DISTRICT.

C. A. FULWOOD, P. E.

Jacksonville, McTyerie Memorial ..... R. V. Atkisson
Jacksonville, Riverside ..... I. Ryder
Jacksonville, St. Matthews and Mandarin . . F. L. Church
Fernandina ..... E. F. Ley
Kings Ferry Circuit ..... J. M. Sewell
Callahan ..... J. L. Jones
Green Cove Springs and Middleburg ..... C. H. Summers
Moultrie Mission ..... J. T. Coleman
Palatka ..... R. L. Honiker
Fruitland & Volusia Circuit . to be supplied by J. H. McDowell
New Smyrna Mission ..... J. L. Pattillo
Sanford ..... J. F. Bell
Oveido ..... W. H. Steinmeyer
Titusville and Cocoa ..... A. M. Daiger
Ft. Pierce Circuit ..... to be supplied by W. T. Laine

DeLand Mission ..... J. E. Mickler
Miami ..... C. F. Blackburn
Biscayne Bay Mission ..... to be supplied
West Palm Beach ..... T. W. Moore
Students in Vanderbilt University.. J. S. Tilly and L. D. Lowe

ORLANDO DISTRICT.

T. W. TOMKIES, P. E.

Orlando ..... L. W. Moore
Apopka ..... to be supplied by H. E. Hooks
Umatilla ..... J. S. Crandell
Kissimmee ..... F. E. Shipp
Maitland Mission ..... R. L. Sumner
Bartow ..... F. R. Bridges
Bartow Mission ..... to be supplied
Fort Meade and Homeland ..... E. J. Hardee
Bowling Green Circuit ..... W. H. Walker
Wauchula Mission ..... J. T. Mitchell
Arcadia ..... D. A. Cole
DeSoto Circuit ..... R. L. Sprinkle
Myers { ..... S. W. Lawler
{ Supernumerary ..... J. F. Shands
Caloosahatchie ..... J. N. Weatherford
Fort Bassenger ..... A. H. Cole
Punta Gordo and Charlotte Harbor ..... Smith Hardin
Lakeland and Mission ..... S. Scott
Chuckaluskie and San Marco Mission ..... to be supplied
Seminole Mission ..... to be supplied by D. W. Black

TAMPA DISTRICT.

J. P. HILBURN, P. E.

Tampa, First Church { ..... J. B. Ley
{ Supernumerary... W. F. Alexander
Tampa, Hyde Park ..... H. Hice
Seffner Circuit ..... J. S. Brooke
Port Tampa and Mission ..... D. L. Switzer
Alafia ..... F. L. Stokes
Braidentown Station ..... J. A. Hendry
Manatee Circuit ..... M. H. Outland
Palmetto ..... H. B. Frazee
Ellenton and Oak Hill ..... to be supplied
Sarasota ..... M. T. Bell
Clear Water Circuit ..... W. B. Tresca
St. Petersburg ..... E. J. Gates

Largo Circuit.....C. A. Saunders
Blanton Circuit ..... R. O. Weir
Dade City Circuit .....G. W. Mitchell
Plant City and Tampa Heights..... .....B. F. Mason
and one to be supplied by J. A. Giddins.
Ybor City and West Tampa Cuban Mission .... M. DeLefeu
Key Largo ..... .T. M. White
Key West, First Charge..... .J. A. Howland
Key West, Sparks Chapel.....J. P. Durrance
Key West, Memorial Church.....C. W. White
Key West, La Trinidad Cuban Church .....I. E. Barredo
Missionaries to Cuba... H. W. Baker, H. B. Someillan, Eladio Diaz and H. W. Penney.

TRANSFERRED.

To South Georgia Conference, Geo. N. MacDonell, A. C. Tignor, A. B. Bardwell.

To Alabama Conference—J. B. Trotter.

To Memphis Conference—A. C. Holder.

REPORTS.

Board of Education No. 1.

To the Annual Conference:

Your Committee, the Board of Education, to which was referred the resolution on Free Tuition Scholarships in the Florida Conference College, beg leave to report that they have carefully considered the same, and recommend the following amendment:

"After the words 'Christian Education,' in first resolution, add on the assessment made by the Conference Board, and as amended that it be adopted.

Respectfully,

Jas. P. DePass,

Chm. Board Education.

Resolved, That each pastorial charge in the Florida Conference, which shall pay forty-five dollars for Christian education on the assessment made by the Conference Board, shall receive a Scholarship entitling the holder to free tuition in our Florida Conference College for one scholastic year of two terms.

2. That the granting of such scholarship to pupil shall be by vote of the Quarterly Conference of Charge where said sum was contributed, upon competitive examination by committee appointed by the P. E. of the District in which said charge is located.

3. The President of the Conference Board of Education shall issue said certificate or scholarship upon notification of the P. E. of the name of the successful applicant, accompanied by a receipt from the Treasurer of the Conference Board of Education for forty-five dollars for each scholarship applied for.

I. S. Patterson.

B. F. Mason.

Board of Education No. 2.

Whereas, The Board of Trustees of the Florida Conference College, in annual session held in May, 1900, recommended a re-opening of the question of the location of the College, and

Whereas, At a meeting held in Bartow, December 12, 1900, the action of the Board at its May meeting was reaffirmed, therefore be it

RESOLVED, By the Annual Conference that the question of locating the College be re-opened.

The Board of Education of the Annual Conference of Florida, in session at Bartow, Fla., on Dec. 15, 1900, considered the resolution offered by the Board of Trustees of the Florida Conference College, and recommend that the Annual Conference do open the question of the location of the College.

JAS. P. DEPASS,
Chm. Board Education.

Be it RESOLVED, That in the event the College is removed from Leesburg that an equitable settlement be made with all of the original donors who either require or demand same.

JAS. P. DEPASS,
Chm. Board Education.

RESOLVED, That the Board of Trustees of the Florida Conference College be authorized to receive propositions from any places desiring the location of the College, and to locate the College at such place as, in their judgment, is best for the College and the Church; Provided, that it shall require a majority of the whole Board to decide the question of location.

J. B. LEY,
T. S. ARMISTEAD.

XXth CENTURY FUND.

RECAPITULATION BY DISTRICTS.

DISTRICTS	CASH PAID					Subscribed and Unpaid	Directed Funds
	Total	By Congregations	By W. F. M. S.	By W. H. M. S.	By Others		
Tallahassee	$ 808 72	$ 320 62	$ 383 25	$ 95 00	$ 9 85	$ 477 75	$ 360 42
Live Oak	793 70	740 17	30 03	13 50	10 00	172 50	91 05
Gainesville	991 26	625 56	213 20	89 50	63 00	747 95	264 50
Jacksonville	495 30	234 05	61 50	170 50	29 25	329 75	336 75
Orlando	882 57	537 65	186 50	107 92	50 50	293 60	125 70
Tampa	2851 27	2469 47	174 35	178 95	28 50	1647 70	1684 10
Total	6822 82	4927 52	1048 83	655 37	191 10	3669 25	2862 52

Total Educational Thank Offering Paid in 1900 ..... $6822 82
Total subscribed and yet unpaid at Conference 3669 25

Total paid and subscribed in A. D. 1900 ..... $10492 07
Per member of the Church, about 50 cents.

Respectfully submitted,
WM. N. SHEATS, Chairman.

Books and Periodicals.

To the Bishop and Members of the Annual Conference:

Dear Brethren:—We, your Committee on Books and Periodicals, beg to make the following report:

We congratulate the managers of the Publishing House at Nashville, Tenn., and the Church whose institution it is, upon the prosperous condition of its affairs. Its sales, as well as its assets, are largely in excess of last year, and it has a good working capital with which to do business. We regret to learn, however, that there is a loss to the House on two most important publications, viz., The Methodist Review and the Epworth Era. Brethren, this ought not to be so. They are both excellent periodicals, full of the best thought and research in their respective fields. We are unpleasantly surprised by the information that the Epworth Era is being supplanted to some extent by other publications professing to cover the same ground, but issued by other denominations and sometimes containing sentiments obnoxious to us. Our Epworth Leaguers and their friends owe it to themselves and to their Church to give their own literature the preference over all others, especially when it is inferior to none in contents and make up. Let us rally, as loyal Methodists, to these, our own products, and do all in our power to increase their circulation and efficiency for good.

We further urge upon our brethren that they use our own Sunday School literature in preference to any other, particularly when it is of the best quality and of reasonable cost. This is due to ourselves and to those interests we are bound to promote. We also commend to the most liberal patronage of our brethren the general organs of the Church, the Christian Advocate and the Review of Missions, both indispensable in their respective departments.

In this connection we heartily commend the faithful and efficient work done by our Conference Colporter, Rev. R. H. Barnett, and request our brethren to make their purchases through him.

We find that our own Florida Christian Advocate is worthy of a much larger patronage than it receives. Its editorials are of the best quality, both in matter and spirit, and the material contributed to its columns by others, under his wise discretion, is usually excellent and satisfactory to the Church. Its loyalty to our doctrines and traditions is most commendable. Recognizing the Advocate as our

organ, which is to defend the doctrines and uphold in all things the policy of our Church, we solicit for it that loyal support and liberal patronage it deserves.

We earnestly beg our brethren to procure for themselves, and for their children, the literature issued by our Publishing House at Nashville, the titles and prices of which may be obtained from our Colporter, and thereby counteract, as far as possible, the trashy and pernicious literature sown broadcast over our state, to the ruin of the bodies and souls of our young people, in many cases who fall, oftentimes, easy victims to its blighting influence.

In conclusion, we beg to append to this report that of the editor of the Advocate, and recommend its serious perusal and careful consideration by those to whom it is addressed, and by others who ought to be interested in its contents.

Respectfully submitted,

E. A. Harrison, Chm.
W. H. F. Robarts, Sec.

Florida Christian Advocate.

To the Bishop and Members of the Florida Annual Conference:

Dear Brethren:—As the editor and publisher of the Florida Christian Advocate, which is your property and organ, I make this my thirteenth annual report to your body, rejoicing that God has brought us through another year and granted strength for work and blessings of Providence and grace for enjoyment.

The Advocate has never missed an issue, except during Christmas week, when the printers take their annual holiday. Everything has risen in price and made the expenses of the office much greater, and many subscribers have failed to pay, but the paper has paid its way and is free from debt. The necessity for making out this report in time for this issue of the paper renders it necessary to count to December 1st as the end of the Advocate fiscal year, and we report the total of receipts from all sources $2891.24, and the total of expenses $2420.10, making a balance for editor's salary of $471.24 for the year.

This is a very small compensation for the whole time and work of your servant, who has resorted to no other means of support, but given all to God in your service. But there has come the evidence of God's blessing on the paper, making it the means of converting, edifying, comforting, encouraging, strengthening and removing difficulties; and this makes my compensation very large and precious.

The management of the paper has not given entire satis-

faction to every one, because of two facts: First, I cannot see and think as every one does, but I have acted in all things according to my best judgment in the fear and love of God, after careful consideration and earnest prayer for Divine guidance. I have done what I was convinced was the very best for the cause of Christ. Second, some wish the editor to visit all parts of our field and personally work up the interests of the paper and preach to the people. That would be an excellent plan, if I could carry it out, but it cannot be done by any one without sacrificing the character of the paper or disabling the man who tries it. I have tried it sufficiently to know that, and once came very nearly killing myself in making the experiment. The making of such a paper as we need requires the time of an editor every week in the year, and his attendance at District Conferences and the Annual Conference is as much absence from his office as should be required of him. But a much inferior paper does not call for such close attention, and that would not give satisfaction.

Although the time for which I was last elected has not expired, I wish to say to the Conference that I do not wish that to be in the way of any change that may be desired. My free and full consent is hereby given to the selection of another in my place. Self must not stand in the way of the general good. I sincerely want God's will done, whatever it may be, and I will stand aside if you so desire.

Respectfully submitted,

J. ANDERSON.

Church Extension.

TO THE PRESIDENT AND MEMBERS OF THE FLORIDA ANNUAL CONFERENCE:

DEAR FATHERS AND BRETHREN:—In behalf of our Conference Board of Church Extension, I beg leave to submit herewith the annual report of our Board.

We rejoice in the indications of an awakening to the great importance of the work of Church Extension throughout the bounds of our connection.

The Secretary of the Parent Board reports as follows, for the year ending March 31st, 1900:

Collected on 17th assessment, $64,579.86, being an increase of $6,929.46. Of the forty-four contributing Conferences only five paid less than the year previous. Four hundred and thirty-eight churches were aided during the year to the amount of $108,911.00. The Florida Conference has paid to General Board, in the seventeen assessments, a

total of $11,419.60, and has contributed to the Loan Funds $37.56, making a total of $11,457.16. We have received, in the bounds of our Conference: Donations, $27,831.00, and loans, $20,600.00, making total received $48,431.00; more than four dollars for every one contributed. Add to our contributions the sum of $404.52 for the present year, and the total from our Conference for the 18 years reaches a total of $11,824 12 to General Board. The total Loan Fund administered by the General Board has reached the sum of $182,933.14, being a net increase of $9,011.60 during the past year, yet calls are more numerous for loans than can be met by the Board. During the brief history of this Board 4,461 churches have been aided by donations amounting to $811,241.00 and loans amounting to $345,760.00, making a total of $1,157.02. There are still in our connection 3,584 societies without houses of worship, and many others need to build new and better than they have now. Our General Board has agreed to make special efforts to raise the sum of $15,000 for the rebuilding of our church in Galveston, Texas, which was wrecked by the disastrous storm. In the bounds of our own Conference the past year we have raised, for distribution by our Conference Board, the sum of $404.52, being an increase of $70.38. Previous collections and donations by Conference Board amount to $11,419.60, making total of of $11,824.12. We have granted donations this year as follows:

1 —Apalachicola	$ 150.00
2 —Mayo	100.00
3 —Old Town	50.00
4 —Morriston	35.00
5 —Wildwood	24.22
	$ 359 22
Minutes	10.00
Secretary Expenses	4 00
Total	$ 373 22

Finally we would call attention of this Conference to the fact that sixty per cent. is the average amount collected on the small assessment in our conference. Demands upon us call for a much larger fund than you place at our disposal. Apalachicola has suffered severely by a disastrous fire, and our church building was swept away. We need special help to meet their needs.

Respectfully Submitted,

IRA S. PATTERSON, Sec'y.

Sunday School.

Many, but not all, of the charges have observed Childrens' Day with appropriate exercises. These days are growing in favor with our Sunday Schools, and yield a fund much needed in some parts of our territory.

We heartily favor the holding of District Sunday School Conferences, as they result in increased zeal in teachers and superintendents and knowledge of best methods of work.

As good singing is the life of the Sunday School we recommend the Young People's Hymnal as suitable for use in our Sunday Schools. Also the use of Sunday School literature published by our own House.

The organization of Union Schools is to be discouraged, as they lead to confusion and strife.

We note with satisfaction that the General Board reports an increase in pupils and schools. However, the reports from the various charges of the Florida Conference show a net decrease for the year: No. of schools, 266; No. of officers and teachers, 1,704; No. of pupils, 12,642.

FINANCIAL ROPORT.

Balance on Hand	$ 64 01
Received 1900	137 14
Total	$ 201 15
10 Per Cent. Remitted to Gen. S. S. Board	$ 12 71
10 " " " Bd. Education	12 71
Postage and Stationery	2 00
By Error Financial Secretary	2 05
Literature furnished needy Sunday Schools	52 84
Total	$ 82 31
Balance on Hand	$ 118 84

HOWARD DUTILL, Chairman.
E. J. GATES, Sec'y and Treasurer.

Epworth Leagues.

The report of the General Secretary shows gratifying progress. Five hundred and seventy-seven new Leagues have been chartered, with an increase in membership of 24,670. The present membership of the Leagues is 251,785.

The League Reading Course is more widely circulated than ever before, the increase being nearly fifty per cent. over last year.

We regret to learn that the Epworth Era is not paying

expenses. It deserves a wider circulation, and seems essential to the training of our young people.

We urge that the pastors use their Leagues in securing any deficits which may occur in the Conference collections. It will not only increase the collections, but train our young people in the grace of liberality. The "Holston Plan" has worked well and might be adopted to good advantage. The Tampa District has given a practical illustration of its utility.

We further recommend that our Presiding Elders, in consultation with the District Chairman, hold, in connection with the District Conference, an Epworth League Conference.

W. M. POAGE, Chairman.

Temperance.

Your Committee recognizes the impotency of Conference resolutions to stem the tide of corruption flowing from the legalized traffic in strong drink, yet desires to restate the position of this body, representing, as it does, more than 20,000 Methodist citizens of the state of Florida.

The liquor traffic is still the great power for evil in all the land, the blight of domestic happiness, the degradation of manhood, the damnation of souls; the corrupter of cities, the overthrower of political integrity, the nullifier of the laws of the land; and

WHEREAS, God's holy word has pronounced woe upon the drunkard and upon the drunkard-maker, and

WHEREAS, Our disipline speaks plainly against the use of intoxicating liquors as a beverage, and against any participation in its manufacture or sale, therefore, be it

RESOLVED, 1st, That we will pray, labor, and vote for the overthrow of the saloon, whether legalized or of other sort.

RESOLVED, 2d, That we will emphasize the teaching of our church on this matter, and do all in our power to educate the public conscience against the traffic.

RESOLVED, 3rd, That we will labor for the enforcement of our present laws against the sale of cigarettes to boys or for boys.

HOWARD DUTILL, Sec'y.

Sabbath Observance.

Your Committee on Sabbath Observance, believing the Christian Sabbath to be a sacred and holy institution intended for all mandkind, and in all ages to be used for man's spiritual and moral growth, note with sadness the growing tendency in some sections, especially in our larger towns

and cities, to neglect the sacred use and even desecrate this holy day, by recreation and business, would affirm our unqualified conviction to be that the Sabbath must be preserved as God's Word teaches, and as our Church has always held and as history has testified, and that we, as a Conference, do defend, by word and example, the day as set apart for holy purposes, and that we discourage and oppose any efforts which may bring the Sabbath into misuse and destroy its power in our communities. We recommend that the ministers preach upon this subject and warn the people against the growing evil; that they encourage all proper means and agents which are being used and working to this great end. We especially recognize the work of the Sunday League of America, represented at this session of our Conference by Edward Thomson, L. L. D., of Atlanta, Ga., its agent, and that we co-operate with this inter-denominational organization in its efforts to preserve the old tried American type of Sunday. We learn that Dr. Thomson has arranged to devote the month of January next to this state, and having examined some of the literature and methods used by him, we believe it advisable to assist and encourage him in this work, so far as possible, by co-operating with him in public meetings and by circulating the Twentieth Century Series of Sunday League Leaflets.

R. V. Atkisson.

Bible Cause.

The American Bible Society has done and is doing a great work for God's cause; and is not only helpful, but necessary to the work of our particular church. Besides the supplying of our own people with the Word, it has done an increasing work in foreign fields. The amount of $192,000 has been expended by the society in foreign fields. Notwithstanding this fact, the income of the society has decreased from $100,000 in gifts and $176,000 in legacies for 1899, to $95,000 in gifts and $56,000 in legacies for 1900.

It is evident that unless the church rallies to this cause and the preachers bring the matter prominently before the people, this great institution must abridge its operations, and the needy millions starving for lack of the Word go unfed. From the twenty thousand of Florida Methodists during this year only $108.31 for the American Bible Society has been paid.

In view of the importance of this work, the general neglect of its claims, and our own responsibility and privilege in relation to it,

RESOLVED, That this Conference request the preachers to bring this claim to the attention of every congregation and take a collection for the American Bible Society in it.

H. E. PARTRIDGE, Chairman.
W. C. NORTON, Secretary.

Florida Conference Orphanage.

DEAR BISHOP AND BRETHREN:—We, your Committee on Conference Orphanage, beg to submit the following as our reports:

We note with pleasure the increase of funds over last year of $21.17, making a total of $86.67, but we feel that it should be much more. We have at present in Macon Orphanage thirteen children from Florida.

We recommend that every pastor be diligent and prompt in presenting this claim, and do it in the early part of the year. We also ask that Brother A. M. Mann be added to this Committee in the place of Brother B. F. Mason, resigned.

Respectfully Submitted,
J. A. HENDRY, Sec'y.

District Conference Records.

The records of the District Conferences have all been presented, and after a careful examination, we are glad to report them in good condition, well kept and nicely arranged.

We heartily recommend the Secretaries of the several District Conferences for their careful and painstaking work and for the neatness, beauty and accuracy of their records.

R. J. WELLS, Chairman.
W. A. WIER, Secretary.
H. S. MILLER.
M. T. BELL.
W. C. NORTON.

Conference Relations.

The Committee on Conference Relations hereby recommend for Supernumerary Relation W. F. Alexander, J. F. Shands and W. H. F. Robarts. W. J. GRAY.

J. C. Ley, J. D. Rogers, E. F. Gates, Edward Wilson, W. F. Shuemaker, E. J. Holmes, J. T. Waters and J. S. Barnett be continued on the Superannuated list.

THE COMMITTEE.

Financial Reports.

TREASURER OF THE PREACHERS' RELIEF FUND.

1900. DR.

Dec. 15 To cash and solvent bonds on hand Dec. 15, 1899,.		$1379 20
" annual donation of Hon. J. F. White		100 00
" note of Hon. W. K. Zewadski.....		150 00
" am'nt total of cash and solvent notes.		$1629 20
" interest on available assets Dec. 15, 1899.....		$ 105 42

CR.

By exchange on Madison county coupons	$ 25	
" amount donated J. C. Ley.....	24 00	
" " " Mrs. E. L. T. Blake	13 42	
" " " S. E. McCook	30 00	
" " " R. M. Tydings....	15 00	
" " " T. Bisphop and four children.....	22 00	
" incidental expenses.....	75	
	$ 105 42	$ 105 42
In addition the Board of Trustees owns 60 acres of land near Tampa valued at...	1200 00	
and Brother C. T. Carroll has donated 80 acres of land in Jefferson Co. valued at..	160 00	
	$1360 60	

Respectfully submitted,
H. W. LONG, Treasurer.

CONFERENCE BOARD OF MISSIONS.

FOREIGN MISSIONS.

1900. DR.

Dec. To amount from Charges.....	$ 626 58	
" " " J. B. Ley, Financial Secretary	2126 01	
Anniversary Collection.....	11 00	
Special Cuban Mission.....	140 00	
		$2903 09

1900. CR.

Dec. To amount paid J. D. Hamilton, Treas..	$2903 09

Domestic Missions

1900.	Dr.		
Jan.	Bal. on hand	$1199 46	
	Bank dividend. 20 per cent	253 52	
	Amount returned by L. W. Moore, P. E.	15 00	
			$1467 98
	Cr.		
	By drafts of Presiding Elders, 3 quarters.	2303 75	
	Deficit.....$835 77		
1901.	Dr.		
Dec.	To amount from charges	$ 444 15	
	" " " Financial Secretaries	1999 04	
	" " " Sunday Schools	40 50	
	" " " S. S., per Financial Sec.	309 89	
	" Anniversary Collection	11 00	
			$2804 58
1901.	Cr.		
Dec.	By amount over	$ 835 77	
	By drafts of Presiding Elders, 1st quarter 1901	685 00	
			$1520 77
	On hand	1283 81	

APPROPRIATIONS

By Board of Missions 1901:

Tallahassee District.

Midway	$ 50 00	
Liberty	50 00	
Taylor	50 00	
Carrabelle	150 00	
Woodville	50 00	
		$350 00

Gainesville District.

Newberry	75 00	
Interlachen	100 00	
Hernando	60 00	
		235 00

Live Oak District.

District	100 00	
LaFayette	70 00	
Bradford	40 00	
Waldo	70 00	
		280 00

Orlando District.

Bowling Green	50 00	
Maitland	50 00	
Bassinger	100 00	
Lakeland	50 00	
Chockolooskie	50 00	
		300 00

Jacksonville District.

St. Matthew's	200 00	
Moultrie	50 00	
New Smyrna	50 00	
DeLand	100 00	
Miami	200 00	
Biscayne	100 00	
West Palm Beach	150 00	
		850 00

Tampa District.

Tampa Heights	150 00	
Port Tampa	100 00	
St. Petersburg	100 00	
Sarasota	100 00	
Memorial	75 00	
Blanton	100 00	
Braidentown	100 00	
		725 00
Total amount appropriated		$2740 00

ASSESSMENTS FOR 1901.

	For. Miss.	Home Miss.	S. S. Special
Tallahassee	$ 740 00	$ 540 00	$ 100 00
Live Oak	600 00	500 00	100 00
Gainesville	740 00	640 00	100 00
Jacksonville	740 00	640 00	100 00
Orlando	640 00	540 00	100 00
Tampa	740 00	640 00	100 00

THOS. W. TOMKIES, Secretary.

JOINT BOARD OF FINANCE.

Dr.

To sundry amounts credit Conference Claimants' fund, as iollows:		
Cash collected at Conference.	$2105 76	
Receipts during year, T. J. Phillips...	15 00	
" " " J. Beers.....	28 00	
Balance carried over from last year.....	110 09	
Colvin fund.....	12 00	
		$2270 85

Disbursed.

To Conference Claimants, as per list.	2160 00	
" Minutes, Publishing fund.....	60 00	
" Incidentals	5 00	
		2225 00
Balance carried over.....		45 85
To credit Conf. Ent. fund, cash at Conference....	93 47	
Bal. on hand.	64 20	
	157 67	

Disbursed.

Check to Bartow Entertainment Committee.....	121 00	121 00
Bal. carried over.....		36 67
To credit of Bishop's fund:		
Cash from charges at Conference.....	586 39	
Rec'd from T. J. Phillips during year..	3 00	
		589 39
Remitted to Barbee & Smith.....	589 39	589 39
To credit of Paine & Lane Institute.....	116 43	
By check.....		116 43
To credit Bible cause.....	108 31	
By check to T. H. Law.....		108 31
To credit General Conference delegates.....	274 79	
By check to Barbee & Smith.....		274 79

J. B. LEY, Secretary.

APPORTIONMENT.

Mrs. E. L. T. Blake	$ 140 00
Rev. J. D. Rogers	65 00
Mrs. T. W. Cooper	75 00
Mrs. Wm. Scott	20 00
Mrs. L B. Robinson	50 00
Mrs. A E. Munden	70 00
Mrs. C. E. Pelot	35 00
Mrs. T. Taylor	20 00
Mrs. J. M. Stokes	60 00
Mrs Geo. C. Leavel	90 00
Mrs. O. Eady	60 00
Mrs. Wm. Davies	50 00
Mrs W. J. Morris	35 00
Mrs. R. M. Tydings	70 00
Mrs. T. H. Capers	75 00
Mrs. S. A. M Cook	150 00
Rev. J. C. Ley	200 00
Rev. E. J. Holmes	120 00
Mrs. A. A. Barnett	50 00
Mrs. J. C. Sale	100 00
Mrs. T. Bishop and four children	100 00
Child of J. M. Sweatt	25 00
Mrs. M. Williams	35 00
Mrs. J. E. Penny	80 00
Son of J. R. Sharpe	10 00
Rev. W F. Shoemaker	25 00
Rev. J. T. Waters	35 00
Rev. E. Wilson	40 00
Mrs. S. E. Booth	25 00
Mrs. U. S. Bird	25 00
Children of R. Martin	25 00
Mrs. W. S. Richardson	40 00
Mrs. G. Taylor	40 00
Rev. J. S. Barnett	100 00
Children of R. Stark	20 00
Total	$2160 00

J. B. LEY, Secretary.

ASSESSMENTS 1901.

Apportionment to Districts.

Name of District.	C. C.	Bishop.	P. & L.	Conf. E.	Del. to G. C.
Tallahassee	$ 570	$ 160	$ 33	$ 25	$ 10
Live Oak	540	155	31	25	62
Gainesville	590	170	35	25	25
Jacksonville	595	170	33	25	55
Orlando	548	155	31	25	32
Tampa	665	190	37	25	16
Totals	3508	1000	200	150	200

J. B. LEY, Secretary.

SECRETARY OF FINANCE.

DR.

To amounts received from pastor's reports		$12318 50
By Districts:		
Tallahassee	$1960 52	
Live Oak	1912 35	
Gainesville	1880 61	
Jacksonville	1249 80	
Orlando	2265 70	
Tampa	3049 52	12318 50
Divided as follows:		
Bishops	586 39	
Conference Claimants	2105 76	
Foreign Missions	2126 01	
Domestic Missions	1999 04	
Sunday School Special	309 89	
Church Extension	761 54	
Education	1534 19	
Paine and Lane Institute	116 43	
20 per cent special	2245 14	
Children's Day	57 54	
Bible Cause	108 31	
Conference Entertainment	93 47	
Delegates to General Conference	274 79	12318 50
Checks drawn as follows:		
No. 1—To C. W. White, Treas. Bd. Ch. Extens'n.		761 54
No. 2—To Chas. T. Carroll, Treas. J. B. Finance.		3282 65
No. 3—To F. Pasco, Treas. Board Missions		4434 94
No. 4—To R. L. Honiker, Treas. S. S. Board		57 54
No. 5—To J. E. Mickler, Treas. Bd. of Education.		3779 33
Cash to C. T. Carroll		2 50
Grand total		12318 50

J. B. LEY, Secretary.

REPORT OF FREDERICK PASCO, PUBLISHER FLORIDA CONFERENCE MINUTES, DECEMBER, 1900.

1899. DR.

Dec. 13—To balance	$ 39 04	
" Joint Board of Finance	60 00	
" Parent Board of Missions	50 00	
" Conference Board of Missions	50 00	
" Board of Church Extension	10 00	
		$209 04

1900 CR.

Jan. 2—By Voucher No. 1	4 80	
Apr. 12— " 2	156 65	
" 16— " 3	10 68	
Dec. 12— " 4	25 85	
		197 98
Balance on hand		11 06
Received of F. Pasco, account Incidental Expenses:		
Printing deposit slips	$ 2 50	
Revenue stamps	30	
Printing Ed. blanks	1 75	
Paid		4 53

J. B. LEY, Secretary Finance.

Balance		$ 11 06
J. B. Ley	$ 4 55	
Postage	51	
	5 06	
Balance	6 00	11 06

RESOLUTIONS.

Financial Secretary.

In order to obviate the possibility of complications and inaccuracies in our financial work—

Resolved, That we elect a Conference Treasurer, whose duties shall be:

(1) To receive and receipt for all funds of a benevolent or connectional character which may be collected and forwarded during the interim of our Conference sessions, and to receive all funds reported at Conference.

(2) To disburse such funds as law may require or as he may be ordered by boards to which they are directed, taking receipts therefor.

(3) That said Conference Treasurer shall be elected to serve for a term of four years, subject to health, life, or the proper discharge of his duties.

(4) That he be required to give bond for the faithful performance of his trust in a sum to be fixed by the Conference, not to exceed $5,000.

(5) That he be allowed such sum annually as is necessary to cover expense of postage and stationery.

(6) That he be allowed an assistant at and during the Annual Conference sessions.

Thanks.

Resolved, That we extend our thanks to the pastor of our chnrch and the citizens of Bartow for their large hospitality and untiring efforts for our comfort, convenience and entertainment.

Second, To the railway companies throughout the state for their courtesy and kindness in granting us special rates to and from the Conference.

Also to the county commissioners for the loan of the court house for Conference sessions.

I. S. Patterson,
F. L. Stokes.

CONFERENCE MEMOIRS.

William C. Collins.

Rev. William C. Collins was born in Brownsville, Tenn., Oct. 6, 1837, and was called to his reward in heaven from Salem church, in Gadsden county, Fla., Nov. 8, 1900.

Brother Collins was converted in his twelfth year, and was admitted on trial in the East Texas Conference when 20 years of age, in the year 1857. He was married to Mrs. Perryman the 23d of December, 1864, with whom he lived happily until separated by death. Four children—three sons and one daughter—survive their father, to be a stay and comfort to their lonely mother in her declining years.

Brother Collins was a member of the East Texas Conference for seventeen years, and of the West Texas Conference two years, from which he transferred to the Florida Conference in the year 1875. The minutes show that he labored in the following fields while a member of the Florida Conference: Leon, 1876 to 1877; Columbia, 1878; Waukeenah, 1879; Madison, 1880, 1881 and 1882; Sumter, 1883 and 1884; Marion, 1885 and 1886; Anthony, 1887; Blue Springs, 1888; Cedar Grove, 1889; Lady Lake, 1890 and 1891; Sumter, 1892 and 1893; Bowling Green, 1894 and 1895; Newnansville, 1896; Waukulla, 1897 and 1898; Concord, 1899 and 1900. From the above appointments it will be seen that our departed brother did a great deal of hard work without any hope of earthly reward; having never possibly in his entire ministry received much above a mere living. Yet uncomplainingly he went forward until he finished the work with joy that was given him to do.

The unanimous testimony of his brethren is that he was a man of great sweetness of spirit, gentleness of manners, of entire devotion to his ministerial duties, and wholly devoted to God.

After groaning for years to be made perfect in love, he entered into that blissful experience.

The thirteenth chapter of First Corinthians was his ideal of Christian character, and he realized his ideal as few men have done. The writer has seen him when his face fairly shone with light from the upper world. He was a faithful, earnest and successful preacher of the Gospel.

There is much to be desired in the manner and, time and place of his passing away. On the Sabbath, and in the house of God, where he had so often preached Christ and Him crucified, with only a few moments of pain, "he ceased at once to work and live." It is still true our people, and, I will add, our preachers, die well.

What a transition for our brother from the toils and hardships of earth to happiness and holiness in heaven!

"Oh, may we triumph so,
When all our warfare's past,
And dying, find our latest foe,
Under our feet at last."

B. K. Thrower.

A. Johnson.

Rev. A. Johnson was born near Savannah, Ga., March 18, 1822, and departed this life at Live Oak, Fla, January 2, 1900. While yet a child, his parents moved to Appling county, Georgia, and while there his father died, leaving a widow and six children dependent upon him. From this time the support of the family fell upon his boyish shoulders, but nobly did he meet the responsibility. From Appling county he removed to Thomas county, Georgia.

Embracing religion at an early age, he grew in

grace and usefulness. The Church, recognizing his sterling worth, conferrred upon him the work of an exhorter. In this field of Christian activity he continued for several years until his removal to West Florida, when, in 1856, he was received on trial in the Florida Conference. He was ordained deacon and elder in 1858. In 1860 he was married to Miss Martha Bachlott.

His health becoming enfeebled, he took a superannuated relation in 1867 or 1868, and moving to Live Oak, he began farming, which pursuit he followed to the close of his useful and holy life. In 1874 his wife died, leaving to him the care of eight children, all of whom, save one who died in infancy, he reared in piety and honor, and they now survive him.

Our departed brother possessed many noble traits of character, an abhorrence of debt being very conspicuous. It is said by one of his honored sons that his father never owed but ten cents in his life, and this debt was contracted while he was yet a boy. He lived up to that wise rule of the Discipline: never buying anything on credit, nor countenancing the doing of it by any of his family.

As a preacher, Bro. Johnson was said to have been plain and direct, and while his ministry in the Conference extended over but a few years, the influence of his godly life was as good seed sown in good ground, and it abides until this day. Humble and modest and retiring, one could only know him after long acquaintance. He was one of those men who "grew upon his fellows." Always and everywhere he stood for the right, and men knew where to find him upon any question agitating the public mind.

Those who knew him intimately avow their perfect confidence in his purity of life. His consistent walk and godly ministrations gave power to his words. Now that he is gone from us we recognize the void his departure has caused. His end was peaceful: in the blessed hope of a glorious immortality "mildly beamed his glowing eyes, and gently

continued a member until December, 1899; thus giving thirty years of unbroken labors to his Church and to its great Head. He was an industrious and conscientious co-worker with Christ in the spread of the Gospel. He served some of the hardest appointments, as well as some of the best, including Gainesville, Tallahassee, Tampa and Live Oak Districts.

Brother Phillips was no ordinary preacher. He was a man of firm natural ability and of considerable acquired learning. Many of his sermons were of a high order—they were master-pieces of strong, orderly thinking.

Brother Phillips was a good man, and quite given up to his heavenly calling from the beginning of his ministry, but during the latter part of his life his religious experience was greatly deepened and enriched, so much so that, as observed by his friends, he was an entirely consecrated man, enjoying the abiding presence of the Comforter. Our learned brother contemplated re-entering the Conference at this time, having located December, 1899, for which he had been recommended by the Live Oak District Conference; but his work was done, and from his home in Lake City, Fla., after a brief illness, he entered into rest, November 6, 1900.

"Blessed are the dead which die in the Lord from henceforth; yea, saith the Spirit, that they may rest from their labors, and their works do follow them." Earnest prayer is solicited for his widow and children.

B. K. Thrower.

Sam E. Phillips
Born 1845 – admit. Conf.
1869 – at L. City
Died 1900 – Nov. 6 –

NAME OF CHARGE.	Local Preachers	MEMBERSHIP: Members	Total Members This Year	Total Members Last Year	Additions Profession of Faith	Additions by Cert f., etc	Removals by Death, etc	Infants Baptized	Adults Baptized
TALLAHASSEE DISTRICT									
Tallahassee	1	336	336	330	2	15	9	4	1
Monticello	....	190	190	202	....	12	13	3	....
Leon Circuit	....	213	213	219	....	....	6	7	....
Quincy	1	149	149	136	9	17	13	3	1
Gadsden Circuit	2	307	307	312	1	3	8	2	....
Waukeenah Circuit	2	328	328	335	5	3	13	7	4
Midway Mission	....	180	180	171	16	1	8	....	12
Concord Circuit	1	319	319	319	....	.....	....	....	....
Liberty Missiion	....	135	135	131	3	3	2	3	1
Aucilla Circuit	2	249	249	253	10	3	17	2	6
Madison	2	461	461	442	13	15	9	11	10
Madison Circuit	1	270	270	283	1	1	13	....	....
Taylor Missioon	1	241	241	247	....	1	7	2	.
Apalachicola	..	188	188	185	5	5	10	26	2
Carrabelle Mission	1	140	140	134	4	8	6	4	2
Woodville Mission	1	122	122	122	....	....	....	....	....
Total	15	3828	3828	3821	69	87	134	74	39
LIVE OAK DISTRICT									
Live Oak	1	140	140	151	....	3	14	....	....
Jasper	2	139	139	171	9	6	47	7	9
Hamilton Mission	1	104	104	112	4	....	12	....	.....
White Springs Mission	1	224	224	226	4	12	18	8	....
Branford Mission	..	223	223	220	13	8	18	2	7
Fort White and High Springs	2	247	247	229	9	47	19	10	....
Lafayette Mission	2	263	263	211	5	7	10	2	4
Old Town Mission	....	38	38	25	....	4	1	....	....
Newnansville Circuit	....	160	160	135	6	24	5	7	4
Columbia Circuit	....	293	293	295	1	9	12	....	....
Lake City	....	174	174	178	....	17	21	4	.....
Lake Butler Mission	1	224	224	231	2	1	10	....	2
McClenny Mission	1	197	197	96	....	105	4	....	....
Starke and LaCrosse	2	143	143	123	5	24	15	1	2
Melrose	1	295	295	320	4	18	47	5	4
Waldo	3	97	97	90	7	9	9	3	4
Worthington Mission	2	76	76	75	1	....	....	....	....
Welborn Circuit	3	338	338	339	16	6	23	7	9
Total	22	3375	3575	3237	86	300	285	56	45
JACKSONVILLE DISTRICT									
Jacksonville—McTyeire Memorial	1	374	374	325	25	78	36	9	7
" Riverside	....	163	163	198	5	10	33	8	2
" St. Matthews	....	100	100	98	5	....	3	2	....
Fernandina	1	148	148	117	10	35	17	3	3
King's Ferry Circuit	....	79	79	91	4	11	11	3	2
Callahan	2	174	174	170	3	2	3	5	....
Green Cove Springs and Middleburg	1	91	91	92	1	7	9	4	1
Mandarin Mission	....	68	68	73	1	....	6	....	....
St. Augustine	....	82	82	85	2	1	6	....	1
Palatka	1	220	220	199	3	26	8	4	3
Fruitland and Volusia Circuit	1	151	151	184	35	15	84	5	25
New Smyrna Mission	1	104	104	100	....	8	4	....	....
Sanford	....	102	102	109	....	4	11	4	....
Oviedo	....	106	106	111	3	....	8	....	2
Titusville and Cocoa	....	98	98	102	....	31	27	2	....
Fort Pierce Circuit	1	86	86	89	2	6	11	6	2
DeLand	....	93	93	73	18	12	10	1	8
Miami	....	78	78	66	5	19	12	2	....
Biscayne Bay Mission	....	60	60	63	4	....	1	....	....
West Palm Beach	....	63	63	59	9	8	13	2	5
Total	9	2440	2440	2404	135	273	313	60	61

Table No. 1.

No. of Societies in Charge	CHURCH PROPERTY													
	No. Churches	Value of Churches	Indebtedness Thereon	No. Parsonages	Value of Parsonages	Indebtedness Thereon	Value of District Parsonages	Indebtedness Thereon	Value of Other Church Property	Money expended on Churches and Parsonages	Ch'hs Damaged or Destroyed	Amount of Damage	Insurance Carried	Premiums Paid †
1	1	$15000	$.....	2	$ 3000	$...	$ 2500	...	$	$ 50 00	....	$.....	$.....	$.....
1	1	12000	.....	1	2500	450	.....	....	.....	443 00	.....	.....	6500	30 00
3	3	3000	.....	1	800	....	.....	....	.....	.....	....	.....	.....	.....
1	1	6500	.....	1	1200	....	.....	....	.....	611 60	.....	.....	1000	.....
5	5	3000	.....	1	350	50	.....	....	.....	.....	....	.....	.....	.....
5	6	1800	.....	1	500	....	.....	....	.....	89 64	.....	.....	.....	.....
6	5	1100	.....	1	500	...	.....	....	.....	.....	....	.....	.....	.....
5	5	1200	.....	1	500	....	.....	....	.....	4 00	....	.....	.....	.....
10	6	1400	.....	1	350	...	.....	....	.....	22 00	.....	.....	.....	.....
7	7	3700	.....	1	800	...	.....	....	.....	25 00	....	.....	.....	.....
4	5	3600	.....	1	1000	...	.....	....	250	350 00	....	.....	600	12 00
5	5	2800	.....	1	250	....	.....	....	.....	50 00	....	.....	.....	.....
3	3	1500	.....	1	150	....	.....	....	.....	400 00	....	.....	.....	.....
1	1	3000	1000 00	1	1000	....	.....	....	.....	2065 05	1	1800	2000	60 00
2	2	1200	.....	1	300	....	.....	....	.....	400 00	....	.....	500	13 00
4	4	1375	.....	2	650	...	.....	...	.....	.....	....	.....	.....	.....
64	60	$62175	$1000 00	18	$12850	$500	$ 2500	....	$ 250	$4510 39	1	$ 1800	$10600	115 00
....	1	$ 2200	$	1	$ 1200	$....	.....	....	$.....	$ 17 00	....	.....	$.....	$.....
1	1	1800	.....	1	1000	....	.....	....	100	525 00	....	.....	.....	.....
4	5	1500	.....	1	325	...	.....	....	.....	395 00	....	.....	.....	.....
6	6	3550	.....	1	500	....	.....	....	.....	15 00	....	.....	1000	.....
6	5	2100	.....	1	400	....	.....	....	.....	155 00	....	.....	.....	.....
4	3	2900	51 00	1	1200	165	.....	....	.....	330 00	....	.....	750	8 15
5	5	1600	.....	1	450	...	.....	....	.....	250 00	....	.....	.....	.....
2	2	600	81 25	..	.....	....	.....	....	40	398 75	....	.....	.....	.....
4	4	3000	.....	1	1500	....	.....	....	500	1000 00	....	.....	.....	.....
4	3	1000	.....	1	250	.	.....	....	.....	100 00	....	.....	.....	.....
1	1	2000	.....	1	1000	...	.....	....	.....	40 00	....	.....	.....	.....
5	4	2000	.....	1	200	13	.....	....	.....	191 00	....	.....	.....	.....
6	5	1550	.....	...	.....	....	.....	....	.....	.....	....	.....	.....	.....
2	2	2000	.....	1	1000	....	.....	....	.....	75 00	....	.....	.....	.....
5	5	4600	.....	1	1600	....	.....	....	200	1(6 50	....	.....	.....	.....
3	3	1200	.....	1	350	....	.....	....	3(	55 00	....	.....	.....	.....
1	1	400	.....	1	500	....	.....	....	.....	.....	....	.....	.....	.....
5	5	2250	.....	1	700	....	.....	....	.....	70 00	....	.....	375	15 00
64	61	$36250	$ 132 25	16	$12175	$178	.....	....	$ 870	$5406 25	....	.....	$ 2125	23 15
1	1	$43000	$5000 00	1	$ 4000	$....	.....	....	$.....	$.....	....	.....	$ 8000	$.....
1	1	5000	500 00	1	800	....	.....	....	.....	100 00	....	.....	2500	52 00
1	1	1200	.....	...	.....	....	.....	....	1000	.....	....	.....	1000	.....
1	1	3000	.....	1	1800	....	.....	....	.....	132 04	....	.....	1500	13 50
3	2	1500	.....	1	500	....	.....	....	.....	12 50	....	.....	.....	.....
5	5	2000	.....	1	320	....	.....	....	.....	113 25	....	.....	.....	.....
2	2	3600	32 00	1	200	....	.....	....	50	46 00	....	.....	.....	.....
2	2	900	.....	..	.....	....	.....	....	.....	.....	....	.....	.....	....
2	2	1400	.....	..	.....	....	.....	....	.....	.....	....	.....	.....	.....
2	2	6200	.....	1	1000	....	.....	....	.....	177 50	....	.....	3000	30 00
9	8	4000	.....	1	350	....	.....	....	200	50 00	....	.....	.....	.....
4	2	500	.....	...	.....	....	.....	....	.....	.....	....	.....	.....	.....
1	1	4150	1320 00	1	1500		.....	....	110	290 00	....	.....	3500	35 00
3	3	2000	.....	1	1200	....	.....	....	.....	60 00	....	.....	.....	.....
3	3	3500	.....	1	300	....	.....	....	150	134 15	....	.....	500	15 00
4	3	2600	.....	1	400	48	.....	....	.....	1050 00	....	.....	.....	.....
2	2	2800	.....	..	.....	....	.....	....	289	122 20	....	.....	.....	.....
1	1	3150	500 00	1	100	....	.....	....	550	1744 00	....	.....	1600	35 00
3	2	1500	225 00	...	.....	....	.....	....	.....	.....	....	.....	.....	.....
1	1	2200	325 00	...	.....	....	.....	.....	400	18 00	....	.....	.....	.....
51	45	$98700	$7902 00	13	$12470	$ 48	.....	....	$ 2749	$3049 64	....	.....	$21600	180 50

NAME OF CHARGE.	Local Preachers	MEMBERSHIP						Baptized	
		Members	Tot'l Memb'rs This Year	Tot'l Memb'rs Last Year	Addit'ns Prof. of Faith	Addit'ns by Certif., etc	Removals by Death, etc	Infants	Adults
GAINESVILLE DISTRICT									
Gainesville	1	296	296	301	2	32	41	2	....
Bronson	2	228	228	236	12	9	24	9	4
Rochelle	1	138	138	144	9	34	49	7	8
Citra	....	82	82	101	4	9	31	3	....
Micanopy Circuit	1	161	161	170	6	5	20	4	3
Marion	.....	132	132	.....	13	4	5	.....	3
Ocala	1	240	240	221	6	46	33	6	4
Summerfield Mission	.....	40	40	60	....	....	20	....	....
Cotton Plant Circuit	2	120	120	117	4	10	11	1	....
Wildwood Circuit	2	253	253	213	15	25	13	1	8
Anthony	2	244	244	274	.....	7	37	3	....
Inverness Circuit	.....	126	126	.....	12	50	7	1	2
Sumter Circuit	.....	113	113	103	5	8	10	4	....
Webster Circuit	....	158	158	182	....	11	34	.....	....
Brooksville	2	134	134	110	30	....	6	....	....
Hernando Mission	1	188	188	177	12	8	9	4	2
Leesburg	6	162	162	180	5	16	39	6	2
Tavares	....	54	54	75	2	1	24	1	2
Citronelle Mission	....	98	98	96	1	5	4	.....	1
Levy Mission	3	174	174	251	....	77	.....	4	....
Total	24	3141	3141	3011	134	357	417	56	39
ORLANDO DISTRICT									
Orlando	.....	255	255	283	1	9	37	1	....
Apopka	1	95	95	112	2	4	23	.....	2
Umatilla	....	290	290	286	10	....	6	3	6
Kissimmee Mission	....	41	41	48	....	.....	7	....	.....
Maitland Mission	1	141	141	147	12	8	28	4	8
Bartow	1	216	216	220	6	24	35	.....	1
Fort Meade and Homeland	....	118	118	134	1	3	17	1	....
Bowling Green Circuit	4	186	186	170	4	7	20	3	1
Wauchula Mission	2	130	130	109	13	14	6	3	4
Arcadia	2	181	181	170	8	17	14	6	3
DeSoto Circuit	....	156	156	132	18	18	12	11	1
Myers	1	103	103	103	.....	.....	....	.....	....
Caloosahatchie	.....	99	99	91	3	6	1	3	1
Fort Bassinger	....	55	55	61	....	2	8	.....	....
Punta Gorda and Charlotte Harbor	1	174	174	127	31	22	6	2	10
Lakeland	1	223	223	183	11	44	4	4	8
Kissimmee	....	130	130	124	16	.....	10	2	....
Lakeland Mission	2	104	104	124	....	.....	17	....	.....
Total	16	2696	2696	2591	136	174	251	43	45
TAMPA DISTRICT									
Tampa	3	560	563	681	84	72	273	17	41
Hyde Park and Tampa Heights	2	220	220	.....	54	162	7	14	16
Seffner	.....	280	280	257	6	24	7	12	3
Hillsboro Mission	....	80	80	91	....	10	24	3	....
Alafia	....	306	306	304	10	14	23	11	8
Manatee and Braidentown	1	165	165	174	11	12	32	6	5
Palmetto Mission	1	97	97	74	6	21	8	2	....
Sarasota	4	129	129	133	....	3	7	5	.....
Clear Water Circuit	2	160	160	147	6	7	6	2	3
St. Petersburg	....	134	134	86	9	54	15	2	3
Largo Circuit	1	292	292	291	...	10	9	6	.....
Blanton Circuit	2	217	217	230	....	5	18	4	.....
Dade City	....	214	214	202	11	19	18	4	3
Plant City and Port Tampa	3	179	179	171	5	.....	18	4	3
Ybor City & W. Tampa Cuban Miss	.....	77	77	97	7	54	21	24	7
Key Largo	....	75	75	86	2	2	5	1	....
Key West--First Charge	....	321	321	311	12	13	15	17	....
" Spark's Chapel	.....	409	409	400	.....	9	.....	50	....
" Memorial	.....	187	187	168	24	7	3	53	....
" La Trinidad Cuban	.....	41	41	53	9	3	12	40	....
Palmetto	1	105	105	96	5	15	11	4	....
Total	20	3948	3979	3852	261	516	505	281	92

Table No. 1—Con.

No. of Societies in Charge	CHURCH PROPERTY													
	No. Churches	Value of Churches	Indebtedness Thereon	No. Pars'ng's	Value of Parsonages	Indebtedness Thereon	Value Dist. Parsonages	Indebtedness Thereon	Value Other Ch. Property	Money exp'd on Churches and Other Property	Chs. Dam'g'd or Destroyed	Amount of Damage	Insurance Carried	Premiums Paid
1	1	$1500 0	$.....	2	$ 2500	$ ..	$ 2500	1000	$ 250 00	$1475 00	....	.....	$ 2200	$.....
4	4	4300	.....	2	1000	407	.....	....	100 00	588 55	....	.....	.....	.....
5	5	2988	.....	1	1200	152	.....	...	.....	276 00	....	.....	.....	.....
1	1	1000	.....	1	1500	....	.....	...	300 00	287 00	...	.....	.....	.....
1	5	300	.....	1	300	....	.....	....	33 00	20 00	....	.....	.....	.....
4	3	2000	.....	1	400	....	.....	....	.....	.....	....	.....	.....	.....
1	1	10000	2500 00	1	2000	....	.....	....	2500 00	600 00	....	.....	4000	45
...	...	.....	.....	..	.....	....	.....	....	.....	600 00	....	.....	.....	.....
5	1	2500	.....	1	800	....	.....	....	250 00	5 00	....	.....	.....	.....
4	3	3100	.....	1	500	....	.....	....	275 00	132 50	....	.....	.....	.....
5	4	4900	.....	1	500	....	.....	....	.....	34 69	....	.....	.....	.....
3	3	2500	.....	1	500	....	.....	....	100 00	425 57	....	.....	.....	.....
3	3	2000	.....	1	500	....	.....	....	50 00	40 00	....	.....	.....	.....
5	3	2600	.....	1	600	....	.....	....	60 00	72 22	....	.....	.....	.....
...	1	3000	.....	1	600	....	.....	....	100 00	150 00	....	.....	.....	.....
6	6	1880	.....	..	.....	....	.....	....	.....	.....	....	.....	.....	.....
1	1	2000	.....	1	1200	....	.....	....	.....	25 15	....	.....	.....	.....
4	4	3000	.....	1	600	250	.....	....	50 00	1 00	....	.....	.....	.....
2	2	800	.....	..	.....	....	.....	....	.....	.....	....	.....	.....	.....
5	5	805	.....	..	.....	....	.....	....	.....	460 00	....	.....	.....	.....
58	56	51173	2500 00	17	14700	839	2500	1000	4068 00	5190 28	....	.....	6200	45
1	1	4000	.....	1	2500	....	.....	....	.....	540 00	....	.....	3900	.....
6	5	3500	.....	1	300	....	.....	....	.....	1 93	....	.....	.....	.....
8	5	4550	.....	1	350	....	.....	....	150 00	176 70	....	.....	.....	.....
1	1	1000	.....	..	.....	....	.....	....	.....	.....	....	.....	.....	.....
6	5	2500	.....	1	500	....	.....	....	.....	129 07	....	.....	.....	.....
1	1	1500	.....	1	1000	....	.....	....	1000 00	159 00	....	.....	.....	.....
2	2	3000	.....	1	900	....	.....	....	.....	40 00	....	.....	.....	.....
5	4	1400	.....	1	500	....	.....	....	300 00	150 00	....	.....	.....	.....
5	1	400	.....	1	350	....	.....	....	25 00	350 00	....	.....	.....	.....
1	1	5000	.....	1	1200	....	.....	....	.....	385 15	....	.....	1000	8
2	2	1160	.....	..	.....	....	.....	....	.....	185 00	....	.....	.....	.....
...	...	.....	.....	..	.....	....	.....	....	.....	.....	....	.....	.....	.....
4	1	300	.....	1	600	....	.....	....	100 00	637 00	....	.....	.....	.....
3	1	250	.....	..	.....	....	.....	....	.....	.....	....	.....	.....	.....
2	2	1600	.....	1	600	75	.....	....	150 00	292 50	....	.....	800	10
2	2	3250	.....	1	800	....	.....	....	50 00	668 53	....	.....	.....	.....
1	1	2000	.....	1	1000	....	.....	....	100 00	120 00	....	.....	1500	.....
4	3	1000	.....	1	500	....	.....	....	100 00	10 50	....	.....	.....	.....
54	38	36410	.....	14	11100	75	.....	....	1975 00	3845 38	....	.....	7200	18
1	1	20000	992 00	1	5000	....	.....	....	.....	592 36	....	.....	65	30
2	1	2799	.....	..	.....	....	.....	....	407 70	2779 00	....	.....	1000	5
5	5	3700	.....	1	600	....	.....	....	598 00	84 65	....	.....	.....	.....
5	4	1700	.....	..	.....	....	.....	....	.....	.....	....	.....	.....	.....
7	7	3500	.....	1	500	....	.....	....	450 00	309 50	....	.....	.....	.....
2	2	5000	93 00	1	600	75	.....	....	800 00	559 00	....	.....	500	.....
5	2	1100	.....	..	.....	....	.....	....	135 00	800 00	....	.....	.....	.....
5	3	.....	.....	..	.....	....	.....	....	.....	135 00	....	.....	.....	.....
4	3	2500	.....	1	600	....	.....	....	400 00	30 00	....	.....	750	.....
1	1	1000	.....	2	800	....	.....	....	1000 00	.....	....	.....	200	.....
4	4	2800	.....	1	350	....	.....	....	200 00	37 20	....	.....	.....	.....
8	8	1500	.....	1	200	....	.....	....	.....	42 00	....	.....	.....	.....
5	5	3500	63 00	1	2000	....	.....	90	.....	634 14	....	.....	3000	87
2	2	1800	.....	..	.....	....	.....	....	150 00	.....	....	.....	.....	.....
2	...	.....	.....	..	.....	....	.....	....	.....	.....	....	.....	.....	.....
3	2	1000	.....	1	250	....	.....	....	.....	18 00	....	.....	.....	.....
1	1	28500	.....	1	3000	....	.....	....	.....	68 00	....	.....	.....	.....
1	1	4500	.....	1	1500	....	.....	....	.....	303 50	....	.....	.....	.....
1	1	3000	.....	1	900	37	.....	....	.....	118 00	....	.....	.....	.....
1	1	3000	.....	1	1900	475	.....	..	.....	32 90	...	.....	300	20
1	1	1500	.....	1	1100	....	.....	....	400 00	90 00	....	.....	.....	.....
66	50	92399	1148 00	16	19300	587	.....	90	4530 70	6633 25	....	.....	5815	142

Recapitulation

DISTRICT	Local Preachers	MEMBERSHIP						Baptized		
		Members	Tot'l Memb'rs This Year	Tot'l Memb'rs Last Year	Addit'ns Prof. of Faith	Addit'ns by Certif., etc	Removals by Death, etc	Infants	Adults	No. Societies in Charge
Tallahassee	15	3828	3828	3821	69	87	134	74	39	64
Live Oak	22	3375	3375	3237	86	300	285	56	45	64
Jacksonville	9	2440	2440	2404	135	273	313	60	41	51
Gainesville	24	3141	3141	3011	134	357	417	56	39	58
Orlando	16	2696	2696	2591	136	174	251	43	45	54
Tampa	20	3948	3978	3852	261	516	505	281	92	66
Total	106	19459	19459	18916	821	1707	1905	575	321	357
Total last y'r	132	18916	18916	18916	1151	1369	1944	607	568	369
Increase		543	543			338				
Decrease	26				330		39	32	247	12
*Bartow Circuit	1	35				4	6	2		4

Statistical Table No. 1.

CHURCH PROPERTY															
No. Churches	Value of Churches	Indebtedness Thereon	No. Parson'g's	Value of Parsonages	Indebtedness Thereon	Value of Dist. Parsonage	Indebtedness Thereon	Value Other Ch. Property	Money exp'd on Churches and Parsonages	Chs. Dam'g'd or Destroyed	Amount of Damage	Insurance Carried	Premiums Paid	Losses Sus ained	Collections on same
60	$62175	$1000 00	18	$13850	$500 00	2500	....	$ 250 00	$4510 39	1	$ 1800	$10600	115 00	1000	875 25
61	36250	132 25	16	12175	178 00	1500	....	870 00	5406 25	....	.....	2125	23 15	....	.....
45	98700	7902 20	13	12470	48 00	....	....	2749 00	3049 64	....	.....	21600	180 50	....	.....
56	51173	2500 00	17	14700	739 00	2500	1000	4068 00	5190 28	....	.....	6200	45 00	....	.....
38	36410		14	11100	75 00	1500	....	1975 00	3845 38	....	.....	7200	18 00	.....	.....
55	92399	1148 00	16	19300	587 00	1000	90	4530 70	6633 25	....	.....	5815	142 00	....	.....
315	377107	12682 25	94	83595	2127 00	9000	1090	14462 70	28635 21	1	1800	53540	523 65	1000	875 25
304	392092	11974 53	94	77768	2130 48	10000		21230 50	21432 00	3	2700	49650	502 50	....	.....
11		707 72		5827					7223 21			3890	21 15	1000	875 25
	14985				3 48	1000		6767 80		2	900			....	.....
														....	.....
2	550													....	.....

NAME OF CHARGE	Presiding Elder		Preachers in Charge		Bishops		Conference Claimants		For'n Miss.
	Assessed	Paid	Assessed	Paid	Assessed	Paid	Assessed	Paid	Assessed
TALLAHASSEE DISTRICT									
Tallahassee	230 00	230 00	1200 00	1200 00	20 00	21 00	83 00	90 00	109 00
Monticello	200 00	200 00	1000 00	1000 00	20 00	20 00	70 00	70 00	97 00
Leon Circuit	55 50	36 72	350 00	247 42	6 00	2 00	20 00	4 00	30 00
Quincy	100 00	100 00	800 00	878 35	12 00	12 00	40 00	40 00	60 00
Gadsden Circuit	65 00	44 00	500 00	315 30	4 00	4 00	13 00	13 00	7 50
Waukeenah Circuit	55 00	40 76	400 00	296 50	6 00	3 40	24 00	14 00	38 00
Midway Mission	50 00	34 94	375 00	254 24	5 00	2 00	15 00	7 60	30 00
Concord Circuit	60 00	23 34	335 00	.....	11 00	3 25	25 00	9 00	40 00
Liberty Mission	50 00	43 00	230 00	218 52	6 00	6 00	20 00	5 00	35 00
Aucilla Circuit	55 00	46 50	350 00	298 50	5 00	.....	17 00	9 00	34 00
Madison	100 00	100 00	707 00	725 00	11 00	11 00	42 00	42 00	53 00
Madison Circuit	65 00	42 00	400 00	212 00	10 00	5 00	35 00	10 00	43 00
Taylor Mission	50 00	27 52	200 00	119 15	5 00	2 00	15 00	3 00	32 00
Apalachicola	70 00	70 00	500 00	500 00	9 00	3 00	40 00	10 00	50 00
Carrabelle Mission	50 00	32 00	300 00	160 00	4 00	1 00	24 00	5 00	26 00
Woodville Mission	40 00	20 00	250 00	105 00	5 00	.....	25 00	30 00	1 00
Total	1295 00	1090 78	7347 00	6529 98	139 00	95 65	508 00	358 60	685 50
LIVE OAK DISTRICT									
Live Oak	100 00	83 00	700 00	500 00	10 70	8 00	39 00	40 00	48 95
Jasper	90 00	90 00	600 00	600 00	9 25	9 25	33 00	33 00	41 85
Hamilton Mission	34 00	32 45	300 00	270 92	4 00	1 00	15 00	10 00	18 75
White Springs Mission	62 00	54 77	535 00	460 00	6 50	3 00	24 30	10 00	29 75
Branford Mission	40 00	34 50	295 00	273 00	4 70	4 70	17 05	18 15	21 45
Ft. White & High Sp'gs	71 00	63 30	600 00	539 70	7 60	7 60	28 00	28 00	34 65
Lafayette Mission	33 00	33 25	250 00	255 00	4 20	2 25	15 00	15 00	18 70
Old Town Mission	25 00	6 25	.....	46 20	.....	.....	.....	.....	.....
Newnansville Circuit	87 00	74 00	600 00	530 50	8 80	6 00	32 55	15 00	40 15
Columbia Circuit	75 00	50 05	525 00	350 10	.....	4 00	.....	17 00	.....
Lake City	100 00	88 52	700 00	616 95	9 85	9 85	36 00	36 00	45 35
Lake Butler Mission	48 00	25 43	312 00	150 10	5 55	2 00	20 60	6 00	25 35
McClenny Mission	32 00	32 67	200 00	200 00	4 00	1 30	15 00	2 00	21 45
Starke and LaCrosse	86 00	59 31	600 00	416 16	9 00	5 00	32 00	20 00	43 00
Waldo	40 00	32 50	270 00	219 30	4 70	1 50	17 55	6 00	21 45
Melrose	82 50	66 86	635 00	528 35	8 00	4 00	30 00	28 00	34 00
Worthington Mission	32 00	7 15	200 00	71 55	4 20	60	15 00	2 00	21 45
Welborn Circuit	72 00	64 70	500 00	448 46	7 60	4 00	28 35	15 50	34 65
Total	1109 50	898 71	7822 00	6896 29	108 65	74 00	398 40	301 65	502 95
JACKSONVILLE DISTRICT									
McTyeire Memorial	168 00	168 00	1200 00	1200 00	21 56	21 56	75 75	75 75	105 00
Riverside	72 00	72 00	600 00	600 00	12 00	6 00	44 00	18 00	61 00
St. Matthew's	.....	27 00	.....	230 00	.....	4 00	.....	10 00	.....
Fernandina	90 00	90 00	725 00	725 00	12 63	12 63	44 36	44 36	61 50
King's Ferry Circuit	50 40	53 20	375 00	422 32	6 47	6 47	22 72	22 72	31 50
Callahan	36 00	36 00	350 00	350 00	4 62	3 00	16 23	11 00	22 50
Green C.Spgs&Middleb'g	32 40	23 63	300 00	245 45	4 16	4 16	14 60	3 35	20 25
Mandarin Mission	26 40	6 71	150 00	120 21	3 40	25	11 90	75	16 50
St. Augustine Mission	26 40	28 59	.....	115 00	3 40	73	11 90	2 83	16 50
Palatka	115 00	78 40	750 00	511 00	14 13	10 00	50 45	35 00	70 64
Fruitland & Volusia C't.	52 80	53 50	540 00	450 00	6 78	1 00	23 80	2 00	33 00
New Smyrna Mission	52 80	37 55	350 00	311 32	6 78	1 25	23 80	4 00	33 00
Sanford	84 00	71 35	500 00	450 41	10 78	5 00	37 87	10 00	52 50
Oviedo	50 00	45 00	500 00	415 00	7 00	3 00	25 00	15 00	36 00
Titusville & Cocoa	48 00	34 80	350 00	286 48	6 16	2 00	21 64	6 86	30 00
Fort Pierce Circuit	52 00	48 00	500 00	410 00	7 10	2 00	24 88	8 00	34 50
DeLand	26 40	26 50	240 00	249 99	3 40	3 40	11 90	11 90	16 50
Miami	42 00	42 00	300 00	305 85	5 40	2 50	18 95	2 50	26 25
Biscayne Bay Mission	18 00	.....	.....	57 40	2 20	2 20	8 23	8 23	11 25
West Palm Beach	42 00	42 00	300 00	300 00	5 40	2 25	18 95	7 50	26 25
Total	1084 60	974 23	8030 00	7755 43	143 37	93 40	506 93	299 75	704 64

Table No. 2.

For'n Miss.	Domestic Missions		Church Extension		Education		W. F. M.S.	W H M.S.	A.B. S.	Expense of Delegates to Gen-eral Conference		Other Objects	Total From All Sources
Paid	Assessed	Paid	Assessed	Pa d	As-essed	Paid	Paid	Paid	Paid	Assessed	Paid		
117 00	95 00	96 00	35 00	36 00	70 00	71 00	186 96	246 11	3 00	24 00	25 00	428 35	2426 43
97 00	80 00	80 00	28 00	28 00	60 00	60 00	370 00	138 40	13 00	22 00	22 00	33 00	3082 40
2 00	28 00	2 00	18 00	.....	15 00	1 00	.....	.....	.....	.....	.....	.....	295 14
60 00	50 00	50 00	18 00	18 00	40 00	50 00	50 00	.....	2 15	6 00	6 00	10 89	2031 75
7 50	5 00	5 00	1 00	1 00	6 00	6 00	.....	10 00	1 00	.....	.....	.....	465 00
22 00	33 00	18 85	10 00	5 35	20 00	11 20	13 68	.....	1 50	.....	.....	1 20	584 94
12 00	26 00	12 00	10 00	2 10	15 00	1 50	2 00	50	2 10	4 00	1 00	1 00	398 98
9 00	35 00	5 00	12 00	5 05	30 00	10 00	.....	.....	.....	.....	.....	.....	64 59
10 00	28 00	10 00	8 00	5 17	18 00	5 00	.....	.....	2 00	4 00	2 00	1 75	312 44
7 00	30 00	7 00	10 00	7 00	15 00	15 00	33 05	.....	.....	4 10	.....	.....	429 55
53 00	47 00	47 00	15 00	16 00	35 00	37 25	69 75	202 30	2 00	6 00	6 00	425 30	1639 05
20 00	35 00	15 00	14 00	7 00	32 00	11 40	.....	.....	.....		1 00	1 00	374 40
5 00	28 00	4 00	12 00	3 00	15 00	4 20	.....	.....	.....	4 00	.....	.....	167 87
14 00	45 00	10 00	12 00	5 00	30 00	30 00	146 00	33 45	.....	6 00	2 00	71 00	3170 95
5 00	25 00	5 00	8 00	3 00	20 00	8 00	.....	.....	.....	.....	.....	25 00	544 00
28 00	1 00	....	7 00	.....	15 00	.....	.....	.....	.....	.....	.....	.....	.....
468 50	591 00	366 85	218 00	140 62	436 00	311 55	857 76	630 76	26 75	80 10	65 00	998 49	15951 49
30 00	40 25	34 00	15 69	11 00	34 85	128 25	.....	.....	2 25	2 50	2 75	2 00	925 25
41 85	34 40	34 40	13 25	13 35	31 15	31 15	62 97	.....	.....	.....	.....	60 90	1584 80
9 00	15 50	9 15	3 50	1 25	13 95	13 95	.....	.....	.....	1 00	1 00	1 00	349 07
10 00	24 60	10 00	9 60	.....	22 65	10 00	8 00	.....	.....	.....	1 00	29 70	596 47
21 45	17 65	17 65	6 85	6 85	15 85	.....	.....	.....	.....	1 00	1 00	43 00	505 50
34 65	28 35	28 35	11 15	11 15	25 25	25 25	.....	15 00	2 00	.....	.....	222 05	955 35
10 00	15 40	10 00	6 20	6 20	13 95	13 95	.....	.....	1 00	.....	.....	1 60	715 00
.....	.....	.....	.....	.....	.....	.....	.....	.....	.....	..	.....	.....	451 20
16 00	32 95	25 00	12 85	.....	29 45	43 50	.	.....	.....	.....	.....	.....	720 00
15 25	.....	12 20	.....	5 50	.....	7 00	.....	.....	2 85	.....	.....	34 50	498 23
40 73	36 90	33 53	14 35	7 40	32 85	6 80	.....	.....	6 30	3 00	1 45	227 00	1092 75
7 50	20 80	6 0	8 20	2 00	18 95	5 00	.....	.....	.....	1 50	50	22 50	224 83
1 50	15 35	2 54	6 20	2 25	13 65	9 41	.....	.....	...	.....	.....	.....	251 67
16 00	33 00	16 00	14 00	5 50	20 00	6 50	36 37	79 00	1 00	2 00	1 00	.....	661 84
7 00	17 55	7 00	6 85	2 00	15 95	6 00	. ....	.....	25	.....	.....	25	285 80
19 00	33 00	20 00	8 00	3 00	35 00	35 00	9 30	.....	.....	.....	.....	335 81	1037 02
3 00	15 35	2 00	6 20	40	13 65	2 00	.....	.....	.....	.....	.....	.....	88 70
19 00	28 35	15 90	11 10	6 00	25 95	17 00	10 35	.....	10	.....	1 10	4 00	607 41
301 43	409 40	283 62	154 09	83 85	363 10	360 76	126 99	94 00	16 65	11 00	9 80	984 31	11550 79
80 00	91 00	80 00	25 00	25 00	49 00	.....	140 00	186600	2 00	14 00	14 00	912 00	5342 00
20 00	53 00	17 50	16 00	8 00	28 00	8 00	.....	17 60	... .	9 00	2 00	71 00	1120 72
.....	.....	10 00	.....	4 00	.....	4 00	.....	.....	1 00	.....	.....	.....	323 23
40 00	53 30	40 30	16 40	11 40	28 75	28 75	14 67	189 54	2 00	9 27	5 27	209 00	1415 94
31 50	27 30	27 30	8 40	8 40	14 70	14 70	43 13	.....	.....	4 75	4 75	48 15	766 84
16 00	19 50	12 00	6 00	1 00	10 50	4 00	.....	.....	.....	3 39	.....	.....	497 13
1 45	17 55	4 02	5 50	1 25	9 50	2 00	.....	.....	60	3 05	75	17 50	306 06
50	14 30	75	4 40	.....	7 70	.....	5 00	.....	20	2 58	.....	2 00	1 6 37
1 75	14 30	2 30	4 40	83	7 70	40	.....	.....	65	.....	23	5 13	158 44
30 00	63 40	26 00	12 61	10 00	36 30	33 40	19 15	468 54	.....	.....	.....	149 15	1623 55
5 00	26 30	5 00	8 80	1 00	15 40	2 00	.....	.....	1 00	5 00	50	.....	269 00
7 00	28 60	4 00	8 80	2 25	15 40	36 65	.....	.....	.. ..	5 00	50	52 94	457 46
10 00	45 50	10 00	14 50	5 00	24 50	31 42	.....	.....	.....	.....	....	190 00	802 18
17 00	31 00	20 00	9 00	2 50	16 00	8 00	.....	.....	1 00	.....	.....	.....	604 50
7 93	30 00	6 00	8 00	2 00	14 00	6 00	.....	.....	.....	4 50	1 00	233 63	607 20
10 00	29 90	9 00	19 20	6 00	16 10	8 00	.....	.....	.....	5 30	2 75	.....	1572 25
16 50	14 30	14 30	4 40	4 40	7 70	7 70	... .	32 97	1 54	.....	1 29	326 49	1031 05
17 57	22 75	22 00	7 00	7 00	12 25	1 55	.....	227 00	1 00	.....	.....	160 42	2305 54
12 25	9 75	12 75	3 00	3 00	5 10	5 10	.....	.....	.....	.....	1 23	42	103 54
11 00	22 75	9 25	7 00	3 00	12 25	5 00	.....	5 20	1 00	3 95	1 50	2 25	560 70
335 45	614 80	332 47	188 41	106 03	326 85	206 67	222 05	2806 85	11 99	69 79	35 77	2399 78	20124 36

NAME OF CHARGE.	Presiding Elder		Preachers in Charge		Bishops		Conference Claimants		Foreign Missions	
	Assessed	Paid	Assessed	Paid	Assessed	Paid	Assessed	Paid	Assessed	Paid
GAINESVILLE DIST.										
Gainesville	150 00	150 00	1000 00	1000 00	15 00	15 00	65 00	65 00	75 00	75 00
Bronson	80 00	63 00	650 00	512 31	15 00	10 00	50 00	40 11	55 00	28 10
Rochelle	60 00	56 00	455 00	425 00	8 00	4 00	30 00	14 00	40 00	19 00
Citra	84 00	84 00	650 00	650 00	11 00	4 00	40 00	15 00	50 00	18 00
Micanopy Circuit	65 00	48 00	450 00	340 77	8 00	5 00	35 00	28 00	40 00	20 00
Marion	60 00	41 13	470 00	275 20	8 00	5 00	25 00	15 00	40 00	15 00
Ocala	130 00	112 68	1000 00	867 28	15 00	10 00	55 00	35 00	65 00	41 60
Summerfield Mission	40 00	22 00	810 00	114 00	.....	2 00	.....	3 00	.....	6 00
Cotton Plant Circuit	60 00	36 50	500 00	318 00	8 00	2 00	30 00	8 00	40 00	7 00
Wildwood Circuit	50 00	42 73	400 00	341 88	8 00	8 00	25 00	25 00	40 00	40 00
Anthony	60 00	40 26	450 00	295 34	8 00	2 50	30 00	10 00	40 00	10 77
Inverness Circuit	60 00	47 75	700 00	557 45	8 00	5 50	25 00	15 45	30 00	12 00
Sumter Circuit	50 00	37 50	400 00	298 75	8 00	5 00	20 00	15 00	30 00	12 00
Webster Circuit	50 00	40 61	365 00	296 45	8 00	7 00	25 00	22 00	30 00	25 00
Brooksville	50 00	33 00	400 00	275 00	6 00	3 00	35 00	14 00	50 00	15 00
Hernando Mission	15 00	10 00	93 40	93 40	5 00	1 50	10 00	4 00	10 00	5 00
Leesburg	80 00	80 00	600 00	600 00	11 00	11 00	40 00	40 00	50 00	69 69
Tavares	30 00	15 64	160 00	111 40	3 00	1 00	10 00	2 94	10 00	2 50
Levy Mission	25 00	12 50	205 00	115 47	3 00	1 00	10 00	4 25	10 00	7 50
Total	1199 00	973 36	9758 40	8387 70	156 00	102 50	560 00	375 75	705 00	429 16
ORLANDO DISTRICT.										
Orlando	160 00	130 00	1200 00	1000 00	15 00	15 00	55 00	55 00	80 00	199 04
Apopka	60 00	34 32	500 00	289 68	7 00	.....	24 00	6 05	38 00	6 00
Umatilla	50 00	32 79	450 00	295 96	7 00	7 00	24 00	15 00	36 00	25 00
Kissimmee Mission	20 00	3 95	100 00	19 53	2 00	1 00	5 00	4 00	7 00	2 00
Maitland Mission	42 00	40 00	300 00	285 50	5 00	3 50	18 00	15 00	25 00	21 00
Bartow	85 00	85 00	750 00	750 00	11 00	5 00	41 00	21 00	60 00	22 50
Ft. Meade & Homeland	50 00	43 75	550 00	306 25	5 00	5 00	19 00	19 00	28 00	28 00
Bowling Circuit	50 00	33 05	365 00	250 57	8 00	4 00	16 00	11 00	25 00	8 00
Wauchula Mission	25 00	25 40	205 00	205 60	3 00	3 00	11 00	11 00	15 00	15 00
Arcadia	85 00	85 00	750 00	750 00	10 00	10 00	41 00	41 00	59 00	60 00
De Soto Circuit	50 00	50 00	340 00	343 15	5 00	5 00	21 00	21 00	30 00	35 00
Myers	75 00	72 75	700 00	625 00	9 00	5 00	33 00	20 00	48 00	20 00
Caloosabatchie	44 00	46 00	400 00	444 00	5 00	4 00	15 00	8 00	24 00	12 00
Fort Bassinger	50 00	15 25	150 00	97 35	2 00	50	5 00	1 25	10 00	2 75
Punta Gorda and Ch.Har	60 00	67 00	500 00	603 00	7 00	8 00	27 00	30 00	40 00	45 00
Lakeland	65 00	65 00	600 00	609 67	9 00	9 00	33 00	33 00	48 00	48 00
Kissimmee	65 00	65 00	600 00	600 00	9 00	9 00	33 00	33 00	48 00	48 00
Lakeland Mission	20 00	12 52	140 71	71 81	3 00	1 21	8 00	3 69	11 00	4 73
Total	1066 00	904 78	8400 00	7547 07	122 00	95 21	429 00	347 99	632 00	572 02
TAMPA DISTRICT.										
Tampa	200 00	200 00	1500 00	1500 00	21 00	21 00	78 00	78 00	115 00	115 00
Hyde Park & Tam. Hgts	53 00	53 00	550 00	550 00	6 00	6 00	20 00	20 00	30 00	30 00
Seffner	47 00	40 00	410 00	348 00	5 00	5 00	18 00	18 00	27 00	27 00
Hillsboro Mission	25 00	19 06	190 00	158 81	3 00	2 00	8 00	8 00	14 00	7 00
Alafia	55 00	51 00	500 00	462 00	6 00	6 00	22 00	22 00	30 00	30 15
Manatee & Braidentown	100 00	91 00	800 00	771 00	11 00	11 00	39 00	43 00	58 00	62 00
Palmetto Mission	15 00	23 21	250 00	272 28	1 00	1 00	6 00	6 00	8 00	15 00
Sarasota	45 00	45 00	325 00	325 00	5 00	5 00	19 00	19 00	25 00	25 00
Clear Water Circuit	60 00	30 00	465 00	490 00	6 00	4 50	23 00	18 00	34 00	27 00
St. Petersburg	65 00	65 00	500 00	500 00	7 00	7 00	25 00	25 00	36 00	36 00
Largo Circuit	50 00	50 00	500 00	475 00	4 00	4 00	20 00	20 00	31 00	31 00
Blanton Circuit	30 00	23 00	340 00	259 62	3 00	2 50	12 00	15 00	16 00	5 00
Dade City Circuit	55 00	49 90	600 00	544 34	8 00	8 00	27 00	27 00	36 00	36 00
Plant City & Pt. Tampa	70 00	70 00	500 00	500 00	7 00	7 00	27 00	27 00	40 00	40 00
Ybor City & W.T. C. Miss	24 00	24 00	60 00	.....	2 00	2 00	5 00	5 00	10 00	10 00
Key Largo	40 00	20 00	.....	307 00	4 00	2 00	15 00	15 00	23 00	12 00
Key West—First Charge	125 00	125 00	890 00	890 00	14 00	15 00	48 00	50 00	71 00	72 00
" Sparks' Chapel.	125 00	125 00	1000 00	1000 00	14 00	7 00	48 00	25 00	71 00	35 00
" Memorial Chap.	40 00	40 00	400 00	457 00	4 00	4 50	15 00	16 00	23 00	25 00
La Trinidad, Cuban	20 00	20 00	.....	.....	3 00	3 00	6 00	6 00	8 00	8 00
Palmetto	55 00	55 00	500 00	446 00	6 00	6 00	25 00	25 00	40 00	40 00
Total	1269 00	1149 17	10280	1022405	140 00	129 50	506 00	492 00	736 00	688 15

Table No. 2—Con.

Domestic Missions		Church Extension		Education		Woman's Foreign Miss'ry Society	Woman's Home Mission Society	American Bible Society	Expenses of Delegates to General Conference		Other Objects	Total from all Sources
Assessed	Paid	Assessed	Paid	Assessed	Paid	Paid	Paid	Paid	Assessed	Paid		
65 00	65 00	30 00	30 00	48 00	48 00	36 50	108 43	.....	13 00	13 00	509 71	2115 64
50 00	30 05	15 00	10 00	34 00	34 00	.....	57 00	.....	10 00	5 00	119 86	1551 58
35 00	14 00	10 00	5 00	29 00	14 00	49 90	321 75	1 00	7 00	2 50	10 00	632 90
40 00	15 00	15 00	15 00	35 00	10 00	.....	.....	.....	.....	.....	358 00	1179 00
30 00	15 00	8 00	2 00	15 00	10 00	.....	21 00	.....	.....	2 00	.....	685 77
35 00	14 41	10 00	4 40	25 00	6 14	36 90	.....	1 00	.....	.....	17 55	330 73
50 00	32 00	20 00	14 20	45 00	28 00	75 00	300 00	2 32	12 00	7 00	554 00	2311 50
.....	6 00	.....	1 00	.....	1 00	.....	.....	50	.....	50	.....	761 00
35 00	7 00	10 00	2 00	15 00	1 00	.....	.....	25	.....	1 08	30 25	419 10
35 00	35 00	10 00	10 00	21 00	21 00	63 81	18 55	6 37	6 00	6 00	42 93	546 73
35 00	11 10	10 00	2 65	16 00	4 16	34 15	34 69	75	6 00	1 54	47 93	548 87
25 00	12 50	8 00	3 00	16 00	10 00	.....	.....	.....	3 00	1 00	1 50	666 15
30 00	18 00	8 00	5 00	15 00	7 00	.....	.....	1 50	1 00	1 00	79 85	468 69
30 00	30 00	8 00	3 00	11 00	6 00	44 00	.....	76	.....	.....	86 23	566 15
40 00	14 00	.....	.....	.....	5 00	.....	.....	.....	.....	.....	1 00	515 00
10 00	5 00	2 00	1 00	5 00	2 00	.....	.....	.....	.....	.....	.....	131 40
40 00	40 00	15 00	15 00	34 00	34 00	75 15	2 25	1 00	9 00	9 00	4 00	1287 24
10 00	2 50	2 00	50	5 00	1 25	.....	.....	1 50	.....	.....	1 00	140 48
10 00	7 50	2 00	2 00	5 00	5 00	.....	.....	1 00	3 00	.....	.....	156 49
605 00	373 65	183 00	125 75	374 00	247 55	415 31	866 47	17 95	70 50	49 62	1860 79	15724 42
82 00	100 00	22 00	22 00	46 00	46 00	62 93	114 88	2 00	.....	.....	1080 17	2829 02
37 00	4 50	11 00	.....	23 00	1 50	3 40	.....	50	.....	.....	35 85	405 71
30 00	20 00	10 00	8 00	20 00	10 00	.....	.....	1 00	.....	.....	1 00	665 95
6 00	3 30	2 00	.....	6 00	2 00	.....	.....	.....	.....	.....	.....	65 78
20 00	17 00	7 00	5 00	15 00	12 00	12 00	.....	2 00	4 00	1 00	2 00	746 57
50 00	20 00	17 00	7 00	35 00	4 75	.....	.....	.....	.....	.....	410 69	1195 95
23 00	23 00	7 00	7 00	15 00	15 00	.....	.....	4 50	4 00	4 00	2 00	583 12
26 00	11 00	8 00	6 00	.....	5 00	.....	.....	.....	.....	.....	.....	527 62
13 00	13 00	5 00	5 00	9 00	9 00	4 00	20 00	50	3 00	3 00	7 00	321 50
50 00	50 00	17 00	17 00	35 00	35 00	108 35	103 20	2 00	8 00	8 00	892 00	2161 55
26 00	26 00	8 00	8 00	15 00	15 00	20 19	34 42	1 00	4 00	4 00	884 00	713 00
38 00	20 00	13 00	5 00	28 00	25 00	30 00	50 00	.....	1 00	1 00	200 00	1146 00
20 00	10 00	7 00	2 00	14 00	7 00	.....	.....	1 00	4 00	4 00	.....	1746 55
9 00	2 50	2 00	50	6 00	1 50	.....	.....	.....	.....	.....	1 00	122 60
34 00	40 00	11 00	11 00	24 00	25 00	.....	193 50	2 00	6 00	6 00	8 00	1038 80
42 00	42 00	13 00	13 00	28 00	28 00	17 00	14 00	7 00	7 00	7 00	78 50	979 17
42 00	42 00	13 00	13 00	28 00	28 00	16 97	36 57	1 00	6 00	6 00	4 00	1146 98
8 00	3 00	3 00	1 29	6 00	2 58	43	43	.....	1 00	43	7 93	119 96
550 00	447 74	176 00	131 79	352 00	272 33	275 27	566 94	24 50	43 00	44 43	2738 98	16515 78
115 00	115 00	34 00	34 00	77 00	77 00	195 75	507 77	2 00	15 00	15 00	2183 36	5043 88
26 00	26 00	9 00	9 00	20 00	20 00	10 00	143 20	2 00	.....	.....	4 00	3189 00
23 00	23 00	8 00	8 00	18 00	18 00	12 25	8 80	1 00	4 00	4 00	24 12	577 05
12 00	6 00	4 00	1 00	11 00	7 65	.....	.....	.....	2 00	1 00	24 65	235 17
29 00	29 00	9 00	9 00	20 00	20 00	.....	.....	5 00	.....	.....	75 50	709 65
50 00	61 15	16 00	16 00	36 00	161 25	43 63	638 00	5 00	8 00	8 00	240 25	1950 03
7 00	14 00	3 00	3 00	5 00	5 00	.....	.....	50	1 00	1 00	1 00	342 99
22 00	22 00	6 00	6 00	17 00	17 00	2 00	.....	1 00	4 00	4 00	4 00	475 00
29 00	23 00	10 00	8 00	.....	73 10	18 67	30 85	.....	5 00	2 50	36 00	873 32
36 00	36 00	11 00	11 00	25 00	49 45	.....	65 00	25	5 00	5 00	2 00	1065 00
28 00	28 00	9 00	9 00	19 00	19 00	100 74	.....	1 00	4 00	4 00	256 60	1076 60
14 00	9 00	5 00	3 00	11 00	1 50	1 00	.....	1 00	.....	.....	19 10	472 22
31 00	31 00	9 00	9 00	24 00	.....	63 60	116 69	1 50	.....	7 00	2 00	1780 56
34 00	34 00	12 00	12 00	21 00	110 82	.....	192 00	2 00	7 00	7 00	10 00	931 82
8 00	8 00	3 00	3 00	8 00	8 00	.....	.....	.....	.....	1 00	.....	62 00
19 00	12 00	7 00	5 00	15 00	10 00	.....	.....	.....	.....	.....	67 50	450 50
61 00	62 00	21 00	22 00	47 00	48 00	.....	.....	.....	11 00	12 00	16 17	997 50
61 00	35 00	21 00	30 00	47 00	.....	32 25	88 95	1 25	10 00	5 00	1282 00	2545 00
19 00	20 50	7 00	8 00	16 00	16 00	.....	74 15	2 00	.....	.....	177 00	962 65
6 00	6 00	3 00	3 00	5 00	5 00	65 00	1 00	1 00	.....	1 00	1 00	101 80
35 00	35 00	11 00	11 00	26 00	26 00	.....	94 00	1 30	6 00	6 00	4 00	849 30
665 00	588 65	218 00	220 00	433 00	431 52	542 89	195331	27 80	72 00	83 50	4430 05	16790 97

NAME OF DISTRICT.	Presiding Elder.		Preachers in Charge.		Bishops.		Conference Claimants.		Foreign Missions.	
	Assessed	Paid	Assessed	Paid	Assessed	Paid	Assessed	Paid	Assessed	Paid
Tallahassee	1295 00	1090 78	7897 00	6429 98	139 00	95 65	508 00	358 60	685 50	468 50
Live Oak.....	1109 50	898 71	7822 00	6896 29	108 65	74 05	394 40	301 65	502 95	301 43
Jacksonville.....	1084 60	974 23	8030 00	7755 43	143 37	93 40	506 93	299 75	704 64	335 45
Gainesville.....	1199 00	973 30	9758 40	8387 70	156 00	102 50	560 00	375 75	705 00	429 16
Orlando	1056 00	904 78	8400 00	7547 07	122 00	95 21	429 00	347 99	632 00	572 02
Tampa.....	1269 00	1149 17	10280 00	10224 05	140 00	129 50	506 00	492 90	736 00	688 15
Total.....	7013 10	5990 97	52187 40	47340 52	809 02	590 31	2908 33	2175 74	3966 09	2794 71
Total last year	7216 20	6144 58	52178 00	44015 13	769 45	615 60	2852 70	2175 50	3979 48	2572 62
Increase.....	.....	.....	9 40	3325 39	49 57	....	56 63	24	286 61	222 09
Decrease.....	203 10	153 61	....	.... .	.....	24 23	.....	.....	.....	.....
Bartow Circuit.	30 00	24 30	190 00	174 12	4 00	..	10 00	5 00	15 00	6 8

Statistical Table No. 2.

Domestic Missions.		Church Extension.		Education.		Woman's Foreign Miss'nry Society.	Woman's Home Mission Society.	American Bible Society.	Expenses Delegates to Gen'rl Con'fnce.		Other Objects.	Total from all Sources.
Assessed	Paid	Assessed	Paid	Assessed	Paid	Paid	Paid	Paid	Assessed	Paid		
591 00	366 85	218 00	140 62	444 00	281 55	827 76	630 76	26 75	80 10	65	998 49	15953 49
409 40	283 62	154 09	83 85	363 10	360 76	126 99	94 00	16 65	11 00	9 80	984 31	11550 79
614 80	332 47	188 41	106 03	326 85	206 67	222 05	2806 85	11 99	69 79	25 77	2399 78	20124 36
605 00	373 65	183 00	125 75	374 00	247 55	415 31	866 47	17 95	70 50	49 62	1860 79	15724 42
550 00	447 74	176 00	131 79	352 00	272 33	275 27	566 94	24 50	43 00	44 43	2738 98	16515 78
665 00	588 65	218 00	220 00	433 00	431 52	542 89	1953 31	27 80	72 00	83 50	4430 05	16790 97
3435 20	2392 98	1137 50	808 04	2292 95	1800 38	2440 27	6918 33	125 64	346 39	288 12	13412 40	96657 81
3140 51	2630 33	1063 93	738 66	2654 07	2163 15	1840 03	4155 81	112 97	.....	.....	7280 43	69060 36
295 69	.....	73 57	69 38	.....	.....	600 24	2762 52	12 67	.....	.....	6131 97	27597 45
.....	237 35	.....	.....	361 12	362 77	.....	.....	.....	.....	.....	.....	.....
12 00	12 00	5 00	.....	8 00	.....	.....	.....	.....	.....	.....	.....	.....

STATISTICAL TABLE No. 3.

NAME OF CHARGE.	No. of Epworth Leagues.	No. of Epworth League Members.	Number of Sunday Schools.	No. of Officers and Teachers.	No. of Scholars.	Amount Collected for Sunday Schools.	Amt Collected for Mission.	Amount Collect'd on Children's Day.	Amount Collect'd for Other Objects.	Total Amount Raised in Sunday Schools.
TALLAHASSEE DISTRICT.										
Tallahassee	1	45	1	32	190	$ 112 96	$ 35 00	$19 00	$41 61	$208 57
Monticello	1	15	1	19	105	29 00	53 45	.....	6 75	89 20
Leon Circuit	....	....	2	10	100	.....	.....	.....	.....	.....
Quincy	....	....	1	9	55	18 00	8 00	5 40	.....	32 00
Gadsden Circuit	....	....	2	15	110	.....	.....	.....	.....	.....
Waukeenah	1	13	4	29	123	21 32	2 38	3 64	.....	27 34
Midway Mission	....	....	4	12	100	4 00	.....	.....	.....	4 00
Concord Circuit	....	....	4	....	75	.....	.....	.....	.....	.....
Liberty Mission	1	21	4	12	90	2 00	.....	.....	.....	2 00
Aucilla Circuit	....	....	2	10	50	10 00	.....	.....	.....	10 00
Madison	2	40	2	13	90	46 00	7 00	..	.....	53 00
Madison Circuit	....	....	2	9	60	20 00	.....	5 00	.....	25 00
Taylor Mission	...	...	1	6	25	4 00	.....	.....	.....	4 00
Apalachicola	....	....	1	13	75	28 47	7 35	.....	.....	35 82
Carrabelle Mission	....	....	1	3	40	15 00	3 00	2 00	.....	20 00
Woodville Mission	....	....	3	12	103	4 00	.....	3 00	.....	7 00
Total	6	134	35	204	1411	$ 314 75	$116 18	$38 04	$48 36	$517 93
LIVE OAK DISTRICT.										
Live Oak	....	....	1	11	60	.....	.....	.....	35 00	$ 95 00
Jasper	1	25	1	13	130	$ 46 00	7 80	4 27	10 00	62 07
Hamilton Mission	....	....	4	20	60	16 00	.....	.....	.....	16 00
White Springs Mission	1	18	3	15	130	12 00	1 75	.....	.....	13 75
Branford Mission	....	....	4	14	120	12 00	.....	.....	.....	12 00
Fort White, High Springs.	2	25	4	20	300	45 00	20 00	.....	.....	65 00
Lafayette Mission	....	....	2	12	100	14 00	.....	.....	.....	14 00
Old Town Mission	....	....	1	5	24	3 38	.....	.....	5 00	8 38
Newnansville Circuit	...	....	4	17	160	56 00	5 00	.....	.....	61 00
Columbia Circuit	.....	....	3	17	125	11 75	.....	.....	.....	11 75
Lake City	....	....	1	15	100	45 60	16 40	.....	5 00	67 00
Lake Butler Mission	...	....	...	...	...	.....	.....	.....	.....	.....
McClenny Mission	....	....	2	12	70	6 00	.....	.....	.....	6 00
Starke and LaCrosse	1	41	2	12	75	30 00	5 37	4 20	.....	39 57
Waldo	2	68	2	13	70	40 00	9 00	.....	.....	49 00
Melrose	2	70	5	33	240	72 50	10 00	2 50	.....	85 00
Worthington Mission	....	....	....	....	....	.....	.....	.....	.....	.....
Welborn Circuit	1	20	4	24	150	22 58	3 00	.....	.....	25 58
Total	10	267	43	253	1914	$ 426 81	$ 78 32	$10 97	$55 00	$633 10
JACKSONVILLE DISTRICT.										
McTyeire Memorial	2	70	1	19	180	$ 148 00	$ 15 00	$15 00	$25 00	$193 00
Riverside	1	22	1	15	100	48 72	12 00	2 50	68 50	63 22
St. Matthews	1	15	1	7	50	25 00	.....	3 23	.....	28 23
Fernandina	2	63	1	10	93	18 00	12 64	.....	6 35	37 29
King's Ferry Circuit	1	21	3	20	118	61 48	4 50	3 55	10 47	80 00
Callahan	...	....	5	20	100	21 25	8 00	.....	31 87	61 13
Green Cove and Mid'b'g	2	44	2	15	110	32 13	4 53	1 25	.....	37 91
Mandarin Mission	....	....	1	7	34	8 25	...	1 60	.....	9 85
St. Augustine Mission	2	25	2	11	31	8 87	1 38	5 76	10 21	28 92
Palatka	....	....	1	17	107	32 39	.....	6 62	.....	39 01
Fruitland, Volusia Circuit	....	...	7	25	125	30 00	3 00	.....	15 00	48 00
New Smyrna Mission	....	....	3	18	127	39 84	6 46	.....	29 65	75 95
Sanford	2	51	1	7	74	50 00	5 00	.....	5 00	60 00
Oviedo	....	....	3	15	70	20 00	4 50	1 54	1 05	27 09
Titusville and Cocoa	1	15	2	10	79	20 66	2 36	.....	2 27	25 29
Fort Pierce Circuit	....	....	5	12	91	17 50	.....	.....	.....	17 50
DeLand Mission	2	39	1	7	66	18 05	7 01	1 50	.....	26 56
Miami	1	22	1	9	40	21 50	7 07	.....	.....	28 57
Biscayne Bay Mission	....	....	2	12	100	1 10	.....	.....	.....	1 10
West Palm Beach	1	31	1	9	54	70 00	8 13	.....	.....	78 13
Total	18	418	41	265	1749	$ 702 75	$101 58	$42 55	$205 37	$866 75

Statistical Table No. 3--Con.

NAME OF CHARGE.	No. Epworth Leagues.	No. Epworth League Members.	No. Sunday Schools.	No. Officers and Teachers.	No. Scholars.	Amount Collected for Sunday Schools.	Amount Collected for Missions.	Amount Collected on Children's Day.	Amount Collected for Other Objects.	Total Amount Raised in Sunday Schools.
GAINESVILLE DISTRICT.										
Gainesville	1	56	1	12	13	38 37	20 00	.....	.....	58 37
Bronson	....	....	4	32	296	48 00	26 17	5 58	.....	79 75
Rochelle	2	71	5	26	199	45 17	7 97	.....	1 15	54 29
Citra	1	23	1	9	37	15 00	6 40	3 65	.....	25 05
Micanopy Circuit	....	....	2	9	60	20 00	5 00	2 00	.....	7 00
Marion Circuit	1	16	2	16	128	25 00	6 00	.....	.....	31 00
Ocala	2	75	1	17	185	42 88	62 00	3 42	.....	108 30
Summerfield Mission	.....	....	1	3	20	3 00	.....	....	.....	3 00
Cotton Plant Circuit	2	40	1	6	40	10 75	5 00	.....	8 50	24 25
Wildwood Circuit	1	14	4	26	148	46 68	13 55	1 00	.....	61 20
Anthony Circuit	....	....	4	20	153	37 44	7 50	4 83	1 95	46 89
Inverness Circuit	2	45	3	19	140	52 79	4 53	3 30	.....	60 97
Sumter Circuit	1	5	2	10	75	19 00	5 71	3 59	.....	28 30
Webster Circuit	....	....	3	17	117	30 00	9 73	.....	.....	39 73
Brooksville	1	35	1	6	80	18 00	4 75	41 00	23 00	86 75
Hernando Mission	....	....	4	20	139	13 25	.....	.....	.....	13 25
Leesbu g	1	45	1	18	165	54 45	47 97	.....	.....	102 42
Tavares	....	....	3	11	55	16 00	1 60	.....	1 75	19 35
Citronelle Mission	....	....	2	10	80	20 00	.....	4 45	.....	24 45
Levy Mission	....	....	3	11	51	15 35	1 50	2 88	.....	19 73
Total	15	425	48	298	2298	571 13	235 38	75 50	36 35	896 05
ORLANDO DISTRICT.										
Orlando	1	57	1	28	170	123 72	279 04	5 00	.....	407 76
Apopka	....	....	3	10	45	17 20	4 33	65	.....	22 18
Umatilla	2	60	6	30	275	50 00	10 00	.....	10 00	70 00
Kissimmee Mission	1	18	2	8	50	30 00	.....	.....	.....	30 00
Maitland Mtssion	1	6	5	17	90	24 00	.....	.....	7 45	31 45
Bartow	....	....	1	13	129	45 00	16 11	.....	.....	61 11
Fort Meade and Homeland	2	57	3	17	103	14 62	6 57	.....	45 00	59 62
Bowling Circuit	....	....	4	14	122	15 00	.....	3 50	.....	18 50
Wauchula Mission	1	15	3	16	125	16 00	.....	2 65	.....	18 65
Arcadia	2	54	1	14	129	198 98	68 67	2 26	39 00	229 91
De Soto Circuit	....	....	5	35	200	46 00	11 00	1 89	5 00	62 00
Myers	....	.....	1	18	150	50 00	5 00	.....	10 00	65 00
Caloosahatchie	....	....	3	17	110	33 85	9 15	.....	.....	42 00
Fort Bassinger	....	....	1	5	25	4 77	.....	.....	85	5 62
Punta Gorda & Ch. Harbor	2	100	3	20	190	.....	43 00	.....	30 00	73 00
Lakeland	2	80	2	18	185	80 00	46 00	6 18	.....	112 70
Kissimmee	1	30	1	13	106	64 22	26 51	.....	.....	90 73
Total	15	467	45	293	2194	732 36	504 38	55 13	147 30	140020
TAMPA DISTRICT.										
Tampa	2	80	1	27	225	120 00	40 00	.....	455 00	615 00
Hyde Park & Tampa H'gts	2	70	2	24	256	133 00	13 00	.....	.....	146 00
Seffner	1	16	5	26	170	30 38	5 68	.....	21 78	57 84
Hillsboro Mission	.....	....	1	5	30	16 81	4 84	2 00	.....	23 65
Alafia	1	15	8	27	239	36 75	26 05	4 50	.....	67 30
Manatee and Braidentown	4	123	2	19	141	49 53	21 20	.....	100 00	170 73
Palmetto Mission	1	15	1	6	35	5 60	8 00	.....	.....	13 60
Sarasota	....	....	3	16	100	14 71	.....	78	.....	15 59
Clearwater Circuit	2	25	3	13	110	11 00	10 29	.....	38 00	59 29
St. Petersburg	2	75	1	11	103	38 97	12 60	5 32	20 00	76 89
Largo Circuit	3	55	4	27	166	29 45	20 94	1 00	30 00	81 39
Blanton	....	....	4	19	68	.....	.....	.....	.....	.....
Dade City	2	30	4	23	157	99 77	14 98	3 05	33 40	114 77
Plant City and Port Tampa	1	42	2	16	110	41 48	28 00	.....	36 95	106 79
Ybor City and W.T.Cuban	2	120	2	11	183	8 50	18 00	.....	5 37	31 87
Key Largo	.....	....	3	15	55	6 00	4 94	.....	.....	10 94
Key West, First Charge	1	40	1	42	300	116 64	68 50	.....	44 00	229 14
Sparks' Chapel	1	77	1	43	291	81 25	22 70	2 00	88 55	144 15
Memorial	1	63	1	30	220	55 00	20 00	2 00	12 50	91 66
La Trinidad, Cuban	1	24	1	5	54	8 75	.....	.....	.....	8 75
Palmetto	2	45	1	6	63	20 35	75 00	3 00	.....	98 35
Total	29	915	51	411	3076	923 94	414 72	23 65	885 55	221370

Recapitulation Table No. 3.

NAME OF DISTRICT.	No. Epworth Leagues.	No. Epworth League Members.	No. Sunday Schools.	No. Officers and Teachers.	No. Scholars.	Amount Collected for Sunday Schools.	Amount Collected for Missions.	Amount Collected on Children's Day.	Amount Collected for Other Objects.	Total Amount Raised in Sunday Schools.
Tallahassee	6	134	35	204	1411	314 75	116 18	38 04	48 36	517 93
Live Oak	10	267	43	253	1914	426 81	78 32	10 97	55 00	633 10
Jacksonville	18	418	44	265	1749	702 75	101 58	42 55	205 37	866 75
Gainesville	15	425	48	298	2298	571 13	235 38	75 50	36 35	896 05
Orlando	15	467	45	273	2194	732 36	504 38	55 13	147 30	1400 20
Tampa	29	915	51	411	3076	923 94	414 72	23 65	885 55	2213 70
Total	93	2626	266	1704	12642	3641 22	1527 49	245 84	1377 93	6527 73
Total last year	94	2734	297	1870	13265	3953 60	1334 58	205 26	619 99	5736 47
Increase	.....	....	....	....	.....	.....	192 91	40 58	757 94	791 26
Decrease	1	108	31	164	623	312 38	.....	.....	.....	.....
Bartow Circuit	....	....	....	....	.....	29 61	.....	.....	3 56	33 17

Wesleyan Female College.

MACON, GEORGIA.

Oldest College for Women in the World.

ITS GRADUATES ARE EVERYWHERE.

A DIPLOMA FROM IT IS HIGH HONOR

Highest Curricula for young ladies in this section of the South. Special and elective courses. Every member of the Faculty a specialist in his department. One of the strongest Music Faculties on the Continent, with the renowned Prof. Edouard Hesselberg, one of the world's greatest pianist, a pupil of Rubenstein, as its Director, and with no teacher in it who has not had the best advantages that either Europe or America could afford. Art and Elocution teachers that are unsurpassed. Every Department up-to-date. The present administration is determined to keep this noble old Institution in the fore-front of Southern Colleges.

Large and beautiful Campus. High elevation. Proverbially healthy. Not a case of protracted sickness during the whole of last year. Magnificent buildings. Airy Rooms, Steam Heat, Electric Elevator, Steam Laundry, Hot and Cold Water, Excellent Bath Rooms, New Furniture, all conveniences, a magnificent four-story brick Annex just completed, furnishing room for one hundred additional pupils, and affording eight large lecture rooms for the Departments of Natural Science and History. Rooms in the new building reserved for those who apply first. For catalogue, rates, etc., apply to

J. W. ROBERTS, D. D., PRES.

Macon, Georgia.

Organized 1836.

EMORY COLLEGE,

OXFORD, GA.

Christian, but not Sectarian.

Sixty-third Session Opened September 19, 1900.

Full Courses Leading to A. B., B. Ph. and B. S. Degrees.
Excellent Library, well equipped Gymnasium, and Scientific Laboratories.
No Liquors Sold in the County.

The purpose is to develop intelligent and consecrated manhood. Students received at any time. Spring Term Opened January 1, 1901. Sub-Freshman Department prepares for College Courses.
For other information, Address, **C. E. Dowman, President.**

Florida Conference College.

LEESBURG, FLORIDA.

Write for Catalogue and Send Your Children.

Rev. T. G. Lang, President.

ESTABLISHED 1886.

Florida Fertilizer M'f'g Co.,

GAINESVILLE, FLA.

M'f'rs - High - Grade - Fertilizers

FOR ALL CROPS.

HIGHEST CASH PRICE PAID FOR DRY BONES.

FOR HARDWARE,

STOVES, PAINTS,
MILL, MINING AND
AGRICULTURAL
SUPPLIES, WRITE

BAIRD HARDWARE COMPANY,
GAINESVILLE, FLORIDA.

Our service is prompt, our prices right and our aim is to please.
Correspondence invited. Baird Hardware Co.

VESTIBULED LIMITED TRAINS

DOUBLE DAILY SERVICE

Seaboard Air Line R'y

Unexcelled Service from Florida to all Points North, East and West.

Richmond, Washington, Baltimore, Philadelphia, New York.

Two trains daily between TAMPA, JACKSONVILLE, SAVANNAH and COLUMBIA, carrying Pullman Drawing Room Sleeping Cars through to New York.

Through Sleeping Car Route between Jacksonville and St. Louis, via Monticello and Montgomery, Making Connections for Kansas City, Chicago and all Points in the Northwest.

Through Sleeping Car Service between Jacksonville and New Orleans via River Junction and Pensacola.

R. E. L. BUNCH, G. P. A.
PORTSMOUTH, VA.

A. O. MacDONELL, A. G. P. A.
JACKSONVILLE, FLA.

ec. 1901

JOURNAL AND YEAR BOOK

THE FLORIDA CONFERENCE

OF THE

METHODIST EPISCOPAL CHURCH SOUTH

FIFTY-EIGHTH ANNUAL SESSION, LIVE OAK, FLA. DECEMBER 12, 17, 1901.

EDITED BY
W. J. CARPENTER

58

Journal and Year Book

OF THE

Florida Conference,

FIFTY-EIGHTH ANNUAL
SESSION.

Live Oak, Fla., December 12-17, 1901.

EDITED BY W. J. CARPENTER.

Gainesville, Fla.
HILL PRINTING CO.
1902

SESSIONS OF THE FLORIDA CONFERENCE.

No.	Place	Convened	President	Secretary
1	Tallahassee, Fla	Feb. 1845	Bishop J. Soule	T. C. Benning
2	Monticello, Fla	Feb. 9, 1846	Bishop J. O. Andrew	P. P. Smith
3	Quincy, Fla	Feb. 10, 1847	Bishop W. Capers	" "
4	Waynesville, Ga	Feb. 1848	Bishop J. O. Andrew	" "
5	Albany, Ga	Jan. 3, 1849	Bishop W. Capers	" "
6	Madison, Fla	Feb. 1850	Ira L. Potter	" "
7	Thomasville, Ga	Jan. 22, 1851	Bishop R. Paine	" "
8	Tallahassee, Fla	Jan. 28, 1852	Bishop J. O. Andrew	" "
9	Quincy, Fla	Jan. 1853	Bishop W. Capers	" "
10	Monticello, Fla	Dec. 1853	R. H. Howren	" "
11	Madison, Fla	Dec. 1854	Bishop W. Capers	" "
12	Bainbridge, Ga	Dec. 1855	S. P. Richardson Bishop J. O. Andrew	T. N. Gardner
13	Alligator, Fla	Dec. 24, 1856	Bishop J. O. Andrew	P. F. Smith
14	Thomasville, Ga	Dec. 1857	Bishop J. Early	" "
15	Jacksonville, Fla	Dec, 15, 1858	Bishop J. O. Andrew	J. C. Ley
16	Micanopy, Fla	Dec. 28, 1859	Bishop H. H. Kavanaugh	P. P. Smith
17	Monticello, Fla	Dec. 12, 1860	Bishop G. F. Pierce	" "
18	Quincy, Fla	Dec. 12, 1861	Bishop G. F. Pierce	" "
19	Tallahassee Fla	Dec. 12, 1862	Bishop J. O Andrew	" "
20	Thomasville, Ga	Dec. 16, 1863	Bishop J. o. Andrew	F. A. Branch
21	Monticello, Fla	Dec. 14, 1864	S. P. Richardson	" "
22	Madison, Fla	Nov. 29, 1865	Bishop G. F. Pierce	" "
23	Quincy, Fla	Dec, 13, 1866	Bishop H. N. McTyeire	" "
24	Monticello, Fla	Dec, 6, 1867	Bishop G. F. Pierce	" "
25	Jacksonville, Fla	Jan. 13, 1869	Bishop W. M. Wightman	" "
26	Lake City, Fla	Dec. 20, 1869	Bishop D. S. Doggett	J. P. DePass
27	Tallahassee, Fla	Jan. 4, 1871	Bishop W. M. Wightman	U. S. Bird
28	Madison, Fla	Jan. 1872	Bishop W. M. Wightman	" "
29	Fernandina, Fla	Jan. 1873	Bishop E. M. Marvin	" "
30	Jacksonville, Fla	Jan. 7, 1874	Bishop G F. Pierce	Frederick Pasco
31	Live Oak, Fla	Dec. 16, 1875	Bishop W. M. Wightman	" "
32	Quincy, Fla	Jan. 5, 1876	Bishop W. M. Wightman	" "
33	Monticello, Fla	Jan. 11, 1877	Bishop G. F. Pierce	" "
34	Tampa, Fla	Nov. 15, 1877	Bishop G. F. Pierce	" "
35	Gainesville, Fla	Nov. 13, 1878	Bishop H. H. Kavanaugh	" "
36	Tallahassee, Fla	Dec. 17, 1879	Bishop D, S. Doggett	" "
37	Ocala, Fla	Dec. 16, 1880	Bishop G. F. Pierce	" "
38	Monticello, Fla	Jan, 18, 1882	Bishop H. N. McTyeire	" "
39	Jacksonville, Fla	Jan. 3, 1883	Bishop H, H. Kavanaugh	" "
40	Madison, Fla	Jan. 8, 1884	Bishop J. C. Keener	" "
41	Gainesville, Fla	Jan. 7, 1885	Bishop Linus Parker	" "
42	Orlando, Fla	Jan. 6, 1886	Bishop R. K. Hargrove	" "
43	Tallahassee, Fla	Dec. 16, 1886	Bishop E. R. Hendrix	" "
44	Leesburg, Fla	Dec. 14, 1887	Bishop J. S Key	" "
45	Bartow, Fla	Jan. 9, 1889	Bishop C. B. Galloway	" "
46	Gainesville, Fla	Jan. 8, 1890	Bishop J. C. Keener	" "
47	Monticello, Fla	Jan. 7, 1891	Bishop W. W. Duncan	" "
48	Tampa, Fla	Jan. 6, 1892	Bishop J. C. Granberry	" "
49	Ocala, Fla	Jan. 4, 1893	Bishop O. P. Fitzgerald	" "
50	Palatka, Fla	Jan. 3, 1894	Bishop A. G. Haygood	" "
51	Jacksonville, Fla	Jan. 9, 1895	Bishop W. W, Duncan	" "
52	Orlando, Fla	Dec. 18, 1895	Bishop J. C. Granberry	" "
53	Tallahassee, Fla	Dec. 9, 1896	Bishop C. B. Galloway	" "
54	Tampa, Fla	Dec. 17, 1897	Bishop W. W. Duncan	" "
55	Gainesville, Fla	Dec' 14, 1898	Bishop W. A. Candler	" "
56	Monticello, Fla	Dec, 13, 1899	Bishop W. A. Candler	" "
57	Bartow, Fla	Dec. 13, 1900	Bishop W. A. Candler	" "
58	Live Oak, Fla	Dec. 12, 1901	Bishop John C. Granbery	" "

OFFICERS AND BOARDS.

Officers.

Bishop John C. Granbery	President
Rev. F. Pasco	Secretary
Rev. C. F. Blackburn Rev. S. W. Lawler Rev. E. F. Ley	Assistant Secretaries
Rev. J. B. Ley	Financial Secretary

Legal Conference.

Rev. T. W. Moore	President
Rev. F. Pasco	Secretary
Rev. J. C. Cooper	Treasurer

Board of Missions.

T. W. Moore, President; F. Pasco, Secretary and Treasurer; T. W. Tomkies, W. H. Steinmeyer, W. M. Boswell, J. M. Barco, A. O. MacDonell, R. F. Webb, J. T. Bernard, J. R. Lites, E. J. Hardee, B. F. Mason, J. P. Hilburn.

Board of Church Extension.

G. W. Mitchell, President; W. J. Carpenter. Secretary; C. W. White, Treasurer; H. W. Long, J. E. Wilson, A. W. McLeran, W. M. Boswell, W. B. Tresca.

Board of Education.

J. P. DePass, President; R. L. Honiker, Secretary; J. E. Mickler, Treasurer; B. K. Thrower, J. F. Bell, H. E. Partridge, J. A. Howland, R. A. Edmondson, T. J. Phillips, W. N. Sheats, S. G. Wilson, W. K. Zewadski.

Sunday School Board.

H. Dutil, President; E. J. Gates, Secretary and Treasurer; F. Scott, J. P. Durance, T. M. White, W. E. H. Mabry, F. A. Curtis, A. P. Hampton, W. C. Norton.

Committee on Memoirs.

R. L. Honiker, C. A. Fulwood, B. K Thrower.

Committee on Conference Relations.

W. H. Steinmeyer, President; R. H. Barnett, G. W. Mitchell, H. Hice, B. F. Mason, S. Scott, E. H. Giles.

Committee on Bible Cause.

T. C. Bradford, Chairman; W. S. McMannen, R. M. Williams, W. C. Norton; J. L. Pattillo, W. H. Parker, F. L. Stokes.

Orphahage Committee.

R. M. Evans, Chairman; J. A. Hendry, Secretary; W. B. Tresca, H. Hice, E. A. Harrison, W. N. Sheats, J. L. Pattillo, J. Beers, S. G. Wilson, B. F. Mason, H. A. Hodges, J. A. Giddens.

SPECIAL COMMITTEES.

Sabbath Observance.

S. Scott, Chairman; R. J. Wells, H. Hice, T. J. Evans, W. J. Gray, F. L. Church, John Beers, A. P. Hampton, D. W. Stanley.

Temperance.

R. V. Atkisson, W. J. Carpenter, F. L. Stokes, J. A. Vernon, A. M. Mann, E. J. Hardee, J. G. Johns, H. H. Sassnett, G. W. Sutley, W. B. Tresca.

District Conference Records.

E. A. Harrison, T. H. Sistrunk, J. L. Jones, C. W. White, F. A. Taylor, J. T. Mitchell, F. E. Steinmeyer.

Epworth Leagues.

R. L. Honiker, J. A. Hendry, F. E. Shipp, J. R. Walker, B. K. Thrower, F. Pixton, S. Phillips, M. T. Bell, T. J. Kennelly, W. C. Norton.

Books and Periodicals.

H. A. Hodges, J. E. Wilson, W. E. H. Mabry, H. B. Frazee, W. N. Sheats, H. E. Partridge, H. W. Long, F. R. Bridges, R. F. Webb, E. W. Peabody, L. E. Roberson, T. J. Watkins, C. A. Saunders, J. A. Howland.

Memorials to the General Conference.

B. K. Thrower, J. B. Ley, T. C. Bradford.

Public Worship.

T. J. Nixon, J. P. DePass, J. B. Evans.

Publishing.

W. J. Carpenter, J. P. Hilburn, I. S. Patterson, T. J. Nixon, W. N. Sheats, C. W. White, L. E. Roberson.

Joint Board.

W. M. Poage, F. Pixton, F. R. Bridges, J. E. Wilson, C. A. Saunders, C. T. Carroll, L. E. Roberson, H. W. Long, W. M. Boswell, E. W. Peabody, T. M. Strickland.

Visiting Committees.

Wesleyan College—I. S. Patterson, A. E. Householder, W. N. Sheats.

Emory College—J. P. Hilburn, T. G. Lang, S. M. Sparkman.

Examining Committees.

On Admission—W. M. Poage, T. J. Nixon.

First Year—E. F. Ley, R. A. Edmonson, J. E. Mickler.

Second Year—F. R. Bridges, W. J. Carpenter, I. S. Patterson.

Third Year—F. E. Shipp, T. G. Lang, D. A. Cole.

Fourth Year—T. W. Moore, F. Pasco, E. J. Gates.

Classes.

FIRST YEAR—J. S. Tilley, G. S. Roberts. W. H. Funk, W. A. Myers, T. L. Z. Barr. J. O. Baker.

SECOND YEAR—C. H. Summers, A. H. Cole, J. N. Weatherford, L. D. Lowe.

THIRD YEAR—D. L. Switzer, E. DeLefeu, J. R. Walker, H. W. Baker, E. Diaz, I. Barredo.

FOURTH YEAR—N. H. Williams, R. L. Sumner, F. E. Steinmeyer, J. T. Mitchell, G. H. York, M. T. Bell.

Trustees Florida Conference College.

A. E. Householder, President; E. F. Ley, Secretary; T. J. Nixon, Treasurer; R. H. Barnett, C. A. Fulwood, C. A. Saunders, R. L. Honiker, L. W. Moore, J. P. Hilburn, I. S. Patterson, S. W. Lawler, G. M. Lee, G. C. Warner, C. W. White, R. F. Webb, Frank Adams, J. M. Barco, S. M. Sparkman, W. K. Zewadski, A. O. MacDonell, A. W. McLeran.

Trustees Southerland School Property.

J. P. Hilburn, I. S. Patterson, R. M. Evans, R. F. Mason, H. A. Hodges, W. M. Poage. W. N. Sheats, H. H. Sassnett, L. E. Roberson, H. W. Long, I. S. Giddens, W. C. Richardson, D. W. Stanley, D. A. Cole.

Trustees of Preachers' Fund.

C. A. Fulwood, President; E. F. Ley, Secretary; H. W. Long, Treasurer; T. W. Moore, C. W. White, C. T. Carroll.

Lay Delegates.

C. T. Carroll, G. W. Sutley,* A. L. Woodward, W. N. Sheats,* W. E. Baker,* J. J. Cram, L. E. Roberson,* J. G. Johns,* H. W. Long,* S. Phillips,* J. D. Watkins, W. R. White, E. W. Peabody,* H. H. Sassnett,* H. H. Smith, A. O. MacDonell,* D. W. Stanley,* G. W. McLean, F. B. Hanna, C. E. Howard, T. J. Watkins,* Alternate, R. F. Webb,* J. C. Carter, T. M. Strickland, J. F. Bennett, A. P. Hampton, Alternate.

* Present at this session.

JOURNAL OF PROCEEDINGS.

FIRST DAY.

The Fifty-eighth Session of the Florida Conference, Methodist Episcopal Church, South, convened in the Methodist Church at Live Oak, Fla., at 9 a. m., December 12, 1901, Bishop John C. Granbury in the chair.

Opened with religious services conducted by the Bishop.

Roll was called by the Secretary of the last Conference and 78 preachers and 10 lay delegates answered to their names.

Organization of Conference was completed by the re-election of Frederick Pasco, Secretary, assistants, C. F. Blackburn, S. W. Lawler.

Bar was fixed to include the space reaching to the two side doors. Hours of meeting and adjournment fixed at 8:45 a. m. and 11:45 a. m.

On motion the presiding elders were allowed to withdraw and nominate the usual standing committees.

The following reports and communications were read and referred:

Book Agents to Committee on Books and Periodicals.

Missionary Secretaries to Board of Missions.

Church Extension Board to Conference Board of Church Extension.

Sunday School Editor to Sunday School Board.

The Presiding Elders made the following report of standing committees, which was adopted.

Committee on Sabbath Observance—S. Scott, H. Hice, T. J. Evans, W. J. Gray, F. L. Church, R. J. Wells, Jno. Beers, A. P. Hampton, D. W. Stanley.

Committee on Temperance—R. V. Atkisson, W. J. Carpenter, E. L. Stokes, I. A. Vernon, A. M. Mann, E. J. Hardee, J. G. Johns, H. H. Sassnett, G. W. Sutley, W. B. Tresca.

District Conference Records—E. A. Harrison, T. H. Sistrunk, J. L. Jones, C. W. White, F. A. Taylor, J. T. Mitchell, F. E. Steinmeyer.

Epworth Leagues—R. L. Honiker, J. A. Hendry, F. E. Shipp, J. R. Walker, B. K. Thrower, F. Pixton, S. Phillips, M. T. Bell, C. E. Howard, J. F. Bell, T. J. Kennedy, W. C. Norton.

Books and Periodicals—H. A. Hodges, J. E. Wilson, W. E. H. Mabry, H. B. Frazee, W. N. Sheats, H. E. Partridge, H. W. Long, F. R. Bridges, R. F. Webb, E. W. Peabody, L. E. Roberson, T. J. Watkins, C. A. Saunders, J. A. Howland.

Public Worship—T. J. Nixon, J. P. DePass, J. B. Evans.

The report of the Trustees of the Florida Conference College was read, also a paper from the donors at Leesburg, signed by A. B. Efird, Chairman, and G. C. Stapylton, Secretary, concerning the college. On motion these and all other papers pertaining to the college were referred to a special committee of two from each district, viz: Tallahassee District—W. M. Poage, W. N. Sheets. Live Oak District—J. P. DePass, L. E. Roberson. Gainesville District—H. A. Hodges, H. W. Long. Jacksonville District—T. W. Moore, H. H. Sasnett. Orlando District—D. A. Cole, D. W. Stanley. Tampa District—B. F. Mason, A. P. Hampton.

Communications were read and referred, viz:

Secretary of Epworth Leagues to Committee on Epworth League.

Edward Thompson, general manager of Epworth

Leagues in America, referred to Committee on Sabbath Observance.

Editor *Florida Christian Advocate* to Committee on Books and Periodicals.

Secretary of the Board of Education to Conference Board of Education.

Question 6 was taken up and the following transfers were announced: H. W. Joyner, North Georgia Conference; N. H. Williams, South Georgia Conference; J. E. Wilson, Baltimore Conference. These brethren were introduced with Rev. Mr. Kimmons, pastor of the Presbyterian Church, Live Oak.

Question 20 was taken up. The following were called, their charactors passed and on motion they were referred to the Committee on Conference Relations for superannuated relation: J. C. Ley, J. D. Rogers, E. Wilson, E. J. Holmes, J. T. Waters, J. S. Barnett, E. F. Gates who stated that he made no claim this year on the Conference Claimants' Fund.

The following were called, their characters passed and on motion they were referred to Committee on Conference Relation for superannuated relations: W. H. F. Robarts, J. F. Shands.

A. E. Housholder, Presiding Elder of the Tallahassee District, and E. J. Nixon, Presiding Elder of the Live Oak District, were called, represented their districts, and their characters passed, with the following elders: W. F. Shoemaker, W. F. Alexander, B. K. Thrower, W. J. Gray, W. E. H. Mabry, J. C. Pace, W. M. Poage, G. J. Taylor, R. A. Edmonson, B. T. Rape, J. L. Yeats, J. P. DePass, W. S. McMannen.

C. S. Claridy was called, and at the request of his presiding elder he was referred to a committee of trial, having already been before a committee of investigation, who found a trial necessary.

On motion B. T. Rape was appointed Conference postmaster.

On motion W. B. Tresca was placed on the Board of Church Extension in place of I. S. Patterson, resigned.

After various announcements Conference adjourned with doxology and benediction by the Bishop.

SECOND DAY.

Conference convened at 8:40 with the Bishop in the chair; opened with religious service conducted by T. J. Phillips.

Roll was called and five additional preachers and one layman responded present.

On motion further calling of the roll was dispensed with.

Minutes of yesterday's session read and approved. E. F. Ley appointed Assistant Secretary.

Report of J. W. Roberts, President of Wesleyan Female College, read and referred to Board of Education.

On motion J. E. Wilson was placed on Board of Church Extension in place of I. Ryder, transferred.

Communication from Synod of Florida, signed by Stated Clerk, Wm. B. Y. Wilkie, on the subject of divorces was read, and on motion a Committee on Memorial to General Conference was appointed, to whom this communication was referred.

Committee on Trial in case of C. S. Claridy was appointed as follows: T. J. Phillips, chairman; R. A. Edmondson, I. A. Vernon, W. C. Norton, J. T. Coleman, J. P. Durrance, R. M. Williams, H. E. Partridge, F. E. Shipp, M. H. Outland. W. E. H. Mabry, counsel; G. J. Kennelly to prosecute.

Question 2 was taken up: Who remains on trial? C. H. Smmers and A. H. Cole were called, their characters passed, and the Examining Committee reporting favorably, they were advanced to the class of the second year.

G. F. Venable was called and his character passed and was announced transferred.

J. S. Tilley, a student of Vanderbilt, was called, his character passed, and, not having been before the Examining Committee, question 1 was taken up and he was left on trial in class of first year.

Question 8 was taken up. D. L. Switzer was called, his character passed and he was elected deacon, the Examing Committee reporting favorably.

Question 2 was resumed. J. N. Weatherford and L. D. Lowe, as student at Vanderbilt, not having been before the Examining committee of the 2nd year, they were left on trial in class of second year.

Question 4 was taken up. D. L. Switzer was called forward and, having answered the usual Disciplinary questions and been addressed by the Bishop, was admitted into full connection.

S. W. Walker, of South Georgia Conference, was introduced, also Dr. E. G. Law, District Superintendent of the American Bible Society, who addressed the Conference.

Rev. Mr. Templeton, of the M. E. Church, was introduced, also H. A. Huckabee, of the Orphan's Home, Macon, who addressed the Conference.

Question 7 was taken up. Who are the deacons of one year? The following were called and the Examining Committee reporting favorably, they were advanced to class of 4th year: N. H. Williams, R. L. Sumner, F. E. Steinmeyer, J. T. Mitchell, G. H. York and M. T. Bell.

E. DeLofeu, J. R. Walker, H. W. Baker, E. Diaz, were called, their characters passed and, not having been before the Examining Committee under Question 4, they were left in the class of the 3rd year.

I. Barrado was called and his character passed.

Question 9 was taken up. E. A. Harrison was called, his character passed, and the Examining Commit-

tee reporting favorably, being already an elder, he was announced as having completed the course of study.

R. L. Sprinkle called, his character passed, and the Examining Committee reporting favorably, he was elected elder.

Question 1 was resumed and the following duly recommended by the District Conference and Committee on Admission, and Examining Committee reporting favorably, they were admitted on trial into the traveling connection: Gladstone S. Roberts, Tallahassee District; Wm. H. Funk and Wm. A. Myers, Orlando District.

B. K. Thrower, J. C. Ley and T. C. Bradford were appointed a Committee on Memorials to General Conference.

Question 20 was resumed, the following were called and their characters passed; I. S. Patterson, P. E. Gainesville District, who represented his district; R. L. Williams, H. E. Partridge, R. J. Wells, A. M. Mann, W. A. Wier, C. W. Inman, J. S. Collier, F. Pixton, E. H. Giles, F. A. Taylor, T. J. Phillips, W. J. Carpenter, H. Dutill, W. F. Norton, W. C. Norton, H. A. Hodges, J. Beers, T. S. Armisted, R. M. Evans, H. S. Miller, T. H. Sistrunk, T. J. Euans, T. C. Bradford.

On motion, tomorrow at 10 a. m. was fixed as the hour for the election of delegates to the General Conference.

After various announcements Conference adjourned with doxology and benediction by the Bishop.

THIRD DAY.

Conference convened at 8:45 a. m. with the Bishop in the chair.

Opened with religious services conducted by H. E. Partridge.

Minutes of yesterday's session read and approved.

Rev. Dr. Mickel, of the the Presbyterian Church, was introduced.

Majority report of special committee on the Florida Conference College and two minority reports were read, and, on motion, the discussion and action upon them were made the order of the day for Monday, just after the reading of the minutes.

Report No. 2 of the Trustees of the Conference College was read, and, on motion, referred to the special committee of 12 on Conference College.

Report of W. J. Carpenter, Editor of Conference Minutes, read for information.

Question 10 was taken up and G. S. Roberts, Dan'l McDaniel were recommended by the Tallahassee District Conference; T. L. Z. Barr, by the Live Oak District; Henry P. Blocker, by the Gainesville District; Wm. A. Myers, by the Orlando District, were elected deacons.

Question 14 was taken up. Answer, none.

Credentials of Wm. C. G. Kilgore, local elder, were surrendered to the Conference.

Question 1 was resumed. T. L. Z. Barr was recommended by Live Oak District Conference; J. O. Baker, by Tampa District Conference, the Committee on Administration and Examination reporting favoraby, were duly admitted on trial.

Question 20 was resumed, the following were called and their characters passed: J. Anderson, T. G. Lang, J. H. D. McRae, R. H. Barnett, F. Pasco. C. A. Fullwood, Presiding Elder of the Jacksonville District, represented his district. The hour for the order of the day having arrived, on motion time was extended to R. V. Atkisson to allow a collection to be taken for McTyeire Memorial Church.

The Conference then proceeded to the election of delegates to General Conference.

The Bishop called for the number of members of the Conference. Answer, 137. He then announced that the Conference was entitled to three clerical and three lay delegates. H. W. Joyner, T. H. Sistrunk and F. E. Steinmeyer were appointed tellers for clerical delegates; E. W. Peabody and L. E. Roberson for lay. The following is the result of the election:

First ballot, clerical—Whole number of votes, 92; necessary to a choice, 47. No election.

Lay delegates—Whole number of votes, 16; necessary to a choice, 9. W. N. Sheats, 13, and elected.

Second ballot, clerical—Whole number of votes, 88; necessary to a choice, 45. J. P. Hilburn, 60, and elected.

Lay delegates—Whole number of votes, 16; necessary to a choice, 9. No election.

Third ballot, clerical—Whole number of votes, 90; necessary to a choice, 46. R. H. Barnett, 53; J. Anderson, 50; and elected.

On motion the three having the highest number of votes on next ballot were declared the alternates.

Fourth ballot, alternates—J. B. Ley, 47; F. Pasco, 36; T. J. Nixon, 35.

Third ballot, lay delegates—Whole number of votes, 15; necessary to a choice, 8. D. W. Stanley, 11, and elected.

Fourth ballot, lay delegates—Whole number, 15; necessary to a choice, 8. No election.

On motion time was extended until the election was completed.

Fifth ballot, lay delegates—Whole number, 14; necessary to a choice, 8. No election.

Sixth ballot, lay delegates—Whole number, 14; necessary to a choice, 8. C. W. White, 9, and elected.

On motion the three highest on next ballot were declared alternates:

Seventh ballot, lay alternates—A. W. McLeran, 12; T. J. Watkins, 10; E. W. Peabody, 8.

Dr. C. E. Dowman was introduced and presented his report as President of Emory College, which was referred without reading to the Board of Education.

On motion time was extended to hear Dr. Anderson, who presented a request for superannuated or location as the Conference wished. On motion he was referred to the Committee on Conference relations for a superannuated relation.

W. J. Carpenter was elected editor of the Conference Minutes.

The following changes were made in Joint Board of Finance: H. H. Sasnett, in place of C. Earnest; R. P. Webb, in place of J. R. Lites; D. W. Stanley, in place of J. C. Cooper.

After various announcements Conference adjourned with doxology and benediction by the Bishop.

FOURTH DAY.

The fourth day of the Florida Methodist Conference convened at the usual hour, with the Bishop in the chair, Rev. T. S. Armisted leading the devotions.

Minutes of Saturday's session were read and approved.

The Bishop reported that the following were ordained yesterday: Traveling deacon, Daniel L. Switzer; local deacons, Gladstone S. Roberts, Daniel J. McDaniel, LaFyles Z. Barr, Henry P. Blocker, William A. Myers; ordained traveling elder, R. L. Sprinkle—answering questions 9, 11 and 12 of the discipline, as above.

Question 20 resumed, and the following reported and their characters were passed: F. C. Church, J. L. Jones, J. E. Wilson, R. L. Honiker, J. L. Patello, J. F. Bell, W. H. Steinmeyer, A. M. Daiger, J. E. Mickler, C. F. Blackburn, T. W. Moore, E. F. Ley, J. T. Coleman, T. W. Tomkies, L. W. Moore, J. S. Crandall, F. E. Shipp, E. J. Hardee, W. H. Parker, D. A. Cole, Smith Hardin, S. Scott, S. W. Lawler, J. P. Hilburn, J. B. Ley, I. S.

Brooke, F. L. Stokes, H. Hice, H. B. Frazee, M. H. Outland, W. B. Tresca, E. J. Gates, C. A. Saunders, G. W. Mitchell, M. DeLofeu, T. M. White, J. A. Howland, C. W. White, H. W. Penny, J. A. Hendry.

On motion of J. P. Hilburn, the name of T. G. Blue was placed in the hands of the Presiding Elder of the Orlando District for investigation.

Dr. Charles E. Dowman, President of Emory College, was called to the platform, and in a few well chosen re marks presented the interests of this institution.

The report from the Committee on Books and Periodical was offered, and, pending adoption, Conference adjourned to meet at 3 o'clock p. m.

FOURTH DAY.

Opened with religious services, conducted by T. S. Armistead.

The Bishop presented certificates of ordination as follows: D. L. Switzer, G. S. Roberts, D. G. McDaniel, L. T. B. Barr, H. G. Blocker, W. A. Myers, were ordained deacons; R. L. Sprinkle, ordained elder.

Question 20 was taken up and the following preachers were called and their characters passed: T. W. Tomkies, J. P. Hilburn, F. L. Church, J. E. Wilson, R. L. Honiker, J. L. Pattillo, J. F. Bell, W. H. Steinmeyer, A. M. Daiger, J. E. Mickler, C. F. Blackburn, T. W. Moore, E. B. Ley, T. J. Coleman, L. W. Moore, J. E. Crandall, F. E. Shipp, F. R. Bridges, W. H. Parker, D. A. Cole, S. Hardin, S. Scott, S. W. Lawler, J. B. Ley, J. S. Brook, F. L. Stokes, H. Hice, H. B. Frazee, M. H. Outland, W. B. Tresca, C. A. Saunders, E. J. Gates, G. W. Mitchell, B. F. Mason, T. M. White, J. A. Howland, J. P. Durrance, C. W. White, H. W. Penny, J. A. Hendry.

The case of T. G Blue was left in the hands of the Presiding Elder of Orlando District for investigation.

The time for the order of the day having arrived, the committee of twelve on the Conference College made

their report. The majority and second minority reports were withdrawn and a report presented for them. Before entering upon the discussion of the college report, the committee on the case of C. S. Clariday made report, finding him guilty as charged. The Bishop then announced his expulsion from the church. The report of the committee of twelve was amended, and, after discussion, was adopted.

The report No. 2 of the Committee on Books and Periodicals was presented, and, pending its discussion, Conference adjourned to meet at 3 p. m.

AFTERNOON SESSION.

Bishop Granbury in the chair. G. W. Mitchell led the religious services. After reading the minutes the report of the Committee on Books and Periodicals was taken up, and, after discussion and amendments, was adopted. Conference proceeded to the election of the Publishing Committee, which resulted as follows: Clerical—W. J. Carpenter, J. P. Hilburn, T. J. Nixon, I. S. Patterson, Lay—W. N. Sheats, C. W. White, L. E. Roberson.

Conference then adjourned to meet at 7:45 next day.

FIFTH DAY.

Conference met at 7:45. T. W. Moore in the chair, by appointment of the Bishop. W. F. Norton conducted the religious service.

After various reports had been adopted, W. N. Sheats, J. P. Hilburn and W. J. Carpenter were appointed a committee to carry out our recommendation of the report of the Temperance Committee.

Resolution adopted on publication of the minutes, authorizing the Board of Missions to appropriate $70 for the purpose, which is to be returned from collections taken by the preachers.

Reports were then read from the Conference Treasurer, Board of Education and Treasurer of Board of Education.

L. W. Moore was elected editor of the FLORIDA CHRISTIAN ADVOCATE.

Dr. Lambeth, Missionary Secretary, addressed the Conference.

The credentials of J. A. Owen were restored.

H. B. Someillian's name was called, and, as he had withdrawn from the church, his name was ordered stricken from the church.

Rev. R. H. Barnett was, on motion, recommended for appointment as Colporteur of the Conference, and addressed the body in the interest of his work.

The Board of Trustees of the Florida Conference College offered a supplementary report, which announced the following committee to adjust college matters with the original donors to the college in Leesburg: W. M. Poage, L. E. Roberson, T. J. Watkins.

J. C. Ley and L. W. Moore briefly addressed the conference. Report of the Joint Board was read.

On motion, the College of Bishops was requested to hold the Conference in Florida in January, not beginning earlier than the first Sunday, and to begin on Thursday.

Memoirs were read of Mrs. E. J. Wilson and Mrs. J. T. Waters.

W. H. Parker was put on the effective list.

T. W. Moore was elected President of the Legal Conference.

Resolution of thanks was adopted.

The Bishop then announced the Joint Board and Visiting Committees.

After prayer the appointments were read.

APPOINTMENTS.

1902

Tallahassee District.

J. B. LEY, P. E. 1.

Tallahassee	W. E. H. Mabry.	2
Monticello	W. M. Poage.	3
Leon Circuit	G. J. Kennelly.	2
Quincy	J. P. DePass.	1
Gadsden Circuit	J. C. Pace.	2
Waukeenah Circuit	W. J. Gray.	1
Midway Mission	W. S. McMannen.	4
Concord Circuit	I. S. Vernon.	2
Liberty Mission	Supplied by B. H. Freeman.	1
Aucilla Circuit	G. H. York.	3
Madison	J. A. Hendry.	1
Madison Circuit	G. S. Roberts.	1
Taylor Mission	Supplied by C. W. Braswell.	1
Apalachicola	E. H. Harrison.	2
Carrabelle Mission	T. M. White.	1
Woodville Mission	Supplied by E. J. Austin.	1

Live Oak District.

T. J. NIXON, P. E. 2.

Live Oak	R. A. Edmondson.	1
Welborn Circuit	R. M. Williams.	2
Jasper	J. P. Durrance.	1
Hamilton Mission	To be supplied.	
White Springs	W. C. Norton.	1
Bradford Circuit	T. L. Z. Barr.	2
Fort White and High Springs	A. M. Mann.	2
	Supy. W. H. J. Roberts	

Lafayette Mission	J. L. Yeats.	1
Alachua Circuit	F. L. Stokes.	1
Columbia Circuit	J. S. Collier.	2
Lake City	F. Pixton.	2
Lake Butler	Supplied by J. W. Austin.	1
McClenny	Oliver Faus.	3
Starke	M. H. Outland.	1
Waldo	W. F. Shoemaker.	1
Melrose	T. J. Phillips.	2

Gainesville District.

I. S. PATTERSON, P. E. 2.

Gainesville and Paradise	W. J. Carpenter.	2
Bronson	C. W. Inman.	1
Rochelle	E. F. Steinmeyer.	1
Citra	T. G. Lang.	1
Micanopy	H. S. Miller.	1
Williston Circuit	J. L. Patillo.	1
Ocala	H. Dutill.	2
Cottonplant Circuit	B. T. Rape.	1
Wildwood	J. S. Crandell.	1
Anthony Circuit	T. H. Sistrunk.	2
Reddick Mission	J. H. D. McRea.	1
Inverness Circuit	T. C. Bradford.	1
Webster Circuit	T. S. Armistead.	1
Bushnell Circuit	T. J. Euans.	1
Brooksville Mission	W. B. Tresca.	1
Hernando Mission	H. P. Blocker.	1
Leesburg	D. A. Cole.	1
Lady Lake	J. L. Jones.	1
Umatilla	R. J. Wells.	1
Interlachen Mission	Supplied by R. N. Sanders.	1
Judson	Supplied by J. W. Porter.	1
Editor Florida Christian Advocate	L. W. Moore.	1
Conference Colporter	R. H. Barnett.	11
Superintendent East Florida Seminary	F. Pasco.	2

Jacksonville District.

C. A. FULWOOD, P. E. 3.

Jacksonville, McTyerie Memorial....R. V. Atkisson. 4
Jacksonville, Riverside.....J. E. Wilson. 2
Jacksonville, St. Mathews and Mandarin.....F. L. Church. 2—and one to be supplied
Panama Mills.....To be supplied
Fernandina.....E. F. Ley. 2
King's Ferry Circuit.....J. T. Coleman. 2
Callahan.....W. A. Winn. 1
Green Cove and Middleburg.....To be supplied by W. H. Haeflinger. 1
Moultrie.....To be supplied
Palatka.....R. L. Honiker. 4
Fruitland and Volusia.....C. H. Summers. 1
Daytona Mission.....W. A. Meyers. 1
New Smyrna.....J. N. Weatherford. 1
Sanford.....J. F. Bell. 2
Titusville and Cocoa.....A. M. Daiger. 2
Ft. Pierce and Stuart.....T. W. Moore. 1
Sebastian Mission.....Supplied by W. T. Laine. 1
DeLand.....J. E. Mickler. 2
Miami.....C. W. White. 1
Biscayne Bay.....J. R. Walker. 1
West Palm Beach.....C. F. Blackburn. 1
Student at Vanderbilt.....L. D. Lowe

Orlando District.

A. E. HOUSEHOLDER. P. E. 1.

Orlando.....H. E. Partridge. 1
Apopka.....Supplied by J. D. Riniker. 1
Oviedo.....E. H. Steinmeyer. 2
Kissimmee and Mission.....F. E. Shipp. 2
Maitland.....R. L. Sumner. 1
Bartow.....F. R. Bridges. 2
Mulberry Circuit.....Supplied by T. E. York. 1

Ft. Meade and Homeland	E. J. Hardee. 2
Bowling Green	F. A. Taylor. 1
Wauchula	J. T. Mitchell. 4
Arcadia	B. F. Mason. 1
DeSoto Circuit	W. H. Funk. 1
Myers	L. W. Lawler. 2
	Supernumerary—J. F. Shands
Punta Rassa	To be supplied
Alva Circuit	M. T. Bell. 1
Punta Gorda and Charlotte Harbor	H. W. Joiner. 1
Ft. Bassenger	A. H. Cole. 3
Lakeland and Mission	S. Hardin 1 and J. O. Baker
Everglade Mission	J. A. Owen. 1
Seminole Mission	To be supplied

Tampa District.

J. P. HILBURN, P. E. 4.

Tampa, First Church	B. K. Thrower. 1
Tampa, Hyde Park	J. A. Howland. 1
Tampa, Tampa Heights	T. W. Tomkies. 1
Seffner Circuit	J. S. Brook. 2
Port Tampa and Mission	D. L. Switzer. 2
Alafia	E. H. Giles. 1
Braidentown	H. Hice. 1
Manatee	H. B. Frazee. 2
Palmetto	N. H. Williams. 1
Ellenton and Oak Hill	Supplied by C. C. Cecil. 1
	M. H. Norton
Sarasota Circuit	J. R. Taylor. 1
Clear Water Circuit	W. F. Norton. 1
St. Petersburg	E. J. Gates. 2
Largo Circuit	C. A. Saunders. 2
Blanton Circuit	W. H. Parker. 1
Dade City Circuit	G. W. Mitchell. 2
Plant City	R. L. Sprinkle. 1
West Tampa Cuban Mission	M. DeLefeu.
Key Largo	W. F. Alexander. 1

Key West, First Charge.....H. A. Hodges. 1
Key West, Sparks' Chapel.....S. Scott. 1
Key West, Memorial Church.....J. Beers. 1
Key West, La Trinidad Cuban Church..,I. Barredo. 2
Missionaries to Cuba.....I. Barredo, H. W. Baker, E. Diaz, H. Penny.

TRANSFERRED.

S. M. Sewell—to North Georgia Conference.
R. O. Wier—to North Georgia Conference.
G. F. Venable—to North Georgia Conference.
J. S. Tilley—to St. Louis Conference.

REPORTS.

BOARD OF EDUCATION.

Your Board begs to report that it has considered the interests which was before it, and we note with gratitude the prosperous condition of Emory and Wesleyan Female Colleges. The enrollment of students at the first-named institution amounts to 279, with fourteen professors. The report of President Dinsmore is full of encouragement, and we rejoice in the work being done there for the higher education of our young men.

One of the pressing needs of Emory College is a modern up-to-date Science Hall. This, we hope, may soon be secured. A generous layman, Capt. J. P. Williams of Savannah, Ga., has proffered $15,000 for this purpose, provided the churches in the patronizing Conferences will raise a like sum. The North Georgia Conference in its recent session pledged $5,000, and the South Georgia Conference promised at its last session $2,000 toward securing the proffered donation of Capt. Williams. There still remains about $2,000 yet to be collected in order to obtain the sum promised.

Wesleyan Female College pursues its shining way. The year now closing has been one of great prosperity. Roberts' Hall, the new building, is crowded, and the difficulty now before the trustees of this institution is to find room for those seeking admission therein. The enrollment is greater than ever, and could room be made—as it must be—it would not be difficult to chronicle an attendance of five hundred pupils.

It is hoped a new building, the equal of Roberts' Hall, may soon be erected at Macon. The need is great,

but the people of the patronizing Conferences are prosperous, and their liberality may be depended upon to bring this desired end to consummation.

We commend these institutions—Emory and Wesleyan—to the consideration and generous patronage of the Methodists of Florida. We wish the best for our children—then let us patronize these time-tried and worthy colleges, as they are prepared to do for us the work needed by our young people.

We were pleased to have with us at this session of our Conference Rev C. E. Dowman, a former member of this body, and now Presidest of Emory College. We assure him a warm welcome whenever he may come among us,

We request the Bishop to appoint Jos. F. Bell, Conference Secretary of Education; F. Pasco, Superintendent East Florida Seminary; L. D. Lowe and J. I. Tilley, students at Vanderbilt University.

The following are the assessments for Education for 1902:

Tallahassee District		$ 375.00
Live Oak	"	325.00
Gainesville	"	325.00
Jacksonville	"	325.00
Orlando	"	415.00
Tampa	"	460.00
Total		$2,225.00

Respectfully,
R. L. HONIKER, Sec'y.

SOUTHERLAND SCHOOL PROPERTY.

To the Bishop, Fathers and Brethren of the Florida Annual Conference:

Your committee was called together this evening at 7 p. m. and was opened with prayer by Brother B. F. Mason, a majority of the committee being present.

The offer made to this Conference by the Southerland Co. having been referred to them for their action; they

heard from Brother Evans and Dr. Richardson representing the owners of the hotels and the lands offered by the Southerland Co. and the money offered as a gift to this Conference without conditions. After a full, free and prayerful consideration, the following resolutions were offered and unanimously adopted:

Resolved 1st, That we recommend the acceptance of the offer made by the Southerland Land Co.

2d. That a board of trustees be appointed by the Florida Annual Conference be appointed to receive the same.

3d. That the school be opened as soon as possible.

4th. That the following named brethren be appointed by the Florida Annual Conference as the Board of Trustees: J. P. Hilburn, I. S. Patterson, R. M. Euans, B. F. Mason. N. A. Hodges, W. M. Poage, W. N. Sheats, R. H. Barnett, L. E. Roberson, N. W. Long, I. S. Giddens, W. C. Richardson, D. W. Stanley and D. H. Cole.

TREASURER BOARD EDUCATION

Account 20th Century Fund from December 17, 1900 to December 30, 1901.

Dr.

Dec. 17.	To amount on hand	$ 296 75
Dec. 17.	To deeds to lands valued at	228 00
Dec. 17.	To check from J. B. Ley, Treasurer	2,245 14
Jan. 5.	To check from I. S. Patterson and W. B. Tresca	58 00
Jan. 10.	To check from D. H. Cole	50 00
Jan. 12.	To check from W. E. H. Mabry	25 00
Feb. 15.	To check from W. B. Tresca	30 00
Juty-Dec. 23.	To sundry checks J. B. Ley, Treasurer	200 00
Dec. 30.	To total receipts	$3,133 54

Cr.

By postage, etc	$ 42
By expenses L. W. Lawler in Conference	9 00
By check to J. D. Hammond, Gen'l Board Ed.	606 12
By check to J. D. Hammond, Gen'l Board Ed.	40 10
By check to T. J. Nixon, Treasurer Trustees Conference College	2,246 90
By deed to lands valued at	228 00
Dec. 30, 1901. By total disbursed	$3,133 54

J. E. MICKLER,
Treas. Board Ed. Fla. Conference.

Account "Regular Fund" for Year Ending December 31, 1901.

Dr.

1900.		
Dec. 17.	To amount on hand	$1,741 72
1901.	To amount from J. B. Ley, Treasurer	1,197 76
1901.	To amount from sundry notes	107 65
1901.	To amount from E. J. Gates, Treas. S. S. B'd.	28 00
	Total	$3,095 13

Cr.

1901.		
Dec. 17.	Remitted to T. J. Nixon, Treas. B'd. Trustees	$ 650 00
1901.	Remitted to T. J. Nixon, Treas. B'd. Trustees	1,048 87
1901.	Remitted to T. G. Lang for minister students	275 00
1901.	Remitted to J. D. Hammond, Secretary Ed.	178 88
	Total	$2,152 75
Dec. 31.	Balance on hand	$ 932 38

J. E. MICKLER, Treasurer.

Account Fund Education Young Preachers.

Matured notes held by Treasurer	$1,500 95
Unmatured notes	775 00
	$2,275 95

RECEIVED ON NOTES THIS YEAR.

From E. K. Whidden	$ 47 00
From J. F. Bell	40 65
From J. H. Owen	25 00
	$ 112 65
Amount on hand for ministerial education	$ 932 38

J. E. MICKLER, Treasurer.

BOOKS AND PERIODICALS, No. 1.

Your committee has carefully and respectfully considered the report of the Editor and Publisher of the FLORIDA CHRISTIAN ADVOCATE, in which he tenders his resignation; and recommends for adoption by the Conference the following:

Resolved, That this Conference accepts the resigna-

tion of Rev. J. Anderson, D. D., as Editor and Publisher of the FLORIDA CHRISTIAN ADVOCATE, as tendered in his report; and in so doing express its appreciation of his earnest and self-sacrificing labors for fourteen years in the work of the paper; its unshaken confidence in his integrity of purpose and purity of life; and desires to assure him of its abiding love for him as one of its most honored members and a brother beloved in the Lord; and will ever pray for his peace and welfare.

H. A. HODGES, Chairman.

HENRY E. PARTRIDGE, Secretary.

BOOKS AND PERIODICALS, No. 2.

We have considered the report of the Book Agents of the Church and notice that there has been a net increase in the sales of the house over last year of $16,954, and a net gain in assets of $37,426, while the liabilities of the house are only $17,181. The *Methodist Review* and *Epworth Era* have been published at a loss of $7,696. Whether the increased sales are from other periodicals published, or from book sales, is not stated, nor of what nature is the increase of assets. If these items were more definitely stated, we could better judge if the house were doing the business that might reasonably be expected of it. It is a matter of regret that its business or profits are so diminished, from causes not definitely stated, that no longer is there paid a dividend to our needy Conference claimants. In a business amounting to $400,700, it seems that the profits should be sufficient for all the expenses of the house and a good dividend to said claimants.

The *Review* is worthy of a larger subscription list; the *Epworth Era* should have double or treble its circulation among the young people of the Church; while that most excellent and well-edited religious paper, the *Christian Advocate*, should enter thousands of homes where it does not, and remove the reproach of being able to "live on its own means by close watching." These ends can

be reached only by a larger interest being taken by our preachers in their circulation. Only in the dissemination of the best religious literature can we counteract that which is vicious and hurtful: and a first-class Methodist paper is essential to build up an intellgent and sturdy Methodism. We commend these papers to our people. Let us also try to induce them to buy and read some of the many excellent books, new and old, issued by our house. In this connection we highly commend the labors of Rev. R. H. Barnett, our Conference Colporter.

We trust that by January 1 our Conference organ will have started out anew on its career of usefulness and blessing, and under new auspices and with new hopes shall receive a liberal and enthusiastic support from all our people.

The committee offers the following for adoption:

Resolved, That the Conference accept the proposition of the Hill Printing Company, of Gainesville, Fla., for the publishing of the FLORIDA CHRISTIAN ADNOCATE under the terms of the appended contract:

FLORIDA CHRISTIAN ADVOCATE.

This memorandum of an agreement, made and entered into this December 16, A. D. 1901, by and between the "Hill Printing Company," a corporation organized and existing under and by virtue of the laws of the State of Florida, party hereto of the first part, and the Florida Annual Conference of the Methodist Episcopal Church, South, party hereto of the second part; witnesseth, as follows, to-wit:

That for and in consideration of one dollar ($1.00) cash, to each party in hand paid by the other, the receipt of which is hereby acknowledged, and the additional consideration hereinafter set forth, the parties hereto covenant and agree to and with each other as follows, to-wit:

1st. That first party shall be delivered a list of the names of subscribers to the Florida Christian Advocate, and shall receive the good will and right to use the name "Florida Christian Advocate."

2d. That said first party shall pay the editor of said Advocate compensation weekly, at the rate of twelve hundred dollars ($1,200) per annum.

3d. That the editor shall be elected annually by the Conference upon the nomination of the Publishing Committee, and said editor so elected shall be appointed by the Bishop presiding over the Florida Conference.

4th. That there shall be elected annually, by ballot, a Publishing Committee, consisting of seven members, four of whom shall be clerical and three lay members. Said committee, when elected, shall nominate an editor for the next ensuing Conference year.

5th. That said committee shall be empowered to fill any vacancy that may occur in the editorship during intervals between Conference sessions, with the approval of the Bishop having charge of the Florida Conference.

6th. That the subscription price of said Advocate shall be one dollar and fifty cents ($1.50) per annum, payable in advance, except that the price to all ministers shall be one dollar ($1.00) per annum.

7th. That ministers of the Florida Conference shall be authorized to act as agents for said Advocate. and on all subscriptions taken at the rate of one dollar and fifty cents ($1.50) per annum, in advance, shall be authorized, in forwarding said subscription, to retain twenty-five cents(25) as commission. In no case shall any agent take subscriptions at less than full rate in order to secure said commission.

8th. That all advertisements inserted in said Advocate shall be of unexceptional character. No advertisement shall be admitted that would not be taken by religious publications of the highest class.

9th. If any questions arise as to the character of advertisements between the editor and publishers, said questions shall be referred for settlement to the Publishing Committee, whose decisions thereon shall be final as to the differences at issue.

10th. That said Advocate shall be changed in form to a sixteen (16) page paper, stitched and cut, eleven and one-half by eighteen (11½x18 inches in size, printed in first-class manner and on first-class paper.

11th. That this contract shall continue for a period of six (6) years and shall become operative as soon as

executed by the first part and by the Publishing Committee of the second part.

In witness whereof, the parties hereto subscribe their names and affix their seals in duplicate the day and year first above written.

Signed, sealed and delivered in presence of

_____

Resolved, That if, for any unforseen cause, the basis for a contract this day adopted does not result in securing the publication of any Advocate for the Florida Conference, the Publishing Committee provided for in said contract shall be authorized to arrange as they may be able and shall deem best for the publication of the paper, with the approval of the Bishop having charge of the Florida Conference.

H. A. HODGES, Chairman.

H. E. PARTRIDGE, Secretary.

2. That the Conference rescind its former action in taking money from certain funds for publishing the minutes, and that the sum of $125.00 or more, if needed for this purpose, be added to the assessment for Conference expenses, the present year's minutes to be paid for as heretofore.

3. That the Conference proceed to elect a Publishing Committee of four preachers and three laymen as mentioned in contract.

4. That R. H. Barnett be recommended to the Bishop for appointment as Conference Colporter.

BOARD OF CHURCH EXTENSION.

DEAR FATHERS AND BRETHREN:—From the report of the Secretary of the General Board we learn that there was collected on the nineteenth assessment the sum of $67,815.28, being an increase of $2,235.42. Yet this large sum is not sufficient to meet the demands of our growing church. Its rapid development in Cuba, Mexico and Brazil call for much more liberal contributions upon the part of our people.

The Loan Fund of the General Board now amounts to the handsome sum of $191,096.48, which is in con-

stant use doing the work for which it was contributed.

The growth of our Church in this State is very encouraging, and your Board has many pressing calls for assistance, which it tries to meet.

The collections this year show a slight increase over the last year, the total amount collected being $866.70, an increase of $58.66.

The special collection for McTyerie church, Jacksonville, amounted in cash and subscriptions to $705.80, a total of $1572.50.

The following Churches were aided by the Board this year:

Bristol, Tallahassee District	$100 00
Lloyds, " "	75 00
Madison " "	75 00
Bethel, Jacksonville District	50 00
McMeekin, Gainesville "	100 00

The assessments put upon our Conference for next year is $1250, and is apportioned to the Districts as follows:

Tallahassee	$ 215 00
Live Oak	175 00
Jacksonville	180 00
Gainesville	180 00
Orlando	220 00
Tampa	280 00

Respectfully submitted,

W. J. CARPENTER, Secretary.

SUNDAY SCHOOL BOARD.

There has been a gratifying increase of interest in Sunday School work in our Conference. We note the holding of District Conventions and the increasing fund for the observance of Children's Day, and trust the increasing interest will be fostered by our presiding elders and pastors everywhere.

While no communication has come before us in reference to the newly enterprised work of our church un-

der the supervision of Dr. Hamil, we wish to heartily commend that work. We recommend the formation of Bible Teachers' Study Circles by pastors and superintendents of Sunday Schools throughout our Conference for the better equipment of our teachers and for training of new teachers.

Our Sunday School publications are of the best and ought to be used in our schools to the exclusion of union literature so-called.

We are glad to note our increase in the number of our Sunday Schools and pupils. At present there are 278 schools, 1,788 officers and teachers and 13,474 scholars, being an increase over last year of 12 schools, 84 officers and teachers and 832 scholars.

FINANCIAL REPORT.

Balance from last year		$116 86
Appropriated to needy Sunday Schools	$56 35	
For postage for Secretary	1 52	60 87
Balance divided between Annual Conference Board of Education and general Sunday School Board		55 99
Received from Children's Day collections, 1901		$197 00
Ten per cent remitted to general S. S. Board		18 70
Ten per cent remitted to general Board of Ed.		18 70
Balance on hand		$159 60

HOWARD DUTILL, Chairman.

EPWORTH LEAGUE.

To the Bishop and Members of the Florida Annual Conference:

We, your Committee on Epworth Leagues, beg to submit the following:

We note with pleasure that the leagues are growing in numbers and efficiency throughout the connection.

We are glad to learn that the "Era" is fast becoming self-sustaining. We heartily endorse this paper and commend it to our young people and plead for its widespread circulation. We recommend the holding of District Conferences and the use, as far as possible, of the

young people in carrying on the works of the league in all its departments.

We here express our appreciation of space given in the Advocate and the efficient work of our department editor. We urge your pastors to organize leagues in all the charges, as far as possible. Reports to this Conference show number of leagues 96, and number of members 2,632 in the Conference, an increase of ——— over last year. J. A. HENDRY, for Committee.

TEMPERANCE.

Your committee feels it necessary to enumerate the many and various evils which can be traced directly, or indirectly, to the liquor system as legalized and in practice in our land. These evils are patent to us all. But it would call attention to the power of the Church and urge it to use this power in meeting and resisting this evil in every practicable way. It would suggest that the individual Christian consider prayerfully his own responsibility and that he use his influence at all times against the evil by guarding the ground well which has already been won for temperance, and that he persistently meet the invasions of the foe and keep him from the many counties which have been secured from his grasp. Also it would urge that, in the Epworth Leagues and Sabbath Schools, the lessons upon this vitally important subject be taught with special influence; that the youths and children of the Church may be thoroughly strengthened against the evil, and would further advise that, as far as possible, the pastors use the unfermented juice of the grape at the Sacrament of the Lord's Supper; and that by example in our homes, by the preached word from our pulpits, earnest prayers from our closets and firesides and the public ballot at the polls, we do all we can to banish this evil from our beloved land. We further recommend that a committee of two clerical and one lay members of this body be ap-

pointed to co-operate with other organized bodies of the State in the work of temperance reform.

R. V. ATKISSON, Chairman.

SABBATH OBSERVANCE.

The subject given to your committee is one of vital importance, therefore we cannot afford to make any compromise of the subject. The Sabbath was given for a day of rest and worship, sanctified and blessed by the giver, coming to us with a strong injunction, "Remember the Sabbath day to keep it holy."

This command is as binding as any of the ten, and if we would have long life and possess the land of promise, we must keep our hands clean from the violations of this law.

We hope the time will come when every business man will claim for himself this rest day, which is so essential to true success and happiness. We should discourage the opening and reading of business letters on the Sabbath day, as well as the selling of goods and the running of trains.

We note with pleasure the work and success of the Sunday League of America, the largest and strongest organization in the world, with one hundred and seventy-five thousand members, and about five million adherents. We not only wish them success, but promise to do all in our power to help on the good work. They have distributed over five million leaflets on Sunday Reform this year; but notwithstanding the reform done by this league and the pulpits, yet there is room for increased efforts on the part of the Church, for in the rush of business and the love of pleasure many of our people are led to violate the Sabbath law. Let us preachers and delegates do all in our power to induce our people to keep the Sabbath day holy.

SAMUEL SCOTT.
R. J. WELLS.
H. HICE.

BIBLE CAUSE.

The treasurer of the American Bible Society very aptly puts the question: Is it not the chief duty of the Church and every individual Christian to promote the spread of the Holy Scriptures, to the knowledge of which we owe our own salvation? And your committee desires, on this occasion, to emphasize as sharply as possible this question, and thus by divine grace to stir up the pure minds and lay upon the hearts and consciences of our preachers and people this great work, its needs and its opportunities.

For nearly one hundred years this mighty agency for good has been sending out to the people of earth great and ever-increasing stores of the bread of life, the pure word of God, without notes and without comment. And its sphere of operations and consequent blessings continues to widen as the years go by. We note not only with satisfaction, but with devout thankfulness, the fact that during the past year there has been an increase in the work of distribution of about 150,000 volumes over the year previous, and that it now requires from ten to twelve millions of copies per annum to supply the demand for the blessed book. "Who can estimate the results to liberty of thought, higher national ideals, truer conceptions of the divine nature and the richer experiences of spiritual life growing out of this vast seed-sowing? What will the harvest be?"

It is a matter which calls for the profoundest gratitude to God that the prayer of the Church for an "open door" is answered, and well-nigh all outward barriers to this introduction and spread of the Holy Scriptures are now removed.

We also rejoice in the fact that these scriptures are now published in about four hundred languages and dialects, thus immeasurably facilitating the work of the missionary as he enters upon his field of labor.

We beg, before closing this report, to call the atten-

tion of the members of this Conference to the splendid liberality of the American Bible Society in proffering to relieve whatever absolute destitution may be found on our works, without money and without price, and add that the address of its agent for our territory is Rev. Thos. H. Law, D. D., Spartanburg, S. C.

What a debt the world owes! What a debt we owe this great institution! How shall we discharge our part of it? Certainly not by neglecting to bring this matter prominently before our people and their coming up to Conference with a "one dollar" contribution from one's own pocket. Therefore, in view of the great importance of this work and our hitherto remissness in the premises we offer the following:

Resolved, That our presiding officer, at every annual Conference hereafter, be requested to put to each preacher in charge the question: Have you conformed to the requirements of our Book Discipline in regard to the American Bible Society?

T. C. BRADFORD, Chairman.

ORPHANAGE.

Your Committee on Orphanage, submit the following:

We have in the Home at Macon, thirteen children from Florida. We have raised for orphans, cash, $193.23. and valuable boxes of clothing, the value we do not know. We would remind the Conference that the needs and opportunity for establishing an orphanage has come, and we therefore ask this Conference to delegate to this committee the right of receiving bids and securing place and property for an orphanage home in the bounds of this Conference. They not to involve the Conference or the property with debt.

We appreciate the help and sympathy and help of Mission Societies and Leagues and Sunday Schools and ask their further help in this direction.

Respectfully submitted,

J. A. HENDRY, for Committee.

DISTRICT CONFERENCE REPORTS.

DEAR BRETHREN:—Your Committee on District Conference Records, beg leave to report:

We have examined all the District Conference Records and find Tallahassee Record well kept. Live Oak Record well kept. Jacksonville Record well kept, but roll not complete. Gainesville Record well kept. Orlando Record well kept, but roll not complete. Tampa Record well kept, but roll not complete.

Respectfully,

E. A. HARRISON, Chairman.
F. A. TAYLOR, Secretary.

December 14, 1901.

COMMITTEE OF TRIAL.

The Committee appointed in the case of C. S. Clarridy as a Committee of Trial, do hereby report that we find him guilty as charged, and hereby vote his expulsion from the Church and Ministry of the Methodist Episcopal Church, South.

T. J. PHILLIPS, President.
R. A. EDMONDSON.
H. E. PARTRIDGE.
I. A. VERNON.
M. H. OUTLAND.
JOHN T. COLEMAN.
R. M. WILLIAMS.
J. P. DURANCE.
F. E. SHIPP.
W. C. NORTON
F. PASCO, Secretary.

DIVORCE.

Resolved, That we hereby acknowledge receipt of a communication from the Presbyterian church on the subject of divorce; and that

2d. We are in hearty accord with the sentiments therein expressed; and

3d. That in keeping therewith we memoralize our State Legislature, as follows:

T. J. PHILLIPS,
H. A. HODGES,
F. L. STOKES.

WHEREAS, The last Legislature of our State passed a law granting a disolution of the marriage vows on the ground of incurable insanity; and

WHEREAS, We believe the enactment of this law to be opposed the good of society, and that it sets aside the authoritatlve teachings of Jesus Christ; therefore

Resolved, That we enter our protest against such a law.

Resolved also, That we are opposed to all divorce laws which are not in harmony with the Word of God, and urge the repeal of the same.

W. J. CARPENTER,
L. W. MOORE,
B. K. THROWER.

Question 21—What is the number of local preachers and members in the several circuits, stations and missions? 20,594.

Question 22—How many infants baptized during the year? 620.

Question 23—How many adults have been baptized? 455.

Question 24—What is the number of Epworth Leagues? 96.

Question 25—What is the number of Epworth League members? 2,632.

Question 26—What is the number of Sunday Schools? 278.

Question 27—What is the number of Sunday School teachers? 1,788.

Question 28—What is the number of Sunday School scholars? 13,474.

Question 29—What amount is necessary for the superannuated preachers, and the widows and orphans of preachers?

Question 30—What has been collected on the foregoing account, and how has it been applied? (See report of the Joint Board.)

Question 31—What has been contributed for Missions? Foreign, $3,159.64. Domestic, $2,709.79.

Question 32—What has been contributed for Church Extension? $866.70.

Question 33—What has been contributed for the American Bible Society? $157.37.

Question 34—What has been contributed for presiding elders and preachers in charge? Presiding elders, $6,698.06. Preachers in charge, $50,954.88.

Question 35—What has been contributed for the support of bishops? $746.10.

Question 36—What is the number of societies and houses of worship owned by them? Societies, —. Houses of worship, 318.

Question 37—What is the value of houses of worship, and what is the indebtedness thereon? Value, $36,592.30. Indebtedness, $10,124.

Question 38—What is the number of pastoral charges, and the parsonages owned by them? Pastoral charges, —. Parsonges, 97.

Question 39—What is the value of parsonages, and what is the amount of indebtedness thereon? Value, $95,790. Indebtedness, $4,630.45.

Question 40—What is the number of districts and of district parsonages? Districts, 6. Parsonages, 5.

Question 41—What is the value of district parsonages, and what is the amount of indebtedness thereon? Value, $9,000. Indebtedness, $1,090.

Question 42—What number of churches have been damaged or destroyed during the year by fire or storm, and what was the amount of damage? Number damaged, 1. Amount of damage, $27,000.

Question 43—What are the insurance statistics? In-

surance carried, $65,975. Losses sustained, $27,000. Premiums, $843.80. Collections on same, $8,012.

(No report was made as to educational statistics.)

MEMORIALS TO GENERAL CONFERENCE.

The Florida Conference of the M. E. Church, South, in session at Live Oak, Fla., December 12-17, 1901, respectfully memoralizes its General Conference assembled at Dallas, Texas, May, 1902, as follows:

First—That, whereas, the Senate of the United States has declared that our war claim of $288.000 was obtained by the use of deceptive methods on the part of our agents, and whereas a great scandal has grown out of the same, that has caused our church to suffer and greatly disturbed her peace; therefore it is our godly judgment that the General Conference should return the whole amount of said claim to the Senate, thereby satisfying the conscience of our beloved church, by vindicating her honor and integrity, in settling right that which can never be settled in any other way.

Second—That, whereas, it is the mature conviction of this Conference that the order of deaconesses is both apostalic in origin and character and that its reinstitution in our church will be productive of untold good in the addition of another strong arm of service to our already well equipped and splendidly organized system; we therefore request the General Conference to enact a law that will make available for high and holy achievement the latent but potential forces of thousands of our consecrated women.

Third—That measures be taken that will make our Conference claimants fund connectional in its scope, so that the distribution may be made more equitable, thus aiding the weaker and more burdened conferences.

Fourth—It is further the sense of this Conference that as far as practicable that all of our connectional

organs be consolidated, thus saving a useless expenditure of men and money.

Fifth—We recommend, that in a way that may be for the glory of God, the Woman's Foreign Missionary Society and the Woman's Home Mission Society be united.

R. K. THROWER,
T. C. BRADFORD,
J. B. LEY.

JOINT BOARD OF FINANCE.

RECEIPTS.

From J. B. Ley, Conference Treasurer	$3872 90	
From Barbee and Smith, Colvin Fund	15 00	
Amount on hand from last year for Conference expenses	36 97	$3,924 57

Amount received from J. B. Ley, stated above to be credited to various funds as follows:

Conference Claimants	$2,622 97
Bishops Fund	739 07
P. & L. Institutes	122 57
Delegates General Conference	121 68
Annual Conference expenses	109 23
Bible cause	157 38
	$3,872 90

DISBURSEMENTS.

Amounts paid Conference Claimants	$2,501 45	
Check to Barbee & Smith for Bishops	739 07	
Check to Barbee & Smith delegate general Conf.	121 68	
Check T. H. Law Bible cause	157 38	
P. & L. Institute	122 57	
To J. P. DePass, Annual Conference expenses	145 90	
For publishing minutes	40 00	
Incidentals	3 75	$3,831 80
Balance on hand		$ 92 77

The following amounts were appropriated to the Conference Claimants:

Mrs. Mary A. Blake	$ 150 00
Rev. J. D. Rodgers	80 00
To Mr. Benjamin for Mrs. T. W. Cooper	11 45
Mrs. Wm. Scott	25 00

Mrs. L. B. Robinson	50 00
Mrs. A. E. Munden	100 00
Mrs. C. E. Pelot	40 00
Mrs. T. Taylor	70 00
Mrs. J. M. Stokes	70 00
Mrs. Geo. Leavell	100 00
Mrs. O. Eady	60 00
Mrs. Wm. Davis	80 00
Mrs. W. J. Morris	40 00
Mrs. R. M. Tydings	70 00
Mrs. T. H. Capers	90 00
Mrs. S. A. McCook	150 00
Rev. J. C. Ley	200 00
Rev. E. J. Holmes	100 00
Mrs. A. A. Barnett	90 00
Mrs. J. C. Sale	125 00
Mrs. T. Bishop	100 00
Account of Mrs. Sweat	100 00
Mrs. M. Williams	35 00
Rev. T. J. Waters	35 00
Rev. E. Wilson	150 00
Mrs. S. E. Booth	50 00
Mrs. U. S. Bird	25 00
Children of R. Martin	25 00
Mrs. W. S. Richardson	40 00
Mrs. E. F. Taylor	40 00
Rev. J. S. Barnett	100 00
Children R. Stock	25 00
Rev. E. I. Gates	50 00
Mrs. W. C. Collins	25 00
	$2,501 45

ASSESSMENTS FOR 1902.

	C. C.	Bishops
Tallahassess District	$ 513 00	$ 150 00
Live Oak District	474 00	140 00
Gainesville District	655 00	160 00
Jacksonville District	555 00	170 00
Orlando District	580 00	170 00
Tampa District	750 00	210 00
	$3,527 00	$1,000 00

	P. & L.	Conf. Ex.
Tallahassee District	$ 33 00	$ 40 00
Live Oak District	27 00	35 00

Gainesville District	35 00	40 00
Jacksonville District	30 00	55 00
Orlando District	35 00	45 00
Tampa District	40 00	60 00
	$200 00	$275 00

Respectfully submitted,
W. M. POAGE, Chairman.
FRED. PIXTON, Secretary.

RESOLUTIONS ON PUBLICATION OF MINUTES.

Resolved, That the Board of Missions is requested to advance seventy dollars to the Editor of the Minutes to be used, together with funds on hand, in paying for the publication of the minutes.

2nd. That the preachers be requested to take up a collection on their charges within the first month of the new conference year for the publication of the minutes.

3rd. That said fund so collected shall be remitted to Rev. F. Pasco, Secretary of Florida Conference, and shall be by him prorated among and paid to the several Conference Boards making appropriations to the minute publication fund, in the percentage they sustain to each other.

H. H. SASNETT.
C. W. WHITE.

RESOLUTION OF THANKS.

Resolved, That we acknowledge with due appreciation the cordial manner of our reception, and the very kind hospitality we have received at the hands of the people of Live Oak.

2nd. That we acknowledge the courtesy shown us by our sister churches in the use of their houses of worship for committee work and for their pulpits on the Sabbath.

3rd. To the railway systems for reduced transportation rates to and from conference, and to the bank at Live Oak for courtesies shown.

4th. That we thank J. P. DePass, the pastor of our church at Live Oak, for the many courtesies shown us during the conference session.

REPORT OF CONFERENCE TREASURER DECEMBER 17, 1901.

SCHEDULE A.

Dr. to receipts as follows:

Direct from charge	$12,930 46	
Anniversary Missionary Collection	18 03	
T. W. Tomkies to cover deficit on Misson'y	125 47	
Collection from Orlando Dist., special call at Conf. for McTyeire Church, Jacksonville, and credited to "Church Extension Special"	83 20	$13,157 16

Cr.

By amount to Bishop's Fund	$ 739 17	
By amount to Conference Claimants	2,622 97	
By amount to Foreign Missions	3,230 91	
By amount to Domestic Missions	2,779 52	
By amount to S. S. Spec'l Dom. Dissions	416 17	
By amount to Church Extension Asst.	866 70	
By amount to Church Extension Special for Jacksonville	121 95	
By amount to education assessment	1,202 86	
By amount to education special Soochow University	60 00	
By amount to education P. & L. Institutes	122 57	
By amount to education 20th Cent. special	363 65	
By amount to Children's Day	197 59	
By amount to Bible cause	157 38	
By amount to General Conference delegates	121 68	
By amount to Annual Conference expenses	109 23	
By amount to Cuba special	72 00	
By amount to South Georgia Orphanage	70 66	
By amount to Chinese famine sufferers	2 15	$13,157 16

NOTE.—Tampa District reports a deficit on missionary collections of $41.88 which the presiding elder, Rev. J. P. Hilburn, affirms is provided for and will be paid.

J. B. LEY, Treasurer.

TREASURER OF PREACHES' RELIEF FUND.

(CONDENSED.)

Solvent notes in hand December 15, 1900, amount in the aggregate to	$1,735 00	
Madison Co. bonds $200.00 at 6 per cent		12 00
Interest on $1,535.10 at 8 per cent		122 80
Interest on L. Jones note		27 00
Total interest		$161 80
Exchange on collections	$ 25	
Collection on tax certificates	2 50	
Money order and postage	10	
To W. K. Zewadski legal service	5 00	
Interest due on C. T. Carol's note	4 00	
Incidental expenses	6 00	
		$ 17 85
Interest to disburse		$143 95
Donated to Rev. J. Anderson	$ 40 00	
Donated to Rev. R. C. Ley	40 00	
Donated to Mrs. Bishop and children	40 00	
Donated to Mrs. Stokes	15 00	
Retained for incidental expenses	8 95	$143 95

H. W. LONG, Treasurer.

(Extract from the report of the Board of Trustees of the Florida Conference College, which follow a recital of the conditions which made it inexpedient to try longer to operate the college in Leesburg, without such release of the property as would be recognized by the donors.)

A committee was appointed by the Board to secure from the original donors a recognized release of their claims, or failing in this, to secure an equitable settlement. Said committee met the original donors at a called meeting on the evening of May 29th and morning of May 30th, 1901, and submitted the following propositions:

1. To continue our work for another year, and longer if the conditions justified, on condition that an acknowledged absolute release of the contract should be

given—the college faculty having been elected with this understanding. This they declined.

The committee then requested their terms of settlement. They replied they had no propositions to submit, but would consider further propositions from the committee. Our committee then proposed:

2. To surrender to the donors the real estate, including buildings, in settlement in full. This they respectfully declined.

3. A third proposition was then made by our committee to refer the contract and settlement to arbitration upon the following conditions: The trustees to select a man who was not to be a trustee nor a member of the Florida conference; and the donors to select one not to be a donor nor a citizen of Lake county; these two to select a third subject to like requirements. This they declined, and in answer to the second and third propositions submitted the following resolution:

1. WHEREAS, It was the understanding in 1886, aside from any contract, that the conference should establish and provide upon the ground donated, a college properly equipped and furnished of the requisite grade; and whereas, the conference have never carried out the first condition of the gift; and

2. WHEREAS, In the opinion of this meeting, their failure to do so, or to provide more than a shell of a college, is the all-sufficient reason for the want of success attending the college:

"Now, it is the sense of this meeting, representing all of the original donors present, to release the conditions of the gift within one year after the conference shall have provided and operated at Leesburg a college with equipments adequate for the accommodation of a number of students, sufficient for the maintenance and well-being of a college of the required grade; the scale and expenses of such equipment and provision to be subject of future negotiations between duly accredited representives of the college and donors.

3. That this meeting, having put on record their willingness to release the conditions of the gift upon the conference, doing their part in good faith and to meet the conference in any reasonable manner to enable them to do their part, and seeing no ground for arbitration of a contract which is plain in its terms, relies upon the contract, and calls upon the conference to do their part."

Our committee then submitted their fourth and final proposition, to surrender all of our college property, including real estate, buildings, furnishing, library and apparatus in full settlement of all claims. This they declined.

From the foregoing facts it is plain that the original donors represented in the called meeting, avow that we have failed to maintain a college according to the original contract, and their offer to grant a release demands more than the original contract, and would require upon the part of the Conference a greater outlay of funds than we have been able to make during the fourteen years past. As the original donors claim that we have not complied with the contract, notwithstanding the fact that we have expended all that they invested and a much larger sum raised by the church in founding and maintaining the institution, and as our Board of Education has listed us as a college, and the charter under which we operate so grades us, and the curriculum taught in the school so fixes us, and as the work done has vindicated this claim, we conclude that it is impossible to maintain a school that will meet the demands of the original donors. They having refused all the property invested by them and us in settlement of their claims, should our church make further investment, and any cause or causes prevent the continuance of our work in Leesburg, we would be confronted with the unavoidable loss of all our property and still the donors would prosecute their claims against us.

In view of the above we have discontinued the work

of the Florida Conference College in Leesburg.

REPORT NUNBER 2.

Mr. President and Brethren:

WHEREAS, The Sutherland Land and Improvement Company and the citizens of Sutherland and vicinity in Hillsborough county are desirous of having an educational institution among them, and

WHEREAS, They offer to this body certain valuable property considerations including concessions on elegant and commodious buildings, five thousand dollars in cash and four hundred and forty acres of valuable land for two thousand dollars; therefore, be it

Resolved, That this Conference accept the same and make provision for the transfer of property.

Respectfully submitted,

A. E. HOUSEHOLDER, President.

EDWIN F. LEY, Secretary.

Live Oak, December 14, 1901.

In Memoriam.

Mrs. Mary Jane Waters, the daughter of Rev. Dandridge C. and Susan J. Walton, was born in Barren county, Kentucky, September 25, 1836; was married to Rev. John T. Waters in 1860, and departed this life at Viola, Tennessee, March 20, 1901.

Our sainted sister was of Methodist lineage: her father and one grandfather, nine uncles and cousins being ministers of our Lord in the Methodist Episcopal Church, South. Giving her heart to God in her fifteenth year, she adorned her profession by a godly walk and a pious conversation. Fitted by heredity and early associations, there was a meetness in the life of a minister's wife which she entered and sustained with honor and blessing for over forty years. Four children were born to bless the married life of Mrs. Waters—three of whom preceded her to the world on high—the fourth, a son, lives to illustrate the example and precepts taught by his Christian mother.

One who knew her well, writes: "In all her church relations Sister Waters was faithful; her walk was consistent; her experience was genuine and satisfactory, and her death a triumph."

And it is ever thus! They who walk with God know nothing of defeat. Even in the final conflict they are more than conquerors. The power which sustains the soul in life is never missing when the end is nigh. In holy confidence the saints of our Lord await His coming, and in blessed anticipation of the glory that shall be revealed have naught to do but breathe their lives out on His bosom.

Our honored friend and brother—a superannuate of our conference—is beyond doubt a lonely man, but heaven has unfailing joys for those who sorrow here, and in the hope of a blissful reunion, he awaits the summons which is to call him to his home in the cloudless empire of the saints.

For the Committee,

R. L. Honiker.

In Memoriam.

Mrs. Lilian T. Wilson, eldest daughter of Rev. Sylvanus and Anna I. Townsend, of the Baltimore Conference, was born April 9, 1863; married J. Edgar Wilson, October 16, 1883; transferred to Florida in April, 1901, and was translated to her heavenly home from Jacksonville, November 13, 1901.

Mrs. Wilson had long suffered from that insidious and dreaded disease—consumption—and it was hoped that a milder climate might prolong her life even if recovery could not be expected in her case. But the disease was so deeply seated it was soon seen that this hope was vain. Quietly, as sinks the light of day, her pure spirit winged its flight to the cloudless realms of life.

Coming to us a stranger, she soon endeared herself to the people of Riverside among whom she dwelt, and the patience and gentleness she displayed in her last illness made luminous the grace which cheered her passage through the valley and shadow of death.

Her husband and her four boys are indeed bereft by this dispensation, but it is comforting to believe that she rests in a world where sickness and sorrow, pain and death, are felt and feared no more. For her blooms the amaranth; we, alas, must mar the asphodel!

R. L. Honiker,
For the Committee.

STATISTICAL TABLE NO. 1.

NAME OF CHARGE	Local Preachers	MEMBERSHIP: No. of Members	Total Members This Year	Total Members Last Year	Additions on Profession of Faith	Additions by Certificates, etc	Removals by Death, etc	Infants Baptized	Adults Baptized	No. Societies in Charge	CHURCH PROPERTY: No. Churches	Value of Churches	Indebtedness Thereon	No. Parsonages	Value of Parsonages	Indebtedness Thereon	Value of District Parsonages	Indebtedness Thereon	Value Other Church Property	Money Expended on Churches and Parsonages	Churches Damaged or Destroy'd	Amount of Damage	Insurance Carried	Premiums Paid	Losses Sustained	Collections on Same
TALLAHASSEE DISTRICT.																										
Tallahassee	3	335	335	327	23	30	45	2	9	1	1	$ 15000 00	$	2	$ 5500 00	$	$ 2500 00	$	$	$		$	$ 2500 00	$ 39 25	$	$
Monticello		195	195	190	8	14	10	4		1	1	12000 00		1	2500 00	250 00				200 00			6500 00	30 00		
Leon Circuit		250	250	215	17	21	2	2	4	5	5	3900 00		1	800 00				150 00	30 00						
Quincy		137	137	149		14	26			1	1	6500 00		2	2500 00	550 00			700 00	875 00			2000 00	20 00		
Gadsden Circuit	2	320	320	337	16	17	48	2	4	5	5	3500 00		1	350 00					257 81						
Waukeenah Circuit	2	362	362	328	14	13	21		7	6	6	2200 00		1	500 00											
Midway Mission		191	191	180	18	11	18	6	10	6	5	1135 00		1	315 00					55 00						
Concord Circuit	1	360	360	319	40	1			10	5	5	2000 00		1	500 00											
Liberty Mission		154	154	135	9	14	5	3	4	9	5	1500 00		1	350 00					376 95						
Aucilla Circuit	2	240	240	249	3	5	21	5		7	7	3700 00		1	800 00					43 00						
Madison	1	295	295	301	14	7	17	7	9	2	2	6000 00		1	1500 00					390 00			4100 00	94 00		
Madison Circuit	2	449	449	440	7	2	9	8	5	6	6	3600 00								75 00						
Taylor Mission	1	248	248	241	10		7	10	1	5	4	2325 00	500 00	1	150 00					1027 17						
Apalachicola		214	214	188	2	32	8	6		2	1	4000 00	900 00	1	1200 00					537 77			3000 00	67 10		
Carrabelle Mission	2	112	112	100	5	12	5	11	3	4	3	1600 00		1	200 00				150 00	225 00						
Woodville Mission		122	122	113	2	1	12	3	1	4	4	1200 00		2	650 00					50 00						
Total	16	3954	3954	3768	188	194	254	69	67	69	61	$ 68160 00	$ 1400 00	18	$17815 00	$ 800 00	$ 2500 00		$ 1000 00	$ 7652 70			$18100 00	$ 250 25		
LIVE OAK DISTRICT.																										
Live Oak	1	176	176	140	11	30	5	2	7	1	1	5000 00	450 00	1	1200 00		1500 00			2000 00						
Welborn Circuit	3	361	361	338	25	7	9	3	12	5	5	2500 00		1	600 00					122 00			375 00	15 00		
Jasper	2	143	143	141	8	15	21		4	1	1	1500 00		1	500 00				100 00	25 00						
White Springs	2	207	207	242	16	8	53	8	7	6	6			1	600 00					65 00						
Branford Mission		232	232	223	8	11	10			6	5	2226 00		1	450 00					175 00						
Fort White and High Springs	1	247	247	247	6	12	18	3	3	4	3	2300 00		1	1250 00	165 00				225 68			750 00	7 15		
Lafayette Mission	2	331	311	301	11	14	15		7	8	7	2400 00	225 00	1	400 00					216 00						
Newnansville Circuit	2	162	162	139	6	17	4	6	6	4	4	3000 00		1	1500 00	225 00			500 00	300 00			1600 00	12 00		12 00
Columbia Circuit		274	274	293	5	3	19	8	1	5	4	2300 00		1	400 00				100 00	60 00						
Lake City	2	194	194	172	6	28	12	1	2	1	1	1750 00		1	1750 00					294 20						
Lake Butler	2	231	231	224	9		2	4	9	5	4	2000 00		1	200 00					200 00						
McClenny	1	199	199	197	5	8	6	1	2	6	5	1550 00														
Starke and LaCrosse		141	141	143		10	12			2	2	3000 00		1	1000 00					25 00						
Waldo	2	103	103	97	2	4	9	2	3	3	3	1200 00		1	350 00					30 00						
Melrose		235	235	231	7	6	9	6	3	5	5	5000 00		1	1600 00					500 00						
Hamilton Circuit	1	112	113	100	16	7	10	1	10	4	4	1900 00		1	300 00											
Total	21	3329	3329	3228	141	180	207	43	75	66	60	$ 37226 00	$ 675 00	15	$12100 00	$ 390 00	$ 1500 00		$ 700 00	$ 4237 88			$ 2725 00	$3415 00		$12 00
GAINESVILLE DISTRICT.																										
Gainesville		301	301	296	20	22	23	3	4	2	2	1600 00		1	2500 00		2500 00	1000 00	2500 00	245 00						
Bronson	3	179	179	177	2	6	6	2	1	4	4	4300 00		1	1200 00	244 45				170 00						
Rochelle	1	270	270	287	11	4	32	4	6	5	5	3000 00		1	1200 00	56 00				181 00						
Citra		83	83	82		5	4	6		1	1	1000 00		1	1500 00				300 00	21 65			1000 00			
Micanopy Circuit		136	136	161	3	15		1	2	5	4	4000 00		1	400 00				150 00	60 00			1000 00	37 00		
Williston Circuit		181	181	143	34	4	1		17	4	4	3000 00		1	100 00					381 70						
Ocala	1	210	210	239	1	20	50	3	1	1	1	10000 00	2000 00	1	2000 00				1000 00	500 00			4000 00			
Cotton Plant Circuit	2	125	125	122		11	9	4	1	4	3	3182 00		1	600 00											
Wildwood		206	206	225	4	9	32	1	1	4	3	2200 00		1	500 00				335 00	124 09			1200 00	8 40		
Anthony Circuit	2	363	363	244	18	90	19	16	16	6	5	6200 00		2	700 00				400 00	106 37			2500 00	21 50		
Inverness Circuit		68	68	126	1		58	1		3	3	2700 00		1	500 00				100 00	127 00						
Webster Circuit	1	266	266	258	6	24	22	6	3	6	6	4950 00		2	1300 00				65 00	303 00						
Hernando Mission	1	193	193	188	26	9	30	8	16	4	3	1880 00		1	300 00					115 00			150 00			
Leesburg	3	100	100	162	11	40	110	1	2	1	1	2000 00		1	1200 00				110 00							
Interlachen Mission		50	50	30		27	7		6	3	3	3200 00							50 00	150 00						
Newberry Mission																										
Ocala Mission		63	63	57	4	3	1	2		4	4	1000 00								12 00						
Brooksville Circuit	2	133	133	134	1				1	1	1	3000 00		1	500 00					200 00			400 00			
Lady Lake Circuit		61	61	54	2	7	2			4	4	3000 00		1	600 00	250 00			50 00	13 50						
Total	16	2988	2988	2985	174	296	406	61	77	62	57	$ 60262 00	$ 2000 00	18	$15100 00	$ 550 45	$ 2500 00	$1000 00	$ 5050 00	$ 2710 31			$10250 00	$ 64 00		

STATISTICAL TABLE NO. I.—Continued.

NAME OF CHARGE	No. Local Preachers	MEMBERSHIP: No. Members	Total Members This Year	Total Members Last Year	Additions on Profession of Faith	Additions by Certificates, etc	Removals by Death, etc	Infants Baptized	Adults Baptized	No. Societies in Charge	CHURCH PROPERTY: No. Churches	Value of Churches	Indebtedness Thereon	No. Parsonages	Value of Parsonages	Indebtedness Thereon	Value of District Parsonages	Indebtedness Thereon	Value of Other Church Property	Money Expended on Churches and Parsonages	Churches Damaged or Destroyed	Amount of Damage	Insurance Carried	Premiums Paid	Losses Sustained	Collections on Same
JACKSONVILLE DISTRICT.																										
Jacksonville, McTyeire Memorial	----	366	366	374	8	40	26	14	4	1	1	$ 18000 00	$	1	$ 6000 00	$	$	$	$	$ 3800 00	1	$27000 00	$ 8000 00	.....	27000 00	$8000 00
" Riverside	----	198	198	163	20	49	34	3	----	2	3	3000 00	300 00	1	1800 00	.....	.....	.....	463 00	.....	----	.....	2500 00	85 00	.....	.....
" St. Matthews & Mandarin	1	285	285	136	100	54	20	32	14	4	3	6300 00	.....	1	1800 00	.....	.....	.....	50 00	10 00	----	.....	1500 00	17 50	.....	.....
Fernandina	----	162	162	148	10	24	22	11	1	1	1	3000 00	.....	1	1800 00	.....	.....	.....	.....	.....	----	.....	1500 00	27 00	.....	.....
King's Ferry Circuit	----	74	74	79	----	----	5	----	----	3	2	1500 00	.....	1	350 00	.....	.....	.....	.....	30 00	----	.....	.....	.....	.....	.....
Callahan	2	188	188	174	11	12	9	1	----	7	5	2000 00	.....	1	325 00	.....	.....	.....	.....	30 00	----	.....	.....	.....	.....	.....
Green Cove and Middleburg	2	142	142	92	9	47	15	10	3	4	2	3600 00	.....	1	200 00	.....	.....	.....	50 00	159 00	----	.....	.....	.....	.....	.....
Moultrie Mission	----	114	114	82	24	14	6	1	6	3	2	1200 00	.....	.....	.....	.....	.....	.....	100 00	.....	----	.....	.....	.....	.....	.....
Palatka	1	227	227	220	1	11	5	5	2	1	1	3500 00	.....	1	1000 00	.....	.....	.....	.....	.....	----	.....	3000 00	30 00	.....	.....
Fruitland and Volusia	2	150	150	220	6	4	70	3	4	8	7	3500 00	.....	1	600 00	.....	.....	.....	200 00	50 00	----	.....	.....	.....	.....	.....
New Smyrna Mission	1	90	90	104	1	10	25	8	----	4	2	500 00	.....	.....	.....	.....	.....	.....	100 00	47 20	----	.....	.....	.....	.....	.....
Sanford	----	117	117	102	3	29	17	6	1	1	1	4100 00	1205 00	1	1500 00	.....	.....	.....	.....	.....	----	.....	3500 00	35 00	.....	.....
Oviedo	----	114	114	106	18	4	20	3	8	3	3	2000 00	.....	1	1200 00	.....	.....	.....	.....	.....	----	.....	.....	.....	.....	.....
Titusville and Cocoa	1	103	103	98	12	10	16	4	10	3	3	4000 00	.....	1	250 00	.....	.....	.....	100 00	165 00	----	.....	600 00	.....	.....	.....
Fort Pierce Circuit	2	86	86	88	4	10	14	3	1	4	3	2600 00	.....	1	450 00	40 00	.....	.....	.....	831 00	----	.....	1200 00	30 00	.....	.....
DeLand Mission	1	97	97	93	6	15	17	2	2	2	2	5000 00	300 00	.....	.....	.....	.....	.....	600 00	238 45	----	.....	1000 00	.....	.....	.....
West Palm Beach	1	78	78	63	8	14	7	2	1	1	1	2000 00	400 00	1	1000 00	60 00	.....	.....	.....	80 00	----	.....	.....	.....	.....	.....
Biscayne Bay Mission	----	80	80	60	13	7	----	----	7	3	2	1500 00	125 00	.....	.....	.....	.....	.....	.....	.....	----	.....	.....	.....	.....	.....
Miami	----	98	98	76	9	18	5	9	2	1	----	2700 00	810 00	1	75 00	.....	.....	.....	.....	486 00	----	.....	1600 00	.....	.....	.....
Total	14	2769	2769	2478	263	372	333	114	64	56	43	$ 70000 00	$ 3140 00	14	$16250 00	$ 100 00	.....	.....	$ 1663 00	$ 5935 65	1	$27000 00	$24400 00	$222 50	$2700 00	$8000 00
ORLANDO DISTRICT.																										
Orlando	1	249	249	255	1	17	24	7	1	1	1	4000 00	.....	1	2500 00	.....	1500 00	.....	.....	230 00	----	.....	3000 00	.....	.....	.....
Apopka	1	90	90	95	8	3	16	----	----	6	5	3500 00	800 00	1	900 00	.....	.....	.....	.....	.....	----	.....	.....	.....	.....	.....
Umatilla	----	209	209	260	7	4	62	5	6	8	5	4500 00	.....	1	300 00	50 00	.....	.....	500 00	50 00	----	.....	.....	.....	.....	.....
Kissimmee	1	167	167	130	26	18	7	1	15	1	1	2000 00	.....	1	1000 00	.....	.....	.....	125 00	402 40	----	.....	1500 00	42 00	.....	.....
Maitland Mission	1	174	174	141	21	12	10	----	----	6	6	2000 00	.....	1	600 00	.....	.....	.....	.....	25 00	----	.....	.....	.....	.....	.....
Bartow	1	249	249	213	1	37	10	9	3	1	1	1500 00	.....	1	1500 00	.....	.....	.....	.....	203 00	----	.....	.....	.....	.....	.....
Bartow Mission	----	.....	.....	.....	.....	.....	.....	.....	.....	.....	.....	.....	.....	.....	.....	.....	.....	.....	.....	.....	----	.....	.....	.....	.....	.....
Fort Meade and Homeland	----	134	134	120	28	11	25	9	14	2	2	3000 00	.....	1	1000 00	.....	.....	.....	.....	167 88	----	.....	.....	.....	.....	.....
Bowling Green Circuit	6	219	219	186	47	15	35	2	3	5	4	1400 00	.....	1	400 00	.....	.....	.....	.....	50 00	----	.....	.....	.....	.....	.....
Wauchula Mission	3	165	165	145	15	21	16	3	8	5	2	1000 00	94 00	1	375 00	.....	.....	.....	212 00	486 00	----	.....	100 00	3 00	.....	.....
Arcadia	2	177	177	181	1	9	12	8	1	1	1	5000 00	.....	1	1400 00	.....	.....	.....	.....	115 00	----	.....	1000 00	8 00	.....	.....
DeSoto Circuit	----	163	163	156	5	13	6	12	5	4	4	2000 00	.....	.....	.....	.....	.....	.....	.....	1100 00	----	.....	.....	.....	.....	.....
Myers	1	108	108	103	2	10	7	2	1	1	1	1000 00	.....	1	1600 00	.....	.....	.....	.....	8814 00	----	.....	.....	.....	.....	.....
Caloosahatchee	1	124	124	99	15	10	----	3	2	5	1	300 00	.....	1	650 00	.....	.....	.....	.....	.....	----	.....	.....	.....	.....	.....
Fort Bassinger	----	59	59	55	2	2	----	2	----	2	1	500 00	.....	.....	.....	.....	.....	.....	.....	.....	----	.....	.....	.....	.....	.....
Punta Gorda and Charlotte Harbor	1	192	192	174	21	1	2	5	13	2	2	1400 00	.....	1	600 00	.....	.....	.....	150 00	10 00	----	.....	.....	.....	.....	.....
Lakeland	2	259	259	203	19	37	2	2	13	2	2	2675 00	.....	1	1000 00	.....	.....	.....	250 00	100 00	----	.....	.....	.....	.....	.....
Chuckaluskee and San Marco	1	30	30	35	----	1	6	2	----	2	1	200 09	20 00	1	159 00	.....	.....	.....	.....	12 50	----	.....	.....	.....	.....	.....
Lakeland Mission	2	104	104	104	1	1	2	1	1	4	3	1000 00	.....	1	500 00	.....	.....	.....	.....	.....	----	.....	.....	.....	.....	.....
Total	25	2872	2872	2655	198	222	242	73	86	58	43	$ 36975 00	$ 914 00	16	$13875 00	$ 50 00	$ 1500 00	.....	$ 1237 00	$11765 78			$ 6500 00	$ 53 00		
TAMPA DISTRICT.																										
Tampa, First Church	1	596	596	590	30	25	50	5	15	1	1	20000 00	1000 00	1	5500 00	1500 00	1000 00	90 00	.....	.....	----	.....	4000 00	25 00	.....	.....
" Hyde Park	1	135	135	----	20	32	10	5	----	1	1	2500 00	175 00	.....	.....	.....	.....	.....	.....	520 29	----	.....	.....	.....	.....	.....
Seffner Circuit	----	190	190	280	----	14	76	2	----	5	5	3100 00	.....	1	600 00	.....	.....	.....	150 00	207 00	----	.....	.....	.....	.....	.....
Port Tampa and Mission	2	141	141	----	10	13	17	----	2	6	5	1850 00	.....	.....	.....	.....	.....	.....	.....	50 00	----	.....	450 00	.....	.....	.....
Alafia	----	305	305	304	20	18	35	21	12	6	6	3500 00	.....	1	800 00	.....	.....	.....	450 00	758 00	----	.....	.....	.....	.....	.....
Braidentown	----	127	127	93	15	12	7	7	----	1	1	4400 00	.....	1	1500 00	200 00	.....	.....	72 00	1301 00	----	.....	2800 00	17 00	.....	.....
Manatee Circuit	2	118	118	120	----	3	4	6	----	3	2	1200 00	.....	1	1500 00	.....	.....	.....	.....	85 95	----	.....	.....	.....	.....	.....
Palmetto	1	106	106	105	4	18	21	1	1	1	1	1500 00	.....	1	1100 00	.....	.....	.....	400 00	95 36	----	.....	.....	.....	.....	.....
Ellenton and Oak Hill	1	67	67	42	18	7	2	----	2	3	1	800 00	.....	.....	.....	.....	.....	.....	125 00	40 00	----	.....	.....	.....	.....	.....
Sarasota	3	96	96	86	2	8	6	----	----	3	2	1200 00	.....	.....	.....	.....	.....	.....	.....	63 57	----	.....	.....	.....	.....	.....
Clear Water Circuit	2	204	204	160	44	23	24	4	14	4	3	2800 00	20 00	1	750 00	.....	.....	.....	250 00	540 00	----	.....	750 00	.....	.....	.....
St. Petersburg	1	153	153	120	28	25	20	7	8	1	1	1200 00	.....	1	1200 00	1000 00	.....	.....	.....	325 00	----	.....	.....	.....	.....	.....
Largo Circuit	1	247	247	292	2	6	45	7	----	4	4	2800 00	.....	1	350 00	.....	.....	.....	200 00	.....	----	.....	.....	.....	.....	.....
Blanton Circuit	2	237	237	217	15	5	----	4	5	7	7	1500 00	.....	1	200 00	.....	.....	.....	.....	50 00	----	.....	.....	.....	.....	.....
Dade City Circuit	1	230	230	214	8	18	51	7	4	5	5	4500 00	.....	1	1000 00	40 00	.....	.....	.....	123 25	----	.....	3000 00	80 00	.....	.....
Plant City and Tampa Heights	4	323	323	238	40	71	30	3	14	2	2	4000 00	800 00	.....	.....	.....	.....	.....	800 00	3100 00	----	.....	2500 00	95 00	.....	.....
Ybor City & W. Tampa Cuban Miss'n	----	70	70	77	5	3	----	----	----	2	----	.....	.....	.....	.....	.....	.....	.....	.....	.....	----	.....	.....	.....	.....	.....
Key Largo	----	65	65	75	----	----	10	6	----	3	2	1050 00	.....	1	250 00	.....	.....	.....	40 50	.....	----	.....	.....	.....	.....	.....
Key West, First Charge	----	348	348	321	33	3	9	21	----	1	1	28500 00	.....	1	3000 00	.....	.....	.....	.....	7 90	----	.....	.....	.....	.....	.....
" Sparks Chapel	1	535	535	412	123	----	----	79	----	1	1	3000 00	.....	1	900 00	.....	.....	.....	3900 00	.....	----	.....	.....	.....	.....	.....
" Memorial Chapel	----	216	216	184	29	3	7	31	1	1	1	1500 00	.....	1	800 00	.....	.....	.....	550 00	90 24	----	.....	.....	.....	.....	.....
" La Trinidad Cuban	1	49	49	41	8	----	2	44	8	3	2	3000 00	.....	1	1200 00	.....	.....	.....	.....	.....	----	.....	500 00	.....	.....	.....
Total	24	4558	4558	3971	454	308	386	260	86	64	54	$ 93900 00	$ 1975 00	16	$20650 00	$2740 00	$ 1000 00	$ 90 00	$ 6937 50	$ 7357 56			$14000 00	$217 00		

STATISTICAL TABLE NO. I. Recapitulation.

DISTRICT	Local Preachers	MEMBERSHIP: Members	Total Members This Year	Total Members Last Year	Additions on Profession of Faith	Additions by Certificates, etc	Removals by Death, etc	Infants Baptized	Adults Baptized	No. Societies in Charge	CHURCH PROPERTY: No. Churches	Value of Churches	Indebtedness Thereon	No. Parsonages	Value of Parsonages	Indebtedness Thereon	Value of District Parsonages	Indebtedness Thereon	Value of Other Church Property	Money Expended on Churches and Parsonages	Churches Damaged or Destroyed	Amount of Damage	Insurance Carried	Premiums Paid	Losses Sustained	Collections on Same
Tallahassee	16	3962	3962	3768	188	194	254	69	67	69	61	$ 68160 00	$ 1400 00	18	$17815 00	$ 800 00	$ 2500 00	$	$ 1000 00	$ 7652 70	....	$.....	$18400 00	$250 25	$.....	$ .....
Live Oak	21	3329	3329	3328	141	180	207	43	75	66	60	37225 00	675 00	15	12100 00	390 00	1500 00	.....	700 00	4237 88	....	.....	2725 00	34 15	.....	12 00
Gainesville	16	2988	2988	2985	174	296	406	61	77	62	57	60262 00	2000 00	18	15100 00	550 45	2500 00	1000 00	50 50	2710 31	....	.....	10250 00	66 90	.....	.....
Jacksonville	14	2769	2769	2478	263	372	333	114	64	50	43	69400 00	3140 00	14	16250 00	100 00	.....	.....	1663 00	5935 65	1	27000 00	24400 00	222 50	27000 00	8000 00
Orlando	25	2872	2872	2655	198	222	242	73	86	58	43	36975 00	914 00	16	13875 00	50 00	1500 00	.....	1237 00	11765 78	....	.....	6500 00	53 00	.....	.....
Tampa	24	4558	4558	3971	454	308	386	260	86	64	54	93900 00	1995 00	16	20650 00	2740 00	1000 00	90 00	6937 50	7357 56	....	.....	14000 00	217 00	.....	.....
Total	116	20478	20478	19085	1418	1572	1828	620	455	375	318	$365923 00	$10124 00	97	$95790 00	$ 4630 45	$ 9000 00	$1090 00	$11588 00	$39639 88	1	$27000 00	$65975 00	$843 80	$27000 00	$8012 00
Total Last Year	106	19459	19459	.....	821	1707	1905	575	321	357	315	377107 00	12682 25	94	83595 00	2127 00	.....	.....	14462 70	28635 21	1	1800 00	53540 00	523 65	1000 00	875 25
Increase		1019	1019	.....	597	....	....	45	134	18	3	$.....	$ 2558 25	3	$12195 00	$ 2503 45	$.....	$.....	$.....	$11024 67	....	$25200 00	$12435 00	$320 15	$26000 00	$7136 75
Decrease	....	.....	.....	.....	....	135	77	....	....	....	....	11184 00	.....	..	.....	.....	.....	.....	2874 70	.....	....	.....	.....	.....	.....	.....

STATISTICAL TABLE NO. 2.

NAME OF CHARGE	Presiding Elder		Preacher in Charge		Bishops		Conference Claimants		Foreign Missions		Domestic Missions		Church Extension		Education		Woman's Foreign Missionary Society	Woman's Home Mission Society	American Bible Society	Expenses of Delegates to General Conference		Other objects	Total From All Sources
	Assessed	Paid	Assessed	Paid	Assessed	Paid	Assessed	Paid	Assessed	Paid	Assessed	Paid	Assessed	Paid	Assessed	Paid	Paid	Paid	Paid	Assessed	Paid		
TALLAHASSEE DISTRICT																							
Tallahassee	$ 230 00	$ 230 00	$ 1200 00	$ 1200 00	$ 22 00	$ 22 00	$ 80 00	$ 80 00	$ 105 00	$ 105 00	$ 80 00	$ 80 00	$ 34 00	$ 34 00	$ 70 00	$ 70 70	$ 134 63	$ 100 43	$ 5 00	$ 3 00	$	$ 460 73	$ 2541 89
Monticello	200 00	200 00	1000 00	1000 00	21 00	21 00	65 00	65 00	100 00	100 00	75 00	75 00	27 00	27 00	60 00	*60 00	230 00	100 00	4 00	3 00	.....	7 00	2551 00
Leon Circuit	55 00	55 20	450 00	450 00	7 00	2 50	18 00	13 00	32 00	14 50	25 00	13 50	7 00	4 00	14 00	3 00	5 00	13 00	50	1 00	.....	1 00	577 55
Quincy	110 00	110 00	900 00	900 00	14 00	14 00	35 00	35 00	60 00	60 00	40 00	40 00	17 00	17 00	39 00	39 00	29 75	.....	.....	2 00	.....	966 75	2211 54
Gadsden Circuit	60 00	52 50	535 00	420 59	7 00	1 50	24 00	21 60	39 00	10 65	30 00	10 95	11 00	1 50	25 00	2 50	.....	.....	1 00	1 00	.....	77 49	910 75
Waukeenah Circuit	60 00	41 53	400 00	272 42	8 00	4 40	25 00	13 50	40 00	19 35	30 00	14 15	9 00	7 40	18 00	12 00	.....	.....	1 15	1 50	.....	2 70	398 50
Midway Mission	50 00	40 00	375 00	294 36	7 00	3 00	18 00	10 00	32 00	21 82	20 00	18 90	9 00	1 00	14 00	5 00	.....	.....	3 00	1 00	.....	1 50	458 77
Concord Circuit	60 00	30 50	500 00	323 70	7 00	6 00	20 00	14 00	32 00	15 50	30 00	15 30	11 00	5 61	20 00	14 23	.....	.....	1 00	1 00	1 00	.....	431 91
Liberty Mission	50 00	50 00	215 00	224 00	7 00	1 00	18 00	8 00	32 00	32 00	25 00	10 50	7 00	3 00	16 00	.....	.....	.....	1 00	1 00	.....	377 70	707 20
Aucilla Circuit	55 00	47 50	360 00	311 10	7 00	3 00	20 00	12 00	34 00	25 00	25 00	15 00	10 00	5 00	14 00	.....	.....	.....	.....	1 50	.....	.....	478 00
Madison	85 00	85 00	700 00	700 00	13 00	13 00	35 00	35 35	50 00	50 00	35 00	35 00	14 00	14 00	35 00	35 00	47 00	75 50	1 78	2 50	.....	103 00	4316 65
Madison Circuit	70 00	50 00	500 00	379 39	12 00	6 00	30 00	15 03	45 00	45 00	30 00	30 47	13 00	6 70	30 00	13 00	.....	.....	.....	1 00	1 00	2 00	537 86
Taylor Mission	50 00	35 12	180 00	116 31	6 00	.....	18 00	.....	31 00	6 70	20 00	11 35	9 00	1 75	14 00	.....	.....	.....	.....	1 00	.....	.....	1210 15
Apalachicola	65 00	65 00	500 00	471 15	10 00	8 00	23 00	16 70	50 00	33 35	35 00	23 35	12 00	12 00	25 00	12 00	82 15	64 20	2 25	2 00	.....	604 77	1528 22
Carrabelle Mission	50 00	22 95	350 00	42 50	6 00	50	18 00	3 40	30 00	15 50	30 00	3 25	8 00	2 10	12 00	.....	.....	.....	.....	1 00	25	.....	91 10
Woodville Mission	50 00	38 10	300 00	227 90	6 00	4 00	18 00	10 50	30 00	10 30	20 00	6 00	7 00	4 00	14 00	.....	.....	.....	3 50	1 00	.....	5 00	310 30
Total	$1300 00	$1172 49	$ 8465 00	$ 7339 42	$ 160 00	$ 109 90	$ 400 00	$ 352 70	$ 740 00	$ 552 17	$ 540 00	$ 401 82	$ 205 00	$ 146 06	$ 420 00	$ 265 73	$ 528 53	$ 353 13	$ 24 18	$ 24 50	$ 2 25	$ 2004 88	$ 18645 91
LIVE OAK DISTRICT.																							
Live Oak	$ 110 00	$ 84 00	$ 800 00	$ 616 00	$ 16 00	$ 10 00	$ 54 00	$ 54 00	$ 60 00	$ 18 76	$ 50 00	$ 30 00	$ 17 00	$ 10 00	$ 28 00	$ 14 00	.....	$	$ 2 80	$ 6 00	$ 4 46	$ 19 16	$ 897 16
Welborn Circuit	70 00	52 80	500 00	385 47	10 00	9 00	35 00	17 80	39 00	20 00	33 00	18 00	11 00	5 50	18 00	9 00	14 40	.....	.....	4 00	3 00	.....	531 17
Jasper	84 00	84 00	600 00	600 00	12 00	12 00	40 00	40 00	42 00	42 00	37 00	37 00	14 00	14 00	21 00	21 00	47 00	8 00	.....	6 00	6 00	172 96	1177 88
White Springs	77 00	56 56	540 00	135 00	10 00	3 00	38 00	17 05	42 00	12 60	35 00	10 50	12 00	3 60	10 00	6 00	.....	.....	.....	4 00	1 20	.....	550 46
Branford Mission	40 00	25 00	300 00	270 00	6 00	5 00	22 00	22 00	24 00	15 00	20 00	12 00	7 00	7 00	11 00	5 00	.....	.....	1 00	3 00	3 00	.....	376 30
Fort White and High Springs	94 00	71 65	700 00	525 00	12 00	9 00	43 00	37 24	50 00	40 00	40 00	35 00	15 00	12 00	20 00	15 00	20 00	.....	2 00	5 00	4 00	.....	1090 04
LaFayette Mission	50 00	37 78	444 00	344 28	8 00	1 75	27 00	9 50	30 00	9 50	25 00	9 50	9 00	1 90	14 00	1 75	.....	.....	.....	3 00	.....	230 00	652 96
Newnansville Circuit	82 00	82 00	600 00	600 00	12 00	6 00	40 00	30 00	45 00	23 00	38 00	20 00	13 00	6 00	21 00	10 55	.....	.....	3 00	5 00	2 50	.....	780 00
Columbia Circuit	65 00	56 25	455 00	393 75	11 00	8 00	38 00	30 00	40 00	23 00	34 00	22 00	12 00	7 00	21 00	5 00	.....	.....	1 00	4 00	3 00	.....	555 00
Lake City	95 00	85 00	700 00	620 10	13 00	13 00	46 00	46 75	51 00	51 00	42 00	42 00	16 00	16 00	23 00	23 00	35 30	12 45	.....	5 00	5 00	.....	1413 41
Lake Butler	10 00	25 38	285 00	189 45	5 00	1 00	19 00	4 00	21 00	4 00	18 00	3 50	6 00	1 50	9 00	2 00	.....	.....	.....	2 00	.....	.....	330 81
McClenny	42 00	42 00	335 00	387 70	5 00	3 00	16 00	4 00	18 00	10 00	15 00	10 00	5 00	3 00	8 00	5 00	.....	1 00	.....	2 00	1 00	.....	539 97
Starke and LaCrosse	82 00	51 04	600 00	401 00	12 00	4 00	40 00	13 00	45 00	15 00	38 00	12 00	13 00	4 00	21 00	8 62	19 62	40 00	1 00	5 00	2 00	.....	570 28
Waldo	82 00	51 04	600 00	334 00	5 00	2 50	16 00	13 00	18 00	8 00	15 00	6 31	5 00	2 50	8 00	.....	.....	.....	50	2 00	1 00	50	372 45
Melrose	90 00	70 00	650 00	505 00	12 00	3 00	47 00	26 00	51 00	14 00	42 00	25 00	15 00	3 00	23 00	5 00	.....	.....	1 00	5 00	.....	.....	1163 00
Hamilton Circuit	30 00	20 66	325 00	173 95	5 00	2 00	19 00	9 66	14 00	8 00	18 00	6 00	5 00	1 00	7 00	.....	.....	.....	.....	1 00	.....	.....	223 28
Total	$1148 00	$ 905 16	$ 8431 00	$ 6775 78	$ 155 00	$ 92 25	$ 540 00	$ 374 47	$ 660 00	$ 333 86	$ 500 00	$ 289 06	$ 175 00	$ 98 00	$ 263 00	$ 122 87	$ 133 32	$ 61 45	$ 9 30	$ 62 00	$ 36 16	$ 422 62	$ 11247 27
JACKSONVILLE DISTRICT.																							
Jacksonville McTyiere	$ 225 00	$ 225 00	$ 1500 00	$ 1500 00	.....	$ 8 00	.....	$ 50 00	.....	$ 35 00	.....	$ 54 00	.....	$ 12 00	.....	$ 5 00	$ 100 00	$ 321 00	$ 2 00	.....	.....	.....	$ 2863 00
" Riverside	72 00	72 00	600 00	677 00	13 00	13 00	44 00	22 00	60 00	21 00	50 00	25 00	17 00	1 00	25 00	1 00	3 00	18 00	2 00	5 00	5 00	.....	1620 00
" St. Matthews & Mandarin	60 00	60 00	500 00	502 34	9 00	9 00	31 00	31 00	41 00	44 00	33 00	33 00	12 00	12 00	16 00	18 00	31 85	85 00	5 20	4 00	4 00	.....	1453 25
Fernandina	95 00	95 00	725 00	737 50	12 00	12 00	44 00	44 00	60 00	50 00	50 00	50 00	19 00	19 00	20 00	20 00	15 00	217 00	2 00	5 00	5 00	.....	1545 19
Kings Ferry Circuit	50 00	50 00	415 00	420 00	7 00	5 00	24 00	24 00	32 00	10 00	30 00	30 00	9 00	4 00	15 00	10 00	9 35	.....	1 00	2 00	2 00	.....	564 25
Callahan	30 00	30 00	350 00	352 90	5 00	5 00	17 00	14 00	23 00	17 00	20 00	14 00	6 00	3 00	10 00	2 00	.....	.....	.....	1 00	50	.....	190 90
Green Cove & Middleburg	32 00	15 38	375 00	171 84	5 00	3 00	15 00	5 50	23 00	3 00	20 00	2 00	6 00	3 00	9 00	1 00	.....	.....	.....	1 00	1 00	.....	450 00
Moultrie Mission	28 00	23 08	230 00	207 59	4 00	4 00	12 00	12 00	15 00	15 00	15 00	15 00	5 00	5 00	7 00	7 00	.....	.....	.....	2 00	2 00	.....	102 07
Palatka	100 00	74 00	700 00	541 00	.....	10 00	.....	30 00	.....	35 00	.....	30 00	.....	10 00	.....	10 00	20 60	125 00	.....	.....	.....	.....	1083 81
Fruitland and Volusia	53 00	53 00	540 00	412 37	8 00	1 00	25 00	3 00	40 00	3 00	30 00	3 00	10 00	1 00	15 00	1 00	.....	.....	50	2 00	1 00	.....	182 37
New Smyrna Mission	50 00	41 30	400 00	331 60	6 00	3 00	24 00	11 40	30 00	16 10	25 00	20 00	8 00	8 00	12 00	4 00	.....	.....	50	2 00	1 00	.....	563 92
Sanford	80 00	80 00	600 00	610 00	10 00	9 50	40 00	30 00	52 00	38 10	42 00	30 00	14 00	8 50	20 00	7 00	25 70	.....	.....	5 00	2 00	100 00	1037 00
Oviedo	50 00	50 00	400 00	351 00	7 00	7 00	25 00	20 00	32 00	32 00	30 00	30 00	10 00	10 00	15 00	15 00	.....	.....	1 45	3 00	3 00	.....	933 84
Titusville and Cocoa	44 00	38 57	300 00	217 23	5 00	2 50	14 00	13 15	20 00	13 00	15 00	13 00	5 00	3 25	4 00	3 25	.....	.....	1 00	1 00	1 25	.....	645 00
Fort Pierce Circuit	52 00	52 00	500 00	400 00	7 10	2 00	24 88	20 00	34 00	4 00	24 90	14 00	19 20	4 00	16 10	4 00	.....	.....	.....	2 75	.....	.....	500 00
DeLand	32 00	32 00	340 00	340 00	6 00	5 00	22 00	14 00	32 00	20 00	30 00	15 00	8 00	5 00	8 00	4 00	17 00	105 06	3 16	3 00	1 00	.....	1037 90
West Palm Beach	50 00	50 00	500 00	500 00	6 00	6 00	22 00	22 00	30 00	30 00	30 00	20 00	8 00	.....	12 00	12 00	.....	18 00	5 00	2 00	2 00	.....	809 00
Biscayne Bay Mission	20 00	11 20	.....	164 00	2 00	2 00	8 23	2 00	11 25	2 00	9 75	2 00	3 00	.....	5 10	.....	.....	.....	.....	.....	.....	.....	181 20
Miami	44 00	45 00	400 00	107 00	5 00	5 00	20 00	20 00	24 00	20 00	25 00	20 00	8 00	8 00	10 00	.....	.....	170 00	1 00	.....	1 00	39 50	1286 58
Total	$1173 00	$1104 13	$ 9575 00	$ 9453 56	$ 109 30	$ 109 00	$ 113 11	$ 397 05	$ 563 75	$ 418 20	$ 681 65	$ 420 00	$ 167 20	$ 116 75	$ 219 20	$ 130 25	$ 222 50	$ 1050 06	$ 25 11	$ 41 75	$ 31 75	$ 270 19	$ 17949 08

STATISTICAL TABLE NO. 2. Continued.

NAME OF CHARGE.	Presiding Elder Assessed	Presiding Elder Paid	Preacher in Charge Assessed	Preacher in Charge Paid	Bishops Assessed	Bishops Paid	Conference Claimants Assessed	Conference Claimants Paid	Foreign Missions Assessed	Foreign Missions Paid	Domestic Missions Assessed	Domestic Missions Paid	Church Extension Assessed	Church Extension Paid	Education Assessed	Education Paid	Woman's Foreign Missionary Society Paid	Woman's Home Mission Society Paid	American Bible Society Paid	Expense of Delegates to General Conference Assessed	Expense of Delegates to General Conference Paid	Other Objects	Total From All Sources
GAINESVILLE DISTRICT.																							
Gainesville	$155 00	$155 00	$1100 00	$1100 00	$22 25	$22 49	$78 00	$81 40	$97 00	$97 85	$83 85	$84 65	$23 50	$23 81	$36 00	$35 37	$47 35	$350 60	$4 12	$3 00	$	$4 63	$2148 82
Bronson	60 00	48 43	500 00	405 12	8 25	8 25	20 00	20 00	35 50	35 00	31 00	31 00	8 70	8 00	13 35	13 00	21 60	132 18		1 25	1 20	2 40	740 18
Rochelle	60 00	54 20	460 00	415 80	8 25	4 25	20 00	11 25	33 00	20 00	31 00	20 00	8 75	4 50	13 25	6 00		65	1 80	75	1 00	1 00	814 08
Citra	84 00	84 00	650 00	650 00	12 00	4 00	43 00	15 00	53 00	18 00	46 00	12 00	13 00	15 00	20 00	5 00	62 14	157 40	3 00	1 00	2 00	44 26	1071 80
Micanopy Circuit	55 00	39 30	525 00	307 20	7 25	8 00	27 00	27 00	33 25	33 00	30 00	30 00	8 00	5 00	12 00	12 00		64 00	1 00	1 00	1 00		834 30
Williston Circuit	50 00	50 00	335 00	335 00	7 40	8 00	25 50	21 00	32 00	33 00	27 50	30 00	8 00	8 00	12 00	10 00	52 20	5 00	1 00	3 00	1 00	1 00	1001 45
Ocala	130 00	120 00	1000 00	911 19	18 25	14 00	65 00	50 00	81 00	69 50	70 00	50 00	20 00	15 00	30 00		26 00	118 65	5 61	1 25	3 00	2 75	2055 28
Cotton Plant Circuit	60 00	45 90	450 00	337 45	8 25	2 21	28 85	13 56	35 00	14 00	31 00	12 20	8 70	2 72	13 35	3 49		12 10	50	1 00	45	85	493 78
Wildwood	46 00	46 00	400 00	371 48	8 00	8 00	24 00	24 00	30 00	30 10	25 25	25 00	8 00	8 00	11 00	11 00	70 55	36 70	2 25	3 00	1 00	227 35	1030 40
Anthony Circuit	75 00	75 00	520 00	520 00	10 00	11 00	40 00	37 00	43 00	33 00	40 00	40 00	11 00	5 00	17 00	18 00	46 85	69 55	1 00	1 50	3 00	65 70	945 85
Inverness Circuit	75 00	53 11	600 00	395 37	10 75	5 55	37 40	23 20	43 50	15 15	40 25	14 97	11 50	3 00	17 25	3 50		80 00	5 00	50			725 83
Webster Circuit	80 00	63 36	600 00	522 61	9 75	9 00	34 00	36 00	42 00	43 00	36 75	37 00	10 40	10 00	15 75	17 00	69 00	54 00	4 96	1 50	1 50	1 00	1181 17
Hernando Mission	20 00	20 00	250 00	227 68	3 00		11 00		14 00	12 00	11 50	11 25	3 25		5 00					50		25 32	413 50
Leesburg	85 00	70 00	600 00	550 00	12 00	6 57	44 00	30 00	55 00	55 00	48 00	48 00	13 00	7 00	20 00	10 00	42 46		4 72	50			836 25
Interlachen Mission	25 00	25 00	300 00	244 00	3 50	2 50	13 00	12 00	16 00	17 00	13 75	13 00	4 00		5 90			16 70	1 00	75	50	178 00	513 20
Newberry Mission		25 00		94 47	3 50	1 00	12 50	3 75	16 00	5 00	14 00	6 00	4 00	1 00	7 00				50	1 00	50	47 00	165 47
Ocala Mission	30 00	18 10	250 00	137 29	4 50	1 00	16 00	50	20 00	5 00	17 50	5 00	5 00		7 00	3 00			1 00	70	66		192 50
Brooksville Circuit	50 00	25 00	400 00	198 00	7 00	2 00	25 50	14 00	32 00	6 00	28 00	18 00	8 00	1 50	11 50	1 50			1 46		31	3 25	406 43
Lady Lake Circuit	35 00	30 00	200 00	170 00	4 00	2 25	15 00	8 00	20 00	10 00	17 20	9 00	4 90	2 30	7 25	3 30			50		70	1 75	240 00
Total	$1175 00	$1023 43	$9140 00	$7902 65	$168 50	$127 00	$508 75	$439 43	$740 85	$554 50	$642 55	$497 07	$181 70	$122 83	$273 60	$153 16	$438 15	$1096 88	$34 50	$25 50	$17 57	$606 26	$15874 29
ORLANDO DISTRICT.																							
Orlando	$160 00	$160 00	$1000 00	$1000 00	$20 00	$20 00	$68 00	$68 00	$81 00	$82 00	$65 00	$63 00	$25 00	$13 00	$47 00	$23 00	$27 00	$120 51	$	$3 00	$4 00	$7 00	$1981 51
Apopka	64 00	32 42	300 00	217 64	6 00	3 00	20 00	10 00	24 00	12 00	20 00	10 38	8 00	1 16	14 00	80				1 00	1 00		291 86
Umatilla	70 00	35 00	450 00	253 00	7 00	7 00	24 00	15 00	28 00	15 00	24 00	13 03	9 00	7 00	17 00	8 00				1 00	1 00	3 00	464 00
Kissimmee	90 00	90 00	700 00	710 00	12 00	12 00	40 00	40 00	48 00	48 00	40 00	40 00	15 00	15 00	28 00	28 00	24 34	83 51	5 00	2 00	2 00		1446 75
Maitland Mission	37 30	37 30	300 00	300 00	6 00	6 00	20 00	24 00	24 00	24 00	20 00	20 00	8 00	8 00	14 00	14 00				1 00	1 00	9 40	525 00
Bartow	103 00	103 00	1000 00	1000 00	15 00	15 00	57 00	57 00	61 00	61 00	50 00	50 00	20 00	20 00	35 00		98 00	141 00		2 00			1907 54
Bartow Mission	30 00	15 00	210 00	210 00	3 00	3 00	10 00	12 00	12 00	12 00	10 00	15 00	4 00	4 00	7 00	2 00				1 00	1 00	2 00	270 20
Fort Meade and Homeland	50 00	50 50	400 00	403 00	7 00	7 25	20 00	26 00	28 00	33 00	24 00	27 00	9 00	10 75	17 00	18 75		14 55	7 00	1 00	1 25		1031 67
Bowling Green Circuit	50 00	39 20	325 00	274 35	6 00	3 00	20 00	12 00	24 00	14 00	20 00	10 00	8 00	4 00	14 00	6 00	1 75	8 00	1 00	1 00	1 00		377 30
Wauchula Mission	45 00	45 00	275 00	275 00	6 00	6 00	20 00	20 00	21 00	24 00	20 00	20 00	8 00	8 00	14 00	14 00	3 00	22 00	25	1 00	1 00		498 25
Arcadia	85 00	85 00	750 00	750 00	15 00	15 00	57 00	60 00	61 00	61 00	50 00	50 00	20 00	20 00	35 00	35 00	198 00	126 00	5 00	2 00	3 00		1863 00
DeSoto Circuit	50 00	50 00	340 00	373 04	7 00	2 00	24 00	24 00	28 00	28 00	24 00	24 00	9 00	9 00	17 00	17 00	20 70	22 20	1 00	1 00	1 00	1229 43	1811 37
Myers	100 00	100 00	700 00	763 00	13 00	13 00	47 00	47 00	60 00	41 00	47 00	35 00	18 00	18 00	34 00	14 00	18 00	68 50	1 00	2 00	1 00	115 00	10128 50
Caloosahatchee	50 00	50 00	400 00	378 00	7 00	7 50	27 00	6 00	32 00	25 25	25 00	7 40	10 00	3 50	19 00	2 50			93	1 00		349 83	811 66
Fort Bassinger	50 00	16 11	200 00	147 64	3 00	50	10 00	2 00	12 00	5 00	10 00	4 00	4 00		7 00					1 00			175 65
Punta Gorda & Char. Har	65 00	65 00	500 00	320 85	9 00	9 00	33 00	33 00	40 00	42 00	34 00	35 00	13 00	13 00	23 00	23 00			1 00	1 00	1 00		670 85
Lakeland	80 00	80 00	670 00	670 00	12 00	12 00	40 00	40 00	48 00	48 00	40 00	40 00	15 00	15 00	28 00	28 00				2 00	2 00		947 00
Chuckaluskee & San Marco	25 00	25 00	150 00	155 30	2 00	2 00	7 00	7 00	8 00	8 00	6 00	6 00	2 00	2 00	5 00	5 00			1 50	1 00	1 00	15 50	239 30
Lakeland Mission	20 00	7 65	140 00	74 72						5 00		4 00											97 82
Total	$1224 30	$1086 18	$8810 00	$8293 91	$156 00	$143 25	$548 00	$497 00	$643 00	$577 25	$530 00	$475 78	$205 00	$171 41	$375 00	$239 05	$390 79	$605 27	$24 58	$25 00	$22 25	$1731 16	$25569 23
TAMPA DISTRICT.																							
Tampa First Church	$220 00	$220 00	$1500 00	$1500 00	$27 00	$27 00	$97 00	$97 00	$103 00	$103 00	$93 00	$100 00	$35 00	$35 00	$65 00	$65 00	$93 00	$401 00	$1 00	$2 00	$	$2105 00	$5343 00
" Hyde Park	80 00	80 00	800 00	815 00	9 00	9 00	33 00	36 00	39 00	68 00	34 00	34 00	13 00	13 00	23 00	23 00		165 29	1 00	50	50		1726 48
Seffner Circuit	45 00	45 00	450 00	450 00	6 00	6 00	20 00	20 00	62 00	22 28	20 00	20 00	8 00	8 00	12 00	12 00	16 25		6 00	1 00	1 00		850 53
Port Tampa & Mission	45 00	27 55	335 00	293 13	6 00	3 00	20 00	5 00	22 00	14 75	19 00	11 65	8 00	4 00	12 00	5 00			1 00	1 00	1 00		390 08
Alafia	55 00	55 35	500 00	471 00	8 00	8 00	27 00	27 00	30 00	30 00	27 00	27 00	10 00	10 00	18 00	9 00			5 50	50	50	142 10	1620 30
Braidentown	65 00	65 00	650 00	650 00	9 00	6 00	29 00	25 00	32 00	32 00	28 00	28 00	11 00	9 00	20 00	15 00		187 00	1 00	1 00	1 00		2200 00
Manatee Circuit	60 00	55 38	500 00	491 51	8 00	8 00	27 00	27 00	30 00	30 00	25 00	25 00	10 00	10 00	20 00	20 00	30 90		2 00	1 00	1 00		690 85
Palmetto	65 00	65 56	500 00	376 39	7 00	5 00	24 00	24 59	32 00	22 00	28 00	25 00	11 00	7 00	22 00	12 00		70 98	25	1 00	50		602 38
Ellenton & Oak Hill	50 00	50 00	500 00	500 00	9 00	3 00	23 00	5 00	25 00	15 00	23 00	15 00	9 00	3 00	18 00	3 00				1 00		1 00	600 00
Sarasota	30 00	30 00	275 00	282 85	4 00	4 50	14 00	15 00	15 00	15 00	14 00	15 00	5 00	5 40	9 00	9 25			2 00	1 00	1 20	2 44	485 84
Clearwater Circuit	60 00	60 18	500 00	525 00	7 00	7 00	28 00	28 00	30 00	31 40	26 00	30 41	10 00	10 00	19 00	19 00						100 00	1580 77
St. Petersburg	65 00	58 46	500 00	400 00	7 00	5 00	30 00	20 00	32 00	10 00	28 00	28 00	11 00	6 00	21 00	5 30		98 45	2 40	1 00			1345 25
Largo Circuit	65 00	65 00	500 00	488 78	8 00	8 00	29 00	29 00	32 00	37 32	29 00	29 00	11 00	11 00	20 00	20 00	35 25	11 20	2 00	1 00	1 00	10 15	771 46
Blanton Circuit	35 00	27 25	340 00	250 00	5 00	2 00	15 00	10 00	17 00	17 15	15 00	17 00	7 00		10 00	2 00				1 00		1 00	324 21
Dade City Circuit	65 00	65 00	500 00	500 00	9 00	9 00	29 00	30 00	33 00	41 00	28 00	34 00	11 00	11 00	19 00	19 00	17 55	38 95	3 80	50	50		778 88
Plant City & Tampa Heights	85 00	85 00	750 00	750 00	11 00	11 00	37 00	34 20	42 00	47 00	36 00	41 00	15 00	15 00	23 00	23 00	6 00	148 55	2 75				1075 2
Ybor C. & W. Tam. Cuh. Miss.	25 00	25 00		20 00	2 00		5 00		10 00		8 00	17 00	3 00		4 00					50		2 50	109 3
Key Largo	40 00	35 75	500 00	280 11	6 00	6 00	18 00	18 00	20 00	23 15	17 00	60 00	7 00	7 00	11 00	11 00			1 00	1 00	1 00		538 3
Key West First Charge	135 00	135 25	900 00	901 25	17 00	17 00	62 00	61 00	67 00	70 00	58 00	30 00	24 00	24 00	40 00	40 00	76 35	25 00	2 00	1 00	1 00		1776 5
" Sparks Chapel	135 00	90 00	1000 00	741 50	17 00	10 00	61 00	20 00	63 00	46 00	57 00	21 50	23 00	10 00	19 00	14 25				1 00	1 00	600 00	1268 9
" Memorial Chapel	50 00	53 93	600 00	620 00	7 00	7 20	23 00	23 50	27 00	27 50	21 00	5 00	9 00	9 25	14 00	5 00	34 00	91 50	2 00				1172 9
" La Trinidad, Cuban	20 00	20 00		12 00	3 00	3 00	6 00	6 00	8 00	8 00	5 00		3 00	3 00	5 00					50	50	1 00	64 5
Total	$1495 00	$1406 67	$11630 00	$11289 52	$190 00	$164 70	$635 00	$565 29	$760 00	$723 50	$640 00	$614 55	$255 00	$211 65	$445 00	$351 80	$312 30	$1237 92	$35 70	$15 50	$11 70	$2365 19	$29674 7

STATISTICAL TABLE NO. 2. Recapitulation.

DISTRICT	Presiding Elder		Preacher in Charge		Bishops		Conference Claimants		Foreign Missions		Domestic Missions		Church Extension		Education		Woman's Foreign Missionary Society	Woman's Home Mission Society	American Bible Society	Expenses of Delegates to General Conference		Other objects	Total From All Sources
	Assessed	Paid	Assessed	Paid	Assessed	Paid	Assessed	Paid	Assessed	Paid	Assessed	Paid	Assessed	Paid	Assessed	Paid	Paid	Paid	Paid	Assessed	Paid		
Tallahassee	$1300 00	$1172 49	$ 8465 00	$ 7339 42	$ 160 00	$ 109 90	$ 400 67	$ 352 70	$ 740 00	$ 552 17	$ 540 00	$ 401 82	$ 205 00	$ 146 06	$ 420 00	$ 265 73	$ 528 53	$ 353 13	$ 24 18	$ 24 50	$ 2 25	$ 2004 85	$ 18645 91
Live Oak	1148 00	905 16	8434 00	6775 78	155 00	92 25	540 00	374 47	560 00	333 86	500 00	293 56	175 00	98 00	263 00	122 87	133 32	61 45	9 30	62 00	36 16	422 62	11124 72
Jacksonville	1173 00	1104 13	9575 00	9353 56	109 30	109 00	413 11	397 05	563 75	418 20	684 65	420 00	167 20	116 75	219 20	130 25	222 50	1059 06	25 11	41 75	31 75	230 49	17949 08
Gainesville	1175 00	1023 43	9140 00	7902 66	168 50	127 60	508 75	439 46	740 85	554 60	642 55	497 07	181 70	122 83	273 60	153 16	438 15	1096 88	38 50	25 50	17 57	606 26	15874 29
Orlando	1224 30	1086 18	8810 00	8293 94	156 00	143 25	548 00	497 00	643 00	577 25	530 00	476 78	205 00	171 41	375 00	239 05	390 79	606 27	24 58	25 00	22 25	1731 16	25569 23
Tampa	1495 00	1406 67	11930 00	11289 52	190 00	164 70	665 00	562 29	760 00	723 56	640 00	614 56	255 00	211 65	445 00	351 80	312 30	1237 92	35 70	15 50	11 70	2365 19	29674 72
Total	$7515 30	$6698 06	$ 56354 00	$ 50954 88	$ 938 80	$ 746 10	$3165 53	$2622 97	$4007 60	$3159 64	$3537 20	$2709 79	$1188 90	$ 866 70	$1995 80	$1262 86	$2025 59	$4414 71	$ 157 37	$ 194 25	$ 121 68	$ 17460 57	$118837 95
Total Last Year	7013 13	5990 97	52187 40	47340 52	809 02	590 31	2908 33	2175 74	3966 09	2794 71	3435 20	2392 98	1187 50	808 04	2292 95	1800 38	2440 27	6918 33	125 64	346 39	288 12	13412 40	96657 81
Increase	$ 502 20	$ 707 09	$ 4166 60	$ 3614 36	$ 129 78	$ 155 76	$ 257 20	$ 447 23	$ 41 51	$ 364 93	$ 102 00	$ 316 81	$ 51 40	$ 58 66	.....	$	$	$	$ 31 73	$	$	$	$ .....
Decrease															297 15	537 52	414 68	2503 62	.....	152 14	166 44	4048 17	23180 14

Sta.istical Table No. 3.

NAME OF CHARGE	No. of Epworth Leagues	No. of Epworth League Members	No. of Sunday Schools	No. of Officers and Teachers	o. of Scholars	Amount Collected for Sunday Schools	Amount Collected for Missions	Amount Collected on Children's Day	Amount Collected for Other Objects	Total Amount Raised in Sunday Schools
TALLAHASSEE DISTRICT										
Tallahassee	1	45	1	31	233	$ 76 00	$ 33 55	$	$	$ 109 55
Monticello	1	30	1	19	100	107 00	38 00	4 04	27 00	176 04
Leon Circuit			4	15	105	12 00	2 35		5 00	19 35
Quincy	1	9	1		56	39 46	8 00			47 46
Gadsden Circuit			2	8	75	12 75			25 00	37 75
Waukeenah Circuit	1	30	5	32	140	25 25				25 25
Midway Mission			2	6	40	4 00				4 00
Concord Circuit	1	16	4	16	80			3 00		3 00
Liberty Mission	1	20	2	7	40		2 00		3 60	5 60
Aucilla Circuit			3	13	150	16 00				16 00
Madison			2	18	104	40 00	7 50		2 50	50 00
Madison Circuit			2	8	60	5 00				5 00
Taylor Mission			1	2	20					
Apalachicola	1	35	1	14	100	35 79	13 82	5 90	13 00	68 51
Carrabelle Mission			3	17	93	11 60		3 45		15 05
Woodville Mission			4	12	120	00				8 00
Total	7	195	38	218	1516	$ 372 85	$ 105 22	$ 16 39	$ 76 10	$ 590 56
LIVE OAK DISTRICT.										
Live Oak			1	11	64	$ 34 85	$ 16 36	$ 7 58	$	$ 60 79
Welborn Circuit	1	28	5	28	165	35 00	4 50			39 50
Jasper	1	32	1	14	120	35 92	23 34			69 58
White Springs			4	20	145	20 00	2 00		30 50	52 50
Branford Mission			4	16	125	23 00		2 35	8 00	33 35
Fort White and High Spri'gs			3	25	242	48 16	13 35	6 34		67 85
LaFayette Mission	1	16	2	15	125	18 00	5 10			23 10
Newnansville Circuit			3	13	103	26 00	4 40	3 00	57 00	90 40
Columbia Circuit			5	25	100	30 00				30 00
Lake City	1	38	1	13	100	42 24	25 16	5 94	12 59	85 93
Lake Butler			3	11	88	1 40				1 45
McClenny			2	12	80		2 00			2 00
Starke and LaCrosse	1	38	2	12	75	40 00	8 41		17 15	48 41
Waldo	2	50	3	18	100	45 00	9 55		5 00	59 35
Melrose	2	25	5	25	220	35 00	8 39			43 39
Hamilton Circuit			2	9	45	10 00	2 53			12 53
Total	9	227	46	267	1897	$ 444 57	$ 127 09	$ 25 21	$ 130 24	$ 720 08
JACKSONVILLE DISTRICT.										
Jacksonville—McTyiere	1	30	1	11	100	$ 120 00	$	$	25 00	$ 145 00
" Riverside	2	38	2	21	172	52 00	15 00	9 14		76 14
" St. Matthews & Mandarin	1	43	4	22	275	115 30	16 00		18 75	150 00
Fernandina	2	70	1	12	92	70 30	15 00			85 30
Kings Ferry Circuit	1	9	2	15	60	15 00	5 00	2 90		22 90
Callahan			6	25	125	24 31	9 00	75	4 00	39 06
Green Cove & Middleburg			5	20	142	29 78				29 78
Moultrie Mission	2	24	2	7	65	13 55	8 35	5 03	3 15	30 08
Palatka			1	15	100	76 87	6 00	2 25	31 23	110 75
Fruitland and Volusia			4	20	150	35 00	2 00	3 00	25 00	65 00
New Smyrna Mission			3	15	115	43 17	5 56	6 40	11 00	66 13
Sanford	2	45	1	7	65	45 75	16 59	3 46		65 80
Oviedo	1	15	3	13	135	27 61	10 78	80	2 80	41 99
Titusville and Cocoa	1	14	3	19	112	36 00		1 57		37 56
Fort Pierce Circuit			4	22	109	43 20				43 20
DeLand Mission	2	44	1	9	66	15 83	7 37	3 12	17 25	43 57
West Palm Beach	1	28	1	10	82	41 45	17 67			58 77
Biscayne Bay Mission			2	12	100					
Miami	1	19	1	9	53	41 61	16 24	6 23		64 08
Total	17	379	47	284	2018	$ 846 73	$ 150 56	$ 44 65	$ 138 18	$1175 11

Statistical Table No. 3.—Continued.

NAME OF CHARGE.	No. of Epworth Leagues	No. of Epworth League Members	No. of Sunday Schools	No. of Officers and Teachers	No. of Scholars	Amount Collected for Sunday Schools	Amount Collected for Missions	Amount Collected on Children's Day	Amount Collected for Other Objects	Total Amount Raised in Sunday Schools
GAINESVILLE DISTRICT.										
Gainesville	2	60	2	18	180	$ 75 60	$ 20 23	$ 9 40	$	$ 109 23
Bronson	1	26	4	20	205	63 93	23 83	2 19		89 95
Rochelle	3	75	4	26	150	47 30	4 75	9 43		61 48
Citra	1		1	9	50	19 96	6 34	2 67		28 93
Micanopy Circuit			2	14	100	45 00		2 31	16 50	63 00
Williston Circuit			3	17	160	32 00	3 50			35 50
Ocala	1	25	1	18	139	102 32	50 00	8 44		160 76
Cotton Plant Circuit			3	18	118	28 91	9 36	5 00	8 89	52 16
Wildwood	2	56	4	24	135	42 35	7 41	7 75	41 07	98 58
Anthony Circuit	3	81	7	40	366	88 10	12 00	2 95		103 10
Inverness Circuit	2	47	3	18	126	56 75	10 00	6 75		73 50
Webster Circuit	1	29	5	29	204	46 08	14 12	4 00	10 00	74 20
Brooksville Circuit	1	35	1	12	115		7 13	2 25	26 15	35 53
Hernando Mission	1	32	4	21	157	14 37				14 37
Leesburg	1	25	1	10	120	33 76	25 00	3 13	23 99	85 88
Interlachen Mission			3	12	85		10 00		18 00	28 00
Newberry Mission										
Ocala Mission			3	15	63	9 00				9 00
Lady Lake Circuit			3	12	65	22 00	1 97			23 97
Total	19	491	54	333	2538	$ 727 43	$ 205 64	$ 66 27	$ 144 60	$1137 14
ORLANDO DISTRICT.										
Orlando	1	55	1	26	178	$ 127 13	$ 156 13	$ 5 00	$ 464 00	$ 280 00
Apopka (No report)										
Umatilla	1	36	5	00	200	40 00	7 00			47 00
Kissimmee	1	36	1	12	107	95 00	58 40			153 40
Maitland Mission	1	15	4	15	112	30 00	6 00	2 00		38 00
Bartow			1	17	168	49 67	16 39			66 06
Bartow Mission (No report)										
Fort Meade and Homeland	2	59	2	16	135	43 64				43 64
Bowling Green Circuit	1	40	4	19	130	10 50	4 10			14 60
Wauchula Mission	2	20	3	13	135	26 80	9 20			36 00
Arcadia	2	60	1	12	75	81 09	70 00	2 00	8 40	161 49
DeSoto Circuit	1	18	4	32	216	54 00	9 16		5 00	65 16
Myers			1	12	149	45 00			35 00	80 00
Caloosahatchee			4	18	148	57 28	20 54	301		80 83
Fort Bassinger			1	6	25	2 75			80	3 55
Punta Gorda & Char. Har	2	75	3	19	170		40 00		35 00	75 00
Lakeland and Mission	2	65	2	17	165	80 00	30 00	5 70		115 70
Chuckaluskee & San Marco			2	7	50					
Total	17	479	39	271	2163	$ 742 86	$ 426 92	$ 17 79	$ 548 20	$1260 43
TAMPA DISTRICT.										
Tampa—First Church	2	56	2	30	280	$ 180 00	$ 67 50	$ 5 00	$ 250 00	$ 502 50
" Hyde Park	2	50	1	11	120	45 00	37 00	6 69		103 69
Seffner Circuit			5	5	133	28 66	4 72	7 00	5 70	46 08
Port Tampa & Mission	1		2	11	68	1 73	2 47	3 52	3 21	9 20
Alafia			7	27	239	35 00	23 00	4 85		62 85
Braidentown	2	86	1	91	89	52 00	17 00			69 00
Manatee Circuit			2	19	68	32 06	10 38	2 00	4 00	46 44
Palmetto	2	47	1	6	65	20 80	6 72	2 68		30 20
Ellenton & Oak Hill			1	7	35	15 00				15 00
Sarasota			3	11	80	12 00	15 00			27 00
Clearwater Circuit	2	30	3	15	140	44 00	12 04		4 75	60 79
St. Petersburg	1	54	1	12	112	24 00	18 39	2 00	28 44	72 63
Largo Circuit	1	20	4	21	170	31 63	29 37	8 25		69 25
Blanton Circuit	1	20	4	19	100					
Dade City Circuit	3	27	3	19	130	38 61	21 96	4 55		60 57
Plant City & Tampa Heights	2	70	4	35	295	128 98	31 64		36 00	196 62
Ybor C. & W. Tam. Cub. Miss.	2	120	2	11	183	8 50	18 00		5 37	31 87
Key Largo			3	16	64	22 97	5 40		11 71	40 08
Key West—First Church	2	75	1	50	325	150 00	44 85			194 85
" Sparks Chapel	2	104	1	43	350					
" Memorial Chapel	1	73	1	29	205	107 53	30 07	14 00	5 00	113 07
" La Trinidad, Cuban	1	29	2	9	91	13 50			28 65	42 15
Total	27	861	54	415	3342	$ 991 97	$ 395 51	$ 60 54	$ 382 38	$1793 48

Statistical Table No. 3.—Recapitulation.

DISTRICT	No. of Epworth Leagues	No. of Epworth League Members	No. of Sunday Schools	No. of Officers and Teachers	No. of Scholars	Amount Collected for Sunday Schools	Amount Collected for Missions	Amount Collected on Children's Day	Amount Collected for Other Objects	Total Amount Raised in Sunday Schools
Tallahassee	7	195	38	218	1516	$ 392 85	$ 105 22	$ 16 39	$ 76 10	$ 590 56
Live Oak	9	227	46	267	1897	444 57	127 09	25 21	130 24	720 08
Jacksonville	17	379	47	284	2018	846 73	150 56	44 65	138 18	1175 11
Gainesville	19	491	54	333	2538	727 43	205 64	66 27	144 60	1137 14
Orlando	17	479	39	271	2163	742 86	426 92	17 71	548 20	1250 43
Tampa	27	861	54	415	3342	991 97	395 51	60 54	382 83	1793 84
Total	96	2632	278	1788	13474	$4146 41	$1410 94	$ 230 77	$1420 15	$6677 16
Total Last Year	93	2626	266	1704	12642	3641 22	1527 49	245 84	1377 93	6527 73
Increase	3	6	12	84	832	$ 505 19	$-------	$-------	$ 42 22	$ 149 43
Decrease	----	----	----	----	------	--------	116 55	15 07	--------	--------

Wesleyan Female College,

MACON, GA.

OLDEST COLLEGE FOR WOMEN IN THE WORLD.

Its graduates are everywhere. A diploma from it is high honor. Highest curricula for young ladies in this section of the South.

SPECIAL AND ELECTIVE COURSES.

One of the strongest Music Faculties on the continent.

Art and Elocution teachers that are unsurpassed.

Large and beautiful campus. High Elevation. Proverbially healthy. Magnificent buildings. Airy rooms. Steam heat. Hot and cold water. Excellent bath rooms. New furniture. Steam laundry. Electric elevator. All conveniences. A quarter of a million dollars invested in buildings and grounds. Rates exceedingly low, advantages considered.

For catalogue and information, apply to

J. W. ROBERTS, D. D., PRESIDENT.

EMORY COLLEGE,

OXFORD, GA.

This excellent institution, the joint property of the Georgia and Florida Conferences, has entered upon its SIXTY-FOURTH YEAR, with a strong Faculty and a large patronage.

It is located at a most healthful place; its moral and religious surroundings are of the highest order. The sale of liquor is forever shut out of Oxford by the charter of the town, and prohibition in the county.

The courses of study in the College are varied and thorough, and the rates of board and tuition exceedingly low for the advantages offered. Full courses in the English, Latin, Greek, French, German and Spanish languages are offered, as well as thorough instruction in Chemistry, Physics, Pure Mathematics, Civil Engineering, Biology, Political Economy, Psychology, Ethics, Logic, History, etc. Pupils admitted at any time. For further information address

C. E. DOWMAN, D. D., President,

Oxford, Ga.

365) 512 (140
365
1470
1460
1

54664
6698
116) 50362 (512
580
136
116
202

50955
2700
116) 53664 (478
440
866
770
964
880
840

365) 479 (131
365
1140
1095
450

EAST MISSISSIPPI FEMALE COLLEGE, MERIDIAN, MISS

Session Opens Sept. 18. ***J. W. BESSON, A. M., President.***

Commodius brick building, hot and cold baths, sewer and gas connections. The College has its own water works, with fresh, pure water from a bored well 314 feet deep No fever germs.

THREE HUNDRED AND EIGHTY-ONE STUDENTS, 210 boarders, 35 teachers and officers, 257 in music, 54 in elocution, 17 in stenography, typewriting and bookkeeping, 15 in dressmaking, 24 in art. High curriculm, thorough instruction, healthy location. Said by those who know it best to be the most religious, most flourishing, in short, one of the best colleges for young ladies in all the South, and the cheapest for the advantages offered.

Trained teachers, specialists in all departments. Teacher of Languages, A. B., from Wellsey; Teacher of English, A. B., from University of South Carolina; Teacher of Mathematics, post-graduate of the University of Chicago; Teacher of Science, graduate of the A. and M. College of Virginia; Teacher of History and Philosophy, A. M., Potter College; Admits to Wellsley on certificate without examination. Several have entered the University of Chicago with advanced standing without examination.

Nearly every member professed salvation during the session.

Every Girl Left a Better Girl Than When She Came.

CONSERVATORY OF MUSIC.

Largest in the South. 257 music students, 9 music teachers, with a great German pianist as director; fine director of Department of Voice, String and Wind Instruments. The work compares favorably with that done at Cincinnati and Boston Conservatories. Fine Vocal, Art and Elocution teachers.

Florida Conference Colporter

R. H. Barnett,

LEESBURG, x x x x FLORIDA.

As agent of the publishing house of the M. E. Church, South, we furnish at lowest prices all kinds of

Good Books,

Papers and Epworth League requisites. We furnish all kinds of Bibles at the lowest cash prices.

Family Bibles, with and without helps, from $2 to $.25.

Teachers' Bibles, from $1.50 to $20.

Pocket and Hand Bibles and Testaments, all sizes, types and bindings.

Prices on Bibles from 30c to $7. Prices on Testaments from 23c to $3.

Journal and Year Book

OF THE

Florida Conference Methodist Episcopal Church, South.

Fifty-ninth Annual Session

Quincy, Fla.

January 8-13 1903.

Edited by Frederick Pasco.

PRINTED AT MIAMI, FLA. BY THE MIAMI PRINTING COMPANY. . . . 1903.

1903

JOURNAL AND YEAR BOOK

OF THE

FLORIDA CONFERENCE,

FIFTY-NINTH ANNUAL SESSION.

Quincy, Fla., January 8-13, 1903.

EDITED BY FREDERICK PASCO.

MIAMI, FLA.:
MIAMI PRINTING COMPANY.
1903.

SESSIONS OF THE FLORIDA CONFERENCE.

No.	Place.	Convened	President	Secretary
1	Tallahassee, Fla.	Feb. 1845	Bishop J. Soule	T. C. Benning
2	Monticello, Fla	Feb. 9, 1846	Bishop J. O. Andrew	P. P. Smith
3	Quincy, Fla	Feb. 10, 1847	Bishop W. Capers	" "
4	Waynesville, Ga	Feb. 1848	Bishop J O. Andrew	" "
5	Albany, Ga	Jan. 3, 1849	Bishop W. Capers	" "
6	Madison, Fla	Feb 1850	Ira L Potter	" "
7	Thomasville, Ga	Jan. 22, 1851	Bishop R. Paine	" "
8	Tallahassee, Fla	Jan. 28, 1852	Bishop J. O. Andrew	" "
9	Quincy, Fla	Jan 1853	Bishop W. Capers	" "
10	Monticello. Fla	Dec. 1853	R. H. Howren	" "
1	Madison, Fla	Dec. 1854	Bishop W. Capers	" "
12	Bainbridge, Ga	Dec. 1855	S. P. Richardson / Bishop J. O. Andrew	T. N. Gardner
13	Alligator, Fla	Dec. 24. 1856	Bishop J. O. Andrew	P. F. Smith
14	Thomasville, Ga	Dec. 1857	Bishop J. Early	" "
15	Jacksonville, Fla	Dec. 15. 1858	Bishop J. O. Andrew	J. C. Ley
16	Micanopy, Fla	Dec. 28, 1859	Bishop H. H. Cavanaugh	P. P. Smith
17	Monticello, Fla	Dec. 12. 1860	Bishop G. F. Pierce	" "
18	Quincy. Fla	Dec. 12, 1861	Bishop G. F. Pierce	" "
19	Tallahassee, Fla	Dec. 12. 1862	Bishop J. O. Andrew	" "
20	Thomasville, Ga	Dec. 16. 1863	Bishop J. O. Andrew	F. A. Branch
21	Monticello, Fla	Dec. 14. 1864	S. P. Richardson	" "
22	Madison, Fla	Nov. 29, 1865	Bishop G. F. Pierce	" "
23	Quincy, Fla	Dec. 13, 1866	Bishop H. N. McTyeire	" "
24	Monticello, Fla	Dec. 6, 1867	Bishop G. F. Pierce	" "
25	Jacksonville. Fla	Jan. 13. 1869	Bishop W. M. Wightman	" "
26	Lake City, Fla	Dec. 20, 1869	Bishop D. S. Doggett	J. P. DePass
27	Tallahassee, Fla	Jan. 4, 1871	Bishop W. M. Wightman	U. S. Bird
28	Madison, Fla	Jan. 1872	Bishop W. M. Wightman	" "
29	Fernandina, Fla	Jan. 1873	Bishop E. M. Marvin	" "
30	Jacksonville, Fla	Jan. 7. 1874	Bishop G. F. Pierce	Frederick Pasco
31	Live Oak, Fla	Dec. 16, 1875	Bishop W. M. Wightman	" "
32	Quincy, Fla	Jan. 5, 1876	Bishop W. M. Wightman	" "
33	Monticello, Fla	Jan. 11, 1877	Bishop G. F. Pierce	" "
34	Tampa, Fla	Nov. 15, 1877	Bishop G. F. Pierce	" "
35	Gainesville, Fla	Nov. 13, 1878	Bishop H. H. Kavanaugh	" "
36	Tallahassee, Fla	Dec. 17, 1879	Bishop D. S. Doggett	" "
37	Ocala, Fla	Dec. 16, 1880	Bishop G. F. Pierce	" "
38	Monticello Fla	Jan. 18, 1882	Bishop H. N. McTyeire	" "
39	Jacksonville, Fla	Jan. 3, 1883	Bishop H. H. Kavanaugh	" "
40	Madison, Fla	Jan. 8, 1884	Bishop J. C. Keener	" "
41	Gainesville, Fla	Jan. 7. 1885	Bishop Linus Parker	" "
42	Orlando, Fla	Jan. 6, 1886	Bishop R. K. Hargrove	" "
43	Tallahassee, Fla	Dec. 16, 1886	Bishop E. R. Hendrix	" "
44	Leesburg, Fla	Dec. 14, 1887	Bishop J. S. Key	" "
45	Bartow, Fla	Jan. 9, 1889	Bishop C. B. Galloway	" "
46	Gainesville, Fla	Jan. 8, 1890	Bishop J. C. Keener	" "
47	Monticello, Fla	Jan. 7. 1891	Bishop W. W. Duncan	" "
48	Tampa, Fla	Jan. 6. 1892	Bishop J. C. Granbery	" "
49	Ocala, Fla	Jan. 4 1893	Bishop O. P. Fitzgerald	" "
50	Palatka, Fla	Jan. 3. 1894	Bishop A. G. Haygood	" "
51	Jacksonville, Fla	Jan. 9, 1895	Bisnop W. W. Duncan	" "
52	Orlando, Fla	Dec. 18, 1895	Bishop J. C. Granbery	" "
53	Tallahassee, Fla	Dec. 9 1896	Bishop C. B. Galloway	" "
54	Tampa, Fla	Dec. 17, 1897	Bishop W. W. Duncan	" "
55	Gainesville, Fla	Dec. 14 1898	Bishop W. A. Candler	" "
56	Monticello, Fla	Dec. 13, 1899	Bishop W. A. Candler	" "
57	Bartow, Fla	Dec. 13 1900	Bishop W. A. Candler	" "
58	Live Oak, Fla	Dec. 12. 1901	Bishop John C. Granbery	" "
59	Quincy, Fla	Jan. 8. 1903	Bishop A. Coke Smith	" "

OFFICERS AND BOARDS.

Officers.

BISHOP A. COKE SMITH . . . . . PRESIDENT

FREDERICK PASCO . . . . . SECRETARY

C. F. BLACKBURN, . . .
C. A. SAUNDERS, ...
J. E. MICKLER, ... } ASSISTANT SECRETARIES

J. B. LEY, ... FINANCIAL SECRETARY

E. F. LEY, ...
N. H. WILLIAMS, . . } ASS'T FINANCIAL SECRETARIES

Legal Conference.

T. W. MOORE, ... PRESIDENT

F. PASCO, ... SECRETARY

J. C. COOPER, ... TREASURER

Board of Missions.

H. Dutill, President; H. E. Partridge, Secretary; J. A. Hendry, Treasurer; H. A. Hodges, R. V. Atkisson, F. Pixton.

LAY—G. I. Davis, Tallahassee; Jas. English, Estelle; W. M. Gist, McIntosh; A. O. MacDonell, Fernandina; T. J. Watkins, Nocatee; F. D. Jackson, Tampa.

Board of Church Extension.

T. W. Tomkies, President; D. A. Cole, A. M. Mann, J. P. DePass, C. W. White, B. F. Mason, J. B. Ley.

LAY—R. F. Webb C. W. White, L. E. Roberson, T. J. Hays, J. H. Perkins, W. C. Middleton.

Board of Education.

W. J. Carpenter, President; E. A. Harrison, Secretary; R. H. Barnett, S. W Walker, S. W. Lawler, E. F. Ley.

LAY—H. S. Phillips, H. W. Long, Treasurer; A. W. McLeran, W. N. Sheats, S. G. Wilson, F. Jones.

Epworth League Board.

Frederick Pasco, President; N. H. Williams, E. J. Hardee, W. C. Norton, G. J. Kennelly, J. F. Bell.

LAY—H. W. Plunkett, C. E. Howard, W. B. Phifer, D. M. Gornto, W. E. Dean, C. E. Cole.

Sunday School Board.

T. C. Bradford, H. W. Joiner, E. J. Gates, F. L. Stokes, G. H. York, J. E. Wilson.

LAY—J. C. Carter, W. M. Boswell, A. L. Islar, C. L. Greer, J. R. Greer, H. H. Sassnett.

Committee on Conference Relations.

G. W. Mitchell, F. A. Taylor, T. S. Armistead, T. J. Phillips, J. C. Pace, T. W. Moore, J. R. Taylor, W. H. Steinmeyer, H. S. Miller, R. M. Williams, W. E. H. Mabry, A. M. Daiger.

Committee on Memoirs.

F. E. Shipp, B. K. Thrower, M. H. Outland, T. J. Euans, I. A. Vernon, J. E. Mickler.

American Bible Society Board.

F. R. Bridges, F. E. Steinmeyer, W. F. Shoemaker, W. J. Gray, C. F. Blackburn.

LAY—C. A. Boswell, H. P. Blocker, C. Brinkley, A. L. Woodward, J. N. Weatherford.

Trustees Florida Conference College.

A. E. Householder, President; E. F. Ley, Secretary; T. J. Nixon, Treasurer; R. H. Barnett, C. A. Fulwood, C. A. Saunders, R. L. Honiker, L. W. Moore, J. P. Hilburn, I. S. Patterson, S. W. Lawler, G. M. Lee, G. C. Warner, C. W. White, R. F. Webb, Frank Adams, J. M. Barco, S. M. Sparkman, W. K. Zewadski, A. O. MacDonell, A. W. McLeran.

Trustees Sutherland School Property.

J. P. Hilburn, I. S. Patterson, R. M. Evans, R. F. Mason, H. A. Hodges, W. M. Poage, W. N. Sheats, H. H. Sassnett, L. E. Roberson, H. W. Long, I. S. Giddens, W. C. Richardson, D. A. Cole.

Trustees of Preachers' Relief Fund.

C. A. Fulwood, President; E. F. Ley, Secretary; J. F. Bell, H. W. Long, Treasurer; T. W. Moore, C. W. White, C. T. Carroll, A. W. McLeran.

Committees of Examination.

On Admissions—F. E. Shipp, T. W. Tomkies, I. S. Patterson.

Admission on Trial—Frederick Pasco, J. F. Bell, J. A. Howland.

First Year—H. E. Partridge, A. M. Mann, E. A. Harrison.

Second Year—B. K. Thrower, R. L. Honiker, T. C. Bradford.

Third Year—F. R. Bridges, F. Pixton, J. A. Hendry.

Fourth Year—C. A. Saunders, D. A. Cole, J. E. Mickler.

COMMITTEES FOR ONE YEAR.

Publishing Committee Florida Christian Advocate.

W. J. Carpenter, J. P. Hilburn, I. S. Patterson, T. J. Nixon, W. N. Sheats, C. W. White, L. E. Roberson.

Committee on Orphanage.

S. Scott, S. Hardin, J. S. Crandall, J. L. Yeats, T. M. White, W. A. Wier, R. M. Evans.

Lay—W. M. Boswell, W. Himes, C. W. Smith, W. L. Wooten, C. W. Summers.

District Conference Records.

J. L. Patillo, W. F. Alexander, J. T. Mitchell, B. T. Rape, R. L. Honiker, J. C. Carter, C. S. Roberts.

Books and Periodicals.

C. A. Saunders, J. A. Howland, M. T. Bell, C. W. Inman, L. W. Moore, T. H. Sistrunk, W. S. McMannen, R. L. Honiker.

Sabbath Observance.

W. M. Poage, R. L. Sumner, R. J. Wells, R. V. Atkisson, H. B. Frazee, J. H. D. McRae, W. H. F. Robarts.

Temperance.

W. B. Tresca, J. Beers, A. H. Cole, J. P. Durrence, J. L. Jones, W. J. Gray, H. Hice, T. W. Moore, C. S. Curry.

Public Worship.

J. P. DePass, J. B. Ley, H. J. Davis.

Joint Board of Finance.

J. A. Howland, President; J. A. Hendry, Secretary and Treasurer; W. M. Poage, F. R. Bridges. R. H. Barnett, C. T. Carroll, L. E. Robertson, W. K Zewadski, E. W. Peabody, C. E. Ernest, R. F. Webb.

Visiting Committees.

Emory College—J. P. Hilburn, I. S. Patterson, H. S. Phillips.

Wesleyan Female College—J. B. Ley, C. A. Fulwood, J. C. McMullen.

Florida Conference Seminary—A. E. Householder, T. J. Nixon, A. W. McLeran.

CONFERENCE REGISTER.

J. Anderson,* Leesburg.
T. S. Armistead, Interlachen.
W. F. Alexander, Planter.
R. V. Atkisson, Orlando.
J. S. Barnett.
R. H. Barnett, Tampa.
J. F. Bell, Kissimee.
M. T. Bell,* Ancilla.
F. R. Bridges, Bartow.
C. F. Blackburn, West Palm Beach.
H. W. Baker,* Havana.
J. Beers, Key West.
T. C. Bradford, Madison.
J. S. Brook, Largo.
J. T. Coleman,* Sd, King's Ferry.
J. S. Collier, Sd.
W. J. Carpenter, Gainesville.
C. C. Cecil, Manatee.
D. A. Cole, Ocala.
A. H. Cole, D., Wauchula.
J. S. Crandell, Clearwater.
J. R. Crandell, Wildwood.
J. P. DePass, Jasper.
J. P. Darrence, Sutherland.
H. Dutill, Hyde Park, Tampa.
A. M. Daiger, Reddick.
M. DeLofer, Tampa.
T. J. Euans, Blanton.
R. M. Evans, Sutherland.
H. B. Frazee,* Bronson.
C. A. Fulwood, St. Augustine.
C. H. Giles,* Sd, Bloomingdale.
W. J. Gray, Midway.
E. J. Gates, Sanford.
E. F. Gates,* Sd, Manatee.
H. A. Hodges, Key West.
L. D. Haynes, Micanopy.
J. A. Howland, Quincy.
H. Hice,* Plant City.
E. J. Hardee, Ft. Meade.
E. J. Holmes * Sd.
S. Harden, Lakeland.
R. L. Honiker, Palmetto.
J. P. Hilburn, Ocala.
J. A. Hendry, Ocala.
A. E. Householder, Bartow.
E. A. Harrison, Jacksonville.
C. W. Inman, Braidentown.
H. W. Joiner, Punta Gorda.
J. L. Jones,* Sy, Leesburg.
G. J. Kennelly, Ft. White.
J. B. Ley, Tallahassee.
J. C. Ley, Sd, Micanopy.
E. F. Ley, Fernandina.
S W. Lawler,* Ft. Myers.
J. H. D. McRae, Sarasota.
W. E. H. Mabry, Tallahassee
W. S. McMannen, Waukeenah
A. M. Mann, Hermitage.
B. F. Mason, Arcadia.
L. W. Moore, Gainesville.
T. W. Moore, Citra.
J. E Mickler, DeLand.

G. W. Mitchell, St. Petersburg
J. T. Mitchell, Oviedo.
H. S. Miller,* Fruitland.
J. L. Moon, Live Oak.
T. J. Nixon, Live Oak.
W. F. Norton,* Sd. Clearwater.
W. C. Norton, White Springs
M. H. Outland,* Starke.
W. H. Parker,* Sd, Largo.
H. E. Partridge, Monticello.
F. Pasco, Miami.
I. S. Patterson, Dade City.
F. Pixton, Alachua.
T. J. Phillips, Brooksville.
J. L. Pattillo,* Williston.
W M. Poage, Jacksonville.
J. C. Pace, Webster.
W. H. F. Robarts, Port Tampa.
B. T. Rape, Cotton Plant.
D. L. Switzer, Alva.
S. Scott, Key West.
J. F. Shands,* Myers.
R. L. Sumner, Maitland.
F. E. Shipp, Lake City.
C. H. Summers, D, Bushnell.
F. E. Steinmeyer, Rochelle.
W. H. Steinmeyer, Apalachicola.
F. L. Stokes, Melrose.
T. H. Sistrunk, Anthony.
W. F. Shoemaker, Titusville.
B. K. Thrower, Tampa.
W. B. Tresca,* Dade City.
T. W. Tomkies, Ft. Pierce.
J. R. Taylor, Seffner.
F. A. Taylor, Bowling Green.
I. A. Vernon, Alafia.
J. T. Waters,* Sd.
T. M. White, Sebastian.
C. W. White, Inverness.
W. A. Wier, Callahan.
J. E. Wilson, Jacksonville.
E. Wilson,* Sd.
N. H. Williams, Palatka.
R. M. Williams, Welborn.
R. J. Wells, Umatilla.
W. R. Wagner, Miccosuki.
S. W. Walker, Sutherland.
J. R. Walker.
J. N. Weatherford, Concord.
J. L. Yeats, Mayo.
G H. York, Apopka.

CLASS OF FIRST YEAR

T. L. Z. Barr, D, Lake City.
J. O. Baker, * Sutherland.
W. A. Myers, D, Daytona.
J. A. Morrow, King's Ferry.
Geo. F. Austen, Cherry Lake.
John W. Austen, Lake Butler
W. G. Fletcher Santiago, Cuba.
H. P. Blocker, D, Hernando.
H. J. Haeflinger, D, Green Cove Springs.
Marvin H. Norton, Ellenton.
Wm. F. Fletcher, Sutherland

CLASS OF SECOND YEAR

L. D. Lowe,* Nashville, Tenn.

G. S. Roberts, D, Carabelle.

W. H. Funk, Pine Level.

(*) Not at Conference; (Sd) Superannated; (Sy) Supernumerary; (D) Deacon.

Lay Delegates Present at Conference.

TALLAHASSEE DISTRICT.

W. N. Sheats, Tallahassee.

H. J. Davis, Quincy.

C. T. Carroll, Monticello.

A. L. Woodward, Tallahassee.

LIVE OAK DISTRICT.

L. E. Roberson, Lake City.

A. W. McLeran, Welborn.

James English, Columbia.

GAINESVILLE DISTRICT.

H. W. Long, Martel.

W. B. Phifer, Gainesville.

H. P. Blocker, Hernando.

JACKSONVILLE DISTRICT.

W. C. Middleton, St. Augustine.

TAMPA DISTRICT.

R. F. Webb, Tampa.

Dr. E. F. Kemp, Key West.

J. C. Carter, Dade City.

JOURNAL OF PROCEEDINGS.

FIRST DAY.

The Fifty-ninth Session of the Florida Annual Conference convened in the Methodist church, Quincy, Fla., at 9:30 A. M., January 8, 1903, Bishop A. Coke Smith in the chair, who opened the Conference with religious service.

Seventy-eight ministers and twelve lay delegates responded to roll call.

F. Pasco was elected Secretary, and C. F. Blackburn, C. A Saunders, and J. E. Mickler, assistants, with N. H. Williams assistant to the Financial Secretary, and A. M Daiger Conference Postmaster.

Snndry communications were read and referred to appropriate boards.

Presiding Elders made their reports of Boards and Committees to be appointed, which was adopted. (See Boards and Committees.)

F. Pasco was elected editor of the Conference Minutes.

Communication from Trustees of the Superannuated Fund was read and referred to Joint Board of Finance.

The following were introduced: Rev. T. M. Law, D. D., District Superintendent American Bible Society; Rev. Mr. McRae, of the Baptist church, Quincy; Rev. Mr. Blitch of the South Georgia Conference; Rev. J. S. Crandell, transferred from St. Louis Conference; Rev. J. E. Dickey, D. D., President of Emory College; Rev. S. W. Walker, President of Florida Seminary, at Satherland.

Question 20 was taken up, and the Presiding Elders represented their districts and their characters passed, as follows:

J. B. Ley, Tallahassee district; T. J. Nixon, Live Oak district; I. S. Patterson, Gainesville district; C. A. Ful-

wood, Jacksonville district; A. E. Householder, Orlando district; J. P. Hilburn, Tampa district.

The following were called, their characters passed, and on motion they were referred to the Committee on Conference relations for a superannuated relation: J. C. Ley, J. D. Rogers, E. F. Gates, E. J. Holmes, J. T. Waters, J. S. Barnett, E. Wilson, W. H. Parker, J. T. Coleman, E. H. Giles, J. S. Collier.

Resolution on apportionment of assessments was adopted.

After announcements Conference adjourned with doxology and benediction by Dr. Dickey.

SECOND DAY.

Conference opened with religious service conducted by H. E. Partridge, the Bishop in the chair.

Five additional ministers and one lay delegate responded to roll call.

Minutes read and approved.

Report of trustees of Florida Seminary read and referred to Board of Education.

Sundry communications read and referred to appropriate Boards.

The following were introduced: Dr. W. F. Watkins, agent of the Superannuated Fund; Dr. Quarterman, pastor of the Presbyterian Church, Quincy; W. R. Wagner, transferred from Louisville Conference; Dr. McClarty, of the Alabama Conference; Rev. C. E. Bowland, of the South Georgia Conference.

On motion, the agent of the Orphan's Home, Macon, Ga., was requested to act through the Committee on Orphanage, instead of through preachers in charge, as heretofore.

The following resolution was adopted:

RESOLVED, That our Sunday School special assessment for Missions be discontinued and that the amount of that assessment be added to the regular assessment for Domestic Missions.

T. J. NIXON,
W. J. CARPENTER.

Question 1 was taken up, and the following admitted on trial, the Committee on Admissions and Examining Committee reporting favorably: John A. Morrow, Tallahassee District Conference; Geo. F. Austen, Tallahassee District Conference; John W. Austen, Live Oak District Conference; W. Gregory Fletcher, Gainesville District Conference; Henry P. Blocker, Gainesville District Conference; Henry J. Haeflinger, Jacksonville District Conference; Marvin H. Norton, Tampa District Conference; Wm. F. Fletcher, Tampa District Conference.

Question 5 was taken up, and Chas. C. Cecil, recommended by Tampa District Conference, was re-admitted.

Question 20 was resumed. J. L. Jones was referred to Committee on Conference Relations for a Supernumerary relation, his character passing.

Lorenzo D. Haynes was received as an elder from the M. E. Church, having taken on himself our ordination vows.

Question 2 was taken up. G. S. Roberts, W. H. Funk were advanced to the class of second year, the Examining Committee reporting favorably, their characters passing.

T. L. Z. Barr, J. O. Baker, W. A. Myres were left in class of first year, the Examining Committee not reporting favorably, their characters passing.

After announcements Conference adjourned with doxology and benediction by T. W. Tomkies.

THIRD DAY.

Conference was opened at 9·00 A. M., with religious service by J. P. Hilburn, Bishop Smith in the chair.

Minutes read and approved.

Chas. H. Summers, Austin H. Cole, Japheth N. Weatherford, were advanced to the class of the third year, and admitted into full connection, their characters passing.

L. D. Lowe, a student at Vanderbilt, not being before the Examining Committee, his character passed, and he was continued in class of second year.

J. N. Weatherford and A. H. Cole were elected traveling deacons, and Henry J. Haeflinger and Bernardht H. Freeman local deacons.

Nathan H. Williams, Francis E. Steinmeyer, Jas. T. Mitchell, Geo. H. York, were elected Elders.

Robert L. Sumner, Middleton T. Bell, not being before the Examining Committee, their characters passed and they were continued in class of fourth year.

J. R. Walker, E. DeLofeu, H. W. Baker, E. Diaz, their characters passed, and they were left in class of third year, not having been before the Examining Committee.

D. L. Switzer was advanced to the class of the fourth year, his character passing, and the Examining Committee reporting favorably.

I. Barredo announced withdrawn from the Church.

T. G. Blue, character passed, and, on motion, located.

The following were introduced: Dr. J. J. Tigert, Book Editor; Dr. J. L. Hammond, Secretary of Education; L. H. Harris, Assistant Secretary of Education; Dr. S. Ward, Missionary Secretary; Dr. R. J. Bigham, agent of Publishing House.

Dr. T. M. Law addressed Conference in behalf of American Bible Society, and Dr. Bigham of the Publishing House.

Communication from Sunday League of America, referred to Committee on Sabbath Observance.

The following transferred were announced: W. R. Wagner, from Louisville Conference; John L. Moon, from North Georgia Conference; S. W. Walker, from South Georgia Conference; J. R. Crandell from St. Louis Conference.

Letter was read from J. T. Waters, superannuated.

Lake City selected as seat of next Conference.

Minutes of morning session read and approved.

After announcements adjourned, with doxology and benediction by L. W. Moon.

FOURTH DAY.

Conference opened with religious service by H. Dutill. Bishop Smith in the chair.

The Bishop announced the ordinations of yesterday. (See General Minutes.)

Question 20 was resumed and the names of the preachers called and their characters passed.

W. F. Alexander was referred to the Committee on Conference Relations for a supernumerary relation, and W. F. Norton for a superannuated relation.

J. R. Walker was located at his own request.

Under Question 10, Thos. I. Hess was elected deacon.

A memorial from Jacksonville District Conference, requesting that Recording Stewards be ex-officio members of the District Conference, was read, and on motion adopted.

On motion, the Bishops were requested to fix the time of holding the sessions of Conference between Dec. 1 and 17.

Conference was addressed by J. E. Dickey, President of Emory College, Dr. W. F. Watkins, agent of Superannuate Endowment Fund, and J. J. Tigert, Book Editor.

Report No. 1, Board of Education, read and adopted, and Dr. J. D. Hammond addressed the Conference.

Under Question 12, W. G. Fletcher was elected Elder under provision of Discipline Paragraph 155. 9:00 A. M. to-morrow was fixed as the hour for his ordination.

After announcements, conference adjourned to meet at 7:30 P. M., with benediction by R. V. Atkisson.

NIGHT SESSION.

Conference convened at 7:30 P. M., Bishop Smith in the chair. B. K. Thrower opened with religious service.

Minutes read and approved.

Report of Financial Secretary read, answering questions 29—44. (See General Minutes.)

J. B. Ley presented his resignation as Financial Secretary, and E. F. Ley was elected in his place.

On motion, resolution adopted the first day of session.

on apportionment of assessments, was reconsidered and rescinded, and apportionment on motion made on basis of salaries paid last year.

On motion Conference proceeded to the election of a Publishing Committee for Florida Christian Advocate. (See Boards and Committees.)

Report No. 2 of Trustees of Florida Seminary read and adopted; also Report No. 3, Board of Education. (See Reports.) Pending its adoption, Conference was addressed by S. W. Walker, President, and J. P. Hilburn, Agent of Florida Seminary. A collection was taken for the Seminary, amounting in cash and subscriptions to $5,019.00.

Bishop Smith addressed the Conference on the educational work of the Church in Florida.

Report of Trustees of Preachers' Relief Fund read and adopted. (See Reports.)

J. F. Bell, on motion, was placed on the Board to fill vacancy caused by the death of W. S. Richardson, and A. W. McLeran added to it.

On motiod, Publishing Committee was authorized to arrange with Hill Printing Co., to so amend contract as to include a general charge of the publishing interests of the Advocate during the interim of Conference sessions.

Reports 1 and 2, Joint Board of Finance, read and adopted. (See Reports.)

Minutes read and approved.

After announcements, Conference adjourned, with doxology and benediction by J. A. Hendry.

FIFTH DAY.

Conference convened at 9:00 A. M., Bishop Smith in the chair after singing and prayer by W. J. Carpenter.

W. G. Fletcher was ordained Elder by the Bishop.

On motion, credentials of T. J Fink, local deacon, were restored upon recommendation of Gainesville District Conference.

R. M. Evans was referred to Committee on Conference Relations for a supernumerary relation.

J. B. Ley was placed on Board of Church Extension.

The following reports were read and adopted: Editor of Conference Minutes; No. 3, Joint Board of Finance; Books and Periodicals; Publishing Committee Florida Christian Advocate; American Bible Society; Sabbath Observance; Sunday School Board; Temperance; Trustees of Florida Conference College; Treasurer Board of Education; Report No. 4, Board of Education; Committee on Orphanage; District Conference Records.

L. W. Moore, editor Florida Christian Advocate, and J. P. Durrence, Colporteur, addressed the Conference, pending the adoption of the report on Books and Periodicals.

Bishop called H. E. Partridge to the chair after report of Sunday School Board, returning after report of Committee on Orphanage.

Committee on Conference Relations submitted report containing recommendations for supernumerary and superannuated relations, which was adopted. (See General Minutes.)

The following Resolutions were adopted:

RESOLVED, That the Secretaries of all Conference Boards be and are hereby requested to publish the assessments for the ensuing year in the first issue of the Florida Christian Advocate after the adjournment of this Conference.

J. A. HENDRY,
C. A. FULWOOD.

RESOLVED, That we respectfully request Dr. Atkins to publish in pamphlet form the able address which he delivered before this body on last Friday evening.

T. A. WIER,
C. W. WHITE.

RESOLVED, That our Examining Committee be requested to accept the rating of those in charge of the Correspondence School, authorized by the General Conference, of the undergraduates who may pursue their course of study under the direction of this school, and pass them from class to class.

W. J. CARPENTER,
B. K. THROWER.

RESOLVED, That we have enjoyed the cordial and abundant hospitality of the citizens of Quincy extended to

this Conference; that we appreciate the courtesy of the pastors and members of the Presbyterian and Baptist churches in opening their houses of worship to our use, and tender our hearty thanks to the same. Also to the transportation companies for reduced fare; and also to the pastor of this church, Rev. J. P. DePass, for his untiring efforts to make our stay pleasant in Quincy.

N. H. WILLIAMS, } Committee.
W. M. POAGE, }

In view of our special needs and peculiar difficulties, and the grasp of the situation in the Florida Conference, we will be delighted should the College of Bishops see proper to return Bishop A. Coke Smith to us next year.

I. S. PATTERSON,
EDWARD F. LEY.

The vote locating J. R. Walker was reconsidered and he was left effective.

L. W. Moore was unanimously re-elected Editor Florida Christian Advocate.

C. A. Saunders was located at his own request.

Sundry minute questions taken up and answered. (See General Minutes.)

The Bishop announced the Joint Board of Finance and the Visiting Committees for the ensuing year. (See Boards and Committees.)

Question 46 was taken up. Bishop announced the appointments, and Conference adjourned sine die, with the doxology and benediction by the Bishop. (See appointments.)

1903

APPOINTMENTS.

FIGURES SHOW NUMBER OF YEARS INCUMBENT HAS BEEN ON THE WORK.

Tallahassee District.

J. B. LEY, P. E., 2.

Tallahassee,	W. E. H. Mabry	3
Monticello,	H. E. Partridge	1
Leon Circuit,	E. L. Waggoner	1
Quincy,	J. A. Howland	1
Gadsden Circuit,	A. M. Mann	1
Waukeenah Circuit,	W. S. McMannen	1
Midway Mission,	W. J. Gray	1
Concord Circuit,	J. N. Weatherford	1
Liberty Mission,	Supplied by B. H. Freeman	2
Ancilla Circuit,	M. T. Bell	1
Greenville, Mission,	To be supplied	
Madison,	T. C. Bradford	1
Madison Circuit,	G. F. Austen	1
Apalachicola,	W. H. Steinmeyer	1
Carrabelle Mission,	G. S. Roberts 1—and one to be supplied	
Woodville Mission,	Supplied by Geo. S. Youngblood	1

Live Oak District.

T. J. NIXON, P. E., 3.

Live Oak,	J. L. Moon	1
Welborn Circuit,	R. M. Williams	3
Jasper,	J. P. DePass	1
White Springs Circuit,	W. C. Norton, 2—and one to be supplied	
Branford Mission,	Supplied by Oliver Faus	1
Fort White and High Springs,	G. J. Kennelly	1
Taylor Mission,	Supplied by T. B. Hendry	1

Mayo and Perry,	J. L. Yeats	1
LaFayette Mission.	To be supplied	
Judson Circuit,	To be supplied by J. D. Renacker	1
Alachua Circuit,	F. Pixton	1
Columbia Circuit,	T. L. Z. Barr	1
Lake City,	F. E. Shipp	1
Lake Butler Mission.	J. W. Austen	2
McClenny Mission,	Supplied by L. B. Thurman	1
Starke and Waldo.	M. H. Outland	2
Melrose Circuit.	F. L. Stokes	1

Gainesville District.

D. A. COLE, P. E., 1.

Gainesville and Paradise.	W. J. Carpenter	3
Bronson Circuit,	H. B. Frazee	1
Rochelle Circuit,	F. E. Steinmeyer	2
Citra Mission,	T. W. Moore	1
Micanopy Circuit,	L. D. Haynes	1
Williston Circuit,	J. L. Patillo	2
Ocala,	J. A. Hendry	1
Cotton Plant Circuit,	B. T. Rape	2
Wildwood Circuit.	J. R. Crandell	1
Anthony Circuit.	T. H. Sistrunk	3
Reddick Mission,	A. M. Daiger	1
Inverness Circuit.	C. W. White	1
Webster Mission.	J. C. Pace	1
Bushnell Circuit,	C H. Summers	1
Brooksville Mission.	T. J. Phillips	1
Hernando Mission,	H. P. Blocker	2
Leesburg,	J. Anderson, 1—J. L. Jones, Supernumerary	
Lady Lake Mission.	Supplied by T. J. Fink	
Umatilla,	R. J. Wells	2
Astor Park Mission,	Supplied by J. V. Brown	1
Interlachen Mission.	T. S. Armistead	1
Editor Florida Christian Advocate.	L. W. Moore	2

Jacksonville District.

C. A. FULWOOD, P. E., 4.

Jacksonville, McTyeire Memorial,	W. M. Poage	1
Riverside,	J. E. Wilson	3
St. Matthews and Mission,	E. A. Harrison, and one to be supplied.	
Panama Park Mission,	J. H. McDowell	2
Fernandina,	E. F. Ley	4
King's Ferry Circuit,	J. A. Morrow	1
Callahan,	W. A. Wier	2
Green Cove and Middleburg,	H. J. Haeflinger	2
St. John's Mission,	To be supplied.	
Palatka and Hastings,	N. H. Williams	1
Fruitland and Volusia,	H. S. Miller	1
Daytona and Port Orange Mission,	W. A. Myres	2
New Smyrna Mission,	Supplied by E. W. Rush	1
Sanford,	E. J. Gates	1
Titusville and Cocoa Mission,	W. F. Shoemaker	1
Fort Pierce and Stuart Mission,	T. W. Tomkies	1
Indian River Mission,	T. M. White	1
DeLand Mission,	J. E. Mickler	3
West Palm Beach Mission,	C. F. Blackburn	2
Miami Mission,	F. Pasco	1
Biscayne Bay Mission,	Supplied by J. S. Tomlinson	1
Key Largo Mission,	J. R. Walker	1
Student at Vanderbilt,	L. D. Lowe	

Orlando District.

A. E. HOUSEHOLDER, P. E., 2.

Orlando,	R. V. Atkisson	1
Apopka Circuit,	G. H. York, 1—and one to be supplied	
Oviedo Circuit,	J. T. Mitchell	1
Kissimmee,	J. F. Bell	1
Maitland Circuit,	R. L. Sumner	2
Bartow,	F. R. Bridges	3
Mulberry Circuit,	Supplied by T. E. York	2
Ft. Meade and Homeland,	E. J. Hardee	3
Bowling Green Circuit,	F. A. Taylor	2

Wauchula Mission.	A. H. Cole	1
Arcadia.	B. F. Mason	2
DeSoto Circuit.	W. H. Funk	2
Ft. Myers.	S. W. Lawler	3
Alva Circuit.	D. L. Switzer	1
Punta Gorda and Charlotte Harbor.	H. W. Joiner	2
Ft. Bassenger Mission.	Supplied by T. R. Adams	1
Lakeland.	S. Hardin	2
Everglade Mission.	To be supplied	
Lakeland Mission.	To be supplied by E. D. Hardin	1

Tampa District.

I. S. PATTERSON, P. E., 1.

Tampa—1st Church.	B. K. Thrower	2
Hyde Park.	H. Dutill	1
Tampa Heights Mission.	R. H. Barnett	1
Port Tampa and Mission.	W. H. F. Robarts	1
Ybor City and West Tampa.	To be supplied	
Seffner Circuit.	J. R. Taylor	1
Alafia Circuit.	I. A. Vernon	1
Braidentown.	C. W. Inman	1
Manatee.	C. C. Cecil	1
Palmetto.	R. L. Honiker	1
Ellenton and Terra Ceia Mission.	M. H. Norton	2
Sarasota Mission.	J. H. D. McRae	1
Clearwater Circuit.	J. S. Crandell	1
St. Petersburg Mission.	G. W. Mitchell	1
Largo Circuit.	J. S. Brook	1
Blanton Mission.	T. J. Euans	1
Dade City.	W. B. Tresca	1
Plant City and Oak Hill.	H. Hice	1
Sutherland Mission.	Supplied by R. I. Barnett	1
Key West—First Charge and	H. A. Hodges	2
La Trinidad.	and E. Diaz	1
Spark's Chapel.	S. Scott	2
Memorial Chapel Mission.	J. Beers	2
President Florida Seminary.	S. W. Walker	2
Agent Florida Seminary.	J. P. Hilburn	1

Students Florida Seminary, H. O. Baker, W. F. Fletcher
Colporteur, ... J. P. Durrence
Missionaries to Cuba, . { H. W. Baker, H. Penny, M. DeLofeu, W. G. Fletcher.

Transferred.

R. L. Sprinkle—to Los Angeles Conference.
F. L. Church—to North Carolina Conference.
R. A. Edmondson—to North Georgia Conference.

GENERAL MINUTES.

Question 1. Who are admitted on trial? John A. Morrow, Geo. F. Austen, John W. Austin, W. Gregory Fletcher, Henry P. Blocker, Henry J. Haeflinger, Wm. F. Fletcher, Marvin H. Norton.

Question 2. Who remain on trial? Class of first year, T. L. Z. Barr, J. O. Baker, W. A. Myres. Class of second year—G. S. Roberts, W. H. Funk, L. D. Lowe.

Question 3. Who are discontinued? None.

Question 4. Who are admitted into full connection? Charnel H. Summers, Austin H. Cole; Japheth N. Weatherford, J. R. Walker, E. DeLofeu, Hubert W. Baker, E. Diaz.

Question 5. Who are re-admitted? C. C. Cecil.

Question 6. Who are received by transfer from other Conferences? W. R. Wagner, Louisville Conference; John L. Moon, North Georgia Conference; S. W. Walker, South Georgia Conference; J. R. Crandell, St. Louis Conference.

Question 7. Who are the Deacons of one year? D. L. Switzer, Robert L. Sumner, Middleton T. Bell.

Question 8. What traveling preachers are elected Deacons? Japheth N Weatherford, Austin H. Cole.

Question 9. What traveling preachers are ordained Deacons? J. N. Weatherford, A. H. Cole.

Question 10. What local preachers are elected Deacons? Henry J. Haeflinger, Bernhardht H. Freeman.

Question 11. What local preachers are ordained Deacons? H. J. Haeflinger, B. H. Freeman.

Question 12. What traveling preachers are elected Elders? Nathan H. Williams, Francis E. Steinmeyer, Jas. T. Mitchell, Geo. H. York, W. Gregory Fletcher.

Question 13. What traveling preachers are ordained Elders? F. E. Steinmeyer, J. T. Mitchell, G. H. York, N. H. Williams, W. G. Fletcher.

Queston 14. What local preachers are elected Elders? None.

Question 15. What local preachers are ordained Elders? None.

Question 16. Who are located this year? C. A. Saunders, T. G. Blue.

Question 17. Who are supernumerary? W. F. Alexander, R. M. Evans, J. L. Jones.

Question 18. Who are superannuated? J. C. Ley, J. D. Rogers, W. C. Norton, J. S. Collier, J. T. Coleman, E. J. Holmes, E. Wilson, E. F. Gates, J. S. Barnett, E. H. Giles, W. H. Parker, J. T. Waters.

Question 19. What preachers have died during the past year? None.

Question 20. Are all the preachers blameless in their life and official administration? This was strictly attended to.

Question 21. What is the number of local preachers and members in the several circuits, stations and missions of the Conference? Local preachers, 112; members, 21,431.

Question 22. How many infants have been baptized during this year? 846.

Question 23. How many adults have been baptized during this year? 602.

Question 24. What is the number of Epworth Leagues? 108.

Question 25. What is the number of Epworth League members? 2,897.

Question 26. What is the number of Sunday Schools? 296.

Question 27. What is the number of Sunday School teachers? 1,967.

Question 28. What is the number of Sunday School scholars enrolled during the Conference year? 14,811.

Question 29. What amount is necessary for the super-

annuated preachers and the widows and orphans of preachers? $3,527.00.

Question 30. What has been collected on the foregoing account, and how has it been applied? $3,381.00. (For distribution see Report of Joint Board of Finance.)

Question 31. What has been contributed for Missions? Foreign Missions, $4,285.13; Domestic Missions, $3,745.86.

Question 32. What has been contributed for Church Extension? $965.30.

Question 33. What has been done for the American Bible Society? $205.78.

Question 34. What has been contributed for the support of Presiding Elders and preachers-in-charge? Presiding Elders, $7,473.37; preachers-in-charge, $56,089.50.

Question 35. What has been contributed for the support of Bishops? $819.71.

Question 36. What is the number of societies and of houses of worship owned by them? Number of societies, 377; number of houses of worship, 311.

Question 37. What is the value of houses of worship, and the amount of indebtedness thereon? Value, $397,476.00; indebtedness, $7,084.94.

Question 38. What is the number of pastoral charges and of parsonages owned by them? Pastoral charges, 117; number of parsonages, 97.

Question 39. What is the value of parsonages and the amount of indebtedness thereon? $101,232.00; indebtedness, $4,905.75.

Question 40. What is the number of districts and of district parsonage? Number of districts, 6; number of district parsonages, 5.

Question 41. What is the value of district parsonages and the amount of indebtedness thereon? Value, $8,600.00; indebtedness, $1,270.00.

Question 42. What number of churches have been damaged or destroyed during the year by fire or storm, and what was the amount of the damage? Number damaged, 3; amount of damage, $80.

Question 43. What are the insurance statistics? Insurance carried, $61,787.00; losses sustained, $10.00; premiums paid, $878.15; collections on losses, ——.

Question 44. What are the educational statistics? Collected for education, $1,608.46; collected for Paine and Lane Institute, $143.16.

Question 45. Where shall the next session of the Conference be held? Lake City.

Question 46. Where are the preachers stationed this year? (See Appointments.)

REPORTS.

Report of Joint Board of Finance, No. 1.

DEAR BRETHREN: Your Joint Board of Finance beg leave to present the following as its Report No. 1.:

We have had referred to us a communication from the Board of Trustees of the Methodist Episcopal Church, South, relative to the raising of a fund of five millions of dollars for a more adequate support of our worn-out preachers, and the widows and orphans of our deceased preachers, and we unanimously recommend the adoption of the following resolutions:

1. That we most heartily endorse this great enterprise of the church, believing as we do that no measure more important in its influence, or more far-reaching in its effects, has ever been inaugurated by our Church.

2. That we are gratified at the presence of Rev. A. F. Watkins, D. D., the general agent for the fund; and that we pledge him our most cordial co-operation in the work committed to him.

3. That we request our Committee on Public Worship to provide a time during the present Conference session for a public meeting, at which addresses shall be made in the interest of the cause, and a collection taken for its benefit.

4. That we instruct our Presiding Elders and preachers-in-charge to do all in their power to promote the success of the campaign, making it the duty of the former to give prominence to the fund in their District and Quarterly Conferences, and of the latter to present the cause to every congregation of their pastoral charges, and take a public collection for its benefit, this collection to be taken at an early date, say, during the first sixty days after the adjournment of the Conference session.

W. M. POAGE, Chairman.
C. T. CARROLL, Sec'y.

Report of Joint Board of Finance, No. 2.

RECEIPTS.

From Rev. J. B. Ley, Conf. Treas'r,	$30,02.81
Balance from last year,	91.02
Total for Conference Claims,	$3,093.83

This amount has been apportioned among the Conference Claimants, as follows:

Rev. Jos. Anderson,	$ 200 00
Mrs. Mary A. Blake,	175 00
Rev. J. D. Rogers,	80 00
Mrs. Wm. Scott,	25 00
Mrs. L. B. Robinson,	75 00
Mrs. A. E. Munden,	125 00
Mrs. C. E. Pelot,	50 00
Mrs. T. Taylor,	80 00
Mrs. J. M. Stokes,	70 00
Mrs. Geo. Leavel,	100 00
Mrs. S. A. Eady,	100 00
Mrs. Wm. Davies,	100 00
Mrs. W. J. Morris,	40 00
Mrs. L. B. Tydings,	100 00
Mrs. T. H. Capers,	150 00
Mrs. S. A. McCook,	175 00
Rev. J. C. Ley,	200 00
Rev. E. J. Holmes,	75 00
Mrs. A. A. Barnett,	100 00
Mrs. J. C. Sale,	125 00
Mrs. Jessie Bishop,	125 00
Frank and Henry Bishop,	40 00
Mrs. M. Williams,	35 00
Rev. J. T. Waters,	35 00
Rev. E. Wilson,	175 00
Mrs. S. A. Booth,	50 00
Mrs. U. S. Bird,	50 00
Mrs. E. F. Taylor,	75 00
Rev. J. S. Barnett,	175 00
Children of R. Stork,	25 00
Rev. E. F. Gates,	50 00
Mrs. W. C. Collins,	75 00
	$3,055 00
Balance on hand,	38 83

W. M. POAGE, Chairman.

FRED. PIXTON, Ass't Sec. & Treas.

Report of Joint Board of Finance, No. 3.

ASSESSMENTS FOR 1903.

	Conf. Claims.	Bishops.
Tallahassee.	$ 544 00	$ 138 00
Live Oak.	462 00	118 00
Gainesville.	614 00	156 00
Jacksonville.	655 00	166 00
Orlando.	630 00	161 00
Tampa.	795 00	202 00
	$3,700.00	$941 00

CONFERENCE EXPENSES AND MINUTES.

Tallahassee.	$44 00
Live Oak.	38 00
Gainesville.	50 00
Jacksonville.	53 00
Orlando.	51 00
Tampa.	64 00
	$300 00

Received from J. B. Ley, Conference Treasurer, for Conference Expenses. $179.00

Paid Minute Fund.	89.50
Conference Expenses.	89 50
From last year for Conference Exp.	10 40
	$99 90

W. M. POAGE, Chairman.
FRED. PIXTON, Sec'y & Treas.

Report of the Board of Church Extension.

DEAR BRETHREN: From the Twentieth Annual Report of the General Board, we learn of substantial growth and of continued success in our Church Extension work. During the twenty years of the Board's history there has been raised the gratifying sum of $1,567,536.40. In these twenty years 5,603 churches have been aided, at an expenditure of $1,375,287. During the past quadrennium the col-

lections show an increase of $27,187.90, and the Loan Funds have been enlarged by $28,853.78. The present capital of the Loan Fund is $201,882.46. We are now building houses of worship at the rate of 233 each year.

We would call your attention to a matter of vital importance regarding our church buildings, viz.: their insurance. Acting by authority of the General Conference, the Board has succeeded in making very satisfactory arrangements with the insurance organization of the Methodist Episcopal Church. By securing insurance in this company we may protect our property at a much cheaper rate than can be gotten elsewhere. We cannot place too much emphasis upon this important matter. Not less than $74,947 worth of property was destroyed during the last four years on which there was no insurance. Your Board is of the opinion that every church and parsonage should be insured without delay.

In our own Conference we have collected the past year $965.00, being an increase of $99.60. Applications for aid have been presented, aggregating $1,325, but we had only one-half of $960, plus $128, balance in the Treasurer's hands, a total of $608, which we have appropriated, as follows:

Fairfield,	Gainesville District,	$ 50 00
Wesley Chapel,	Live Oak District,	25 00
Eureka,	Gainesville District,	50 00
Kingston,	Jacksonville District,	100 00
Friendship,	Tallahassee District,	25 00
Wesley,	Gainesville District,	100 00
Friendship,	Orlando District,	50 00
Mulberry (condit'nl)	Orlando District,	50 00
Altoona,	Gainesville District,	50 00

The assessments for the several Districts for the coming year are as follows:

Tallahassee,	$ 209 00
Live Oak,	178 00
Jacksonville,	251 00
Gainesville,	235 00
Orlando,	242 00
Tampa,	305 00
	$1,420 00

Respectfully submitted,

W. J. CARPENTER, Secretary.

Report on Books and Periodicals.

To the Bishop and Members of the Florida Annual Conference:

Your Committee on Books and Periodicals report as follows:

First—We are pleased to note an increasing desire upon the part of our people for good and wholesome literature, and that the light, trashy, and corrupting quality is being displaced by that which brings light to the mind and health to the soul. To develope an intelligent and vigorous church, and lead our people to a higher and more heavenly train of thought and feeling, there must be placed upon our center tables the purest and most elevating literature.

Second—As a means for the accomplisment of the foregoing, we recognize the efficient agency of our Publishing House at Nashville, and appreciate the expressed determination of the agents to do their best toward putting good books within the reach of our people. Let us stand loyally by the House in its endeavor to feed us with food convenient for us.

Third—Our Sunday School literature is of the highest order for Methodists, and is improving more and more. For our own church it would be cheaper than all other, even if its price were doubled, and since it requires so small an outlay to furnish our Sunday Schools, it is to be regretted that some of our people will haggle over a small difference in the price of an interior article. Let this be discouraged in every instance.

Fourth—The Christian Advocate, as the general organ of our Church, and the Methodist Review, deserve the undivided and hearty support of our preachers and laymen. As mediums through which are transmitted the best of Methodist thought, they are unexcelled, and the Christian Advocate in particular is necessary to the completion of a Methodist home.

Fifth—The Epworth Era, and our missionary literature, both of the General Board and the Woman's Depart-

ments, are of a high order in their mechanical form and the rich contents that appear from time to time.

Sixth—THE FLORIDA CHRISTIAN ADVOCATE as the organ of our own Conference has won for itself a right to the unanimous support of every member of our Church. We rejoice in the improved appearance of the paper, made possible by the better facilities for its publication, and assure the editor of our appreciation of his efforts to fill its pages with such matter as interests the readers and quickens them into life and Christian activity. Satisfaction with the character of the paper is the unanimous verdict of the present list of subscribers. This list contains between 1,900 and 2,000 subscribers, and while we are thankful for this much, it does not measure up to the numerical strength of our Church. Twice the number should be obtained as early as possible.

We hereby express our gratitude to the Hill Printing Co. for the character of their work, and hope that a rich reward may follow any sacrifice made in the publication of THE ADVOCATE. At the same time we feel very keenly the disappointment that prevails on account of the lateness of each weekly issue. The reorganization of the printing company now being reorganized, and the determination of the company to relieve the embarassment within a few days, gives us no little pleasure. Such improvement is necessary in order to hold the present subscribers, as well as to increase the circulation, and in view of the early relief promised we will give the company our hearty support.

Seventh—We express our approval of, and delight with, the faithful work of our ex-colporteur, Rev. R. H. Barnett, and the great good he has done, and at the same time pledge the support of the Conference to his successor Rev. J. P. Durrance, the nominee of the Book Agents, and whom we recommend for appointment.

Respectfully submitted,

C. A. SAUNDERS,
C. W. INMAN,
T. H. SISTRUNK.

Missionary Report.

APPROPRIATIONS BY BOARD OF MISSIONS, 1903.

TALLAHASSEE DISTRICT.

Midway,	$ 25 00
Liberty,	75 00
Woodville,	75 00
Greenville,	50 00
Carrabelle,	200 00
Total,	$425 00

LIVE OAK DISTRICT.

District,	$100 00
Branford,	60 00
LaFayette,	75 00
Lake Butler,	50 00
McClenny,	50 00
Taylor,	50 00
Total,	$385 00

GAINESVILLE DISTRICT.

Brooksville,	$150 00
Interlachen,	100 00
Hernando,	50 00
Reddick,	50 00
Webster,	50 00
Lady Lake,	100 00
Astor Park,	100 00
Citra,	250 00
Total,	$850 00

ORLANDO DISTRICT.

Apopka,	$ 75 00
Bassenger,	50 00
Everglade,	75 00
Lakeland,	50 00
Wauchula,	50 00
Total,	$300 00

JACKSONVILLE DISTRICT.

St. Matthews,	$ 200 00
Panama,	100 00
St. John's,	100 00
Daytona and P't Orange,	200 00
New Smyrna,	100 00
Titusville and Cocoa,	100 00
Ft. Pierce and Stuart,	200 00
Indian River,	150 00
De Land,	50 00
West Palm Beach,	200 00
Miami,	200 00
Biscayne,	200 00
Key Largo,	50 00
	$1850 00

TAMPA DISTRICT.

Tampa Heights,	$ 150 00
Port Tampa,	100 00
Ellerton & T. C.,	100 00
Sarasota,	100 00
St. Petersburg,	150 00
Blanton,	50 00
Key West Mem'r'l	200 00
Sutherland,	150 00
Total,	$1000 00

ASSESSMENTS, 1903.

	FOREIGN MISSIONS.	DOMESTIC MISSIONS.
Tallahassee,	$ 618 00	$ 618 00
Live Oak,	525 00	525 00
Gainesville,	697 00	697 00
Jacksonville,	743 00	743 00
Orlando,	714 00	714 00
Tampa,	903 00	903 00
Totals,	$4,200 00	$4,200 00

T. W. TOMKIES, Secretary.

Report of Sunday School Board.

DEAR BRETHREN: Your Sunday School Board closes this year its quadrennial service. During this time the Church, by legislation and otherwise, has given increasing attention to the welfare and development of the Sunday School. We note two additional important features in Sunday School polity—the holding of Sunday School Institutes in every District, and the organizing of the T. B. S. C. in all the schools. We urge that Presiding Elders, pastors, superintendents and teachers fall into line with these advancing movements to secure better schools and teachers. It also appears that the Sunday Schools have been more active in missionary enterprise, securing liberal sums for that cause, thus aiding in paying in full the missionary assessments on the charges. Children's Day has been observed by most of the charges. Pastors and Superintendents will take notice that the discipline requires that this day be observed on the third Sunday in May, or near thereto. Forty Sunday Schools have been aided, at an expense of $64.00.

Sunday School secretaries will also note that the new law requires that total enrollment of pupils be reported. This will largely increase the number hitherto reported.

The following resolution was passed:

RESOLVED, That this Annual Conference be requested to set apart a night as early as possible in its session for the holding of a Sunday School anniversary.

We append the following statistics of Conference:

Sunday Schools, 296.

Sunday School teachers, 1,967.

Sunday School pupils, 14,811.

Increase in pupils, 1,337.

Respectfully submitted,

HOWARD DUTILL, Chairman.
E. J. GATES, Secretary.

Financial Report of Sunday School Board.

Rec'd of Conference Treasurer for 1902,	$195 95	
Balance carried from 1901, ...	157 81	
Total Receipts, .	$353 76	
Expended in aiding needy S. Schools,		$ 66 53
Lost in Bank Failure, ...		187 15
20 per cent. of cash in hand to General S. S. and Board of Education, . .		19 90
Total Expenditures,		$273 58
Balance on hand, .		80 18
		$353 76

Statement of Financial Secretary.

Dr. to Total Cash from all sources		$15,423 45
CR.		
By disbursem'ts to Funds, Boards, etc.		
Bishops—C'k to Bigham and Smith		$ 819 71
Conf. Claimn'ts—C'k to W. M. Poage		3,002 81
" " Belated receipts, .		1 00
Foreign Missions, regular, ...	$ 3,885 13	
" " Fletcher, special, .	420 00	
" " Anniversary, ½, . .	18 20	4,323 33
Domestic Missions, regular, ...	3,271 98	
" " Sunday School spc'l	473 88	
" " Anniversary, ½, . .	18 21	3,764 07
Church Extension, regular, ...	965 30	
" " McTyeire special, .	40 00	1,005 30
Education, regular, ...	1,608 68	
" special, Soochow, ...	4 50	
" Florida Seminary, ...	17 00	
" Brazil, ...	21 66	
" Vanderbilt, ...	12 00	1,663 84
Paine and Lane Institute, ...		143 16
Children's Day, ...		195 95
Bible Cause, ...		208 78
Conference Expenses, ...		179 00
Orphanage, ...		116 50
		$15,423 45

J. B. LEY, Financial Secretary.

Report of Board of Education.

Your Board is gratified to report a growing sense of the importance and value of the work of education, leading us to cherish the hope that our own great Church, born in a university and sent forth as a divine dirrigible force, may continue its leadership in this field, as it does in all others.

The report of the President of Emory College, Rev. James E Dickey, gives substantial evidence of the favor of heaven upon this old and honorable foundation. A large increase in the number of students is noted; the completion of "Science Hall," at a cost of $30,000; and the liquidation of the debt upon the Candler Library building, have marked the year 1902 with a "white stone." We rejoice with the other joint owners of this institution at these evidences of prosperity. The theological students of Florida have been helped in securing an education to the amount of $2,000 from the "Loan Fund" of Emory College. The former President, Rev. C. E. Dowman, and the present head of the institution, Rev. J. E. Dickey, have collected for the work of the College $26,000. We heartily commend this institution to our young men who are seeking a collegiate education.

Wesleyan Female College continues to improve in all its departments. The enrollment of students is greater than ever in its history; indeed, many have been turned away for lack of room to house them. Another building like the "Roberts Hall" is imperatively demanded to meet the increasing patronage of this venerable, yet vigorous, mother of female colleges. No mistake will be made by parents and guardians who may select this institution for the intellectual accomplishment of their daughters and wards.

The Florida Seminary, which was opened September 17, 1902, at Sutherland, has already demonstrated its Providential origin. Its enrollment of pupils has reached 178; its resources—the grace of God and the people called Methodists—together with assets of $63,000, mean that God will

do for us all that we dare attempt in His name. This school has been and is, self-sustaining, and its divine mission must be unhindered. We most heartily and earnestly commend this institution to all Florida Methodists.

The Ruth Hargrove Seminary, at Key West, under the care of the Woman's Home Mission Board, is in successful operation. 205 pupils are here receiving instruction. The property is valued at $11,000.

The Wolfe Mission School, at Ybor City, is doing a great work among its Cuban constituency, and the West Tampa Mission School is carrying forward the work committed to it. The enrollment in these two schools is 185; the value of the properties is $8,000.

The plans of the General Board of Education for an advanced movement on educational lines promise large things to the Church provided there is a hearty co-operation on the part of our preachers. These plans look to increased facilities for our educational institutions; an enlarged patronage, and more extensive information disseminated among our people.

RESOLUTIONS.

RESOLVED, That we recommend that the preachers of this Conference be requested to observe the "Educational Month" proposed by the General Board of Education, with such modifications as may be necessary in particular charges; and that the Presiding Elders be requested to direct the movement in their respective districts.

RESOLVED, That we, having received the report of the Board of Trustees of the Florida Seminary, note with pleasure that the instructions of the Conference in regard to this matter have been carried out so successfully and promptly; and that we heartily commend this institution to the favor and affection of all our people, and we urge our pastors to use their best efforts to increase the number of students at this institution.

RESOLVED, That any charge paying $60 on its educational assessment—not counting special—for furnishings, &c., shall be entitled to appoint through its Quarterly Con-

ference, a student to the Florida Seminary for one scholastic year, free of tuition charges.

RESOLVED, That all applications for loans from the Board of Education, by students attending any of our church schools, shall file with their applications from the President of the institution which the applicant is attending, a letter giving the class standing, habits of study, and general attention to duty and deportment of the applicant.

RESOLVED, That the Secretary of this Board shall notify all applicants for loans and the Presidents of institutions where applicants are attending, of this resolution, and that endorsement and such information will be necesary before any further aid will be extended to any applicant.

We respectfully recommend and request the presiding Bishop to appoint Rev. J. P. Hilburn agent of the Florida Seminary; Rev. S. W. Walker, President of the Florida Seminary; and W. F. Fletcher and J. O. Baker students in same institution.

This Board levies an assessment of $2,748.00 for educational work for the year 1903, and $248.00 for Paine and Lane Institute as follows:

DISTRICT.	EDUCATION.	PAINE AND LANE.
Tallahassee,	$ 404 00	$ 34 00
Live Oak,	344 00	32 00
Gainesville,	456 00	42 00
Jacksonville,	486 00	44 00
Orlando,	467 00	43 00
Tampa,	591 00	53 00
	$2748 00	$248 00

R. L. HONIKER, Secretary.

Report of Treasurer Board of Education.

1902	Dr.		
Jan. 1	To Amount on hand. . .	$ 992 91	
	To subsequent deposits in Bank.	544 47	
	To Interest on Note of J. F. Bell,	14 37	
	Total, . .	$1551 75	
	Cr.		
1902	By Checks to T. J. Nixon. Treas.,		$ 402 43
	By Checks to J. D. Hammond. Sec.,		100 01
	By Am'ts to Ministerial Students,		630 00
			$1132 44
	Balance on hand, ...		419 31
			$1551 75

MINISTERIAL FUND (A).

1902	To Amount on hand, ...	$932 00
	To Am't Interest rec'd on Note of J. F. Bell.	14 37
		$946 37
1902	By Loans to Students, ...	630 00
	Balance on hand, ...	$316 87

MINISTERIAL FUND (B).

Matured Notes on hand.	$1,809 95
Unmatured notes on Hand.	1,095 00
Total, ...	$2,904 95

J. E. Mickler, Treasurer.

Report of American Bible Society.

The inquiry of the Greeks, "Who would see Jesus?" was not more indicative of the impress of the personality of the Christ than the increasing anxiety for the Holy Scriptures among the nations of the earth.

If the inquiry of this cultivated nation hastened forth more speedily the hour of His glory, certainly the advancing light of His word shall cover the earth with His glory, as the waters cover the sea.

"The time was when the missionary objected to sending the Book among the heathen, as simply casting pearls before swine." The limit of missionary operation was the

limit of Bible supply. But the Church has awakened to the fact that the Bible as a means of evangelism is not wholly dependent on the accredited testimony of a living witness to give potency to the truth. The Bible often going in advance of the living teacher, and men and women assembling to read and pray for the coming of the missionary to explain the way more perfectly.

It is an unquestionable fact that the marvellous achievements obtained in the missionary fields by all the churches were made possible by the work of the Bible Societies. A Methodist minister in Korea recently said: "At the lowest estimate, nine-tenths of our successes are the results of Bible Society work." The testimony of another was, "in deed, every encouraging case brought to our notice shows some connection with the colporteur."

The increased circulation of the word of God, which can only be done by an increased liberality upon the part of the Church, will hasten the consummation of missionary activity, and the world-wide dominion of the Kingdom of Christ.

It is with pleasure that we call attention to the fact that during the year 1902 special work was inaugurated among the colored people of the South with Rev. J. P. Wragg, of Atlanta, Ga., appointed agent. Under his superintendence colporteurs have been sent out into a number of the Southern States to go from place to place and visit the negro at his cabin door with the Word of Life.

It is gratifying that your Committee reports an increase of more than thirty per cent. advance in the collections during this Conference year for this noble enterprise of the Church.

The total issues of the year, at home and abroad, amount to 1,723,791, an increase of 169,663 over those of last year. Of these, 1,686,755 were distributed in the United States, not counting the Phillippine Islands, and 1,037,036 in foreign lands This means an increase of 63,421 in the foreign field, and 106,242 in our own country. One-half of these issues were manufactured at the Bible House. Of the

remainder a large part were printed in China, Japan, Siam, Syria and Turkey.

The total receipts from personal contributions the past year amounted to $109,658.36; from legacies, $115,892.24—showing an increase from both sources over the previous year of $21,950, which indicates a growing sentiment in behalf of this institution of the Church in the mind of the Christian public, the merit of which commends it to all.

T. C. BRANFORD, Chairman.

F. L. STOKES, Secretary.

Sabbath Observance.

Your Committee desires to emphasize the vital importance of the Christian Sabbath to the welfare of the individual, the nation and the Church. "Rest one day in seven or suffer," is written by God all through the material, mental, social and spiritual realms. History declares that it is fundamental to individual and national liberty and prosperity, as well as to the Christian life. "It is a holy pause that God may have time by his own touch to repair the waste and mischief wrought during six days, and exalt toward His own ideal." We should endeavor in every possible way to preserve God's holy day from becoming merely a holiday. "Remember the Sabbath Day to keep it holy," is the law of Him whom we love and serve. If this holy day, set apart for rest and worship, is debased into a day of mere pleasure and often dissipation, our nation must soon totter and fall to its ruin. Surely the time has come when all Christian peoples should awaken to the danger which threatens us and pray and work for the preservation of the Lord's day. Let us both by precept and example discourage Sunday newspapers, trains, trade, excursions, and all manner of Sabbath desecration. We would respectfully urge all our pastors to preach at least once a year to all of their congregations on this subject. We note with pleasure the work and success of the Sunday League of America. We most heartily commend their work to our preachers and people.

W. M. POAGE,

R. A. ATKISSON.

Report on Committee on Publishing Interests.

DEAR BRETHREN: The Committee on Publishing Interests make the following report: THE FLORIDA CHRISTIAN ADVOCATE has been regularly published since January, 1902, under the competent editorial direction of Rev. L. W. Moore. We feel sure his work has met with the almost universal appreciation of his increasing circle of readers. Difficulties incident to a new beginner and a new enterprise have been encountered, and for the most part have been disposed of. We feel safe in saying that the ADVOCATE is perfectly safe in the hands of its present editor, and that the enterprise is on a more solid base than ever before.

We unanimously nominate Rev. L. W. Moore for editor for the ensuing year.

The Chairman of this Committee has been designated to see that proper legal steps be taken with the Hill Printing Company to secure an enlargement of its duties.

W. J. CARPENTER, Chairman.

Report of W. J. Carpenter, Publisher of Conference Minutes.

DR.

1901	Dec. 18	To Joint Board, .	$ 40 00	
1902	Feb. 15	To Church Ex Board, .	10 00	
	Mar. 22	To Board of Missions, .	70 00	
		To Sundry Collections. .	9 75	
			$129 75	

CR.

1902	Mar. 22	By Voucher, ...	$103 00
		By Express.	5 00
		By Postage.	7 42
			$114 42
		Balance on hand. . . .	15 33
			$129 75

Report on District Conference Records.

We, your Committee on District Conference Records, report as follows: We have very carefully examined all the

District Conference Records, and note the following:

Tallahassee—A few mispelled words. In other respects the record is well kept.

Live Oak—Sessions not numbered. Does not state who were present. Reports one "union" Sunday School. Otherwise well kept.

Gainesville—The name of a lady appears as a delegate. A few erasures. Does not distinguish between delegates present and those absent. In other respects the record is well kept.

Orlando—First three pages of Minutes dated "1892," as printed, which should have been changed to "1902." There are some inaccuracies and omissions, also a want of neatness.

Jacksonville—Well kept and very neat.

Tampa—Well kept.

Respectfully submitted,

J. C. CARTER, Chairman.

Report of Treasurer of Preachers' Relief Fund.

Report of H. W. Long, Treasurer of the Board of Trustees of the Preachers' Relief Fund, of the Florida Annual Conference, Methodist Episcopal Church, South.

DR.

1903 Jan. 10 A'mt solvent assets in hand		
2 Madison County Bonds, $200, at 6 per cent. per annum, ...	$ 12 00	
Solvent Notes in hand, $1,485, at 8 per cent. per annum, ...	118 80	
Am't returned by Rev. J. Anderson, .	40 00	
Am't in hand, Dec. 15, 1901, for incidental expenses, ...	8 95	
Am't of Interest C. J. Carroll, for 1901	4 00	
	$183 75	

CR.

By am't incidental expenses, redeeming land, taxes, etc., ...	$ 15 56
By a'mt donated Rev. J. S. Coleman, . .	60 00
By " " Rev. J. C. Ley, . .	60 00
By " " Rev. J. S. Collier, . .	20 00
By " " Rev. E. H. Giles, . .	20 00
By " for incidental expenses, . .	8 19
	$183 75

Respectfully submitted,

H. W. LONG, Treasurer.

Report of Committee on Orphanage.

To the Bishop and Members of the Florida Annual Conference, M. E. Church, South:

Dear Brethren—We, your Committee on Orphanage interests beg to submit the followng report:

There are fourteen children from Florida in the Home in Macon, Ga. There has been reported for their care and support to this Committee $447.25, which is far too small for their needs and the ability of our people to supply.

We recommend the following persons: W. M. Boswell, W. D. McRae, J. L. Skipper, S. Scott, J S. Crandell, J. L. Yeats, and the pastor of Lakeland charge, to be elected by this Conference as a Board of Trustees to receive and hold any and all property and funds that may be obtained for this purpose; also, that Conference endorse the action of this Committee in accepting an offer from Lakeland, Fla., of eighty (80) acres of land and subscription of $1,500, if they shall make the aggregate not less than $3,000; and that this Conference assure your Committee support and co-operation in its efforts to develop and maintain this interest in the bounds of our Conference. Also, that this Committee be invested with full powers to act for this Conference in the interim of its annual meetings; provided, that no business shall be transacted by them without the approval of a majority of its members; provided, also, that neither the Conference nor any property shall be encumbered with debt, liens, etc., by any or all members of this Committee or any acting for them; provided, further, that this does not authorize the establishing of an Orphan's Home until the matter be acted on by our next annual session.

J. A. Hendry, Secretary.

Report of Trustees of Florida Seminary.

As a Board of Trustees we feel that it is necessary that our institution of learning at Sutherland be well equipped, in order that we may do the work which God has entrusted to our care. We therefore ask that this Conference appoint Rev. J. P. Hilburn agent for the Florida Seminary, at a salary of $1,200 and traveling expenses; and that he be authorized to raise not less than $25,000 for the above institution.

Report of Woman's Home Missionary Society.

Number Adult Auxiliaries in Conference Society, 83.

Number of adult members in the auxiliary, 1,613.

Number of young people or juvenile members in auxiliary, 139.

Number of life members, 7.

Number of subscribers to "Our Homes," 291.

Number taking Home Mission Reading Course, 24.

Number of adult mite boxes in use, 57.

Number of baby mite boxes in use, 36.

Number pledged to tithing, 137.

Number of boxes of supplies sent off and reported to Superintendent of Supply Department, 9.

Number of papers and leaflets distributed, 8,294.

Number of auxiliaries observing Week of Prayer, 28.

Mumber of visits made to sick and strangers, 6,212.

Number of visits made to corrective or benevolent institutions, 385.

Number of cottage prayer meetings or Bible readings held, 320.

Number of garments in good order distributed, 4,332.

Number of needy assisted, 471.

How many auxiiliaries are represented in each City Mission Board, 9.

Number of auxiliaries contributing to connectional enterprises, 55.

Value of parsonages, $104,790.

How many district parsonages, 5.

Parsonages aided duriug year: Hyde Park, Tampa, $100; Bronson, $50; McTyeire, Jacksonville, $100; Gainesville District Parsonage, $100. E. K. GRIFFITH, Secretary.

STATISTICAL TABLE No. 1.

NAME OF CHARGE.	MEMBERSHIP.									CHURCH PROPERTY.															
	No Local Preachers	No. Members	Total Members This Year	Additions on Profession of Faith	Additions by Certificate, etc.	Removals by Death, etc.	Adults Baptized	Infants Baptized	No. Societies in Charge	No. Churches	Value Churches	Indebtedness Thereon	No. of Parsonages	Value of Parsonages	Indebtedness on Parsonages	Value of District Parsonages	Indebtedness on Dist. Parsonages	Value of other Church Property	Money expended for Churches and Parsonages.	Churches Damaged or Destroyed	Amount of Damage	Insurance Carr'd	Premiums Paid	Losses Sustained	Collections on Insurance
TALLAHASSEE DISTRICT.																									
Monticello		200	200	5	8	9		4	1	1	$ 12000 00		1	$ 2500 00					$ 269 00			$ 6500 00	45 00		
Tallahassee	3	344	347	2	34	24		9	1	1	15000 00		2	5500 00		2500 00	610 00		270 00						
Leon Circuit		270	270	24	5	9	8	7	5	5	5500 00							200 00	203 00						
Quincy		161	161	6	30	17		13	2	2	7000 00		2	2650 00	175 00				387 00			1500 00			
Gadsden Circuit	2	334	336	4	14	17	4	1	5	5	3500 00		1	350 00					157 45						
Wewahitchka Circuit	2	277	279	3	13	96	3	1	5	5	2200 00		1	500 00				200 00	70 00						
Midway Mission		213	213	15	3	7	4	11	6	5	1145 00		1	547 00					51 90						
Concord Circuit	1	380	381	35	2	2	15		4	3	2000 00		1	300 00											
Liberty Mission	1	141	142	3	1	2		1	4	4	2000 00	242 17	1	350 00				150 00	827 00						
Ancilla Circuit	2	270	272	40	8	16	31	2	7	7	3700 00		1	600 00				25 00	150 00						
Madison	2	284	286	12	17	12	9	2	2	2	7800 00		1	1000 00				30 00	452 56	1	25 00	4300 00			
Madison Circuit	1	473	474	83	14	63	37	15	6	6	3600 00							200 00	65 00						
Taylor Mission	1	270	271	1	6	9		5	5	5	3200 00								1000 00						
Apalachicola		254	254	38	25	23	13	11	2	1	4800 00	825 00	1	1200 00					365 54			3300 00			
Carrabelle Mission	1	117	117	13	4	12	6	3	4	3	1600 00		1	200 00				200 00	61 87						
Woodville Mission		155	155	20	3	4	12	1	7	3	800 00		2	400 00					65 00						
Total	16	4143	4158	304	187	322	142	86	66	66	$ 75845 00	$1067 17	16	$ 16097 00	$175 00	$2500 00	$ 610 00	$1005 00	$4395 32	1	25 00	$15600 00	45 00		
LIVE OAK DISTRICT.																									
Live Oak	1	220	221	34	40	25	16	15	2	2	6000 00	424 60	2	2250 00		$1250 00			$ 945 44			$ 4200 00	64 00		
Welborn Circuit	2	356	356	21	6	9	17	5	5	5	2500 00		1	400 00					114 00			375 00	15 00		
Jasper	1	151	152	15	26	24	6	4	1	1	1500 00		1	1000 00			500 00		393 10			1000 00			
Hamilton Mission	1	120	121	16	16	2	6	16	4	4	1600 00		1	300 00					10 00						
White Springs	2	274	276	60	28	21	30	5	6	6	3600 00		1	600 00					132 82			1000 00	10 00		
Branford Circuit		367	367	75	4	17	60	20	6	6	2520 00		1	500 00					60 00						
Fort White and High Springs	1	358	359	15	15	30	7	9	5	4	3000 00		2	2000 00	300 00				275 00			750 00	7 15		
Lafayette Mission	1	228	229	2	12	7	2		4	4	2500 00		1	400 00					339 40						
Alachua Circuit	3	206	206	6	12	11	2	2	5	5	3500 00		1	1500 00					300 00			1000 00			
Columbia Circuit		232	232	6	1	15	14	8	5	4	1500 00		1	300 00				170 00	80 00						
Lake City	2	209	211	3	27	13	2	5	1	1	1750 00		1	1750 00					39 60			2000 00	45 00		
Lake Butler	2	194	194	30	24	7	16	4	5	4	1800 00		1	200 00					4 00						
McClenny	2	198	200	3	3	7	2	7	4	4	1550 00								50 00						
Starke		108	108		8	25			1	1	1000 00								14 00			700 00	14 00		
Waldo	1	100	101	3	20	15			4	3	1100 00														
Melrose		220	220	3	8	22	1	3	6	6	3500 00		1	1600 00											
Total	19	3541	3553	292	253	250	181	103	64	60	$ 40120 00	$ 424 60	15	$ 13000 00	$300 00	$1250 00	$ 500 00	$170 00	$2067 36			$11625 00	$155 15		
GAINESVILLE DISTRICT.																									
Gainesville		315	313	5	25	23	2	5	2	2	15800 00		1	$ 2750 00					380 25			1000 00	22 00		
Bronson	2	130	132	4	24	5	3	3	4	3	4000 00		1	1300 00				100 00	400 00			700 00	6 00		
Rochelle	2	224	224	25	21	19	9	10	5	5	3000 00		1	1200 00					90 00			500 00			
Citra		85	85	8	2	8	2		1	1	1000 00		1	1500 00					41 90			1000 00			
Micanopy		204	204	1					6	5	4000 00		1	500 00				150 00	77 25						
Williston Circuit		200	200	15	9	17	9		3	3	1700 00		1	600 00	75 75			100 00	361 95			100 00	2 00		
Ocala	1	232	232	2	44	24		4	1	1	10000 00	1220 50	1	2000 00		1500 00		1000 00	600 00			4000 00			
Cottonplant Circuit	2	155	157	15	13	9		7	3	2	2300 00		1	600 00				75 00	295 94						
Wildwood		197	197	13		9	11	12	5	5	2200 00		1	500 00					112 20			12 00	8 40		
Anthony Circuit	2	242	244	26	15	14	11	14	5	3			1	700 00				300 00	196 30			3000 00	14 35		
Reddick Mission		135	185	20	10	6	4	16	3	3	2000 00		1	150 00					350 00			800 00	7 50		
Inverness Circuit	1	80	85	5	16	8		1	3	3	2700 00		1	500 00				75 00	50 00						
Webster Circuit		225	226	6	3	7	1	6	5	2	1800 00		1	500 00					50 00						
Bushnell Circuit		150	150	4	1	6	5	3	3	2	2000 00		1	250 00				200 00	5 00						
Brooksville Mission	2	113	115		5	11		2	1	1	3200 00		1	575 00					123 75			300 00	9 45		
Hernando Mission		239	239	36	25	15	10	2	6	4	1980 00		1	450 00					212 04			150 00			
Leesburg	3	95	98		13	18			1	1	2000 00		1	1200 00											
Lady Lake		59	59		8	10			5	5	4400 00		1	800 00	250 00			50 00	20 00						
Umatilla		208	208	9	36	20	7		10	5	2000 00	75 00	3	650 00				330 00	264 00						
Interlachen		98	98	17	7	14		11	3	3	2500 00								437 45						
Judson	3	121	124	8		11	4	2	6	6	1500 00			250 00	5 00				140 00			250 00			
Total	18	3507	3525	219	277	254	78	98	81	65	$ 71880 00	$1295 50	22	$ 16075 00	$330 75	$1500 00		$2380 00	$4208 03			$12812 00	$69 70		

STATISTICAL TABLE No. 1, CONTINUED.

NAME OF CHARGE.	No Local Preachers	MEMBERSHIP. No. Members	Total Members This Year	Additions on Profession of Faith	Additions by Certificate, etc.	Removals by Death, etc.	Adults Baptized	Infants Baptized	No. Societies in Charge	CHURCH PROPERTY. No. Churches	Value Churches	Indebtedness Thereon	No. of Parsonages	Value of Parsonages	Indebtedness on Parsonages	Value of District Parsonages	Indebtedness on Dist. Parsonages	Value of other Church Property	Money expended for Churches and Parsonages	Churches Damaged or Destroyed	Amount of Damage	Insurance Carr'd	Premiums Paid	Losses Sustained	Collections on Insurance
JACKSONVILLE DISTRICT.																									
Jacksonville—McTyeire Memorial		405	405	6	78	41	4	9	1	1	$ 3000 00		1	$ 6000 00					$13276 00			$12000 00	224 00		
" Riverside		238	238	30	50	40	10	10	2	1	3000 00		1						700 00			2500 00			
" St. Matthews	2	402	404	74	75	33		25	6	3	6450 00		1	2000 00	1000 00			500 00	1000 00			1500 00	17 00		
Panama Mills	1	69	69	40		6	8	15	4	1	400 00							100 00	75 00						
Fernandina		165	165	3	7	7	1	9	1	1	3000 00		1	1800 00					159 65			1500 00			
King's Ferry Circuit		42	42	8	0		4	1	2	2	1500 00		1	350 00											
Callahan	2	150	152	7	7	2	5	2	5	4	1800 00		1	350 00					104 75						
Green Cove and Middleburg	3	158	158	2	23	7		2	4	2	3000 00		1	200 00					34 08						
Moultrie		111	111	1	4	0	1		3	2	1200 00							100 00							
Palatka	1	224	225	6	36	15	3	4	1	1	3000 00		1	1000 00					400 00			3000 00	30 00		
Fruitland and Volusia	2	274	276	11	100	51	6	9	8	7	3500 00		1	1000 00				200 00	9 25						
Daytona Mission		50	50	3	9	4	2		1	1	1600 00	20 00							363 34						
New Smyrna	1	64	65	6	10	5		4	3	1	200 00														
Sanford		150	150	16	26	21	7	9	1	1	4030 00	1300 00	1	1500 00					94 03			5500 00			
Titusville and Cocoa	1	80	90	2	2	18	2	3	3	3	3500 00		1	300 00				100 00	60 00			600 00			
Ft. Pierce and Stuart		55	55	2	14	1	2	14	2	2	2600 00								300 00			1200 00	30 00		
Sebastian Mission	1	43	44	7	14	2	3	4	3	1	600 00		1	400 00	48 00			1000 00							
DeLand		103	103	3	17	10	1	1	2	2	5000 00							600 00	155 95			1000 00			
West Palm Beach		120	120	10	45	14	4	3	1	1		350 00	1	1200 00	600 00				415 75			600 00	10 00		
Biscayne Bay		90	90	8	5	3		3	4	2	1500 00							60 00	15 00						
Miami		155	155	14	55	10	2	5	1	1	4500 00	1026 00	1	75 00				150 00	628 00			1500 00			
Total	14	3157	3168	271	643	308	65	132	58	40	$ 80050 00	$2696 00	14	$16175 00	$1648 00			$2810 00	$17790 80			$30900 00	311 00		
ORLANDO DISTRICT.	1	192	189	6	11	21	3	—	1	1	2000	—	1	1000	—	—	—	—	306	—		1500	15 00	—	—
Orlando	1		241	15	12	36	9	5	1	1	4000 00		1	$ 2500 00											
Apopka	1		108	16	5	6	6	12	6	5	3500 00	800 00	1	900 00					35 00						
Oviedo		113	113	2	2	7	7	1	3	3	2000 00		1	1000 00				75 00	118 00						
Kissimmee	1	172	172	10	11	16	6	2	1	1	2000 00	—	1	1000 00	—			125 00	122 95	—	—	1500 00			
Maitland Circuit		192	192	174	15	17	14	9	6	5	2000 00		1	400 00											
Bartow	1	250	250	3	24	26	3	15	1	1	2000 00		2	2200 00		2200 00			305 00						
Mulberry Circuit	1			3	28	2	1	5	2																
Ft. Meade and Homeland		144	144	18	11	19	11	5	2	2	3000 00		1	1000 00					158 00						
Bowling Green	6	167	173	3	1	12		4	4	4	1500 00		1	400 00											
Wauchula	3	163	166	3	11	12		18	5	2	1000 00	39 00	1	375 00				250 00	42 00			100 00			
Arcadia	1	186	186	9	27	16	1	5	1	1	4000 00		1	350 00				650 00	286 47			2000 00	75 00		
DeSoto Circuit		153	153	11		3	2	7	4	4	1900 00							200 00		1	10 00			10 00	
Myers	1	130	130	18	21	10	8	8	1	1	1000 00		1	1600 00					50 00						
Punta Rassa		18	18			10																			
Alva Circuit				10	7	2	3	1	4	1	300 00		1	600 00					28 00						
Punta Gorda and Charlotte Harbor	3	209	212	21	14	15	11	7	2	2	1400 00		1	600 00		150 00			90 00						
Ft. Bassenger		65	65	11	1	6	9	11	3	1	300 00								15 00						
Lakeland and Mission	2	278	278	21	27	25	4	3	2	2	2775 00		1	1100 00				220 00				1300 00	37 00		
Everglade Mission	1	35	35		1	12		1	2	1	200 00	12 67	1	150 00	2 00				6 50						
Total	22	2285	2508	348	218	258	88	119	50	37	$30875 00	$ 851 67	15	$17775 00	$2 00	$2350 00		$1520 00	$1256 92	1	10 00	$ 4900 00	$112 00	$10 00	
TAMPA DISTRICT.																									
Tampa, First Church	1	572	573	20	117	154	6	7	1	1	$20000 00		1	$5500 00				$ 350 00	100 00			6700 00	62 50		
" Hyde Park	1	134	135	2	22	18		1	1	1	2500 00		1	2500 00	1200 00				1470 63			3000 00	31 00		
" Mission	2	180	182	11	40	5		3	1	1	2500 00	450 00							1200 00						
Seffner Circuit		237	237	32	54	30	19	3	6	6	3500 00		1	600 00				150 00	48 90						
Port Tampa and Mission		106	106	2	18	19	1	2	5	4	1500 00								92 00			450 00			
Alafia		236	236	16	15	4	7		5	5	3000 00		1	800 00			160 00	450 00	160 00						
Braidentown		137	137	9	10	7	1	5	1	1	4700 00		1	1500 00	150 00				466 25			1800 00			
Manatee	2	122	124	6	10	8		2	3	3	2700 00		1	1500 00					1525 00						
Palmetto	1	102	103	11	14	13	6	5	1	1	2000 00		1	1100 00				400 00	100 00			2500 00	51 00		
Ellenton and Oak Hill	1	105	106	12	22	2	4	2	2	2	1050 00							140 00	70 00						
Sarasota Circuit	2	82	84	4	1	8	1	4	3	2	1200 00								20 20						
Clearwater Circuit	2	206	208	1	10	7			4	3	2800 00		1	750 00					56 39						
St. Petersburg	2	149	151	8	18	20		2	1	1	1500 00		1	1200 00	500 00				250 00						
Largo Circuit	1	262	263	4	11	3	3		4	4	2800 00		1	250 00				200 00							
Blanton Circuit	1	203	204	16	4	20	5	10	4	4	1150 00		1	200 00				50 00		1	45 00				
	3	88	91		10	0			4	4	900 00		1	1000 00				63 00	12 00						
Dade City Circuit	1	217	218	18	9	39	7	10	5	5	5000 00								43 55						
Plant City	2	182	184	1	54	22		1	1	2	3500 00	300 00										1500 00	40 80		
West Tampa Cuban Mission		62	62	8	6	7	2	81	4									4200 00							
Key Largo		70	70	8	1	4		8	4	2	1000 00			200 00											
Key West, First Charge		363	363	9	24	15		40	1	1	20000 00		1	3000 00				2530 00	2252 83						
" Sparks' Chapel	1	535	536	8		2		66	1	1			1	2500 00				1000 00	317 85						
" Memorial Church		205	215	14	1	25		25	1	1	1500 00		1	750 00				250 00							
" La Trinidad, Cuban		33	33			1		40	1	1	4000 00		1	1800 00	600 00				77 15						
Total	22	4588	4610	210	471	451	62	317	64	56	$ 97800 00	$ 750 00	16	$ 25210 00	$2450 00		$ 160 00	$9753 00	$8271 75	1	$45 00	$15050 00	$185 30		

STATISTICAL TABLE No. 1. RECAPITULATION.

NAME OF DISTRICT.	No. Local Preachers	MEMBERSHIP. No. Members	Total Members This Year	Additions on Profession of Faith	Additions by Certificate, etc.	Removals by Death, etc.	Adults Baptized	Infants Baptized	No. Societies in Charge	CHURCH PROPERTY. No. Churches	Value Churches	Indebedness Thereon	No. of Parsonages	Value of Parsonages	Indebtedness on Parsonages	Value of District Parsonages	Indebtedness on Dist. Parsonages	Value of other Church Property	Money expended for Churches and Parsonages.	Churches Damaged or Destroyed	Amount of Damage	Insurance Carr'd	Premiums Paid	Losses Sustained	Collections on Insurance
Tallahassee	16	4143	4158	304	187	322	142	86	66	58	$ 75845 00	$1067 17	16	$ 16097 00	$ 175 00	$2500 00	$ 610 00	$1005 00	$ 4395 32	1	$ 25 00	$ 15600 00	$ 45 00	.....	.....
Live Oak	19	3541	3553	202	253	250	181	103	64	60	40126 00	424 60	15	13000 00	300 00	1250 00	500 00	170 00	2667 36			11625 00	155 15	.....	.....
Gainesville	18	3507	3525	219	277	254	78	98	81	65	71880 00	1295 50	22	16975 00	330 75	1500 00	.....	2389 00	4208 03			12812 00	69 70	.....	.....
Jacksonville	14	3157	3168	271	643	308	65	132	58	40	80950 00	2696 00	14	16175 00	1648 00	.....	.....	2810 00	17790 80		.....	30900 00	311 00	.....	.....
Orlando	22	2093	2316	174	203	241	74	110	44	32	30875 00	851 67	14	13775 00	2 00	2350 00	.....	1520 00	1256 92	1	10 00	4900 00	112 00	10 00	.....
Tampa	23	4588	4611	210	471	451	62	317	64	56	97800 00	750 00	16	25210 00	2450 00	1000 00	160 00	9753 00	8271 75	1	45 00	15950 00	185 30	.....	.....
Total	112	21029	21331	1470	2034	1826	602	846	377	311	$367476 00	$7084 94	97	$101232 00	$4905 75	$8600 00	$1270 00	17647 00	$ 38590 18	3	$ 80 00	$ 61787 00	$ 878 15	$ 10 00	$ .....
Total Last Year	116	20478	20478	1418	1572	1828	455	620	375	318	365923 00	10124 00	97	95790 00	4630 45	9000 00	1090 00	11588 00	39659 88	1	27000 00	65975 00	843 80	27000 00	8012 00
Increase			853	52	462		147	226	2		$ 31553 00	$.....		$ 5442 00	$ 275 30	$.....	$ 180 00	$6059 00	$.....		$.....	$.....	$ 34 35	$.....	$.....
Decrease	4					2				7		3039 00				400 00			1069 70	2	26920 00	41 88		26990 00	

STATISTICAL TABLE, No. 2.

NAME OF DISTRICT.	EPWORTH LEAGUE.								SUNDAY SCHOOLS.									WOMAN'S FOR'GN MISSION'Y SOCI'TY			WOMAN'S HOME MISSION SOCIETY				
	No. of Senior Leagues	No. of Senior League Members	No. of Junior Leagues	No. of Junior League Members	Total League Members	Raised by Lgues for Missions	Raised by Lgues for other objects	Total Raised by Leagues	No. of Sunday Schools	Officers and Teachers	Scholars Enrolled	Collected for S. S. Supplies	Collected for Missions	Collected on Children's Day	Collected for other objects	Total Raised by Sunday Schools	No. of Societies	No. of Members	Total Money Raised	No. of Societies	No. of Members	Total Money Raised	Total Collected by Women's Societies	Total Amount Reported on this Table not elsewhere reported
TALLAHASSEE DISTRICT.																									
Monticello	1	51			51		$ 40 00	$ 40 00	1	15	100	$ 30 00	$ 82 36	$ 5 00	$ 8 00	$115 36	3	54	$340 40	1	14	$ 78 50	$418 90	$494 00
Tallahassee	1	25	1	45	70		38 00	38 00	1	44	395	67 54	143 00	12 68		223 22	1	34	107 77	1		50 00	217 77	478 99
Leon Circuit									3	12	112	10 00	4 00	9 00		36 00	1	4	1 30	1	10	18 75	20 05	13 85
Quincy									1	10	66	46 22	18 51	8 17	8 57	80 08	1	21	75 80					
Gadsden Circuit	1	29							3	10	105	18 75	1 92			20 67	1		10 85				10 85	
Waukeenah Circuit	1	26	1	13	39		30 00	30 00	3	19	139	23 47	4 00	1 29	13 00	40 07	1	11	3 90				3 60	74 96
Midway Mission									5	15	75	10 00				10 00								
Concord Circuit	1	22	1		22	3 00	3 00	3 00	3	40		9 00		3 00										
Liberty Mission	1	18			18	1 75	75	2 70	1	3	22			4 80		4 80								
Aucilla Circuit	1	20			20		15 00	15 00	4	16	158	21 87			11 92	33 79								
Madison									3	25	150	35 83	13 14		20 91	75 90	1	37	65 40	2	40	400 00	465 40	
Madison Circuit	1	25			25				4	13	100	20 00	3 00	1 00	24 00									
Taylor Mission									3	14	100													
Apalachicola	1	36			36		44 10	44 10	1	14	105	55 71	26 00		14 00	96 61	1	24	75 86	1	18	115 65	191 51	305 32
Carrabelle Mission									1	7	78	16 56	5 21		12 50	21 77								
Woodville Mission	1	25			25		5 00	5 00	4	8	125	25 48	5 00		10 00	35 48	2	15	1 25	1	10	75	2 00	
Total	10	277	3	58	306	4 75	$175 85	$177 80	41	285	1825	$393 43	$307 04	$44 04	$ 22 50	$ 783 75	12	200	$742 23	7	92	$663 65	$1330 08	$1367 12
LIVE OAK DISTRICT.																									
Live Oak	1	43			43	$ 4 30	$ 35 87	$ 40 17	1	15	150	75 30	26 70	5 83		103 83	1	2	$ 83 80	1	25	253 15	336 00	167 15
Welborn Circuit	1	25			25		10 00	10 00	5	25	170	38 00	7 00			45 00	1	11	11 40					11 40
Jasper	1	22				14 85			1	12	85	40 75	15 40			56 19	1	16	40 30				47 10	
Hamilton Mission									1	2	10	10 00												
White Springs	1	53			53		5 00	5 00	3	4	144	37 00	23 52		24 00	85 42	1	13	8 00					98 42
Branford Circuit	1	33			33		6 00	6 00	5	17	175	25 00	6 34			31 34				1	13			
Fort White and High Springs	1	19			19				4	12	215	42 05	15 37	3 12	63 69	125 15				1	19	175 20	175 20	173 04
Lafayette Mission									1	8	74	12 50	7 00			19 50	1	12	4 00				4 00	4 00
Alachua Circuit	1	20					5 00	5 00	4	8	150	40 00	14 00	4 29		58 29				1	10	11 00		
Columbia Circuit									5	23	150	15 00	10 00			25 00								
Lake City	1	18			18	3 04	11 09	14 73	1	15	33	52 47	31 18	5 07	31 63	120 35	1		49 70			49 70		
Lake Butler	1	43					6 00	6 00	3	15	117	7 00												
McClenny									3	18	120	20 60	5 00	1 50	3 00	29 50								
Starke	1	27			27	10 00	2 54	12 54	1	11	97	37 66	10 00	3 11	5 45	56 22	2	15	15 58	1	20	45 69	61 27	
Waldo	1					1 34	17 50	18 84	3	7	115	34 60	5 42	3 85		43 87				1	16	73 93	73 93	129 88
Melrose									6	15	200	40 00	9 25			49 25								
Total	11	303			218	$34 13	$ 99 00	$118 28	47	222	2006	$529 13	$186 18	$26 77	$127 77	$848 89	8	88	$212 78	6	103	$608 67	$687 50	$584 79
GAINESVILLE DISTRICT.																									
Gainesville	1	26	1	24	50	$ 63 44	$ 70 51	$133 95	2	17	152	103 95	34 44	2 41		138 37	1	35	128 65	1	34	108 50	237 15	68 50
Bronson	1	32			32	5 00		5 00	2	13	17	55 00	35 00	1 50	10 00	86 50	1	1	25 00	1	10	30 00	64 00	110 00
Rochelle	3	85			85	19 21	23 91	43 12	5	11	254	42 57	8 13	3 47	7 77	62 13	2	23	90 00	1	13	28 25	118 35	215 47
Citra	1	20				5 00	1 00	6 00	1	10	50	30 75	11 00	2 50	10 05	54 30	1	30	55 20	1	11	120 00	175 20	229 50
Micanopy									3	6	91	52 33	6 00	4 77	11 15	74 25	1	8	1 00	2	13	71 36	72 36	
Williston Circuit	1	29			29		5 90	5 90	3	12	242	32 43	9 68	10 65	24 41	77 17	1	10	43 72	3				85 55
Ocala	1	20	1	25	45	15 00	18 20	33 20	1	12	230	201 81	75 00	9 00	10 47	296 28	1	25	43 20	1	30	618 52	661 81	401 35
Cottonplant Circuit									3	11	117	30 03	4 00		7 70	41 73								
Wildwood	1	30			30				5	18	195	65 00			10 00	75 00	1	10	21 15	1	25	48 35	69 50	
Anthony Circuit	3	54			54	9 00	17 50	26 50	5	11	270	82 91		3 00	7 85	101 76	1	10	12 50	2	15	94 60	107 46	
Reddick Mission	1	43			43	24 00	19 00	43 00	2	12	102	25 00	17 00			42 00	1	12	27 14	2	30			22 14
Inverness Circuit	1	30	1	20	50	4 50	5 00	9 50	3	10	140	48 00	12 00	4 15	15 00	79 15				1	17	75 00		52 15
Webster Circuit	1	33			33	19 50	3 48	22 98	2	12	110	16 00	5 54		5 00	26 54	1	14	14 43	1	12	36 60	51 03	70 51
Bushnell Circuit	3	56	2	30	86	14 00	21 00	35 0	3	14	20	45 00	4 73	2 19		69 82								
Brooksville Mission									1	2	16	22 05	22 63			44 68	1	5	11 50	1	12	55 25	66 75	1900 00
Hernando Mission									2	10	75	10 97	105 00	2 00		14 03								
Leesburg	1	12	1	32	44	23 00	6 10	29 10	1	10	120	27 90	16 72	2 80	21 72	69 24	1	14	43 40	1	10	12 60	56 00	
Lady Lake									4	10	80	40 00	1 90			41 90								
Umatilla									7	10	175	40 00	10 00		75 00	120 00				1	23	50 00	50 00	170 00
Interlachen	1	46	1	11	57	3 00	3 00	6 00	3	7	112	41 78	4 27	6 50	16 35	68 80				2	21	27 35	27 35	102 15
Judson									3	5	45	14 00	3 80	4 00		21 80								
Total	20	510	7	142	638	$204 65	$194 66	$399 31	61	33	2039	$ 027 48	$386 84	$58 04	$222 87	$1605 45	14	207	$517 00	22	242	$1385 74	$1757 02	$3430 38

STATISTICAL TABLE, No. 2, CONTINUED.

NAME OF DISTRICT.	EPWORTH LEAGUE. No. of Senior Leagues	No. of Senior League Members	No. of Junior Leagues	No. of Junior League Members	Total League Members	Raised by Leagues for Missions	Raised by Leagues for other objects	Total Raised by Leagues	SUNDAY SCHOOLS. No. of Sunday Schools	Officers and Teachers	Scholars Enrolled	Collected for S. S. Supplies	Collected for Missions	Collected on Children's Day	Collected for other objects	Total Raised by Sunday Schools	WOMAN'S FOR'GN MISSION'Y SOCI'TY No. of Societies	No. of Members	Total Money Raised	WOMAN'S HOME MISSION SOCIETY No. of Societies	No. of Members	Total Money Raised	Total Collected by Women's Societies	Total Amount Reported on this Table not elsewhere reported
JACKSONVILLE DISTRICT.																								
Jacksonville—McTyreire Memorial	1	40			40		$ 24 00	$ 24 00	1	13	771	$ 83 00	$ 50 00			$133 00	1	100		1		$1096 00	$2096 00	....
" Riverside	2	37	1	33	70	42 50	72 00	114 50	3	22		100 00	50 00	6 08	6 66	163 00	2		31 34	1		157 95	189 29	
" St. Matthews	2	60			60	..			5	25	300	140 00	18 00	6 00	105 00	269 00								
Panama Mills									3	15	65	30 00	5 00		15 00	50 00	1		64 43	1		418 10	482 53	
Fernandina	1	30	1	25	55		75 00	75 00	1	11	125	75 53	13 47		30 00	119 02	1	7	14 74	1	30	150 00	164 74	14 74
King's Ferry Circuit									2	10	60	20 00	5 00		4 71	29 71						26 63		
Callahan	1	17					35 00	35 00	5	21	135	37 00	5 00	1 65		43 65								
Green Cove and Middleburg									5	20	120	40 39	10 18	50		50 07								
Moultrie	1	15							3	10	68	16 75				16 75								
Palatka									1	5	100	78 59	6 00	2 00		86 59	1	12	12 00				237 23	321 82
Fruitland and Volusia									4	10	135	12 00		6 38	18 56	37 34	1	5	4 50				4 50	
Daytona Mission									1	8	62	19 46	6 46		5 00	31 92								
New Smyrna									3	10	62	16 25			16 37	32 62								
Sanford	1	15	1	30	45	6 05	35 05	41 11	1	8	70	27 57	15 13		22 55	65 25	1	15	33 49				33 49	
Titusville and Cocoa									3	17	110	37 00	[illegible]		18 00	62 36								55 00
Ft. Pierce and Stuart									3	16	120	50 00	4 00		20 00	74 00								
Sebastian Mission																								
DeLand	1	43	1	17	60	15 15	33 00	48 15	1	8	69	27 72	9 00	3 50	8 45	48 76	1	12	18 [illegible]	1	14	101 26	119 76	216 67
West Palm Beach	1	34	1	11	45	50 00	25 00	25 50	1	9	115	24 65	15 72		21 86	62 23				1	26	81 47		
Biscayne Bay									4	12	112	22 00			3 95	25 95								
Miami	1	35			35		10 00	10 00	1	4	95	32 00	11 42	5 00	43 49	91 91			4 16	1	35	220 65	224 71	325 62
Total	12	326	5	116	405	$64 20	$309 05	$373 25	51	274	2742	$890 43	$231 83	$ 31 51	$339 00	$1414 03	9	151	$ 83 16	7	105	$ 989 60	$3552 25	$ 933 85
ORLANDO DISTRICT.	1	22	—	—	22	15	10 75	25 75	1	14	107	43 28	3 27	—	48 38	154 43	1	16	22 15	1	21	31 67	53 82	233.61
Orlando	1	36	1	30	66		$ 22 00	$ 22 00	1	26	990	120 00	135 00	5 00		260 00	1	26	$ 58 80	1	39	$ 61 00	$111 80	$258 80
Apopka									3	15	75	15 00	2 00			17 00				1	4	4 30		21 50
Ovieto	1	15			15				3	13	105	34 00	11 10	1 62		46 72								
Kissimmee	1	30			30	15 00	22 50	37 50	1	16	108	36 00	49 09		62 06	148 65	1	22	39 35	1	26	152 10	191 45	340 10
Maitland Circuit	1	22			22				4	19	135	28 00	5 00		10 00	43 00	2	20	37 00					
Bartow									1	17	120	99 45	18 55			118 00			140 30			121 05		
Mulberry Circuit									3	10														
Ft. Meade and Homeland	2	88	1	44	132	4 [illegible]	49 02	53 20	2	16		40 00	7 32	1 00	12 70	61 02	1	6	2 10	1	28	29 40	31 50	
Bowling Green	1	30			30		60 00	60 00	4	28	180	46 00	3 00	3 41		52 41				1	10	43 00		43 09
Wauchula	2	25			25	1 00		1 00	2	11	140	23 00	2 25	2 47	7 50	35 22	2	13	11 90	1	9	30 00	41 90	74 87
Arcadia	1	25	1	23	48	19 70	23 00	42 70	1	11	76	8 00	71 00		13 00	165 34	1		185 97	1		333 18	522 15	639 19
DeSoto Circuit									4	31	235	57 81	10 59	16 53		84 93	1		19 50	2		27 80	47 30	
Myers									1	20	115	63 41			50 94	123 35								
Punta Rassa									1	4	25	14 00				14 00								
Alva Circuit									3	10	60	25 00	20 43	3 90		49 33								
Punta Gorda and Charlotte Harbor	2	70			70	10 00	11 00	21 00	2	23	165	91 00	60 00			151 00	1	2	5 00	1	18	90 00	95 00	
Ft. Bassenger									1	5	24	1 50	1 07			2 57								
Lakeland and Mission	1	26		45	71	8 00	49 87	57 87	2	25	223	82 00	44 04	5 00		131 14	1	12	28 00	1	24	97 77	126 37	
Everglade Mission			1						1	3	1	1 25				1 25								1 25
Total	13	367	4	[illegible]	509	$57 88	$237 5	$295 27	40	303	1977	$859 46	$441 04	$ 38 93	$165 20	$1404 93	11	111	$531 52	10	158	$3152 06	$1157 47	$1[illegible]8 71
TAMPA DISTRICT.																								
Tampa, First Church	1	32	1	30	62	$ 30 00	20 00	$ 50 00	1	25	225	160 00	50 00	$11 00		221 00	1	56	103 50	1	51	$124 66	$228 16	$261 16
" Hyde Park	1	29			29	7 70		7 70	2	15	130	70 00	62 00	3 00	50 00	182 00	1	14	15 45	1	20	608 89	624 34	496 00
" Mission	1	25							1	25	235	05 12	36 62	5 66	37 98	152 21	2	50	38 00	2	52	137 00	175 00	
Seffner Circuit									6	30	185	42 96	10 25	5 75	8 00	66 96	2	38	28 96					
Port Tampa and Mission									5	11	181	40 00	13 42	3 00		56 42				1	9	49 25	49 25	
Alafia									4	15	150	75 00	10 00	5 00		92 00	1	7	4 00	1	11	7 00	11 00	
Braidentown	1	48	1	42	90	5 00		5 00	1	15	124	52 00	10 00			62 00				1	40	194 00	194 00	161 00
Manatee									2	16	54	35 15	14 10	3 00		42 25	1		34 00					
Palmetto	1	25			25	20 00		20 00	1	9	68	21 09	31 00		35 73	87 82				1		81 85	81 85	
Ellenton and Oak Hill									3	17	112	25 85	11 15			37 00	1	11	2 40				2 40	
Sarasota Circuit									3	16	108	20 65	4 30	2 05	5 00	32 00	1							
Clearwater Circuit	2	40			40		3 20	3 20	3	21		35 00	17 80		5 00	1	10	10 98	2	20	88 04	99 02	99 02
St. Petersburg	1	29			29	13 75	4 50	18 25	1	12	100	29 76	20 00	5 00	28 72	83 48				1	16	48 00	48 00	
Largo Circuit	1	20							4	23	165	40 84	34 55	10 83		86 22	1	12	37 22				37 22	
					79		2 00		4	22	100	19 25	2 70	4 00	1 42	27 37								
Blanton Circuit	1	79						2 00	3	21	190	45 25		2 50		47 75	1	17	6 85					
Dade City Circuit	1	10			10				4	28	155	34 83	28 08	7 10			2	19	18 00	1	11	21 65	39 65	
Plant City	1	45					30 85	30 85	1	11		30 46	13 01		20 00	63 47				1	25			
West Tampa Cuban Mission	2	171			171		166 70	166 70	3	14	148		4 00		14 50	18 50				2	26	39 00	39 00	
Key Largo									3	11	70	18 00	8 70		26 70		1	28	24 50				24 50	57 20
Key West, First Charge	1	41	1	78	119	17 00	48 01	65 01	1	34	343	153 48	55 25	7 23		215 43	1	50	109 00	1	43	84 80	103 80	
" Sparks' Chapel	1	64	1	40	104	14 00	64 70	86 82	1	43	350	154 77	56 50			351 87	1	18	30 00	1	38	79 70	109 70	
" Memorial Church	1	24	1	17	42	25 00	20 00	45 00	1	20	200	65 00	24 00	2 00	31 00	120 00				1	25	47 00	47 00	
" La Trinidad, Cuban	1	19	1	24	43		7 50	7 50	2	5	74	6 00				6 00	1	18						
Total	18	702	6	231	843	$132 45	$367 46	$508 03	60	459	3557	$1271 06	$517 43	$77 12	$264 05	$2052 36	18	338	$462 86	18	387	00 $1610 84	$1973 89	$1074 38

STATISTICAL TABLE, No. 2, RECAPITULATION.

NAME OF DISTRICT.	EPWORTH LEAGUE.								SUNDAY SCHOOLS.								WOMAN'S FOR'GN MISSION'Y SOCI'TY			WOMAN'S HOME MISSION SOCIETY			Total Collected by Women's Societies	Total Amount Reported on this Table not elsewhere reported
	No. of Senior Leagues	No. of Senior League Members	No. of Junior Leagues	No. of Junior League Members	Total League Members	Raised by Leagues for Missions	Raised by Leagues for other objects	Total Raised by Leagues	No. of Sunday Schools	Officers and Teachers	Scholars Enrolled	Collected for S. S. Supplies	Collected for Missions	Collected on Children's Day	Collected for other objects	Total Raised by Sunday Schools	No. of Societies	No. of Members	Total Money Raised	No. of Societies	No. of Members	Total Money Raised		
Tallahassee	10	277	3	58	306	$ 4 75	$ 175 85	$ 177 80	41	295	1825	$ 303 43	$ 307 04	$ 44 94	$ 122 50	$ 783 75	12	200	$ 742 23	7	92	$ 663 05	$1330 08	$1367 12
Live Oak	11	303			218	34 13	99 00	118 28	47	272	2006	529 13	180 18	26 77	127 77	848 89	8	88	212 78	6	103	608 67	687 50	584 79
Gainesville	12	326	5	116	408	64 20	309 05	373 26	51	274	2742	800 42	231 83	31 51	339 60	1414 03	9	151	183 16	7	105	3152 06	3552 25	933 85
Jacksonville	20	510	7	142	658	284 65	194 66	399 31	61	383	2839	1027 48	386 84	58 04	222 47	1695 45	14	207	517 14	22	282	1385 74	1787 02	3436 38
Orlando	12	345	4	142	487	57 88	237 39	295 27	36	284	1842	831 46	436 04	38 93	155 20	1361 93	9	91	494 52	11	158	989 60	1157 47	1378 71
Tampa	18	702	6	231	843	132 45	367 46	508 03	60	489	3557	1271 06	517 43	77 12	264 05	2052 36	27	338	462 86	18	387	1610 84	1973 89	1074 38
Total	83	2469	25	689	2807	$498 06	$1383 41	$1871 95	296	1907	14811	$4042 99	$2065 36	$278 21	$1231 59	$8096 41	79	1075	$2602 69	71	1127	$8410 56	10458 21	$8715 23
Total Last Year					2632				278	1788	13474	4146 41	1410 94	230 77	1420 15	6677 16			2025 59			4414 71		
Increase					265				18	179	337	$796 58	$ 654 42	$ 47 44		$1389 25			$587 10			$3995 85		
Decrease															$188 56									

STATISTICAL TABLE No. 3.

NAME OF DISTRICT.	Presiding Elder		Preacher in Charge		Bishops.		Conference Claimants		Foreign Missions		Domestic Missions		Church Extension		Education.		American Bible Society	Paid for Other Objects by Church	Total Am'nt Raised from all Sources
	Assessed	Paid	Assessed	Paid	Assessed	Paid	Assessed	Paid	Assessed	Paid	Assessed	Paid	Assessed	Paid	Assessed	Paid	Paid		
TALLAHASSEE DISTRICT.																			
Monticello	$200 00	$ 214 00	$1000 00	$1000 00	$ 20 00	$ 20 00	$ 70 00	$ 70 00	$100 00	$100 00	$ 82 00	$ 82 00	$ 26 00	$ 26 00	$ 60 00	$ 60 00	$ 17 00	$ 30 00	$ 3007 26
Tallahassee	200 00	200 00	1300 00	1300 00	21 00	21 00	85 00	85 00	105 00	105 00	87 00	87 00	35 00	35 00	70 00	70 00	4 50	26 00	2742 49
Leon Circuit	55 00	55 00	455 00	455 00	7 00	5 25	20 00	15 00	12 00	27 00	27 00	20 25	8 00	6 00	14 00	9 50	50	5 75	858 48
Quincy	125 00	125 00	900 00	927 91	12 00	12 15	40 00	50 00	60 00	60 30	45 00	46 00	18 00	18 00	39 00	39 00	8 80	15 00	1302 22
Gadsden Circuit	60 00	60 00	500 00	469 65	6 00	1 00	24 00	18 60	17 00	20 89	35 00	21 77	11 00	2 50	25 00	3 50	.....	43 97	808 07
Waukeenah Circuit	66 00	42 00	475 00	320 00	6 00	4 00	27 00	20 00	40 00	27 00	32 00	25 00	10 00	4 50	18 00	3 15	1 00	107 30	886 27
Midway Mission	50 00	44 00	375 00	334 55	6 00	3 00	20 00	17 00	22 00	17 00	23 00	16 00	9 00	4 50	14 00	4 00	4 00	2 50	514 05
Concord Circuit	66 00	52 00	500 00	470 00	7 00	5 00	21 00	21 00	32 00	32 00	32 00	10 00	.....	.....	.....	.....	.....	.....	590 90
Liberty Mission	55 00	55 00	230 00	234 40	6 00	.....	32 00	18 00	12 00	10 00	8 00	4 00	.....	.....	.....	.....	.....	.....	326 40
Ancilla Circuit	60 00	56 38	355 00	333 62	7 00	2 00	22 00	10 00	14 00	28 00	28 00	22 00	10 00	3 00	14 00	5 00	.....	195 80	655 80
Madison	100 00	100 00	700 00	700 00	12 00	12 00	40 00	40 00	50 00	50 00	38 00	38 00	15 00	15 00	35 00	35 00	1 00	153 50	1666 94
Madison Circuit	88 00	78 95	450 00	401 65	12 00	10 00	35 00	25 50	45 00	45 00	32 00	32 00	14 00	10 00	30 00	12 20	.....	131 00	746 30
Taylor Mission	55 00	41 60	250 00	160 00	6 00	1 00	20 00	5 00	21 00	8 00	23 00	5 00	4 00	1 00	10 00	.....	.....	1000 00	1221 60
Apalachicola	75 00	75 00	518 50	545 61	10 00	10 00	30 00	29 00	30 00	35 00	38 00	25 22	13 00	13 00	25 00	10 00	3 13	181 61	1607 43
Carrabelle Mission	55 00	36 25	205 00	164 00	6 00	3 00	20 00	10 00	10 00	18 00	22 00	15 00	8 00	3 00	13 00	2 00	.....	.....	349 70
Woodville Mission	42 00	44 00	200 00	222 00	6 00	3 00	19 00	4 00	10 00	30 00	22 00	22 00	8 00	5 00	13 00	2 00	1 00	120 60	453 60
Total	$.412 00	$1339 78	$8413 50	$8038 39	$150 00	$112 40	$525 90	$439 00	$760 00	$615 25	$574 00	$471 44	$189 00	$146 50	$380 00	$255 35	$ 40 93	$2013 03	$17746 51
LIVE OAK DISTRICT.																			
Live Oak	102 00	192 00	720 00	720 00	14 00	14 00	44 00	46 50	60 00	81 00	47 00	47 00	16 00	16 00	30 00	30 00	.....	240 50	2648 56
Welborn Circuit	78 00	62 00	500 00	426 00	9 00	6 00	31 00	9 00	42 00	42 00	33 00	33 00	12 00	5 00	22 00	.....	.....	.....	1305 00
Jasper	87 00	87 00	600 00	600 00	12 00	12 00	38 00	38 00	42 00	53 41	40 00	41 00	14 00	14 00	26 00	26 00	3 50	553 50	1428 49
Hamilton Mission	36 00	24 75	264 00	191 95	4 00	4 00	15 00	10 00	21 00	21 00	16 00	16 00	6 00	4 00	9 00	5 00	.....	2 00	276 70
White Springs	80 00	80 00	551 00	550 00	11 00	11 00	35 00	35 50	47 00	47 25	36 00	36 25	25 13	13 00	24 00	24 00	2 00	257 49	1056 49
Branford Circuit	50 00	50 00	350 00	366 00	5 00	5 00	21 00	21 00	30 00	32 00	23 00	23 00	7 00	7 00	14 00	14 00	3 00	5 00	526 00
Fort White and High Springs	95 00	88 79	650 00	621 50	12 00	12 00	41 00	41 00	36 00	61 00	43 00	48 00	15 00	15 00	28 00	28 00	2 50	234 00	1599 23
Lafayette Mission	43 00	44 25	330 00	306 60	5 00	5 00	18 00	18 00	25 00	30 00	20 00	25 00	5 00	5 00	12 00	12 00	3 50	125 30	574 65
Alachua Circuit	95 00	85 00	650 00	600 00	13 00	6 50	41 00	30 00	36 00	64 50	43 00	50 00	15 00	12 00	28 00	20 30	3 00	13 00	884 30
Columbia Circuit	58 00	47 66	382 00	314 97	8 00	5 00	25 00	26 00	35 00	36 00	27 00	28 00	10 00	10 00	17 00	6 00	.....	7 25	483 28
Lake City	109 00	109 00	750 00	750 00	14 00	14 00	47 00	47 00	65 00	66 00	50 00	50 00	17 00	17 00	32 00	32 00	1 00	16 00	1482 71
Lake Butler	36 00	36 51	270 00	247 00	4 00	2 50	20 00	20 00	16 00	16 00	6 00	2 00	11 00	5 00	.....	.....	1 00	.....	507 00
McClenny	43 00	38 89	300 00	300 00	5 00	1 00	18 00	2 00	6 65	25 00	20 00	6 00	7 00	1 00	13 00	1 00	.....	55 00	410 54
Starke	73 00	42 00	500 00	300 00	9 00	2 00	32 00	6 25	43 00	43 00	33 00	26 00	12 00	3 00	22 00	4 00	50	23 50	590 28
Waldo	36 00	26 75	300 00	227 81	4 00	4 00	15 00	15 00	21 00	21 00	13 00	13 00	6 00	6 00	11 00	11 00	1 00	4 00	331 56
Melrose	87 00	62 18	600 00	437 50	11 00	4 00	38 00	31 00	52 00	37 00	40 00	40 00	14 00	3 00	26 00	5 00	1 00	135 00	755 68
Total	$1103 00	$986 17	$7716 00	$6960 23	$140 00	$111 00	$479 00	$396 25	$686 00	$638 81	$490 00	$484 85	$180 00	$136 00	$314 00	$218 30	$ 22 00	$1671 54	$14861 17
GAINESVILLE DISTRICT.																			
Gainesville	175 00	175 00	1200 00	1200 00	24 00	24 00	70 00	70 00	87 00	155 53	80 00	93 00	24 00	24 00	45 00	$155 00	10 70	1215 60	3299 80
Bronson	70 00	70 00	600 00	600 00	9 00	9 00	28 00	30 00	35 00	35 00	32 00	32 00	10 00	10 00	17 00	17 00	.....	23 00	826 00
Rochelle	65 00	58 43	500 00	449 72	7 00	7 00	25 00	25 00	32 00	32 00	29 00	29 00	7 00	7 00	14 00	14 00	4 14	402 40	1028 69
Citra	70 00	53 70	400 00	400 00	8 00	4 00	27 00	10 00	35 00	20 00	32 00	15 00	8 00	.....	15 00	5 00	1 85	64 23	571 78
Micanopy	60 00	40 27	490 00	402 41	7 00	5 00	25 00	20 00	30 00	25 75	28 00	27 00	7 00	7 00	4 00	5 50	1 15	45 60	590 28
Williston Circuit	55 00	50 15	475 00	434 35	7 00	5 00	21 00	15 00	27 00	27 00	25 00	25 00	7 00	5 00	14 00	10 00	19 00	79 46	1094 50
Ocala	150 00	125 52	1100 00	920 56	19 00	19 00	56 00	56 00	74 00	120 00	68 00	78 00	20 00	20 00	35 00	35 00	7 00	235 00	2020 43
Cottonplant Circuit	60 00	55 00	500 00	466 43	6 00	6 00	25 00	25 00	30 00	52 50	28 00	32 00	6 00	6 00	13 00	23 00	5 40	26 50	1022 46
Wildwood	55 00	45 85	450 00	371 12	7 00	7 00	22 00	22 00	28 00	28 00	25 00	25 00	7 00	7 00	2 00	12 00	2 00	7 50	956 58
Anthony Circuit	60 00	56 67	530 00	500 64	7 00	7 00	25 00	25 00	30 00	30 00	28 00	28 00	8 00	8 00	14 00	14 00	1 50	142 25	813 06
Reddick Mission	40 00	40 00	350 00	305 00	6 00	4 00	17 00	17 00	20 00	16 00	19 00	19 00	5 00	5 00	8 00	8 00	1 32	2 00	427 32
Inverness Circuit	60 00	52 00	550 00	471 00	7 00	4 00	25 00	2 00	30 00	30 00	28 00	28 00	7 00	4 00	.....	.....	1 00	105 00	720 00
Webster Circuit	65 00	42 95	500 00	271 18	8 00	4 00	26 00	13 00	33 00	37 91	30 00	11 15	8 00	4 40	15 00	8 80	.....	32 98	548 00
Bushnell Circuit	65 00	48 07	500 00	367 80	8 00	8 00	26 00	26 00	33 00	33 00	30 00	30 00	8 00	2 50	15 00	5 00	1 47	100 15	763 81
Brooksville Mission	70 00	58 95	400 00	365 00	9 00	4 00	28 00	10 00	35 00	20 62	32 00	25 00	10 00	5 50	17 00	9 00	.....	150 86	812 73
Hernando Mission	35 00	31 00	340 00	294 19	4 00	.....	12 00	8 00	17 00	17 00	15 00	15 00	5 00	5 00	8 00	.....	.....	253 27	623 45
Leesburg	80 00	70 25	650 00	561 50	10 00	5 00	31 00	17 50	42 00	95 00	37 00	37 00	10 00	5 00	20 00	10 00	3 00	329 07	1132 17
Lady Lake	45 00	31 00	155 00	193 22	5 00	3 00	17 00	14 50	20 00	16 00	19 00	14 50	6 00	50	9 00	50	50	27 50	365 02
Umatilla	50 00	47 13	500 00	461 30	5 00	1 00	22 00	21 37	29 00	25 00	22 00	22 00	6 00	3 00	10 00	6 00	.....	24 88	611 18
Interlachen	45 00	45 00	210 00	210 00	5 00	5 00	17 00	17 00	20 00	22 00	20 00	20 00	6 00	6 00	9 00	9 00	1 55	17 00	847 15
Judson	30 00	15 93	275 00	198 25	4 00	50	10 00	2 00	15 00	1 50	13 00	1 50	5 00	50	.....	.....	.....	.....	219 68
Total	$1405 00	$1220 92	$10675 00	$9343 67	$172 00	$133 03	$555 00	$470 42	$720 00	$868 28	$640 00	$607 15	$180 00	$135 40	$294 00	$346 18	$61 58	$3284 31	$19980 18

STATISTICAL TABLE No. 3, CONTINUED.

NAME OF DISTRICT.	Presiding Elder		Preacher in Charge		Bishops.		Conference Claimants		Foreign Missions		Domestic Missions		Church Extension		Education.		American Bible Society	Paid for Other Objects by Church	Total Am'nt Raised from all Sources
	Assessed	Paid	Assessed	Paid	Assessed	Paid	Assessed	Paid	Assessed	Paid	Assessed	Paid	Assessed	Paid	Assessed	Paid	Paid		
JACKSONVILLE DISTRICT.																			
Jacksonville—McTyreire Memorial	$225 00	$ 225 00	$1500 00	$1500 00	$ 24 00	$ 20 00	.....	$ 78 00	.....	$71 00	.....	$ 75 00	.....	$ 25 00	.....	$ 30 00	$ 2 00	$1443 00	$16855 00
" Riverside	90 00	90 00	1000 00	1016 00	15 00	13 00	54 00	54 00	65 00	65 00	45 00	45 00	16 00	1 00	30 00	12 00	2 00	12 00	2600 00
" St. Matthews	75 00	75 00	720 00	790 00	11 00	11 00	44 00	44 00	42 00	22 85	37 00	37 00	16 00	16 00	20 00	20 00	.....	23 00	2390 00
Panama Mills	28 00	20 00	300 00	225 00	3 00	1 00	7 00	1 00	12 00	5 00	12 00	5 00	8 00	1 00	10 00	2 00	.....		310 00
Fernandina	90 00	90 00	750 00	781 00	13 00	13 00	54 00	54 00	60 00	60 00	40 00	40 00	16 00	16 00	30 00	3[illegible] 00	2 00	378 52	1464 62
King's Ferry Circuit	45 00	45 00	375 00	398 30	6 00	6 00	27 00	27 00	20 00	20 00	20 00	20 00	8 00	8 00	14 00	13 00	50	7 00	571 74
Callahan	36 00	34 95	400 00	388 28	5 00	5 00	20 00	20 00	25 00	25 00	18 00	18 00	6 00	6 00	8 00	8 00	.....	239 85	735 08
Green Cove and Middleburg	28 00	28 00	400 00	382 00	5 00	5 00	18 00	18 00	15 00	15 00	15 00	15 00	8 00	8 00	10 00	10 00	50	60 40	541 90
Moultrie	28 00	28 00	125 00	68 52	4 00	.....	12 00	.....	15 00	.....	14 00	.....	5 00	.....	7 00	.....	.....	26 00	122 52
Palatka	90 00	90 00	700 00	700 00	13 00	10 00	52 00	42 00	60 00	40 00	40 00	28 07	13 00	9 00	20 00	10 00	.....	34 66	2145 37
Fruitland and Volusia	50 00	36 87	450 00	429 93	8 00	2 00	30 00	5 00	35 00	6 00	25 00	4 00	9 00	1 00	12 00	2 00	1 00	46 28	534 18
Daytona Mission	40 00	40 00	200 00	200 31	4 00	1 20	18 00	2 22	15 00	.....	20 00	20 00	5 00	.....	10 00	.....	.....	2 00	205 73
New Smyrna	30 00	21 45	300 00	240 95	4 00	1 00	16 00	3 00	15 00	2 00	15 00	5 00	7 00	1 00	4 00	1 25	50	.....	308 77
Sanford	90 00	83 58	700 00	663 25	12 00	6 00	40 00	26 00	46 00	30 03	42 00	25 18	14 00	8 00	20 00	10 00	1 00	225 00	1314 91
Titusville and Cocoa	35 00	35 00	300 00	233 33	5 00	5 00	20 00	20 00	20 00	20 00	20 00	20 00	8 00	8 00	12 00	12 00	2 63	171 04	527 00
Ft. Pierce and Stuart	50 00	50 00	500 00	500 00	6 00	7 00	24 00	36 00	20 00	30 00	15 00	22 00	7 00	7 00	12 00	31 50	5 00	383 12	1071 62
Sebastian Mission	20 00	20 00	400 00	187 70	.....	.....	.....	7 50	.....	.....	.....	.....	.....	.....	.....	.....	.....	.....	215 20
DeLand	50 00	50 00	390 00	390 00	5 00	5 00	20 00	20 00	20 00	20 00	16 00	16 00	5 00	5 00	8 00	8 00	6 11	212 86	949 64
West Palm Beach	40 00	40 00	500 00	525 00	6 00	6 00	24 00	24 00	20 00	20 00	10 00	15 00	7 00	7 00	12 00	12 00	2 00	3 00	1673 62
Biscayne Bay	40 00	40 00	400 00	400 00	6 00	6 00	24 00	24 00	20 00	25 50	15 00	16 50	7 00	7 00	12 00	6 50	1 00	81 70	1196 15
Miami	20 00	9 35	225 00	110 00	.....	.....	.....	.....	.....	.....	.....	.....	.....	.....	.....	.....	.....	.....	119 35
Total	$1200 00	$1152 20	$10635 00	$10129 63	$153 00	$123 20	$504 00	$505 72	$525 00	$477 38	$419 00	$436 75	$105 00	$134 00	$251 00	$221 25	$26 24	$3349 43	$35723 06
ORLANDO DISTRICT.																			
Orlando	160 00	160 00	1000 00	1000 00	19 00	19 00	62 00	62 00	75 00	75 00	75 00	75 00	24 00	24 00	43 00	43 00	.....	160 00	1925 80
Apopka	55 00	51 50	325 00	304 60	6 00	4 00	20 00	6 20	26 00	13 00	22 00	12 00	.....	.....	.....	.....	.....	20 00	
Oviedo	64 00	62 00	650 00	574 23	6 00	6 00	25 00	25 00	30 00	30 00	26 00	26 00	10 00	10 00	18 00	18 00	1 00	102 00	968 85
Kissimmee	110 00	110 00	800 00	808 41	12 00	12 00	43 00	21 00	51 00	51 00	44 00	44 00	16 00	16 00	30 00	30 00	2 82	116 60	1874 23
Maitland Circuit	55 00	55 00	350 00	370 00	6 00	3 00	21 00	19 00	26 00	24 00	22 00	20 00	8 00	4 00	16 00	16 00	.....		628 00
Bartow	125 00	125 00	1000 00	1000 00	15 00	15 00	46 00	46 00	56 00	56 00	56 00	56 00	18 00	18 00	33 00	33 00	.....		2240 05
Mulberry Circuit	35 00	45 30	350 00	287 60	6 00	3 00	21 00	4 00	26 00	26 00	22 00	22 00	8 00	3 20	15 00	2 00	2 61		820 87
Ft. Meade and Homeland	55 00	51 44	500 00	467 50	6 00	6 50	21 00	24 00	26 00	24 00	22 00	29 00	8 00	9 00	15 00	17 00	7 00	8 84	1112 77
Bowling Green	55 00	45 43	350 00	289 00	6 00	3 00	21 00	10 00	26 00	26 00	22 00	22 00	8 00	1 00	15 00	1 96	.....	191 00	589 48
Wauchula	55 00	55 25	1275 00	275 25	6 00	6 00	21 00	21 00	26 00	27 00	22 00	22 00	8 00	8 00	16 00	21 00	5	149 37	588 37
Arcadia	120 00	120 00	1000 00	1000 00	15 00	15 00	46 00	46 00	56 00	59 29	48 00	51 00	18 00	18 00	33 00	174 81	5 48	6 00	2496 24
DeSoto Circuit	75 00	75 00	500 00	500 00	9 00	9 00	29 00	29 00	35 00	35 00	30 00	30 00	11 00	11 00	21 00	21 00	1 00	218 30	929 30
Myers	110 00	110 00	800 00	800 00	15 00	7 00	48 00	48 00	56 00	34 00	49 00	36 50	18 00	8 00	36 00	15 00	.....		1231 85
Punta Rassa	.....	12 50	.....	113 00	.....	.....	.....	.....	.....	.....	.....	.....	.....	.....	.....	.....	.....		139 50
Alva Circuit	66 00	66 00	450 00	451 20	7 00	7 00	26 00	26 50	31 00	33 00	27 00	29 00	10 00	10 00	19 00	19 00	2 10	37 90	681 76
Ft. Bassenger	55 00	43 70	180 00	143 05	6 00	.....	21 00	2 00	26 00	13 00	22 00	11 00	8 00	.....	15 00	.....	.....	6 07	218 82
Lakeland and Mission	110 00	110 00	700 00	704 00	12 00	12 00	43 00	43 00	51 00	87 00	44 00	59 00	16 00	16 00	30 00	3[illegible] 00	.....	564 20	1611 20
Everglade Mission	30 00	20 83	165 00	115 93	3 00	3 00	12 00	5 35	14 00	8 44	12 00	3 00	4 00	4 00	8 00	2 00	1 00	17 38	180 93
Punta Gorda and Charlotte Harbor	75 00	75 00	55[illegible] 00	576 00	9 00	9 00	29 00	29 00	35 00	62 00	30 00	55 00	11 00	11 00	21 00	21 00	.....	284 00	1122 00
Total	$1430 00	$1393 95	$9845 00	$9776 34	$164 00	$139 50	$555 00	$489 05	$646 00	$693 73	$593 00	$602 00	$204 00	$171 26	$384 00	$459 77	$23 51	$1880 96	$18860 02
TAMPA DISTRICT.																			
Tampa, First Church	220 00	220 00	1500 00	1500 00	31 00	31 00	110 00	110 00	1[illegible]0 00	134 25	94 00	118 25	37 00	37 00	67 00	67 00	5 00	3736 00	5966 44
" Hyde Park	80 00	80 00	800 00	836 00	9 00	10 00	39 00	42 00	40 00	40 00	35 00	38 00	11 00	14 00	25 00	25 00	.....	2472 02	3565 [illegible]
" Heights	60 00	60 00	640 00	640 00	9 00	9 00	30 00	30 00	30 00	30 00	30 00	30 00	10 00	10 00	15 00	15 00	.....	254 00	2005 21
Seffner Circuit	60 00	55 00	550 00	500 00	9 00	9 00	30 00	30 00	30 00	35 00	27 00	27 00	11 00	11 00	19 00	19 00	6 25	271 15	963 42
Port Tampa and Mission	30 00	13 69	200 00	208 03	4 00	4 00	15 00	15 00	15 00	15 00	14 00	14 00	5 00	5 00	9 00	9 00	1 00	5 00	349 72
Alafia	50 00	27 50	600 00	323 25	7 00	4 00	24 00	10 00	21 00	10 00	21 00	10 00	9 00	4 00	14 00	10 00	1 00	2 00	406 75
Braidentown	65 00	60 00	700 00	660 00	10 00	8 00	30 00	30 00	30 00	30 00	28 00	28 00	10 00	10 00	20 00	10 00	1 00	732 25	1569 25
Manatee	60 00	60 00	525 00	525 00	9 00	9 00	30 00	30 00	20 00	30 50	27 00	27 00	11 00	11 00	19 00	19 00	2 00	10 00	696 40
Palmetto	65 00	65 00	500 00	500 00	10 00	10 00	33 00	33 00	33 00	33 00	28 00	28 00	12 00	12 00	20 00	20 00	2 00	516 50	1210 50
Ellenton and Oak Hill	50 00	50 00	650 00	601 00	8 00	8 00	28 00	25 23	30 00	31 50	26 00	27 50	10 00	9 00	16 00	12 00	2 00	458 10	1254 33
Sarasota Circuit	30 00	26 00	300 00	258 04	4 00	4 00	15 00	15 00	15 00	15 00	14 00	14 00	5 00	5 00	9 00	9 00	1 00	9 74	408 98
Clearwater Circuit	60 00	51 89	500 00	402 98	10 00	10 00	33 00	32 00	33 00	30 00	28 00	25 44	12 00	9 00	20 00	16 00	1 00	26 00	601 36
St. Petersburg	60 00	60 00	400 00	400 00	10 00	10 00	30 00	31 00	30 00	38 00	27 00	31 00	11 00	11 00	19 00	19 00	3 32	426 50	1029 82
Largo Circuit	65 00	62 85	542 00	525 66	10 00	8 00	33 00	31 00	33 00	31 00	32 00	30 00	12 00	10 00	20 00	18 00	1 00	11 00	851 45
Blanton Circuit	15 00	26 66	.....	327 03	.....	3 00	.....	9 00	.....	9 00	.....	8 00	.....	4 00	.....	5 00	1 00	5 42	398 11
Dade City Circuit	.....	2 65	.....	100 01	.....	1 00	8 25	8 25	6 50	16 50	6 00	11 00	2 75	2 75	.....	.....	1 50	1 00	219 46
Plant City	65 00	65 00	500 00	500 00	10 00	10 00	33 00	33 00	33 00	34 00	28 00	28 00	12 00	12 00	20 00	21 00	7 15	29 40	10 3 93
West Tampa Cuban Mission	55 00	55 00	400 00	400 00	8 00	8 00	27 00	27 00	27 00	27 00	23 00	13 00	10 00	10 00	16 00	16 00	2 00	5 00	574 00
Key Largo	25 00	25 00	.....	35 00	4 00	4 00	13 00	11 00	13 00	11 00	13 00	13 00	4 00	4 00	8 00	8 00	1 00	6 00	120 00
Key West, First Charge	40 00	38 05	.....	225 00	5 00	3 00	20 00	20 00	20 00	20 00	18 00	18 00	7 00	7 00	13 00	7 00	.....	5 50	394 72
" Sparks' Chapel	135 00	135 00	1000 00	1107 00	19 00	19 00	68 00	68 00	68 00	68 00	58 00	58 50	23 00	23 00	41 00	41 00	5 00	33 95	4945 73
" Memorial Church	135 00	135 00	1000 00	1001 00	19 00	19 00	68 00	78 02	70 00	75 00	58 00	73 00	23 00	23 00	41 00	41 00	.....	1139 37	2594 39
La Trinidad Cuban	55 00	45 10	700 00	582 74	8 00	10 00	27 00	30 00	27 00	32 00	23 00	27 00	10 00	11 00	16 00	21 00	6 51	363 00	1227 40
	20 00	20 00	.....	.....	3 00	3 00	6 00	6 00	8 00	8 00	5 00	5 00	3 00	3 00	5 00	5 00	1 00	2 50	33 50
Total	$1500 00	$1438 95	$12007 00	$12242 44	$216 00	$214 00	$750 00	$757 40	$749 50	$803 75	$603 00	$683 00	$202 75	$257 75	$452 00	$431 0[illegible]	$51 72	10650 32	$32700 02

STATISTICAL TABLE No. 3, RECAPITULATION.

NAME OF DISTRICT.	Presiding Elder		Preacher in Charge		Bishops.		Conference Claimants		Foreign Missions		Domestic Missions		Church Extension		Education.		American Bible Society	Paid for Other Objects by Church	Total Am'n Raised from all Sources
	Assessed	Paid	Assessed	Paid	Assessed	Paid	Assessed	Paid	Assessed	Paid	Assessed	Paid	Assessed	Paid	Assessed	Paid	Paid		
Tallahassee	$1412 00	$1339 78	$ 8413 50	$ 8038 39	$150 00	$112 40	$ 525 90	$ 439 00	$ 730 00	$ 613 25	$ 574 00	$ 471 44	$ 189 00	$146 50	$ 380 00	$ 255 35	$ 40 93	$2013 03	$ 17746 51
Live Oak	1105 00	986 17	1716 00	6990 23	130 00	111 00	479 00	396 25	646 00	638 81	490 00	484 85	180 00	136 00	314 00	218 30	22 00	1671 54	14861 17
Gainesville	1200 00	1152 20	10635 00	10129 63	153 00	123 20	504 00	505 72	525 00	477 38	419 00	436 75	165 00	134 00	251 00	221 25	26 24	3349 43	35723 06
Jacksonville	1405 00	1220 92	10675 00	9343 67	172 00	133 03	555 00	470 42	720 00	868 28	640 00	607 15	180 00	135 40	294 00	346 18	61 58	3284 31	19000 18
Orlando	1375 00	1338 05	9595 00	6406 34	158 00	136 50	534 00	470 05	640 00	1069 73	571 00	582 00	196 00	167 20	308 00	448 77	23 51	1880 96	18232 02
Tampa	1500 00	1438 95	12097 00	12242 74	216 00	214 00	750 25	757 40	749 50	803 75	663 00	683 18	262 75	257 75	452 00	431 00	51 72	10650 32	32700 02
Total	$7995 00	$7476 97	$59131 50	$50121 00	$989 00	$830 13	$3348 15	$3038 84	$4016 50	$4071 20	$3357 00	$3205 37	$1172 75	$976 91	$2059 00	$1920 85	$225 98	$22849 59	$139 62 96
Total Last Year	7515 30	6698 06	56354 00	50954 88	938 80	746 10	3165 53	2622 97	4007 50	3159 64	3537 20	2709 79	1188 00	866 70	1995 80	1262 86	157 37	17480 57	118837 95
Increase	$ 479 70	$ 778 91	$ 2777 50	$ 5166 12	$ 50 20	$ 84 03	$ 182 62	$ 415 87	$ 8 00	$ 811 56	...	$555 56	...	$110 21	$ 63 20	$ 657 99	$ 68 61	$5379 02	$ 20325 01
Decrease	...	...	...	...	...	...	...	...	...	...	$180 20	...	$ 16 25	...	...	...	...	...	...

125
5 00
3 00
9 25
8 30
21 90

1903.

Journal and Year Book

of the

Florida Conference Methodist Episcopal Church, South.

60

Sixtieth Annual Session,
Lake City, Fla., December 10-14, 1903.

Edited by Frederick Pasco.

JOURNAL AND YEAR BOOK

OF THE

FLORIDA CONFERENCE,

SIXTIETH ANNUAL
SESSION,

Lake City, Fla., December 10-14, 1903.

EDITED BY
FREDERICK PASCO.

MIAMI, FLA.:
MIAMI PRINTING COMPANY,
1904.

SESSIONS OF THE FLORIDA CONFERENCE.

No.	Place	Convened	President	Secretary
1	Tallahassee, Fla	Feb. 1845	Bishop J. Soule	T. C. Benning
2	Monticello, Fla	" 9, 1846	Bishop J. O. Andrew	P. P. Smith
3	Quincy, Fla	" 10, 1847	Bishop W. Capers	" "
4	Waynesville, Ga	" 1848	Bishop J. O Andrew	" "
5	Albany, Ga	Jan. 3, 1849	Bishop W Capers	" "
6	Madison, Fla	Feb. 1850	Ira L. Potter	" "
7	Thomasville, Ga	Jan. 22, 1851	Bishop R. Paine	" "
8	Tallahasse, Fla	" 28, 1852	Bishop J. O. Andrew	" "
9	Quincy, Fla	" 1853	Bishop W. Capers	" "
10	Monticello, Fla	Dec. 1853	R H. Howren	" "
11	Madison, Fla	" 1854	Bishop W. Capers	" "
12	Bambridge, Ga	" 1855	S P. Richardson / Bishop J. O. Andrew	T. N. Gardner
13	Alligator, Fla	" 24 1856	Bishop J O. Andrew	P P. Smith
14	Thomasville, Ga	" 1857	Bishop J. Early	" "
15	Jacksonville, Fla	" 15, 1858	Bishop J. O Andrew	J. C Ley
16	Micanopy, Fla	" 28, 1859	Bishop H. H. Cavanaugh	P. P Smith
17	Monticello, Fla	" 12, 1860	Bishop G. F. Pierce	" "
18	Quincy, Fla	" 12, 1861	Bishop G. F. Pierce	" "
19	Tallahassee Fla	" 12, 1862	Bishop J O. Andrew	" "
20	Thomasville, Ga	" 16, 1863	Bishop J. O. Andrew	F. A Branch
21	Monticello, Fla	" 14, 1864	S. P. Richardson	" "
22	Madison, Fla	Nov 29, 1865	Bishop G. F. Pierce	" "
23	Quincy, Fla	Dec. 13, 1866	Bishop H. N. McTyeire	" "
24	Monticello, Fla	" 6, 1867	Bishop G. F. Pierce	" "
25	Jacksonville, Fla	Jan. 13, 1869	Bishop W. M Wightman	" "
26	Lake City, Fla	Dec, 20, 1869	Bishop D S. Doggett	J P. DePass
27	Tallahassee, Fla	Jan. 4, 1871	Bishop W. M. Wightman	U. S, Bird
28	Madison, Fla	" 1872	Bishop W. M Wightman	" "
29	Fernandina, Fla	" 1873	Bishop E M Marvin	" "
30	Jacksonville, Fla	" 7, 1874	Bishop G. F. Pierce	Frederick Pasco
31	Live Oak, Fla	Dec. 16, 1875	Bishop W. M. Wightman	" "
32	Quincy, Fla	Jan. 5, 1876	Bishop W. M. Wightman	" "
33	Monticello Fla	" 11, 1877	Bishop G F. Pierce	" "
34	Tampa, Fla	Nov. 15, 1877	Bishop G. F. Pierce	" "
35	Gainesville, Fla	" 13, 1878	Bishop H. H. Kavanaugh	" "
36	Tallahassee, Fla	Dec. 17, 1879	Bishop D. S. Doggett	" "
37	Ocala, Fla	" 16, 1880	Bishop G. F. Pierce	" "
38	Monticello, Fla	Jan. 18, 1882	Bishop H. N. McTyeire	" "
39	Jacksonville, Fla	" 3, 1883	Bishop H. H. Kavanaugh	" "
40	Madison, Fla	" 8, 1884	Bishop J. C. Keener	" "
41	Gainesville, Fla	" 7, 1885	Bishop Linus Parker	" "
42	Orlando, Fla	" 6, 1886	Bishop R. K. Hargrove	" "
43	Tallahassee, Fla	Dec 16, 1886	Bishop E R. Hendrix	" "
44	Leesburg, Fla	" 14, 1887	Bishop J. S. Key	" "
45	Bartow, Fla	Jan. 9, 1889	Bishop C. B. Galloway	" "
46	Gainesville, Fla	" 8, 1890	Bishop J. C. Keener	" "
47	Monticello, Fla	" 7, 1891	Bishop W. W. Duncan	" "
48	Tampa, Fla	" 6, 1892	Bishop J. C. Granbery	" "
49	Ocala, Fla	" 4, 1893	Bishop O. P. Fitzgerald	" "
50	Palatka, Fla	" 3, 1894	Bishop A. G. Haygood	" "
51	Jacksonville, Fla	" 9, 1895	Bishop W. W Duncan	" "
52	Orlando, Fla	Dec. 18, 1895	Bishop J. C. Granbery	" "
53	Tallahassee, Fla	" 9, 1896	Bishop C. B. Galloway	" "
54	Tampa, Fla	" 17, 1897	Bishop W W. Duncan	" "
55	Gainesville, Fla	" 14, 1898	Bishop W. A. Candler	" "
56	Monticello, Fla	" 13, 1899	Bishop W. A. Candler	" "
57	Bartow, Fla	" 13, 1900	Bishop W. A. Candler	" "
58	Live Oak, Fla	" 12, 1901	Bishop John C. Granbery	" "
59	Quincy, Fla	Jan. 8, 1903	Bishop A. Coke Smith	" "
60	Lake City, Fla	Dec. 10, 1903	Bishop A. W. Wilson	" "

OFFICERS AND BOARDS.

OFFICERS

BISHOP A. W. WILSON . . . . President
FREDERICK PASCO . . . . Secretary
C. F. BLACKBURN, ...
J. E. MICKLER, ... Assistant Secretaries
S. W. LAWLER, ...
E. F. LEY . . . . Financial Secretary
GEORGE F. AUSTIN. . . . . Assistant Financial Secretary

LEGAL CONFERENCE.

T. W. MOORE, ... President
F. PASCO, ... Secretary
J. C. COOPER, ... Treasurer

BOARD OF MISSIONS.

H. Dutill, President; H. E. Partridge, Secretary; J. A. Hendry, Treasurer; J. E. Wilson, R. V. Atkisson, F. Pixton.

LAY—G. I. Davis, Tallahassee; E. L. Greer, Lake City; W. M. Gist, McIntosh; A. O. MacDonell, Fernandina; T. J. Watkins, Nocatee; F. D. Jackson, Tampa.

BOARD OF CHURCH EXTENSION.

T. W. Tomkies, President; B F Mason, Secretary; D. A Cole, Treasurer; A. M. Mann, J. P. DePass, C. W. White, J. B. Ley.

LAY—R. F. Webb, C. W. White, J. C. Carter, T. J. Hays, J. H. Perkins and W. C. Middleton.

BOARD OF EDUCATION.

W. J. Carpenter, President; E. A. Harrison, Secretary; R. H. Barnett, Treasurer; S. W. Walker, S. W. Lawler, E. F. Ley.

LAY—H. S. Phillips, H. W. Long, A. W. McLeran, W. N. Sheats, S. G. Wilson, F. Jones.

EPWORTH LEAGUE BOARD.

Frederick Pasco, President; N. H. Williams, Secretary; E. J. Hardee, W. C. Norton, G. J. Kennelly, J. F. Bell, J. E. Mickler.

LAY—H. W. Plunkett, C. E. Howard, W. B. Phifer, D. M. Gornto, W. E. Dean, C. E. Cole.

SUNDAY SCHOOL BOARD.

J. C. Carter, President; E. J. Gates, Secretary and Treasurer; H. W. Joiner, F. L. Stokes, G. H. York, J. E. Wilson.

LAY—W. M. Boswell, A. L. Islar, C. L. Greer, J. R. Greer, H. H. Sasnett.

COMMITTEE ON CONFERENCE RELATIONS.

T. W. Moore, President; G. W. Mitchell, F. A. Taylor, T. S. Armistead, T. J. Phillips, J. C. Pace, J. R. Taylor, W. H. Steinmeyer, H. S. Miller, R. M. Williams, H. Hice, A. M. Daiger.

COMMITTEE ON MEMOIRS.

F. E. Shipp, B. K. Thrower, M. H. Outland, T. J. Evans, I. A. Vernon, J. E. Mickler.

AMERICAN BIBLE SOCIETY BOARD.

F. R. Bridges, F. E. Steinmeyer, W. F. Shoemaker, W. J. Gray, C. F. Blackburn, J. N. Weatherford, H. P. Blocker.

LAY—C. A. Boswell, C. Brinkley, A. L. Woodward.

TRUSTEES FLORIDA CONFERENCE COLLEGE.

A. E. Householder, President; E. F. Ley, Secretary; T. J. Nixon, Treasurer; R. H. Barnett, C. A. Fulwood, C A. Saunders, R. L. Honiker, L. W. Moore, J. P. Hilburn, I. S. Patterson, S. W. Lawler.

LAY—G. M. Lee, G. C. Warner, C. W. White, R.F. Webb, Frank Adams, J. M. Barco, S. M. Sparkman, W. K. Zewadski, A. O. MacDonell, A. W. McLeran.

TRUSTEES FLORIDA SEMINARY

J. P. Hilburn, President; B. F. Mason, Secretary; I. S. Patterson, R. M. Evans, J. B. Ley, D. A. Cole, W. M. Poage.

LAY—W. N. Sheats, H. H. Sasnett, R. E. Roberts, I. S. Giddens, W. C. Richardson.

JOINT BOARD OF FINANCE.

J. A. Howland, President; C. E. Earnest, Secretary and Treasurer; F. R. Bridges, W. M. Poage, F. E. Shipp, L. E. Roberson, W. K. Zewadski, E. W. Peabody, R. F. Webb.

ORPHANAGE.

S. Scott, S. Hardin, J. S. Crandell,, J. L. Yeats, T. M. White, W. A. Wier, R. M. Evans.

LAY—W. M. Boswell, W. Himes, C. W. Smith, W. L. Wooten, C. W. Summers.

TRUSTEES OF PREACHERS' RELIEF FUND.

C. A. Fulwood, President; E. F. Ley, Secretary; J. F. Bell, H. W. Long, Treasurer; T. W. Moore, C. W. White, H. H. Sasnett, A. W. McLeran.

COMITTEES OF EXAMINATION.

ON ADMISSION—F. E. Shipp, T. W. Tomkies, I. S. Patterson.

ADMISSION ON TRIAL—Frederick Pasco, J. F. Bell, J. A. Howland.

FIRST YEAR—H. E. Partridge, A. M. Mann, E. A. Harrison.

SECOND YEAR—B. K. Thrower, R. L. Honiker, T. C. Bradford.

THIRD YEAR—F. R. Bridges, F. Pixton, J. A. Hendry.

FOURTH YEAR—A. M. Daiger, D. A. Cole, J. E. Mickler.

COMMITTEES FOR ONE YEAR.

PUBLIC WORSHIP—T. J. Nixon, F. E. Shipp, L. E. Roberson

DISTRICT CONFERENCE RECORDS—E. J. Gates, M. H. Gilland, J. R. Crandell, W. J. Gray, J. T. Mitchell, J. C. Carter.

BOOKS AND PERIODICALS.—J. F. Bell, R. M. Williams, H. B. Frazee, W. B. Tresca, W. R. Wagoner, W. M. Poage, C. E. Howard, H. W. Long, C. B. Tompkins, S. G. Curry, W. N. Sheats, H. H. Sasnett.

SABBATH OBSERVANCES.— H. Hice, J. L. Yeats, F. E. Steinmeyer, A. H. Cole, T. C. Bradford, W. F. Shoemaker, C. E. Earnest, J. W. Knight, R. F. Webb, A. W. McLeran, G. I. Dairs, J. H. McDowell.

TEMPERANCE.—C. W. White, G. J. Kennelly, E. J. Hardee, J. S. Crandell, G. S. Roberts, J. E. Wilson, E. M. Goodbread, J. L. Skipper, H. H. Duncan C. E. Harrison, H. J. Davis, F. W. Cramer.

PUBLISHING COMMITTEE.— Florida Christian Advocate, W. J. Carpenter, J. P. Hillburn, I. S. Patterson, T. J. Nixon, W. N. Sheats, C. W. White, L. E. Roberson.

VISITING COMMITTEES.

EMORY COLLEGE—J. P. Hilburn, J. B. Ley, T. J. Nixon.

WESLEYAN FEMALE COLLEGE.—J. A. Hendry, C. A. Fulwood, F. E. Shipp.

FLORIDA SEMINARY—J. Edgar Wilson. R. F. Atkisson, J. A. Howland.

CONFERENCE REGISTER.

J. Anderson, *Sd. Leesburg.
T. S. Armistead, Interlachen.
W. F. Alexander, Sy. Ybor City.
R. V. Atkisson, Orlando.
J. S. Barnett, Sd.
R. H. Barnett, Tampa.
J. W. Bigham, Tallahassee.
J. F. Bell, Kissimmee.
M. S. Bell, Rochelle.
F. R. Bridges, Bartow.
C. F. Blackburn Fernandina.
H. W. Baker,* Havana, Cuba.
J. Beers, Key West.
T. C. Bradford, Madison.
J. S. Brook, Largo.
J. T. Coleman, Sd., King's Ferry.
J. S. Collier, Sd.
W. J. Carpenter, Gainesville.
C. C. Cecil, Tampa.
H. C. Christian, Tallahassee.
D. A. Cole, Apalachicola.
A. H. Cole, D., Umatilla.
J. S. Crandell, Perry.
J. R. Crandell, Cherry Lake.
J. P. DePass, Jasper.
J. P. Durrence, Sutherland.
H. Dutill, Hyde Park, Tampa.
A. M. Daiger, Reddick.
M. DeLofeu, Cuba.
R. M. Evans, Sutherland.
F. M. C. Eads, Bushnell.
H. B. Frazee, Citra.
W. H. Funk, D., Nocatee.
C. A. Fulwood, Miami.
E. H. Giles, *Sd., Bloomingdale.
W. J. Gray, Midway.
E. J. Gates, Sanford.
E. F. Gates, *Sd., Manatee.
L. D. Haynes, Melrose.
J. A. Howland, Quincy.
H. Hice, West Palm Beach.
E. J. Hardee, Fort Meade.
E. J. Holmes, Sd.
S. Hardin, Lakeland.
R. L. Honiker, Punta Gorda.
J. P. Hilburn, Ocala.
J. A. Hendry, Ocala.
A. E. Householder, Bartow.
E. A. Harrison, Key West.
C. W. Inman, Braidentown.
H. W. Joyner, Plant City.
J. L. Jones, *Sy., Ocala.
G. J. Kennelly, Fort White.
J. B. Ley, Tallahassee.
J. C. Ley, Sd, Micanopy.
E. F. Ley, Jacksonville.
S. W. Lawler, Fort Myers.
J. H. D. McRae, Williston.
W. E. H. Mabry, *Sd.
W. H. McMannen, Waukeenah.
A. M. Mann, Hermitage.
B. F. Mason, Arcadia.
L. W. Moore, Ocala.
T. W. Moore, Leesburg.
J. E. Mickler, DeLand.
G. W. Mitchell, Palmetto.
J. T. Mitchell, Oviedo.
H. S. Miller, Crescent City.
J. L. Moon, Live Oak.
T. J. Nixon, Live Oak.
W. F. Norton, *Sd., Clear Water.
W. C. Norton, White Springs.
M. H. Outland, High Springs.
W. H. Parker, *Sd., Largo.
H. E. Partridge, Monticello.
F. Pasco, Miami.
H. W. Penny, Tampa.
T. J. Phillips, Brooksville,

W. M. Poage, Jacksonville.
J. C. Pace, Chattahoochee.
W. H. F. Robarts, Pasco.
B. T. Rape, Bronson.
J. D. Rogers, Sd.
G. S. Roberts, Carabelle.
D. L. Switzer, Alva.
S. Scott, Key West.
R. L. Sumner, *Sd.
F. E. Shipp, Lake City.
C. H. Summers, D., Manatee,
F. E. Steinmeyer, Miccosukie.
W. H. Steinmeyer, Inverness.
T. H. Sistrunk, Anthony.
W. F. Shoemaker, Titusville.
B. K.Thrower, Tampa.
U. S. Tabor, Tarpon Springs.
W. B. Tresca, Dade City.
T. W. Tomkies, Fort Pierce.
J. R. Taylor, Seffner.
F. A .Taylor, Maitland.
I. A. Vernon, Alafia.
J. T. Waters, *Sd., Muncie, Indiana
Thos. Williams, Lake Butler.
T. M. White, Sebastian.
C. W. White, Starke.
W. A. Wier, Lady Lake.
J. E. Wilson, Jacksonville.
E. Wilson, *Sd., Pensacola.
N. H. Williams, St. Petersburg.
R. M. Williams, Welborn.
R. J. Wells, Micanopy.
W. R. Wagoner, Sarasota.
S. W. Walker, Sutherland.
J. N. Weatherford, Concord.
J. L. Yeats, Clearwater.
G. H. York, Apopka.

CLASS OF FIRST YEAR.

W. G. Fletcher, ...Santiago, Cuba.
William F. Fletcher, ...DeSoto
James O. Baker .....Planter
Henry P. Blocker .....Blanton
R. Ira Barnett, Vanderbilt University, ...Nashville, Tenn.

CLASS OF SECOND YEAR.

John A. Morrow, ...King's Ferry.
George F. Austin .....Dunnellon
John W. Austin, ...Bowling Green
Marvin H. Norton, ...Tampa
Henry J. Haeflinger, ...Oak Hill
William A. Myres .....Doytona
T. Lafayette Z. Barr, ...Lake City.

* Not at Conference.
Sd. Superannuated.
Sy. Supernumerary.
D. Deacon.

LAY DELEGATES PRESENT AT CONFERENCE.

TALLAHASSEE DISTRICT.

Wm. N. Sheats, Tallahassee.
A. L. Woodward, Palatka.
H. J. Davis Quincy.

LIVE OAK DISTRICT—

A. W. McLeran, Welborn.
C. B. Tompkins, Jasper.
L. E. Robertson, Lake City.
E. M. Goodbread, Corinth.

GAINESVILLE DISTRICT—

H. W. Long, Martell.
H. H. Duncan, Tavares.

JACKSONVILLE DISTRICT—

O. O. Mickler, Callahan.
A. O. MacDonell, Jacksonville.
F. W. Cramer, Jacksonville.
J. H. McDowell, Jacksonville.

ORLANDO DISTRICT—

J. L. Skipper.
T. J. Watkins.
C. E. Earnest, Bartow.

TAMPA DISTRICT—

R. F. Webb, Tampa.
J. C. Carter, Dade City.
S. G. Curry, Manatee.

JOURNAL OF PROCEEDINGS.

FIRST DAY.

The Sixtieth Session of the Florida Annual Conference, Methodist Episcopal Church, South, met in the Columbia County Court House, Lake City, Florida, at 9 A. M. December 10th, 1903; Bishop A. W. Wilson in the chair, who opened the Conference with religious services.

Eighty-three preachers and eleven lay delegates reported present. Organization completed by the re-election of F. Pasco secretary; assistants, C. F. Blackburn, J. E. Mickler and S. W. Lawler.

Sundry communications read and referred to appropriate boards and committees.

The Presiding Elders nominated the usual committees, who were elected, and sundry vacancies in the boards filled. (See boards and committees.)

The committee on Orphanage was made a permanent committee till next session of the General Conference.

On motion J. F. Bell was appointed to take charge of the notes due the Superannuated Endowment Fund given at the last Conference.

F. Pasco was re-elected editor of the Conference minutes, and H. E. Partridge and T. J. Phillips were appointed a committee to arrange with the editor for the early publication of the minutes.

Question 20 was taken up.

W. F. Alexander, J. L. Jones were referred to the Committee on Conference Relations for a supernumerary relation J. C. Ley, J. D. Rogers, W. F. Norton, J. S. Collier, J. T. Coleman, E. J. Holmes, E. Wilson, E. F. Gates, J. S. Barnett, E. H. Giles, W. H. Parker, J. T. Waters, for superannuated relation, their characters passing.

The Presiding Elders represented their districts, their characters passing, viz:

J. B. Ley, Tallahassee District.

T. J. Nixon, Live Oak District.

D. A. Cole, Gainesville District.

C. A. Fulwood, Jacksonville, District.

A. E. Householder, Orlando District.

I. S. Patterson, Tampa District.

Dr. T. H. Law, district superintendent of the American Bible Society, was introduced and addressed the Conference.

J. E. Dickey, president of Emory College, was introduced.

J. Ira Barnett was admitted on trial.

John A. Morrow, Geo. F. Austin, J. W. Austin, Henry J. Haeflinger, Marvin H. Norton, T. L. Z. Barr, Wm. H. Myres, continued on trial in class of Second Year.

W. G. Fletcher, W. F. Fletcher, J. Otis Baker, Henry P. Blocker left in class of First Year, their characters were passed.

M. H. Norton elected deacon under paragraph 167 of Discipline.

Report of Publishing Committee of the Florida Christian Advocate was read and adopted item by item after sundry amendments.

On motion the present publishing committee were authorized to complete the contract contained in the report for the publication of the Advocate.

R. Ira Barnett was appointed to secure subscriptions to "Go Forward."

Chamel H. Summers was advanced to the class of the Fourth Year, and A. H. Cole left i nclass of Third Year, their characters passing.

After announcements, Conference adjourned with doxology and benediction by the Bishop.

SECOND DAY.

H. Dutill opened Conference with religious services, Bishop Wilson in the chair.

Ten additional preachers and five lay delegates responded to roll call.

Minutes read and approved.

The following resolution was adopted: (See Resolutions.)

Question 4 was taken up.

Japheth N. Weatherford, E, DeLoefeu, H. W. Baker, left in class of Third Year, not having been before the Examining Committee, and their characters passing.

E. Diaz, missionary in Cuba, announced as having died during the year. (See Memoirs.)

W. H. Frink was elected traveling Deacon.

Daniel C. Switzer and Middleton T. Bell were elected traveling Elders.

Robert L. Sumner was referred to the Committee on Conference Relations for a superannuated relation.

Calvin W. Smith was elected local Deacon and Alfred L. Woodward local Elder.

J. R. Walker and J. L. Pattillo were located at their own request, their characters passing.

W. E. H. Mabry was referred to the Committee on Conference Relations for a superannuated relation, his character passing.

Question 20 was resumed and the names of the Elders called and their characters passed.

J. E. Dickey, president of Emory College addressed the Conference which then adjourned, after announcements, with the doxology and benediction by J. C. Ley.

THIRD DAY.

R. V. Atkisson conducted the opening religious services Bishop Wilson in the chair.

Roll call. Two new preachers and two lay delegates responded. (See Roll.)

Minutes read and approved.

The call of Elders was completed under question 20 resumed, and their characters passed.

J. Anderson was referred to the Committee for a superannuated relation, his character passing.

J. F. Shands was located at his own request, his character passing.

T. J. Euans on motion was stricken from the roll, he having left without formal withdrawal.

J. P. Hilburn read his report as financial agent of the Florida Seminary. (See Reports.)

G. S. Roberts and W. H. Funk were admitted into full connection.

Several brethren were introduced. Dr. Hamill, Dr. J. D. Hammond, secretary of the Board of Education, addressed the Conference.

Report of Publishing Committee of Florida Christian Advocate was read and adopted, also the signed contract for the publication of said Advocate.

The committee in report presented the names of L. W. Moore, J. B. Ley and W. J. Carpenter as their nominations for editor, the publishers suggesting J. B. Ley.

A ballot was taken resulting in the election of L. W. Moore, who declined the position, and on motion the secretary was instructed to cast the ballot of the Conference for J. B. Ley, who received the next highest number of votes. This was done and J. B. Ley was declared duly elected.

Sundry reports were read and adopted.

E. H. Partridge was elected Missionary Secretary.

J. C. Carter was placed on Board of Church Extension in the place of L. W. Robertson, resigned.

After announcements Conference adjourned with doxology and beneditcion by C. A. Fulwood.

FOURTH DAY.

T. J. Phillips opened Conference with religious services.

The Bishop announced the transfers and the ordinations of Sunday. (See General Minutes.)

Committee on Conference Relations reported, answering ques-

tions 17 and 18. (See General Minutes.)

Orlando was selected as the seat of next session.

Sundry reports were read and adopted. (See Reports.)

Memoir of Eladio Diaz was presented by the Committee on Memoirs and read by J. F. Bell; (See Memoirs); Prayer was offered by J. P. Hilburn.

Statistics in answer to sundry minute questions were read (See General Minutes.

Present Publishing Committee was re-elected.

H. W. Baker was advanced to the class of Fourth Year, the examining committee reporting favorably.

Sundry resolutions were adopted, including a resolution of thanks. (See Resolutions.)

Question 46 was taken up. The Bishop announced the appointments, after which the Conference adjourned with the doxology and benediction by the Bishop.

1904

APPOINTMENTS.

Figures show the number of years the incumbent has been on the work.

TALLAHASSEE DISTRICT

H. C. CHRISTIAN, Presiding Elder, 1.

TALLAHASSEE	J. W. BIGHAM	1
MONTICELLO	H. E. PARTRIDGE	2
LEON CIRCUIT	F. E. STEINMEYER	1
QUINCY	J. A HOWLAND	2
GADSDEN CIRCUIT	A. M. MANN	2
WAUKEENAH CIRCUIT	W. S. M'MANNEN	2
MIDWAY CIRCUIT	W. J. GRAY	2
CONCORD CIRCUIT	J. N. WEATHERFORD	2
LIBERTY MISSION	Supplied by B H. FREEMAN	3
AUCILLA CIRCUIT	To be Supplied	
MAYO AND PERRY	J. S. CRANDELL	1
TAYLOR CIRCUIT	Supplied by T. B. HENDRY	2
MADISON	T. C. BRADFORD	2
MADISON CIRCUIT	J. R. CRANDELL	1
LA FAYETTE CIRCUIT	Supplied by J P. ABBOTT	2
CARABELLE	G. S. ROBERTS	2
(And One to be Supplied.)		
APALACHICOLA	D. A. COLE	1
WOODVILLE MISSION	Supplied by C. C. CHESTER	1
CHATTAHOOCHEE	J. C. PACE	1
EDITOR FLORIDA CHRISTIAN ADVOCATE	J. B. LEY	1
MISSIONARY SECRETARY	H. E. PARTRIDGE	1

GAINESVILLE DISTRICT.

J. P. HILBURN, Presiding Elder 1.

GAINESVILLE AND PARADISE	W. J. CARPENTER	4
ALACHUA CIRCUIT	F. PIXTON	2
HIGH SPRINGS AND NEWBERRY	M. H. OUTLAND	1
FORT WHITE CIRCUIT	G. J. KENNELLY	2
STARKE AND WALDO	C. W. WHITE	1
MELROSE CIRCUIT	L D. HAYNES	1
INTERLACHEN MISSION	T. S. ARMISTEAD	2
BUSHNELL CIRCUIT	F. M. C. EADS	1
WILDWOOD	Supplied by J. T. DUNCAN	1
OCALA	L. W. MOORE, 1; J. L. JONES, Sup'y	

LADY LAKE MISSION .. .. W. A. WIER 1
LEESBURG.. .. .. T. W. MOORE 1
COTTON PLANT CIRCUIT .. .. GEO. F. AUSTIN 1
CRYSTAL RIVER MISSION .. .. .. Supplied by J. M. MITCHELL 1
INVERNESS CIRCUIT .. .. W. H. STEINMEYER 1
REDDICK CIRCUIT .. .. A. M. DAIGER 2
CITRA CIRCUIT .. .. H. B. FRAZEE 1
WILLISTON CIRCUIT .. .. J. H. D. M'RAE 1
BRONSON CIRCUIT ... . B. T. RAPE 1
ROCHELLE CIRCUIT .. .. M. T. BELL 1
ANTHONY CIRCUIT .. .. T. H. SISTRUNK 3

JACKSONVILLE DISTRICT.

T. J. NIXON, Presiding Elder, 4.

JACKSONVILLE M'TYEIRE MEMORIAL.. .. .. .. W. M. POAGE 2
JACKSONVILLE RIVERSIDE .. .. J. E. WILSON 4
JACKSONVILLE CENTRAL CITY MISSION Supplied by L. MOONE 1
JACKSONVILLE St. MATTHEWS and Mission.. .. .. .. E. F. LEY 1
And one to be Supplied.
PANAMA PARK MISSION .. .. J. H. M'DOWELL 3
FERNANDINA.. .. .. C. F. BLACKBURN 1
KING'S FERRY AND CRANDELL.. .. .. J. A. MORROW 2
CALLAHAN.. .. .. To be Supplied by OLIVER FAUS 1
GREEN COVE AND MIDDREBURG..... .. .. .. To be Supplied.
MACCLENNY MISSION .... To be Supplied
LAKE CITY .. .. F. E. SHIPP 2
LAKE BUTLER CIRCUIT .. .. THOS. WILLIAMS 1
COLUMBIA CIRCUIT .. .. T. L. Z. BARR 2
WHITE SPRINGS CIRCUIT .. W. C. NORTON and one to be supld. 3
WELBORN CIRCUIT.. .. .. R. M. WILLIAMS 4
LIVE OAK .. .. J. L. MOON 2
PINE MOUNT MISSION.. .. .. To be supplied
JASPER .. .. J. P. DE PASS 2
HAMILTON CIRCUIT .. .. Supplied by J. D. RENAKER 1
BAYARD AND ST. JOHN'S MISSION .. .. To be Supplied

EAST COAST DISTRICT.

FREDERICK PASCO, Presiding Elder, 1.

KEY WEST, FIRST CHARGE.. .... E. A. HARRISON 1
KEY WEST, LA TRINIDAD.. .. .. To be Supplied
KEY WEST, SPARKS CHAPEL .... S. SCOTT 3
KEY WEST MEMORIAL.... .. .. J. BEERS 3
KEY LARGO MISSION .. .. J. OTIS BAKER 1
BISCAYNE BAY .. .. To be Supplied
LEMON CITY AND DELRAY .. .. To be Supplied
MIAMI .. .. C. A. FULWOOD 1
WEST PALM BEACH.. .. .. H. HICE 1

FT. PIERCE AND STUART .. .. T. W. TOMKIES 2
INDIAN RIVER MISSION.. .. ..T. M. WHITE 2
TITUSVILLE AND COCOA .. .. W. F. SHOEMAKER 2
NEW SMYRNA AND PORT ORANGE ....To be Supplied
DAYTONA .. ..W. A. MYRES 3
DELAND MISSION .. ..J. E. MICKLER 4
FRUITLAND AND VOLUSIA .. ..H. S. MILLER 2
PALATKA .. ..Supplied by A. L. WOODWARD 2
.. .. YEREDITH

ORLANDO DISTRICT.

A. E. HOUSEHOLDER, Presiding Elder, 3.

ORLANDO .. ..R. V. ATKISSON 2
OVIEDO CIRCUIT .. ..J. T. MITCHELL 2
SANFORD... .. ..E. J. GATES 2
UMATILLA CIRCUIT .. ..A. H. COLE 1
MAITLAND CIRCUIT .. .. F. A. TAYLOR 1
APOPKA AND MISSION .. .. G. H. YORK (2) and One to be Supplied
KISSIMMEE.. .. ..J. F. BELL 2
CONWAY MISSION .. ..To be Supplied
BARTOW .. .. F. R. BRIDGES 4
MULLBERRY CIRCUIT .. .. Supplied by T. E. YORK 3
FT. MEADE AND HOMELAND .. ..E. J. HARDEE 4
BOWLING GREEN AND HOMELAND.. .. ..J. W. AUSTIN 1
WAUCHULA MISSION .. ..Supplied by T. J. FINK 1
ARCADIA.. .. ..B. F. MASON 3
NOCATEE CIRCUIT .. ..W. H. FUNK 1
FORT MYERS .. ..S. W. LAWLER 4
ALVA CIRCUIT .. ..D. L. SWITZER 2
DE SOTO CIRCUIT.. .. .. W. F. FLETCHER 1
FT. BASSENGER MISSION.. .. ..To be Supplied
PUNTA GORDA .. ..R. L. HONIKER 1
EVERGLADE MISSION .. ..Supplied by J. H. OWEN 2

TAMPA DISTRICT.

I. S. PATTERSON, Presiding Elder, 2.

TAMPA 1st CHURCH .. .. B. K. THROWER 4
TAMPA CITY MISSION .. ..E. C. CECIL 1
HYDE PARK .. ..H. DUTILL 2
TAMPA HEIGHTS.. .. .. R. H. BARNETT 2
TAMPA MISSION.. .. ..M. H. NORTON 1
YBOR CITY WEST TAMPA. .. ..H. W. PENNY 2
AND W. F. ALEXANDER, Sy.
SEFFNER CIRCUIT.. .. .. J. R. TAYLOR 2
ALAFIA CIRCUIT.. .. ..I. A. VERNON 2
OAK HILL AND ELLENTON .. ..H. J. HAEFLINGER 1
PALMETTO .. ..G. W. MITCHELL 1

BRAIDENTOWN ..... C. W. INMAN 2
MANATEE CIRCUIT ..... C. H. SUMMERS 1
SARASOTA ..... W. R. WAGONER 1
ST. PETERSBURG MISSION ..... N. H. WILLIAMS 1
LARGO CIRCUIT ..... J. S. BROOK 2
SUTHERLAND AND TARPON SPRINGS ..... U. S. TABOR 1
and R. M. EVANS, Sy.
PASCO MISSION ..... W. H F. ROBARTS 1
BLANTON MISSION ..... H. P. BLOCKER 1
HERNANDO MISSION ..... Supplied by J. V. BROWN 1
BROOKSVILLE AND WEBSTER ..... T. J. PHILLIPS 2
DADE CITY CIRCUIT ..... W. B. TRESCA 2
PLANT CITY, GALLOWAY AND MISSION ..... H W. JOINER 1
And One to be Supplied
LAKELAND ..... S. HARDIN 3
CLEAR WATER ..... J. L. YEATS 1
PRESIDENT FLORIDA SEMINARY ..... S. W. WALKER 3
AGENT FLORIDA SEMINARY ..... J A. HENDRY 1
STUDENT AT VANDERBILT ..... R. IRA BARNETT 1

MISSIONARIES TO CUBA

HUBERT W. BAKER M. DE LOFEU W. GREGORY FLETCHER

TRANSFERRED.

H. A. HODGES to TEXAS CONFERENCE.

F. L. STOKES to SOUTH GEORGIA CONFERENCE.

GENERAL MINUTES.

Question 1. Who are admitted on trial? R. Ira Barnett.

2 Who remain on trial? Class of First Year—W. Gregory Fletcher, Jas. Otis Baker, Henry P. Blocker. Class of Second Year—John A. Morrow, Geo. F. Austin, Marvin H. Norton, Henry J. Haeflinger, Wm. A. Myres, T. Lafyles Z. Barr.

3. Who are discontinued? None.

4. Who are admitted into full connection? Japheth N. Weatherford, Austin H. Cole, E. DeLofeu, Wm. H. Funk, Geo S. Roberts.

5. Who are readmitted? None.

6. Who were received by transfer from other Conferences? F. M. C. Eads, from South Georgia Conference; Thos. Williams, from South Georgia Conference; J. W. Bigham, from Louisville Conference; H. C. Christian, from South Georgia Conference; U. S. Tabor, from Louisville Conference.

7. Who are Deacons of one year? Charnel H. Summers, Hubert W. Baker.

What traveling preachers are elected Deacons? Wm. H. Funk.

9. What traveling preachers are ordained deacons? Wm. H. Funk.

10. What local preachers are elected Deacons? Marvin H. Norton, Calvin W. Smith.

11. What local preachers are ordained Deacons? Marvin H. Norton, Calvin W. Smith.

12. What traveling preachers are elected Elders? Daniel Lee Switzer, Middleton T. Bell.

13. What traveling preachers are ordained Elders? Daniel Lee Switzer, Middleton T. Bell.

14. What local preachers are elected elders? Alfred L. Woodward.

15. What local preachers are ordained elders? Alfred L. Woodward.

16. Who are located this year? J. L. Pattillo, J. R. Walker, J. F. Shands.

18. Who are superannuated? J. Anderson, J. C. Ley, J. D. Rogers, J. S. Collier, J. S. Barnett, E. H. Giles, W. H. Parker, E. F. Gates, E. J. Holmes, E. Wilson, W. E. H. Mabry, R. L. Sumner.

19. What preachers have died? Eladio Diaz (see Memoir).

20. Are all the preachers blameless in their life and official administration? Their names were called one by one and their characters passed. Thos. J. Euans stricken from the roll.

21. What is the number of local preachers and members in the several circuits, stations, and missions of the Conference? Local

preachers, 113; members, 22,174.

22. How many infants have been baptized during the year? 746.

23. How many adults have been baptized during the year? 713.

24. What is the number of Epworth Leagues? 83

25. What is the number of Epworth League members? 2,924.

26. What is the number of Sunday schools? 297.

27. What is the number of Sunday School teachers? 2,021.

28. What is the number of Sunday School scholars? 15,225.

29. What amount is necessary for the superannuated preachers, and the widows and orphans of preachers? $3,700.00.

30. What has been collected on the foregoing account, and how has it been applied? $3,199.00; for distribution, see Report of Joint Board of Finance.

31. What has been contributed for missions? Foreign, $3,931.27; Domestic, $3.900.

32. What has been contributed for Church extension? $1,151.23.

33. What has been done for the American Bible Society? $207.50.

34. What has been contributed for the support of Presiding Elders and Preachers in charge? Presiding Elders, $7,891.91; Preachers in Charge, $58,516.75.

35. What has been contributed for the support of Bishops? $802.19.

36. What is the number of societies, and of houses of worship owned by them? Number of societies, 386; number of houses of worship, 329.

37. What is the value of houses of worship, and what is the amount of indebtedness thereon? Value, $460,545.00; indebtedness, $5,912.80.

38. What is the number of pastoral charges, and of parsonages owned by them? Pastoral charges, 118; number of parsonages, 106.

39. What is the value of parsonages, and what is the amount of indebtedness thereon? Value, $109,574.00; indebtedness, $7,885.50.

40. What is the number of districts, and of district parsonages? Number of districts, 6; number of district parsonages, 5.

41. What is the value of district parsonages, and what is the amount of indebtedness thereon? Value, 8,000.00; indebtedness, $500.00.

42. What number of churches have been damaged or destroyed during the year by fire or storm, and what was the amount of damage? Number of churches damaged, 5; amount of damage, $1,425.00

43. What are the insurance statistics? Nnsurance carried, $111,745. Premiums paid, $797.30; Losses sustained, —; Collections on losses, —.

44. What are the educational statistics? See Report on Education.

45. Where shall the next session of the Conference be held? Orlando.

46. Where are the preachers stationed this year See Appointments.

REPORTS.

Report of Joint Board of Finance, No. 1.

Dear Brethren: Your Joint Board of Finance submit their report No. 1, as follows:

We note with regret that our list of Conference claimants is growing much faster than our collection for that purpose. To illustrate: We have five families added to the roll of claimants at last Conference, and yet the fund for their support only increased $41.00 the past year. This as you know must of necessity cause a reduction in the appropriations for each claimant. We beg to assure every claimant on this fund that we share to the fullest their disappointment and regret when they see their pittance reduced yet smaller. You will note in the Secretary's report that we have increased the Conference asesssment $800.00, making the assessment $4,500.00 for the year 1904.

If any think this excessive let them remember that our list is made stil larger at this Conference and if we do not make a forward step yet greater suffering will come to those who look to the Church for help. When they ask us for bread we dare not say to them, "Depart and be ye fed." We call your attention to the resolution of the Conference requesting the pastors to take the collection for Conference Claimants and remit to Conference Treasurer early in the year. We hope that no pastor will be content with less than his full assessment. Obedience to this resolution on the part of the pastors will enable us to carry out your direction to make a 20 per cent quarterly payment to the claimants.

We have made the estimates for the claimants on the basis of the previous collections so as to save us from the embarrassment of a deficit in our annual settlement, but we hope to have sufficient surplus to make additional appropriation at our next annual meeting. We have had referred to us a communication from the Board of Tructees of the endowment fund for superannuated preachers and widows and orphans of deceased preachers. They request that this Conference renew its recommendation to presiding elders and pastors to promote the success of this effort and give prominence to the fund in District and Quarterly Conference.

Respectfully submitted,

J. A. HOWLAND, Chairman.

C. E. EARNEST, Secretary and Treasurer.

Report of Joint Board of Finance, No. 2.

Received from E. F. Ley, Conference Treasurer	$3,199.00
Received from J. A. Hendry, Ex-Treasurer	38.83
Received from Calvin fund	12.00
Total	$3,249.83

Apportioned to Claimants as follows:

Mrs Mary A. Blake	$155.00
Rev. J. D. Rodgers	75.00
Mrs. Wm. Scott	30.00
Mrs. L. B. Robinson	55.00
Mrs. A. E. Munden	85.00
Mrs. C. E. Pelot	70.00
Mrs. Mary A. Taylor	80.00
Mrs. Caroline L. Stokes	65.00
Mrs. G. C. Leavel	85.00
Mrs. S. A. Eady	75.00
Mrs. Kate Davies	95.00
Mrs. W. J. Morris	35.00
Mrs. L. B. Tydings	90.00
Mrs. L. C. McCook	175.00
Rev. J. C. Ley	160.00
Rev. E. J. Holmes	85.00
Mrs. A. A. Barnett	90.00
Mrs. Annie C. Sale	105.00
Mrs. Jessie Bishop	35.00
Miss Belle Bishop	45.00
Frank Bishop	30.00
Henry Bishop	30.00
Mrs. M. Williams	35.00
Rev. J. T. Waters	35.00
Rev. E. Wilson	155.00
Mrs. Laura E. Booth	45.00
Mrs. May C. Bird	45.00
Mrs. E. F. Taylor	80.00
Rev. J. S. Barnett	130.00
Children of R. Stork	75.00
Rev. E. F. Gates	25.00
Mrs. W. C. Collins	75.00
Rev. W. F. Norton	125.00
Rev. J. S. Collier	100.00
Rev. J. T. Coleman	100.00
Rev. E. H. Giles	80.00

Rev. W. H. Parker	125.00
Total	$2,980.00
Conditional	100.00
	$3.080.00
Balance on hand	169.83
Received from E. F. Ley, Conference expenses	$228.00
Paid Conference entertainment	$100.00
Paid minute fund	117.00
Paid sundry expenses former Treasurer	2.20
	$219.20
Balance	8.80

ASSESSMENTS FOR 1904

	Conference Claimants.	Bishops' Fund.	Conference Exp to Gen. Conf.	Our Conf. Exp. and Min. Fund.
Tallahassee	$630	$133	$67	$42
East Coast	540	116	57	36
Jacksonville	810	168	84	54
Gainesville	855	178	89	57
Orlando	810	168	84	54
Tampa	855	178	89	57
Total	$4,500	$941	$470	$300

J. A. HOWLAND, Chairman.
C. E. EARNEST, Sec. and Treas.

Report of Church Extension.

We are glad to note that the interest in Church Extension work is on the increase. And while this is true, the demands are greater than ever before. Our pople rae building, new territory is being occupied, and we are called upon to help build in these new places, and must do what we can to help them all. The collection on the assessment shows an increase of $148 over last year, while the assessment was not as large as the law of the church allows, and not in accordance with the rule that the General Conference has adopted governing the assesment for Church Extension, this will account for the larger assessment for the coming year.

B. F. MASON, Secretary.

Report on Books and Periodicals.

To the Bishop and members of the Florida Annual Conference:

We greatly rejoice in the increasing circulation of our literature This indicates a growing interest among our people in that class of religious literature which feeds the mind and heart and bears the fruits of intelligence and piety.

We are grateful that our Publishing House is growing in usefulness and is publishing and circulating an ever-increasing number of books and that the net gain of the House for the last year reached the sum of more than $36,000.

Our Sunday School literature is of the best and constantly improving. We urge all our preachers to read and circulate among their people the Christian Advocate, our general organ. It deserves a much larger circulation.

Our Methodist Quarterly Review and Epworth Era are worthy of very high praise and well suited to instruct and help our people. We trust these valuable publications will soon become self-supporting and find their way into thousands of homes.

We rejoice that our Conference organ, the Florida Christian Advocate, is growing in favor with our people. Rev. L. W. Moore has given us a most excellent paper, and we have just cause for thanksgiving to God. We hereby thank him and pray God's blessing upon him. We heartily commend to our preachers and people Rev. J. B. Ley, our new editor. We promise him our prayers and loyalty. Let us put our Advocate into as many homes of our people as possible.

Respectfully submitted,

J. F. BELL, Chairman.

Resolutions.

Resolved, That the money accruing to the Conference from the publisher of the Florida Christian Advocate, shall be appropriated by the Joint Board forthe beneficiaries not otherwise provided for by the law.

W. J. CARPENTER.

Resolved, That we desire to express our appreciation of the untiring efforts of the pastor and the committee on entertainment to provide for our comfort and pleasure, of the citizens of Lake City, for their hearty hospitality; that we thank the Baptist and Presbyterian Churches for the use of their houses of worship; the County Commissioners for the use of their elegant Court House, and the transportation companies for reduced rates.

H. E. PARTRIDGE,
W. M. POAGE.

Resolved, That the Joint Board of Finance be and is hereby instructed to apportion to each Conference claimant the amount to be paid said claimants for the ensuing Conference year, and the Treasurer of said Board be instructed to pay at the end of each quarter twenty per cent of the full amount so estimated, leaving the final settlement to be made at the next regular session of the Conference.

Resolved, Second, That in order to meet such payments that the pastors be requested to collect the assessments for this purpose as early in the year as possible.

J. P. HILBURN.
J. A. HOWLAND.

Report of Conference Board of Missions.

In the early days of the Twentieth century when God is opening the gates of nations to the Gospel, blessing with material prosperity the Church at home, pouring out His spirit on His people, and calling their sons and daughters to his work, it becomes us to be obedient to the heavenly vision, and heed the urgent "Go Forward" of our Lord. We rejoice that our leaders in this great work of the world's evangelization are men whose strong faith in God, clear perception of the nature and need of the field, and confidence in the loyalty of the church, have prompted them to plan for an onward and larger movement of our missionary. We give thanks to God for the heroic band of missionaries at the front, for their faithful labors, and for the gracious results that have followed their work. One hundred and seventy-five men and women now represent us in the foreign field; and with these there are ninety-five native pastors and seventy native local preachers. Our membership numbers 12,906. These figures do not include the workers of the Woman's Board.

"Our foreign churches are not only increasing in membership, but in the efficiency of their organization, in the intelligence and earnestness of their work, and in the liberality of their contributions."

The increase in the church's contributions for missions is most encouraging. The collections on assessments during the past year were more than $$22,000.00 in advance of the preceding year. Eleven Annual Conferences, about seventy-five districts, and twenty-five hundred pastoral charges paid their assessments for foreign missions.

"Conditions now prevailing in the fields occupied by our church imperatively call for the enlargement of our forces and the better equipment of our work. In this age of enterprises the church must not attempt to conduct the greatest enterprise of any age upon plans that are manifestly inadequate. Our work must be worthy of the great gospel with which we are intrusted. Other and better buildings

for schools and churches must be erected; colleges for the training of a native ministry must be established, equipped and endowed; facilities must be put in the hands of our faithful missionaries that will enable them to accomplish the best possible results."

This earnest appeal from our General Secretaries calls for a prompt and liberal response. What we perhaps most need is to inform ourselves and our people more fully concerning the facts of missions. A campaign of education on this line, beginning with the preachers and carried on in every church, Sunday School, League, and family will awake the church to its responsibility. Missionary meetings, sermons, prayers, and literature must all be employed to enlighten our vision, quicken our conscience and stimulate our offerings.

This year, appropriations have been made to one district and forty-four charges. Some of these have been in poor and sparsely settled sections; and but for the help afforded, these people would have gone without the gospel. While such works promise but little development, they must not be abandoned. Others are where the charge is not strong enough to support in full the pastor; but do what they can; and may, in time become self-supporting. Others are in growing sections, where we cannot wait for self support, but must occupy now or lose our opportunity; yet where there is large promise of growth and prospect in a few years of self support, most gratifying reports from some such charges encourage us in our policy. This year some of our missions have been blessed with great revivals and had a gratifying number added to the church. We note among these Carabelle, Lafayette, Taylor, Lake Butler, McClenny, Reddick, St. Matthews, Panama, DeLand, West Palm Beach, Tampa Heights, Port Tampa, Key West Memorial, and Sutherland. Carabelle, Liberty, St. Matthews, West Palm Beach, Brooksville, Lady Lake, Fort Pierce, Miami, Tampa Heights and Sarasota, noteworthy amounts have been raised to rebuild or repair. Nine out of forty paid salaries in full; and nineteen paid missionary assessments. Raised in the Conference for Foreign Missions, $3,873.93, on assessment, and $312 "Fletcher Special;" total, $4,185.93, being $14.07 short of assessment.. For domestic Missions $3,994.97, leaving a deficit of $205.03. Tallahassee District paid its assessment for both Foreign and Domestic Missions in full; Live Oak District overpaid both; and every charge of this district, save one,met its assessment. Of 119 pastoral charges, 49 paid in full and 28 overpaid; total, 77. Your board after close study of the field, and consultation raise $5,000 the coming year for Domestic Missions. We are confident with the presiding elders, deem it necessary to ask the Conference to raise less than this would cripple our work and hamper our missionrsaie. To do this we urge: (1) A systematic canvass in every charge for our excellent missionary paper, "Go Forward," and the distribution of missionary leaflets; (2) A missionary sermon and collection for mis-

sions in every congregation; (3) A monthly collection in every Sunday School for missions; (4) A contribution from every member; (5) Early collections and an earnest effort to raise the full assessment in every charge. May we come up to our next annual session with full hands and joyful hearts, and have as our reward the Master's "Well done."

HENRY E. PARTRIDGE,
Secretryy.

Report No. 2, Board of Missions.

The Board of Missions has adopted the following:

1. A recommendation to the Bishop of the appointment of H. E. Partridge as Conference Missionary Secretary.

2. All preachers receiving missionary appropriations shall at end of each quarter make to the Board, through its Secretary, on blanks provided for same and at Conference a duplicate of their statistical report.

3. Presiding Elders disbursing missionary funds shall at Conference make itemized reports of same with vouchers accompanying.

4. All matters involving change of appropriation during the year shall be referred to the executive committee who shall have power to act in the case

5. That preachers are urged to supply themselves with the excellent missionary literature provided by the General Secretaries; and to thoroughly canvass their charges for "Go Forward."

6. The preachers are urged to give their hearty co-operation to the to the work of the W. F. M. Society and W. H. M. Society.

7. The following appropriations were made on approval of the Bishop:

TALLAHASSEE DISTRICT.

Gadsden Circuit	$100
Liberty	100
Carabelle	150
Woodville	75
Mayo and Perry	100
Total	$525

GAINESVILLE DISTRICT.

High Springs and Newberry	$100
Interlachen	100
Lady Lake	100
Crystal River	200
Total	$500

EAST COAST DISTRICT.

Presiding elders	$300
Memorial Chapel	150
Lemon City and Delray	150
Miami	200
West Palm Beach	100
Ft. Pierce and Stuart	150
Indian River	150
Titusville and Cocoa	100
Daytona	200
Fruitland and Volusia	100
Total	$1,600

JACKSONVILLE DISTRICT.

Central city Mission	$300
St. Matthews	200
Panama	100
Bayard and St. Johns	100
Macclenny	60
Lake Butler	60
Pine Mount	75
Total	$895

ORLANDO DISTRICT.

Apopka and Mission	$50
Conway	100
Wauchula	100
Nocatee	100
Punta Gordo	150
Fort Bassenger	50
Everglade	50
Total	$600

TAMPA DISTRICT.

Tampa Missions	$200
Plant City, Galloway and Miss	50
St. Petersburg	200
Sarasota	200
Sutherland and Tarpon Sprgs.	200
Pasco	150
Blanton	100
Hernando	100
Total	$1,200
Grand total	$5,220

The Board has assessed $5,000 for Domestic Missions on the Conference for 1904, and this amount has been dvided with $4,500 assessed for Foreign Missions by the General Board as follows:

	Foreign.	Domestic
Tallahasse District	$630	$700
Jacksonville District	810	900
Gainesville District	855	950
Orlando District	810	900
Tampa District	855	950
East Coast District	540	600
	$4,500	$5,000

REPORT OF J. A. HENDRY,

Treasurer Board of Missions Florida Conference M. E. Church South, For Year Ending December 10th, 1903.

Amount on hand at close of last Conference	$ 2,266.57
Received from E. F. Ley during year	2,648.31
Received from Presiding Elder's unused funds	296.25
Total receipts during year	$ 5,211.13

Disbursed during the year as follows:

Jan. 12, paid to P. E's by J. B. Ley, Conference Treasurer	$ 1,202.50
April 7, paid to P. E.'s by J. A. Hendry, treas B. Mis.	1,101.75
July 13, same,	1,177.25
October 16, same,	650.00
December 9, same,	552.50
Total disbursed during the year	$ 4,684.00
Balance on hand at close of year	$ 527.13

Respectfully submitted,

J. A. HENDRY,

Treasurer Board of Missions.

Report of Sunday School Board.

Dear Father and Brethren:

Your Board is encouraged to believe that there is a constant growing, intelligent interest in the Sunday School work. One institute under the direction of the Board and instruction of Dr. Hamill has been held, namely, in Tampa during the month of March. While the attendance was small and mostly local, yet the interest was intense and enthusiasm great. We will arrange for one or two more for this year during April or May.

Children's Day was generally observed, as will be shown in the amount of the collections from each Sunday School.

As these services and collections are required by our discipline, we trust none of our pastors and superintendents will neglect to observe Children's Day on the Third Sunday in May.

We also urge upon superintendents and teachers the importance of organizing the Bible Teacher's Study Circle, for the better preparation of teachers to teach God's word to the children. Our literature is most excellent and constantly increasing in volume. All Sunday School literature should be ordered through our colporter.

We append the following statement from the General Board for the connection:

Number of Schools	14,425	gain	292
Officers and Teachers	104,650	gain	1,164
Scholars	934,110	gain	49,781
Total attendance	1,038,760		
Net increase			50,955

Also the statistics of our Annual Conference:

Number of Sunday Schools	297

Number of officers and teachers 2,021
Nnmber of enrolled pupils 15,225
Gain 414

J. C. CARTER, Chairman.
E. J. GATES, Secretary.

Financial Report.

RECEIPTS.

Balance from last year..	$ 79.65
Collected at the Tampa Institute	34.56
Received of Conference Treasurer on Childrens Day Fund..	199.00
	$ 313.21

EXPENSES.

In aiding needy Sunday School	$ 28.86
Institute expenses	40.00
J. C. Carter's bill, stamps, stationery etc. . .	8.60
Dr. Hammell, expenses	20.00
Twenty per cent. to Gen. S. S. & Ed. Bd. . .	39.80
Total expenditures	$ 137.26
Balance on hand	175.95
	$ 313.21

E. J. GATES, Treasurer.

REPORT OF CONFERENCE TREASURER .....

Edward F. Ley Dr. to total cash from all sources .. ..$ 16,427.99

Credit by Disbursements as follows:

To Smith and Lamar, agents, act. Bishop's Fund ..	$ 798.20
To treas. Joint Board of Finance, act. Con. claims	3.199.00
To J. D. Hamilton, Treas., act. For. Mis..	3,848.00
To J. D. Hamilton, one-half missionary collection ...	21.00
To J. D. Hamilton Fletcher fund	312.00
To J. A. Hendry, Treas. Domestic Mis. fund.....	3,964.00
To J. A. Hendry, one-half Missionary collection.....	21.00
To R. H. Barnett, Educational collection.....	2,018.00
To C. A. Cole, Treas. Church Extension fund....	1.147.00
To Joint Board of Finance, P. & L. Inst. collection..	174.00
To Joint Board of Finance, Conf. Entertaiment coll.	228.00
To Dr. T. H. Law, agt., Bible Com.....	206.00
To W. A. Huckable, Orphanage collection	188.00
To Superannuated Endowment fund	80.00

To E. J. Gates, Treas., Childrens' Day collection ..	199.00	
To Cash, stationery, printing and postage	24.79	
		$16,427.99

Board of Education.

The Board of Education of the Florida Annual Conference begs leave to submit the following report for the year 1903:

SCHOOLS—THE FLORIDA SEMINARY.

Considering the youth of our Florida Seminary, it has had phenomenal success, notwithstanding the difficulties that environed its establishment. The property is valued at $100,000. The building has been recently repainted, new furniture has been added, and $500 have been expended in scientific apparatus. There are now elevenprofessors, an increase of six during the present year. There were 227 pupils enrolled last year. The present attendance is twenty per cent increase over the same last year. In fact, there has been a great improvement along all lines. The spiritual condition and the discipline of the school are excellent. The commencement exercises last year were very fine, reflecting great credit upon both pupils and instructors.

EMORY COLLEGE.

The report of Emory College, made by Dr. J. E. Dickey, its president, shows a prosperous condition of that institution. The value of its property is valued at $175,000; its endowment, $222,000. There are seventeen professors, and 254 students, 30 of whom have been helped by the Loan Fund. We note with pleasure the improvement in the College plant, the enrichment of its curriculum, and the increase in the corps of instructors. We are glad to learn of the re-establishment and strengthening of the Law School Department. We heartily endorse the action of the authorities in withstanding the clamor for the introduction of inter-collegiate games, believing them to be demoralizing to the students, and subversion of the highest intellectual development. The gradual increase in the endowment fund furnishes ground for congratulation, and it is hoped that at no distant day it will be ample to provide for the entire support of the institution. The presence of Dr. J. E. Dickey, its president, at the sessions of our Conference is highly appreciated, his sermons and deliverances on Christian education being esteemed as benedictions to us.

WESLEYAN FEMALE COLLEGE.

We are gratified at the excellent condition and hopeful outlook for the Wesleyan Female College, located at Macon, Ga., which is the joint property of the two Georgia Conferences and the Florida Conference. The property is valued at $285,000. The faculty consists of twenty-seven members, with an enrollment of 358 students the present year, with the prospect of a considerable increase before the close of

the year. This child of Methodism and the mother of female colleges ought to be richly endowed and we hope that the heart of the church will be so burdened with the importance of female education that such will be the case within the not distant future. We also express our gratification for the presence and address of Hon. Dupont Guerry, its president, during our Conference session, and humbly trust God may bless him in the accomplishment of the high aims he has in view.

RUTH HARGROVE SEMINARY.

This school, situated at Key West, Fla., has an enrollment at the end of the first quarter of 196. It is doing good work among the Cubans, has a strong faculty, better equipped for the work than last year. Interest good, though not as good as it should be among the Methodists of the town. The Kindergarten department is growing slowly, but steadily, and will in time be one of the main features of the work. The music class is a splendid success. The grade work improving every week.

There is imperative need for a dormitory for boys. Bishop Candler has recommended another $5,000 building. The Home Mission Societies will take it up as soon as possible. Let the Methodists of Florida respond to the call when made.

GENERAL BOARD OF EDUCATION.

We heartily endorse the aim of the General Board of Education in their efforts to build up a system of Christian education equal to the best system of secular schools and to place the Church schools upon a firm financial basis. We trust the Methodists of our State will enter heartily into the educational campaign suggested by this Board, provide adequate support for our own Conference school, and to co-operate in strengthening Christian education throughout the Church. We realize more and more the necessity of having an educated ministry. We are in full accord with the action of the last General Conference looking to the improvement of rural public schools of the South. The public schools have come to stay. We call upon our people and invoke the co-operation of all Christians, to see that the public school officers and teachers are God fearing and God loving men and women, to the end that education in the primary and secondary schools may be of the same Christian character as in the higher church schools we seek to establish, as the majority of our churches never enjoy the benefits of the Christian education given in the higher church schools. While we eschew the mixing of Church and State, still the members of our churches are citizens, and have the right to demand that all education shall be managed by officers and all tuition shall be given by those who love and fear God.

This board requests all our pastors to send to Dr. J. D. Hammond,

Nashville, Tenn., the names of our members who teach in the public schools of this State.

CORRESPONDENCE SCHOOL.

We again call attention to the Correspondence School established by our last General Conference, and endorsed by our own last annual Conference. We commend this school to our young ministers who have the opportunity of enjoying the advantages afforded by some of our church institutions. We respectfully recommend the presiding Bishop to appoint Rev. S. W. Walker to be preisdent of the Florida Seminary, and Rev. J. A. Hendry to be agent of the Florida Seminary.

We recommend the adoption of the following:

SUSANNAH WESLEY MEMORIAL AT THE WESLEYAN FEMALE COLLEGE.

Whereas, This Conference learns with great pleasure of the movement already begun by the Alumnae and Matriculates of Wesleyan Female college, to create a fund and erect therewith on her campus a useful and ornamental building as a memorial of Susannah Wesley, the mother of John and Charles Wesley; and

Whereas, In our opinion such an act on the part of said Alumnae and Matriculates would be a measure of justice to the mother of Methodism, and an act most graceful and beautiful in those noble ladies themselves; and

Whereas, The State of Georgia is distinguished as the American residence of the Wesleys and the original seat of Methodism on this continent; and

Whereas, Wesleyan Female College is the oldest chartered female college in the world and was th earliest great achievement of Methodism and of mankind in the higher and better education of womanhood.

Resolved, That this Conference most emphatically and cordially endorses said movement, and declares the opinion that the campus of Wesleyan Female College is the appropriate site for the proposed memorial;

Resolved, That this Conference appeals to all Methodists and all the friends of female education, to actively and heartily co-operate with these women in this woman's movement, to honor one of the noblest and most useful of their sex, and at the same time render that assistance to their beloved Alma Mater, that will at once make her second in usefulness and fame to no female college in the land.

Resolved further, That this Conference earnestly bespeaks for Hon. DuPont Guerry, president of the college, as spokesman in this great movement, a fair and friendly hearing wherever he may go, and an open-handed and open-hearted response.

We submit the following report of the Treasurer:

To Board of Education, Fla. Annual Conference, M. E Church, South:

I respectfully submit the following report of receipts and disbursements from January 10, to December 10, 1903, to-wit:

Feb. 2.	To amt. of loan received from Rev. J. E. Mickler....	$303.43
Mar. 5.	To amt. received on note of Rev. R. Ira Barnett.....	20.00
July 20.	To amt. received on note of Rev. R. Ira Barnett....	46.00
July 29.	To amt. received on note of Rev. R. Ira Barnett...	25.00
Sept. 19.	To amt. received on note of Rev. R. Ira Barnett....	25.00
Oct. 24.	To amt. received on note of Rev. R. Ira Barnett....	24.00
Oct. 31.	To bal. due on prin. and int. Rev. R. Ira Barnett..	15.86
Nov. 25.	To int. on G. S. Roberts' notes to Dec. 1, 1903.....	9.71
	Total amount	$369.00

CREDITS.

Feb. 19.	By express charge on notes from J. E. Mickler.....	$2.55
Feb. 19.	By amt. overpaid and returned to Rev. J. E. Mickler..	20.00
Aug.	By awt. loaned W. F. Allen, secured by note.....	100.00
Dec. 10.	By amt. incidental expenses.....	1.00
Dec. 10.	To amt. to balance	345 45
	Total amount	$369.00
Dec. 10.	To amount in hand	$345.45

Feb. 2.	To amt. of Gen. Educational Fund from J. E. Mickler.	$57.76
Feb. 2.	By ledger for use of Treasurer.....	.75
Feb. 2.	To amt. of Gen. Educational Fund in hand.....	$57.01

Respectfully submitted,

H. W. LONG, Treasurer.

Educational Statistics.

FLORIDA SEMINARY.

Value of property	$100,000.00
Professors	11
Attendance last year	227

EMORY COLLEGE.

Value of property	$175,000.00
Endowment	222,000.00
Professors	17
Students	254

WESLEYAN FEMALE COLLEGE.

Value of property	$285,000.00
Professors	27
Students	358

RUTH HARGROVE SEMINARY.

Total enrollment	196
Average attendance	150.4
Cuban pupils	43

Other statistics about this school are not given in this report.

This Board makes the following assessment for educational purposes for 1904:

Total assessment	$2,755.00

Apportioned as follows:

East coast District	$275.00
Jacksonville District	496.00
Orlando District	496.00
Tallahassee District	494.00
Gainesville District	496.00
Tampa District	498.00
	$2,755.00

And for Paine and Lane Institute, $248.00, apportioned as follows:

East Coast District	$30.00
Jacksonville District	45.00
Orlando District	45.00
Tallahasse District	34.00
Gainesville District	44.00
Tampa District	50.00
	$248.00

E. A. HARRISON, Secretary.

American Bible Society.

It is a recognized fact that the printed word of God is indispensable to the work of the world's evangelization.

In recognition of the magnificent work done by the American Bible Society in supplying this imperative need, our church has made it the duty of all our pastors, and rightfully so we think, to present the claims of every congregation.

We are pleased to be able to report that there has been considerable increase in the circulation of the Bible during the past year, about 270,000 more than the year previous, making a total circulation of nearly 2,000,000 volumes.

It is painful to note a falling off in the receipts of $74,000, in comparison with the year preceding.

Rev. T. H. Law, D. D., Field Agent of the American Bible Society for South Carolina, North Carolina, Georgia, Florida, and Alabama, conveys to us the very gratifying information that the Florida Conference, according to membership, contributed more to this great organi-

zation last year than any other in his district and it is hoped that this year's receipts will be larger than those of last year. In view of the importance of this work and the obligation upon us in regard to it, we submit the following resolution:

First. That we will urge upon our people the need of larger liberality to the work of the American Bible Society.

Second. That wherever practicable we will observe, with appropriate exercises, the Centennial of the organization of the British and Foreign Bible Society, whose organization, March 7, 1804, marks the beginning of systematic Bible distribution.

Respectfully submitted,

F. R. BRIDGES, Chairman.

Sabbath Observance.

Your committe desires to bring to your notice some of the violations of God's law pertaining to the keeping of the Sabbath day within the bounds of our conference.

We notice with regret and sorrow the encroachment on the sancity of the Sabbath by many branches of business that have heretofore abstained from opening their doors on this day, among which are numerous stores of merchandise, banks, bicycle shops, cool drink stands, venders of fruit and others, to say nothing of livery stables in their business, drug stores who dispense goods of every kind and endeavor to advertise special prices for the Sabbath.

There seems to be no notice taken by our civil officers to hold in check baseball playing, open saloons and so-called restaurants. We are compelled to admit that they are sadly on the increase, especially in our larger cities of population, so much so that the Sabbath can hardly be distinguished from the ordinary days of the week. Our corporations lend their aid by conveying to and fro the people at reduced rates tothe pleasure resorts. Societies go and come in uniform and brass bands to establish and organize in towns that attract our children and others from the Sunday Schools and church attendance, to the detriment of God's cause and the preaching of his word, to an extent than an alarm exists today.

Foreigners are coming into our State in hordes from their native hot-beds of vice demanding a disolution of our laws so they can follow without hinderance the laxaty of their own depraved tastes. In fact the world has been demanding a spirit of so-called liberty from every holy restraint, to the utter rejection of God's commands. If the word is considered by them at all it is only in an obsolete book and unworthy their perusal.

Anarchists, Atheists, Infidels, heathens, pagans, and some peculiar sects join hands to destroy the edict of God to keep this day holy.

We witness with great regret that many of our church members purchase commodities on the Sabbath that could be purchased on Saturday without inconvenience, such as groceries, meats, ice and bread, thereby bringing reproach on the church and its membehship. Many members and some preachers get their mail as regular on the Sabbath as on any day of the week.

We believe the time has come for the Children of God to retake their place in the administration of civil affairs. We have too long been waiting for better things, and have abandoned our rights of franchise to that class or those classes who seek only their own selfish ends or averice. We would urge every Christian man that has a regard for divine and civil law to let his vote be felt if not his voice be heard.

We rejoice in the signs of the times for better things. Silently and slowly the dominant spirit of the wicked is being curbed. The young men in three of our leading cities of Jacksonville, Tampa and Key West who have been elected to honorable positions, are enforcing the Sunday laws, and have compelled all saloons to close their doors on that day.

We would exhort our preachers to speak frequently and with emphasis upon this important subject.

We would exhort our people to refrain as far as possible from the custom of making the day one of common visiting or of engaging in anything that would render it unprofitable to the value of the soul.

HENRY HICE, Chairman.

A. H. COLE, Secretary.

Report of Editor of Minutes.

FREDERICK PASCO, Editor of Conference Minutes, 1903.

DR.

To amounts from sundry brethren	$6 90
To amounts from Joint Board	89.50
To amounts from W. J. Carpenter	15.33
Total amount	$111.73

CR.

By bill from Publishing house	$2.50
Secretary's Record book	2.00
Printing minutes	124.50
Postage, etc.	10.00
Total amount	$139.00
Balance due Editor	$27.27

Report of Committee on District Conference Records.

We, your committee on District Conference Records, beg leave to report as follows:

Tallahassee District—We note faulty orthography, poor penmanship, and the omission of some words. Blots deface some of the pages.

Live Oak District—In the minutes of the afternoon session of the second day the secretary speaks of the report on District Conference Records having been adopted, when he must have meant Quarterly Conference Records. Third day afternoon session we note an indefinite statement with regard th matter to be furnished to the Florida Christian Advocate. Otherwise, minutes full and satisfactory.

Jacksonville District—Record beautifully kept by Rev. J. E. Mickler, Secretary.

Gainesville District—Record very full and complete. Orthography a little faulty. A few erasures.

Orlando District—Record neatly and well kept by Rev. D. Lee Switzer, Secretary.

Tampa District—Generally well kept. One page disfigured by an erasure of two or three lines.

E. J. GATES, Chairman.

JAS. T. MITCHELL, Secretary.

Orphanage.

We have now in the Orphans' Home in Macon, Ga., fourteen children, eleven of whom are under the age of ten years. We are in receipt of information from the Home, and through our Conference Treasurer, Rev. E. F. Ley, to the effect that in all there has been provided in cash and clothing for these children an amount aggregating less than $500.00; also the Superintendent of the Home informs us that for the fourteen children in his care $1,120 is necessary for their support. That is $80 per annum for each child. We recommend that every pastor be required to present the need of the orphan to his charge and take a colection for the South Georgia Orphan's Home at Macon, Ga.

S. SCOTT, Chairman.

Report of the Board of Trustees of the Florida Seminary, Located at Sutherland, Florida.

To the Bishop and Brothers of the Florida Annual Conference, M. E. Church, South, in Session at Lake City, Florida, December 10, 1903.

Dear Fathers and Brethren: We come to yo uat this session of the Conference with glad hearts. God has wonderfully blessed us since our last session, in fact far more than any of us contemplated. When

we made our last report, the school had enrolled one hundred and fifty-four pupils. At commencement, in June last, the enrollment had reached two hundred and twenty-six.

The commencement was a great success in every way and would compare favorably with older and endowed institutions.

The following faculty has been elected and has been serving very acceptably: Rev. S. W. Walker, A. M., President; Rev. Grant Wheeler, Vice-President; Miss S. D. Griffin, Miss Laura McRae, Miss Annie Stillwell, Miss T. Rose, Miss Mary L. Hill, Miss Eunice Newton, Miss Lettie Lynch, Miss Elizabeth Slaughter, Mr. Miguel Ciero.

Our board met and elected Rev. J. P. Hilburn, President of the Board; Dr. W. C. Richardson, Vice-President; Rev. B. F. Mason, Secretary, and Hon. Don C. McMullen, Treasurer. Rev. I. S. Patterson was added to the Executive Committee.

The Board contemplates an advance movement. We need a building for recitation room and chapel. We expected to have said building in course of construction before this, but for good and sufficient reasons it has been delayed until after this session of the Annual Conference. We realize that this building must be constructed or we will lose patronage. We are glad to state that the building committee has plans by which they expec to go forward in the erection of the building, and we hope to have same ready for occupancy by the opening of the Fall term.

The vacancy caused by the removal of Rev. H. A. Hodges to Texas has been filled by the election of Rev. J. B. Ley.

The accounts of Rev. S. W. Walker, President, Rev. J. P. Hilburn, Financial Agent, and Rev. I. S. Patterson, Agent for Land and Attorney, have been examined and found correct.

(The President will make the reports in connection with this.)

We believe that the time has arrived when we should incorporate the School, therefore we respectfully ask this Conference to allow the Board of Trustees to incorporate.

We recommend that Rev. J. A. Hendry be appointed by the Bishop as the Financial Agent.

We also recommend that Col. L. E. Robertson be elected to fill the vacancy made vacant by the resignation of Hon. H. W. Long.

We also recommend that the Board of Education be requested to recommend Rev. S. W. Walker, A. M., as President of the Florida Seminary, to be appointed by the Bishop.

J. P. HILBURN, Pres.

B. F. MASON, Secretary.

Report of J. P. Hilburn, Financial Agent, Florida Seminary.

To the Bishop and Members of the Florida Conference:

Dear Fathers and Brethren: At the request of the Board of Trustees and this Conference made during your last session, Bishop Smith appointed me Financial Agent of the Florida Seminary.

While reluctant to enter this untried field, in obedience o the will of my brethren, I immediately took up he task assigned me and have continued in season and out of season to the present hour.

During the month of February, Bishop Smith spent ten days in our bounds, preaching seven sermons on Christian Education. His efforts in behalf of our Florida Seminary have been of incalculable benefit to this important enterprise of our Church.

The members of the Conference have generally co-operated with me in this work and made possible the results achieved. I have not found much opposition in this work, but a great deal of indifference. I have not secured any large contributions, the largest being $200 but by pressing the work and gathering many small amounts in cash and subscription, have secured by the assistance of President Walker, $21,000.00. Of this amount I have collected in cash, $4,523.90, and Brother Walker has collected more than $1,000, which he has duly reported to the Board of Trustees. Traveling expenses for Bishop Smith and myself, and postage and stationery amount to $328.12. I have paid the Treasurer of the Board $3,823. 30, and I have in hand ready to turn over to him $238.29. In addition to these amounts more than $100, which I secured, has been sent to the Treasury by others.

I regret that my efforts have not yielded gerater visible results, but find comfort in the consciousness that I have done my best. I regret that the $25000, which you authorized me to collect has not been secured but am still hoping hoping for some larger donations which will more than cover the amount.

I thank God for sustaining grace and my brethren for their prayers and assistance.

J. P. HILBURN.

PRESIDENT'S REPORT—FLORIDA SEMINARY.

The first year of the Florida Seminary was eminently successful in attendance, work and finances.

We enrolled two hundred and twenty-six (226) pupils for the year, the highest number enrolled in any year in a Methodist school in Florida.

We met every financial obligation connected properly with the running expenses of the school, besides spending more than a thousand dollars on repairs, furnishing and equipment, from our board and tuition fund.

The work, last year, in many respects, was not what we desired, but we think, under all the circumstances, it was most successful

We suffered for room, lack of sufficient number of teachers to do the work satisfactorily, and for equipment in science.

The thing which alone justifies a religious school, religious atmosphere and power, was evidenced at Sutherland by the fact that every pupil porfessed faith in Christ before the June commencement. The morals of school compared in the beginning with the close justified us in believing the work was genuine work of grace.

Last year we opened with one hundred and nineteen (119) pupils. This year we opened with one hundred and twenty-seven (127). We now have at least twenty per cent larger attendance than at this time last year.

The work is at least fifty per cent more satisfactory in every way. Last year we opened with five teachers in the faculty. This year with eleven, and a faculty which, for efficiency, can not be excelled in the State.

We have added art and business departments under able management. We have placed new and extensive scientific apparatus in the department of science.

We have added five new pianos, two new typewriters, fifteen sets of furniture and various smaller equipment.

We have now an opportunity to build a great school which only comes to a Conference once in a generation, but to do the work and build as we have promise, not only must the Conference stand by us, but we must have the sympathy and financial help of all of our people to prepare for imperative needs. We must have at once a chapel, with recitation rooms; we must have money to furnish more rooms and make repairs which we are compelled to make. As we successfully build our patronage, we must prepare for the larger success.

S. W. WALKER.

Epworth Leaguers.

To the Bishop and Members of the Florida Annual Conference:

Dear Fathers and Brethren: We, your committee, submit for your consideration this their annual report: We are glad to note that this has been a prosperous year in the history of the Epworth League. After years of strenuous struggle for recognition and support, the Epworth League now enters a wider field of usefulness and development. This struggle for recognition has been a repetition of the history of every advance movement. The work of the League is as vital in its relation to the church as the work of the Sunday School. If the Sunday School is the nursery of the Church, the League is its finishing school. Not only has this been a year of gratifying progress in our

own Conference, but also a year of advancement in the whole church. The General Minutes show an increase of forty-nine chapters and two thousand four hundred and eighty members. The meetings have been marked by spirituality and intelligent zeal. Our Conferences have done much to enhance this interest, bringing together the best talent as well as stimulating the whole church by he ardor of our young people. We especially commend those presiding elders who have held League Conferences in their districts. The missionary spirit is also very manifest. The General Minutes show that not less than $20,000 were given last year to the cause of missions. The League Reading Course continues to secure a wide and well-merited interest. We especially commend to our Leagues the "Institute Series." This consists of brief treatises on church history, biography, doctrine, missions and kindred subjects. The books can be bought of the central office. The Epworth Era continues to sparkle with bright helpful thoughts. The Era is indispensable to the League. The deficit on the publication account has been greatly diminished, and the management hopes to put the Era on a paying basis next year. We would especially stress the need of raising "Ten Cent Assessment." This is hardly sufficient to cover the expenses of a very economic management.

Looking to a closer union between the Epworth League Board and the State Epworth League Conference, the following preamble and resolutions were adopted:

Whereas, It is earnestly desired that there be a closer co-operation between the Conference Epworth League Board and the State League Conference, therefore be it

Resolved, That a committee of three be appointed by the Chairman of the Epworth League Board to meet with the Executive Committee of the State League Conference looking to closer co-operation.

Second, That the Secretary of this Board be requested to confer with the President of the State League Conference as to time and place of their meeting.

F. PASCO, Chairman.

N. H. WILLIAMS, Secretary.

Temperance Report.

Temperance, being a Christian grace in its broadest sense, means self-control. "He that ruleth his spirit is better than he that taketh a city." Our Lord says, "If I make you free, ye shall be free indeed." It is the purpose of our God that His people be not only masters of themselves, but of their situation, and that they be the freest, happiest and most and most blessed of mankind. May it be the one aim and purpose of our hearts to live up to our full privilege in Christ, thereby encouraging others to do the same.

But viewing this subject from the opposition to all intoxicants, there has never been a time when hearts that love the right should swell with gratitude more than now. The Captain of our salvation has and is leading us on to mighty conquest in the cause of temperance. Let us continue to praise and follow our Lord until He shall lead us on to such victory that the curse shall be no more among the nations of the earth. This evil is going and must go, and may God speed the day!

We are glad to note the fact that in our own fair State, twenty-five counties have voted dry, six of which have gone dry this year. As this curse is voted out, it is gratifying to note the decrease in crime and drunkenness, to say nothing of greater prosperity to legitimate business and temporal benefits to our people. Last year there were one hundred and thirty-two convicts sent to the State penitentiary; this year only ninety-seven.

The hope of continued and final victory lies largely in proper education; and it is also gratifying that the cause of Temperance is taken up so often in our Sunday School and Epworth League work.

May we ever continue to keep this subject prominently before our people.

We feel to commend those officers who have, in the face of great opposition, fearlessly and faithfully discharged their duties in advancing the cause of Temperance in our State.

And whereas, the use of intoxicating liquors as a beverage encouraged and stimulated by the saloon, lays the foundation for financial, physical and moral ruin, for no quill, though plucked from Wingof Starless Midnight and dipped in the warm blood of millions of broken hearts, can write out the dark chapters of sin and crime caused by drink, and only the soul that has traversed the interminable depths of eternity can know the full results, for across the gates of the celestial city, it is written, "No drunkard can enter here."

And, whereas, the liquor interests as represented by the wholesale and retail dealers, array themselves against the home wherein there should be every thing that is dear to the heart, and upon which rests our welfare for the present and our hopes for the future, against the church, against humanity, against the religion of Lord Jesus Christ, therefore be it resolved:

1. That we reiterate the declarations of our church as contained in Discipline, page 93, paragraphs 214, 215, and 216, and urge our people and pastors to stand loyally by them.

2. That we are opposed to a dispensary system or any measures looking to a compromise with the saloon.

3. That we give our hearty endorsement to the Anti-Saloon League, and our encouragement to the W. C. T. U., and all efforts to advance the cause of Temperance.

4. That we urge our representatives in the National legislature to use their influence and votes to further the passage of the bill now pending before Congress to prohibit the granting of government license to sell liquors in prohibition territory.

5. That we urge our pastors to use only unfermented wine for communion purposes.

J. W. WHITE, Chairman.

MEMOIR

Rev. Eladio Diaz was born in Bejucal, Cuba, in the year 1863, and moved to Key West, Fla., while yet a young man. He was converted and joined the M. E. Church, South, in 1890, and was admitted on trial into the Florida Conference in 1896.

His first appointment was as assistant pastor of the Ybor City and West Tampa Mission, where he labored from 1896 to 1899.

He then served in the same capacity, La Trinidad Cuban Church in Key West, for two years. For the following year the sphere of his labors was transferred to Cuba. He was then returned to Key West, where he closed his earthly toils April 7, 1903.

Our lamented brother was skeptical concerning the great truths of the Bible, and led a worldly life until he reached manhood's estate, when, at the age of 27 years he was converted in head and heart and life.

He was a modest, retiring man of great gentleness of spirit.

For several years he was in ill health, but with bodily weakness and infirmities he faithfully prosecuted his work, until called to exchange labor for reward.

In the conversion, holy living, and triumphant departure of Brother Diaz, we have our Lord's sanction of our work among our Cuban neighbors, and a clarion call to greater sacrifice and fidelity to the mission field that is nearest to us, and so white unto the harvest.

F. E. SHIPP,
Chairman Committee.

STATISTICAL TABLE No. 1.

NAME OF CHARGE.	No. Local Preachers	MEMBERSHIP. No. Members	Total Members This Year	Additions on Profession of Faith	Additions by Certificate, etc	Removals by Death, etc.	Adults Baptized	Infants Baptized	No. Societies in Charge	CHURCH PROPERTY. No. Churches	Value of Churches	Indebtedness Thereon	No. of Parsonages	Value of Parsonages	Indebtedness on Parsonages	Value of District Parsonages	Indebtedness on Dist. Parsonages	Value of other Church Property	Money expended for Churches and Parsonages	Churches Damaged or Destroyed	Amount of Damage	Insurance Carr'd	Premiums Paid	Losses Sustained	Collections on Insurance
TALLAHASSEE DISTRICT.																									
Tallahassee	2	357	359	5	19	10	2	6	1	1	$ 15000 00		1	$ 5500 00		$2500 00	$ 500 00		$ 722 00						
Monticello		174	174		14	36		1	1	1	12000 00		1	2500 00					120 75			6500 00	38 10		
Leon Circuit		272	272	4	6	8	3	13	5	5	8000 00		1	700 00					300 00						
Quincy		161	161	4		11	3	5	2	2	6500 00		2	1900 00	155 00				235 00			15 00			
Gadsden Circuit	2	361	363	30	15	20	21		5	5	3500 00	75 00	1	350 00				175 00	170 00						
Waukeenah Circuit	1			12	16	25	8	6	5	5	1600 00		1	500 00					83 00						
Midway Mission	1	204	205	6	2	7	3	4	6	4	1700 00		1	440 00					69 00						
Concord Circuit		215	215	2				1	4	2	2000 00		1	800 00											
Liberty Mission		146	146	1	4	2	1	1	5	5	2770 00	600 00	1	295 00					459 67						
Aucilla Circuit	1	249	250	1	4	5	1		5	5	2000 00		1	800 00											
Greenville Mission (No report)																									
Madison		275	275	2	10	23	2	4	2	2	7800 00		1	1000 00					200 00						
Madison Circuit	1	541	542	46	11	7	35	5	6	6	3000 00		1	550 00	150 00							400 00	4 00		
Apalachicola		246	246	10	5	24	6	15	2	1	4800 00		1	1200 00				150 00	962 00			3300 00			
Carrabelle Mission	1	259	260	72	10	2	40	21	3	3	1800 00		1	300 00					330 00			500 00	12 00		
Woodville Mission		155	155	2	2	5	1		7	3	800 00		2	400 00				200 00							
Total	9	3615	3623	197	118	195	12	82	58	50	$ 48880 00	$ 675 00	17	$ 17135 00	$305 00	$2500 00	$ 500 00	$ 525 00	$ 3849 42			$10745 00	$54 10		
LIVE OAK DISTRICT.																									
Live Oak	1	239	240	24	30	14	12	5	1	1	6000 00	106 00	2	2750 00		1500 00			709 00			$ 4700 00	9 00		
Welborn Circuit	2	268	370	29	3	18	22	2	5	5	2800 00		1	600 00					125 00			375 00	15 00		
Jasper	1	204	205	6	7	17	4	5	3	3	1500 00		1	1000 00	200 00							1000 00			
White Springs Circuit	1	185	186	21	38	18	10	9	2	2	2000 00		1	900 00					209 75			2000 00	20 00		
Branford Mission	1	346	347	42	32	4	7	2	7	6	2630 00		1	500 00					100 00						
Fort White and High Springs		350	350	15	13	37	5	3	5	4	3000 00		2	2000 00	200 00			300 00	23 10						
Taylor Mission	1	150	150	21		1	10	14	5	4	1000 00								15 00						
Mayo and Perry	1	131	132	5	12	1	1		3	2	2000 00		1	400 00					35 00						
LaFayette Mission		90	90	5	7	2	19	1	3	3	500 00														
Judson Circuit	3	121	124						6	6	1500 00		1	250 00					175 80			1500 00	15 00		
Alachua Circuit	4	217	221	6	18	13	1	4	5	5	4100 00		1	1500 00				170 00	175 00						
Columbia Circuit		307	307	69	6	11	35	20	5	4	1635 00		1	300 00					94 75			2000 00	45 00		
Lake City	2	228	230	21	31	22	10	3	1	1	1750 00		1	1750 00					65 00						
Lake Butler Mission	1	241	242	17	5	16	9		5	5	1800 00		1	300 00					25 00						
McClenny Mission	2	222	224	25		3	16		4	3	1000 00							400 00	5 1 00			700 00			
Starke and Waldo	1	179	180	11	4	12	6	7	3	3	2200 00		2	1350 00					115 00						
Melrose Circuit		225	225	4	10	3		6	6	6	3000 00		1	1600 00					27 00						
Hamilton Mission		193	193	81	2	9	51	26	6	6	3000 00		1	300 00											
Total	21	3995	4016	382	218	198	216	113	74	69	$ 42415 00	$106 00	18	$ 15800 00	$400 00	$1500 00		$ 870 00	$ 2617 40			$1227 00	$104 00		
GAINESVILLE DISTRCT.																									
Gainesville		329	329	2	36	18	1	5	2	2	15800 00		1	2750 00								$1000 00	7 00		
Brooson Circuit	2	130	132	9	6	7		5	4	3	4000 00		1	1300 00				100 00	65 09			700 00	6 00		
Rochelle Circuit		244	244	21	10	13	3	13	5	5	6100 00		1	1200 00								500 00			
Citra Mission		77	77	2	4	6		1	1	1	1000 00		1	1500 00					13 00			1000 00			
Micanopy Circuit		204	204	1	10	5		1	6	5	4000 00		1	500 00					71 00						
Williston Circuit		200	200		3	3		2	3	4	2000 00		1	600 00				200 00	411 80						
Ocala		272	272	17	43	22	8	4	1	1	10000 00		1	2000 00					773 09			4000 00	54 00		
Cotton Plant Circuit	2	163	165	1	6	11	1	7	3	4	3500 00		1	500 00					804 51						
Wildwood Circuit		203	203	18	1	7	9		5	5	1200 00		1	500 00					163 00			1200 00	8 50		
Anthony Circuit	2	320	322	24	11	15	30	8	5	3	5700 00		1	700 00				170 00	156 29			3000 00	14 25		
Reddick Mission		147	147	16	11	9	8	1	4	3	2500 00		1	800 00				175 00	420 00			1000 00	7 50		
Inverness Circuit	2	112	112	32	21	2	7	1	5	3	2500 00		1	700 00					540 00			500 00			
Webster Mission		148	148	3	6	3	2	1	2	2	1700 00		1	600 00				250 00							
Bushnell Circuit		145	145	10	17	24	1	3	3	2	2000 00		1	250 00				200 00	33 40						
Brooksville Mission	2	124	126		18	5		4	1	1	5000 00		[illegible]					200 00	448 00						
Hernando Mission		225	225	13	5	32	9	5	6	5	2100 00		[illegible]					50 00	40 00			50 00			
Leesburg	3	99	102	2	4	6			1	1	2000 00		[illegible]					200 00	205 00						
Lady Lake Mission		35	35		2	4		1	4	5	3000 00		[illegible]		00			85 00	352 00			375 00	3 2		
Umatilla		105	105	6	7	40	3	5	5	2	1000 00		[illegible]					250 00	195 00			500 00			
Astor Park Mission	3	65	68	6		6	2	1	4	4	1400 00		[illegible]						25 00				3 75		
Interlachen Mission		128	128	5	14	14	9		4	4	3700 00		[illegible]						125 00		1 500 00				
Total	16	3495	3511	188	241	252	93	67	74	65	$ 80200 00		[illegible]		0			$1880 00	$ 496 78		1 500 00	$14425 00	$104 25		

STATISTICAL TABLE NO. 1, CONTINUED.

NAME OF CHARGE.	No. Local Preachers	MEMBERSHIP. No. Members	Total Members This Year	Additions on Profession of Faith	Additions by Certificate, etc	Removals by Death, etc.	Adults Baptized	Infants Baptized	No. Societies in Charge	CHURCH PROPERTY. No. Churches	Value of Churches	Indebtedness Thereon	No. of Parsonages	Value of Parsonages	Indebtedness on Parsonages	Value of District Parsonages	Indebtedness on Dist. Parsonage	Value of other Church Property	Money expended for Churches and Parsonages	Churches Damaged or Destroyed	Amount of Damage	Insurance Carr'd	Premiums Paid	Losses Sustained	Collections on Insurance
JACKSONVILLE DISTRICT.																									
Jacksonville—McTyreire Memoria'l		414	414		62	51		3	1	1	$ 30000 00	$1000 00	1	$ 6000 00					$ 2637 26			12000 00			
" Riverside		222	222	10	36	54	2	5	2	2	4000 00	600 00	1	2000 00					250 00			2500 00	13 00		
" St. Matthews	1	390	391	28	32	34	8	9	4	4	6600 00		1	2500 00	1000 00				509 60			2700 00	17 50		
Panama Park Mission	2	104	106	20	17		5	35	7	2	900 00							100 00	100 00						
Fernandina		161	161	8	13	11	1	2	1	1	3000 00		1	1800 00					637 67			1500 00	30 00		
King's Ferry Circuit		43	43	5	1	6		1	2	2	1500 00		1	375 00					58 20						
Callahan	1	109	110	4	3	2	3		4	5	2000 00		1	350 00					400 00						
Green Cove and Middleburg	3	175	178	19	8	7	1	6	4	2	3000 00		1	200 00					3 00						
St. John's Mission	1	80	81			10		8	3	2	800 00														
Palatka	1	197	198	26	25	75	3	4	1	1	3000 00		1	1000 00				2200 00	143 84			1500 00	29 00		
Fruitland and Volusia	2	191	193	8		60	6	3	8	8	3300 00		1	500 00											
Daytona and Port Orange	1	50	51		4				3										113 00						
New Smyrna Mission	1	32	33			3			3																
Sanford		164	164	18	15	12	8	3	1	1	3000 00								327 00			3000 00	60 00		
Titusville and Cocoa	1	64	65	1	4	29	1	2	3	3	3500 00		1	300 00				100 00	120 00			2600 00			
Fort Pierce and Stuart		61	61		13	5				2	2700 00		1	1000 00	250 00				968 00			1700 00	40 00		
Indian River Mission	2	51	53	44	3	4	1	5	3	1	600 00		1	400 00					21 10						
DeLand		115	115	19	6	13	10	4	2	2	5000 00	60 00							61 98			2000 00			
West Palm Beach		101	101	22	33	10	2	14	2	2	3000 00	275 00	1	1300 00	350 00				1376 00			600 00	9 75		
Miami		164	164		37	22		8	1	1	4500 00	833 80	1	75 00				250 00	703 81			1500 00	43 20		
Biscayne Bay Mission		52	52	3		3	1		3	2	600 00										1 500 00				
Key Largo Mission		55	55	3		4		2	4	2	540 00		1	250 00											
Total	16	3055	3071	238	312	425	52	125	61	46	$ 82140 00	$2768 80	15	$ 18050 00	$1600 00			$2650 00	$ 8430 46		1 500 00	$31600 00	$242 45		
ORLANDO DISTRICT.																									
Orlando	1	268	269	6	34	13	1	3	1	1	8500 00		1	3000 00					1520 00			$ 7500 00	68 00		
Apopka Circuit		155	155	13	14	20	7	1	8	7	5150 00	800 00	1	800 00					192 25						
Oviedo Circuit	1	114	115	6	9	14	2	4	3	3	2000 00		1	1000 00				75 00	246 00			500 00	15 00		
Kissimmee	1	172	173	6	11	21	5	7	1	1	2000 00		1	1000 00					30 00			1500 00	15 00		
Maitland Circuit	2	193	195	1	2	9			6	5	2000 00		1	400 00					9 82						
Bartow		242	242	5	15	28	1	3	1	1	2000 00		2	1000 00		1500 00			65 00						
Mulberry Circuit	2	103	105		7	3		3	4	3	1950 00	550 00							650 00						
Ft. Meade and Homeland		134	134	5	3	20		4	2	2	3000 00		1	1075 00				450 00	261 30						
Bowling Green Circuit	5	162	167	5		5		7	3	4	1500 00		1	400 00											
Wauchula Mission	3	169	172	10	17	6	3		5	4	700 00	8 00	1	375 00				50 00	25 45		1 500 00				
Arcadia	1	170	171	5	17	29		1	1	1	400 00		1	350 00				650 00	25 00			2000 00			
DeSoto Circuit		165	165	7	25	20	1	3	5	4	1900 00							300 00							
Ft. Myers		137	137	7		5	4	4	1	2	1100 00	500 00	1	1000 00	2000 00							7000 00	60 00		
Alva Circuit	1	213	214	99	36	12	63	40	4	2	2035 00		1	375 00				2318 93							
Punta Gorda and Charlotte Harbor	3	217	220	5	12	9	5	7	2	2	1400 00		1	600 00					18 50			850 00			
Ft. Bassinger Mission		58	58	3		12	3	5	3	1	350 00							45 00							
Lakeland	2	366	368	70	40	20	40	8	2	2	2775 00		1	1200 00				250 00				1300 00	9 00		
Everglade Mission	1	56	57	2	10		4	2	4	1	250 00		1	150 00					30 22						
Lakeland Mission	1	108	109	8	3	6	1	3	4	3	500 00		1	500 00											
Total	24	3202	3226	203	255	252	140	98	61	46	$ 52810 00	$1858 00	17	$ 13725 00	$2000 00	$1500 00		$4138 93	$ 3074 14		1 500 00	$20650 00	$167 00		
TAMPA DISTRICT.																									
Tampa, First Church		561	561	6	44	63	3	6	1	1	20000 00		1	5500 00				350 00	170 00			$6700 00			
" Hyde Park	2	108	110	3	24	40	1	4	1	1	25000 00		1	2500 00	1100 00				145 00		1 50 00	3000 00			
" Tampa Heights	2	264	266	15	87	33	6	15	1	1	35000 00	505 00	1	2500 00	1185 50				2613 58			2500 00	22 50		
Port Tampa Mission	1	135	136	20	21	12	7	4	5	4	1500 00											4500 00			
Ybor City and West Tampa	1	53	54	4	2	8	2		1	1			1	1664 00	950 00				580 00		1 275 00				
Seffner Circuit		188	188		7	22		3	6	6			1	600 00					11 35		1 100 00				
Alafia Circuit		240	240		9	9			5	5	3000 00		1	600 00											
Braidentown		175	175	12	38	2	2	2	1	1	4000 00		1	2000 00					330 00			1100 00	18 00		
Manatee	3	214	217	41	39	6	18	1		3	4650 00		1	1000 00				175 00	1193 50						
Palmetto	1	102	103		2	2							1	1200 00				400 00	25 00			2500 00	30 00		
Ellenton and Terra Ceia	1	102	103	1	2	7							2	1050 00					50 00						
Sarasota Mission	1	102	103		22	22													5 00						
Clearwater Circuit	2	206	208	10	14	20	10						1	800 00					65 00						
St. Petersburg Mission	2	116	118	1	20	46	4						1	500 00								800 00	40 00		
Largo Circuit		251	251	10	16	38							1	900 00	200 00			250 00	646 00						
Blanton Mission		208	208	6	5	4							1	200 00				200 00	120 00						
Dade City	1	118	119	5	15	18							2	1000 00		1000 00			88 00			3000 00			
Plant City and Oak Hill		203	203	7	30	18												650 00	198 00			1500 00			
Sutherland Mission	8	232	240	60	94	26													82 40			500 00	15 00		
Key West, First Charge		247	247	9	8	3							1	3000 00	60 00			25 00	222 97						
" Spark's Chapel	1	585	586	40	2	7												1000 00	66 50						
" Memorial Chapel	1	254	254	33	1	3							1	750 00				18 72	40 00						
" La Trinidad		36	36	5	10	2							1	1800 00					53 97						
Total	27	4700	4727	288	501	419						$505 00	20	$ 27564 00	$3495 00	$1000 00		$3008 72	$ 6706 27		3 425 00	$22050 00	$125 50		

STATISTICAL TABLE No. 1—RECAPITULATION.

NAME OF CHARGE.	No. Local Preachers	MEMBERSHIP. No. Members	Total Members This Year	Additions on Profession of Faith	Additions by Certificate, etc	Removals by Death, etc.	Adults Baptized	Infants Baptized	No. Societies in Charge	CHURCH PROPERTY. No. Churches	Value of Churches	Indebtedness Thereon	No. of Parsonages	Value of Parsonages	Indebtedness on Parsonages	Value of District Parsonages	Indebtedness on Dist. Parsonages	Value of other Church Property	Money expended for Churches and Parsonages	Churches Damaged or Destroyed	Amount of Damage	Insurance Carr'd	Premiums Paid	Losses Sustained	Collections on Insurance
Tallahassee	9	3615	3623	197	118	195	126	82	58	50	$ 48880 00	$ 675 00	17	$ 17135 00	$ 305 00	$2500 00	$ 500 00	$ 525 00	$ 3849 42	....	.....	$ 10745 00	54 10	.....	.....
Live Oak	21	3995	4016	382	218	198	216	113	74	69	42415 00	106 00	18	15500 00	400 00	1500 00	.....	870 00	2617 40	....	.....	12275 00	104 00	.....	.....
Gainesville	16	3495	3511	188	241	252	93	67	74	65	80200 00		19	17600 00	85 00	1500 00	.....	1880 00	4961 78	....	.....	14425 00	104 25	.....	.....
Jacksonville	16	3055	3071	238	312	415	52	125	61	46	82140 00	2768 80	15	18050 00	1600 00	.....	.....	2650 00	8430 46	1	$ 500 00	31600 00	242 45	.....	.....
Orlando	24	3202	3226	263	255	252	140	98	61	46	52810 00	1858 00	17	13725 00	2000 00	1500 00	.....	3438 93	3074 14	1	500 00	20650 00	167 00	.....	.....
Tampa	27	4700	4727	288	501	419	86	261	58	53	154100 00	505 00	20	27564 00	3495 50	1000 00	.....	3068 72	6706 27	3	425 00	22050 00	125 50	.....	.....
Total	113	22062	22174	1456	1645	1731	713	746	386	329	$460545 00	$5912 80	106	$109574 00	$7885 50	$8000 00	$ 500 0	11132 65	$ 29639 47	5	$1425 00	$111745 00	797 30	.....	.....
Total Last Year	112	21060	21331	1470	2034	1826	602	846	377	311	397476 00	7084 94	97	101232 00	4905 75	8600 00	1270 00	17647 00	38590 18	3	80 00	61787 00	878 15	.....	.....
Increase	1	993	843	.....	.....	.....	111	.....	9	18	63069 00	$	9	8342 00	2979 85	$	$	.....	$	2	$1345 00	$ 49958 00	.....	.....	.....
Decrease	.....	.....	.....	14	389	95	.....	100	.....	.....	.....	1172 14	.....	.....	.....	600 00	770 00	$4514 35	1850 41	.....	.....	.....	80 85	.....	.....

STATISTICAL TABLE No. 2

NAME OF CHARGE.	Epworth League.								Sunday Schools.								Woman's For'gn Mission'y Soci'ty			Woman's Home Mission Society				
	No. of Senior Leagues	No. of Senior League Members	No. of Junior Leagues	No. of Junior League Members	Total League Members	Raised by L'gues for Missions	Raised by L'gues for other objects	Total Raised by Leagues	No. of Sunday Schools	Officers and Teachers	Scholars Enrolled	Collected for S. S. Supplies	Collected for Missions	Collected on Children's Day	Collected for other objects	Total Raised by Sunday Schools	No. of Societies	No. of Members	Total Money Raised	No. of Societies	No. of Members	Total Money Raised	Total Collected by Women's Societies	Total Am't Reported on this Table not elsewhere reported.
Tallahassee District.																								
Tallahassee	1	60	1	25	85	$	$ 25 00	$ 25 00	1	27	300	$ 124 00	$ 86 36	9 00	$	$ 169 36	2	40	$ 92 50	1	19	$ 222 91	$ 315 43	$ 409 79
Monticello	1	45			45		15 00	15 00	1	15	102	70 16	77 50			147 66	3	54	267 73	1	14	174 45	442 18	448 34
Leon Circuit									4	23	100	28 00	2 22	5 00		35 22	1	4	4 80				4 80	36 02
Quincy									1	12	71	53 14	27 94			81 08	1	30	58 60				58 90	111 74
Gadsden Circuit	1	29			29		2 00	2 00	4	20	125	35 00	4 00			39 00	1	12	13 20				13 20	54 20
Waukeenah Circuit	1	30	1	17	47				5	15	120	25 00	3 87			30 00								30 00
Midway Mission									4	19	127	13 60	5 00	57	8 00	26 26								26 28
Concord Circuit	1	22			22				5	20	217	18 25		2 80		21 05								21 05
Liberty Mission									1	4	30	2 00	50			2 50								2 50
Ancilla Circuit									2	8	40													
Greenville Mission (No report)																								
Madison									2	25	180	27 30	18 23		9 86	65 39	1	37		1	42	377 59	377 59	404 89
Madison Circuit									4	20	150	12 00	10 00			22 00	1	20	9 00	2	20	2 00	11 00	33 00
Apalachicola	1	38			38		177 00	177 00	2	15	100	55 00	31 60	2 15		88 75	1	16	88 76	1	20	177 95	266 71	532 46
Carrabelle Mission	1	28			28				4	18	200	30 00	12 00			42 00				1	19	59 00	59 00	151 00
Woodville Mission	1	28			28	9 40	1 00	10 40	2	6	50	2 00				2 00								12 40
Total	8	280	2	42	322	$ 9 40	$ 220 00	$ 229 40	42	270	1842	$ 498 45	$ 219 22	$ 19 52	$ 17 86	$ 772 29	11	213	$ 534 61	7	133	$1013 90	$1547 41	$2223 57
Live Oak District.																								
Live Oak	1	85			85	$ 6 00	$ 38 00	$ 44 00	1	17	100	58 00	20 70	$ 6 75	$	$ 85 45	1	24	$ 123 10	1	33	$ 384 00	$ 507 10	$ 636 55
Welborn Circuit									5	25	187	51 00			6 94	58 14	1	6	4 00				4 00	55 00
Jasper	1	20			20	30 50	12 00	42 50	2	12	100	60 00	10 56	1 70		70 51	1	16	20 23					20 23
White Springs Circuit	1	40			40	75	15 00	15 75	2	12	100	46 55	42 89	2 32	3 00	93 74	1	12	12 00				12 00	80 37
Branford Mission									6	24	190	30 00	3 38			33 38	1	12						33 38
Fort White and High Springs	1	16			16				4	25	215	35 00	14 12	2 00		51 12				2	35	190 00		241 12
Taylor Mission									3	10	150	5 00				5 00								5 00
Mayo and Perry									2	14	115	25 00	11 50		25 00	61 50	1							61 50
LaFayette Mission									3	12	100	5 00				5 00								5 00
Judson Circuit									2	10	35	15 59	3 00			18 59								
Alachua Circuit									5	35	238	56 39	15 32	2 98		74 69	1	16	17 50	1	14	13 55	31 05	105 74
Columbia Circuit	2	57			57				4	20	150	15 00	15 00			30 00				1				30 00
Lake City	1	30			30	14 27	16 26	30 53	1	18	130	64 18	24 44		1 80	90 42	1	22	33 50				33 50	154 46
Lake Butler Mission	1	17			17		18 25	18 25	4	18	137	10 50	2 30		2 50	14 85	1	11	3 35				3 35	36 45
McClenny Mission									3	18	130	18 00	3 00			21 00								21 00
Starke and Waldo	2	52			52		8 15	8 15	2	9	132	61 88	18 10	3 30	3 95	87 23	1	7	10 15	2	29	446 70	456 85	552 23
Melrose Circuit									6	25	200	30 00	3 75			33 75								33 75
Hamilton Mission									3	12	70	8 00				8 00								8 00
Total	10	317			317	$ 51 42	$ 107 67	$ 159 19	58	326	2504	$ 585 00	$ 185 01	$ 19 05	$ 43 19	$ 843 39	10	133	$ 223 83	7	111	$1034 25	$1047 85	$2079 78
Gainesville District.																								
Gainesville	1	26	1	35	61	$ 22 50	$ 25 50	$ 48 04	2	19	187	$ 53 14	$ 34 39	$ 10 00	$	$ 97 53	1	30	$ 123 10	1	53	$ 166 60	$ 289 30	$ 434 89
Bronson Circuit	1	20			20			16 73	3	23	172	59 21	30 94	2 40	77 34	111 68								128 41
Rochelle Circuit	2	68			68	9 41	26 62	36 03	4	29	232	55 31	15 23			70 51	2	28	97 16	1	12	29 30	115 46	208 30
Citra Mission	1	20			20	5 20	2 00	7 20	1	9	60	29 74	8 35	3 61		38 19	1	37	112 71	1	11	139 15	251 86	243 31
Micanopy Circuit									2	18	110	55 00	6 00	4 27		59 27				1	9	55 63	55 63	114 90
Williston Circuit	1	22			22				2	10	92	25 00	2 10	2 65		29 75								29 75
Ocala	1	30			30				1	23	162	174 11	139 14	5 00		318 25	1		41 36	1		50 00	91 36	409 61
Cotton Plant Circuit									3	10	147	35 66	9 62			45 25								45 25
Wildwood Circuit									4	14	200	30 00		2 50		32 50	1	6	15 00	1	7	13 00	28 00	60 50
Anthony Circuit	3	82			82	15 00	16 00	31 00	4	31	236	57 55	6 00			63 55	2	18	10 85	2	20	91 40	102 25	196 80
Reddick Mission	1	42			42	35 00	11 85	46 85	4	25	190	50 00	16 60	1 50		68 10	1	37	36 87	1	25	13 85	50 12	154 17
Inverness Circuit	1	29	1	33	62	4 00	33 00	37 00	6	27	121	68 00	29 00	20 00	17 00	117 00				1	13	77 05	77 05	231 05
Webster Mission	1	15			15	14 40	17 28	31 68	4	17	180	20 42	5 51	5 80	5 55	37 33	1	12	29 35	1	15	39 80	69 15	138 16
Bushnell Circuit	1	23	1	10	33	5 00	5 00	10 00	3	20	1 0	41 67	20 00			61 67	2	23	27 90				27 90	99 57
Brooksville Mission									1	12	120		7 00		26 00	33 00								33 00
Hernando Mission									4	18	110	14 54				14 54				2	10	300 00	300 00	3 4 54
Leesburg									1	9	80	41 87				65 35	1	35	36 85				36 85	92 20
Lady Lake Mission									3	14	72	26 00	5 00	2 50		33 00								33 00
Umatilla									2	12	90	8 00	4 75											12 75
Astor Park Mission									2	7	40	27 00	78 00			105 00								105 00
Interlachen Mission	1	39	1	21	60		4 75	4 75	4	20	118	47 00	14 82	8 59	6 94	81 65				2	19	38 00	38 00	124 40
Total	15	416	4	90	519	$ 110 51	$ 141 50	$ 268 78	60	373	2755	$ 908 22	$ 433 35	$ 68 82	$ 132 38	$1473 12	13	226	$ 531 15	15	194	$1014 78	$1521 93	$3259 84

STATISTICAL TABLE No. 2—CONTINUED.

NAME OF CHARGE.	Epworth League: No. of Senior Leagues	No. of Senior League Members	No. of Junior Leagues	No. of Junior League Members	Total League Members	Raised by Leagues for Missions	Raised by Leagues for other objects	Total Raised by Leagues	Sunday Schools: No. of Sunday Schools	Officers and Teachers	Scholars Enrolled	Collected for S. S. Supplies	Collected for Missions	Collected on Children's Day	Collected for other objects	Total Raised by Sunday Schools	Woman's For'gn Mission'y Soc'ty: No. of Societies	No. of Members	Total Money Raised	Woman's Home Mission Society: No. of Societies	No. of Members	Total Money Raised	Total Collected by Women's Societies	Total Am't Reported on this Table not elsewhere reported.
Jacksonville District.																								
Jacksonville—McTyrire Memorial	1	25	1	25	50		$ 15 00	$ 15 00	1	15	105	$ 103 77				$ 128 75	1	40	$102 10	1	30	$1428 72	$1531 81	$1635 30
" Riverside	2	35	1	30	65	25 00	375 00	400 00	3	19	210	74 00	28 00	8 65	15 00	125 65	1	35	57 00	2	43	200 00	257 00	782 65
" St. Matthews	2	71	1	51	122		137 52	137 52	3	25	198	51 15	12 00	2 31	27 09	92 55	2	30	64 09	1	41	150 43	214 52	275 39
Panama Park Mission									4	20	150	25 00	6 00		85 00	66 00								
Fernandina	1	35	1	20	55		12 00	12 00	1	10	127	80 00	15 00			95 00	1	3	5 00	1	30	198 50	203 50	310 50
King's Ferry Circuit	2	44			44	5 00	20 50	25 50	2	13	74	39 40	6 44	3 33		49 16	1	22	53 17					
Callahan	1	17			17		25 00	25 00	3	13	80	26 08	3 12			29 20								54 20
Green Cove and Middleburg									5	20	150	40 00	7 00	50		4 86								
St. John's Mission									4	25	4	86				64 73								4 86
Palatka	1	26			26	4 00	4 10	8 10	1	14	100	37 30	27 43			28 27	1	13	31 30				31 30	72 20
Fruitland and Volusia									3	12	112	23 27	3 00	3 40		27 75	1	6	9 00					34 27
Daytona and Port Orange	2	18			18				2	11	80	25 00	2 75											
New Smyrna Mission									2	6	37					115 00								
Sanford	1	12	1	40	52	4 00	12 00	16 00	1	9	80	56 00	19 32	3 00	39 25	34 50	1	15	31 81				31 81	162 81
Titusville and Cocoa									3	15	115	30 00	4 50			57 50								
Fort Pierce and Stuart									2	16	140	50 00	7 50			21 53								57 50
Indian River Mission									3	8	59	21 00	50			5 39								
DeLand	1	42	1	20	62	14 11	24 93	39 04	1	7	[illegible]	16 67	11 55	3 07	25 00	63 82	1	9	15 35	1	14	14 15	29 50	85 89
West Palm Beach	1	51	1	15	66	11 00	111 10	112 10	1	8	[illegible]	25 00	13 33	3 50	22 00	150 69	1	15	2 75	1	34	63 32	66 07	242 00
Miami	1	25			25		100 10	100 10	1	11	[illegible]	42 97	18 88	5 66	83 18					1	33	158 41	128 41	209 23
Biscayne Bay Mission									2	13	[illegible]													
Key Largo Mission									3	15	60	16 00								1	28	28 95	28 95	34 95
Total	16	401	6	201	602	$ 63 11	$ 837 25	$ 890 36	47	284	2352	$ 787 82	$ 186 32	$ 33 42	$ 446 52	$1258 8.	11	188	$ 371 57	9	253	$2.42 98	$2523 92	$3962 25
Orlando District.																								
Orlando									1	18	190	75 00	126 00		25 00	$ 226 00	1		44 00	1		434 00	478 00	704 00
Apopka Circuit									5	25	123	24 50	5 37		8 50	38 37	1	2	2 80	1	4	1 30	4 10	46 67
Oviedo Circuit	1	7			7				3	21	109	36 62	11 54	1 27	5 00	54 43								54 43
Kissimmee	1	22			22	15 00	10 35	25 35	1	14	108	42 28	63 77		48 38	154 43	1	16	22 15	1	21	31 68	53 83	233 61
Maitland Circuit	1	20			20	7 51	1 86	9 37	4	18	90	42 22	4 50		7 25	53 97	1	11	23 38				23 08	86 42
Bartow									1	15	170	72 17	25 12		5 45	102 74	1	50	136 38	1	38	150 67	287 05	389 79
Mulberry Circuit									2	9	160													
Ft. Meade and Homeland	2	68	1	30	98	10 00	15 00	25 00	2	15	[illegible]	47 56	47 56				1	8	17 89	2	26	22 50	40 39	112 39
Bowling Green Circuit	1	30			30				4	28	180	50 00	10 00		3 27	63 27						10 00		73 27
Wauchula Mission	1	25			25				3	15	120	6 6	2 72	2 02		10 80				1	12	34 00	34 00	48 00
Arcadia	1	28	1	30	58		14 00	14 00	1	14	83	71 10	61 21			133 31	1	3	169 91	1	32	54 00	223 91	223 91
DeSoto Circuit									4	38	[illegible]	65 00	33 46	3 11		101 57	1		13 55				13 55	78 55
Ft. Myers									1	20	[illegible]	87 00	50 00		73 00	210 00	1		40 50	1		193 50	234 00	444 00
Alva Circuit	1		1	25	25				4	18	130	42 00	6 58	3 65	1 50	54 63	1	15	17 45	1	30	315 00	332 45	332 45
Punta Gorda and Charlotte Harbor	2	61			61		35 00	35 00	2	20	160	48 0	42 00			60 00				1	16	101 25	101 25	207 60
Ft. Cassinger Mission									1	6	40	3 75	1 85			5 60								5 60
Lakeland	1	30			30	5 00	20 00	25 00	2	25	175	80 00	115 00		45 00	240 00	1	17	25 32	1	28	42 00	67 32	332 32
Everglade Mission									2	8	48	7 41				7 41								7 41
Lakeland Mission																								
Total	12	291	3	85	376	$ 37 51	$ 96 21	$ 133 72	43	323	2275	$ 801 57	$ 606 68	$ 10 05	$ 226 35	$1545 53	11	151	$ 513 03	12	207	$1389 90	$1892 93	$3440 42
Tampa District.																								
Tampa, First Church	1	39	1	15	54	33 00	22 48	55 48	1	17	201		72 00		$	$ 72 00	1	67	140 [illegible]	2	72	375 80	515 91	643 39
" Hyde Park									1	15	178	85 31	61 84	21 25		168 40	2	37	49 97	1	21	275 00	324 17	430 73
" Tampa Heights	1	25			25	4 20	2 80	7 00	1	26	204	133 39	73 83	3 18	7 00	216 22	1	24	55 24	3	113	1354 70	1409 94	1635 16
Port Tampa Mission									2	23	148	39 01	9 12	2 00						1	11	97 80	97 80	139 41
Ybor City and West Tampa	1	44	1	64	108		19 60	19 60	2	7	150	7 50				7 50				2	28	61 96	61 96	69 45
Seffner Circuit	1	16			16				4	17	103	16 00				16 00				1		21 00	21 00	37 00
Alafia Circuit									4	18	150			3 00		3 00	1			1				
Braidentown	1	52	1	40	92				4	18	125	61 94	20 00	6 08		88 02				1	36	246 73	246 73	334 75
Manatee									3	27	166	93 00	41 58	5 00	75 00	214 58	1	19	37 00				37 00	37 00
Palmetto			1	12	12	4 52		4 52	1	6	58	36 29	11 14	4 00	39 09	41 69				1	18	65 05		65 05
Ellenton and Terra Ceia	1	20			20		3 06	3 06	1	5	54	12 00	1 07			13 07								16 13
Sarasota Mission	1	22			22				3	18	88	16 00	14 00			30 00				3	34	76 00	76 00	106 00
Clearwater Circuit									3	20	159	65 98	14 44		27 94	93 94			12 75			57 41	70 16	164 10
St. Petersburg Mission	1	30			30				1	12	93	55 64	22 88	3 13	5 00	86 65								86 65
Largo Circuit	1	14			14		4 65	4 65	4	27	179	34 98	67 89	17 65	7 00	127 49	1	19	48 55	1	16	28 18	76 73	209 37
Blanton Mission									2	13	71	11 00		7 67		19 67				1				19 67
Dade City	2	85			35				3	30	120	49 29	17 67	6 12	5 00	78 08	2	22	83 27	1	18	18 19	101 46	198 31
Plant City and Oak Hill	2	75			75				1	14	110	37 00	20 00			57 00	1		3 00	1		229 00	229 00	286 00
Sutherland Mission	4	110			110				5	39	320	90 06	36 28	1 58		127 92	1	17	18 15	1	10	2 95	21 10	21 10
Key West, First Charge	1	24	1	26	50	8 00	105 79	113 79	1	30	285	140 03	42 20	6 00		182 73	1	44	83 31	1	18	265 97	349 28	645 80
" Spark's Chapel	2	85			85				1	42	201	255 19	57 46						25 30			18 45	43 75	356 40
" Memorial Chapel	2	42	1	12	42	27 00	5 85	32 85	1	25	140	103 00	24 00	2 33	6 85	132 85					20	37 75	37 75	37 75
" La Trinidad									1	7	50	18 00												18 00
Total	22	623	6	169	792	$ 76 72	$ 168 23	$ 240 95	49	455	353[illegible]	$1382 61	$ 607 37	$ 89 89	$ 171 88	$1776 81	12	249	$ 556 65	22	415	$3228 94	$3719 74	$5535 22

STATISTICAL TABLE No. 2. - RECAPITULATION.

NAME OF CHARGE.	EPWORTH LEAGUE.								SUNDAY SCHOOLS.								WOMAN'S FOR'GN MISSION'Y SOCI'TY			WOMAN'S HOME MISSION SOCIETY				
	No. of Senior Leagues	No. of Senior League Members	No. of Junior Leagues	No. of Junior League Members	Total League Members	Raised by L'gues for Missions	Raised by L'gues for other objects	Total Raised by Leagues	No. of Sunday Schools	Officers and Teachers	Scholars Enrolled	Collected for S. S. Supples	Collected for Missions	Collected on Children's Day	Collected for other objects	Total Raised by Sunday Schools	No. of Societies	No. of Members	Total Money Raised	No. of Societies	No. of Members	Total Money Raised	Total Collected by Women's Societies	Total Am't Reported on this Table not elsewhere reported.
Tallahassee	8	280	2	42	322	$ 9 40	$ 220 00	$ 229 40	42	270	1842	$ 498 45	$ 219 22	$ 19 52	$ 17 86	$ 772 29	11	213	534 61	7	133	$1013 90	$1547 41	$2223 57
Live Oak	10	317			317	51 42	107 67	159 19	58	326	2504	585 09	185 01	19 05	43 19	843 39	10	133	223 83	7	111	1034 25	1047 85	2079 78
Gainesville	15	416	4	99	515	110 56	141 50	268 78	60	373	2755	908 22	433 35	68 82	132 38	1473 12	13	226	531 52	15	194	1013 78	1521 93	3259 83
Jacksonville	16	401	6	201	602	63 11	837 25	890 36	47	284	2352	787 82	186 32	33 4[illegible]	146 52	1258 87	11	188	371 57	9	253	2242 48	2523 92	3962 25
Orlando	12	291	3	85	376	37 51	96 21	33 72	43	323	2275	801 57	606 68	10 05	226 35	1545 53	11	151	513 03	12	207	1389 90	1892 93	3440 42
Tampa	22	673	6	169	792	76 72	168 23	240 95	49	455	3832	1382 61	607 37	89 59	171 88	1776 81	12	249	556 65	22	415	3228 94	3719 74	5535 22
Total	83	2328	21	596	2924	$ 348 67	$1570 86	$1922 40	299	2031	15260	$4963 76	$2237 95	$ 240 45	$ 738 18	$7670 01	68	1160	$2731 21	72	1313	$9923 25	12253 78	20501 07
Total Last Year	83	2469	25	689	2897	498 06	1383 41	1872 95	296	1967	14811	4942 99	2065 36	278 21	1231 59	8066 41	79	1075	2612 69	71	1127	8410 00	10458 21	8775 23
Increase					27		$ 187 45	$ 50 45		64	449	$ 20 77	$ 172 59				------	85	118 52	1	186	1513 25	1795 57	11725 84
Decrease		141	4	93		$ 149 89								$ 37 76	$ 493 41	$ 396 40	11							

STATISTICAL TABLE No. 3.

NAME OF CHARGE.	Presiding Elder.		Preacher in Charge		Bishops.		Conference Claimants		Foreign Missions		Domestic Missions		Church Extension		Education.		American Bible Society	Ex. Annual Conference		Superannuates' Endowment Fund	Paid for Other Objects by Church	Total Am't Raised from all Sources
	Assessed	Paid	Assessed	Paid	Assessed	Paid	Assessed	Paid	Assessed	Paid	Assessed	Paid	Assessed	Paid	Assessed	Paid	Paid	Assessed	Paid			
TALLAHASSEE DISTRICT.																						
Tallahassee	$ 260 00	$ 260 00	$ 1300 00	$ 1700 00	$ 24 00	$ 24 00	$ 95 00	$ 95 00	$ 106 00	$ 106 00	$ 106 00	$ 106 00	$ 32 00	$ 32 00	$ 65 00	$ 65 00	$	$	$	$ 12 50	$ 880 82	$ 3081 32
Monticello	225 00	225 00	1000 00	1000 00	20 00	20 00	75 00	75 00	85 00	85 00	85 00	85 00	23 00	23 00	50 00	50 00	10 00	6 00	6 00	.....	259 77	2445 96
Leon Circuit	55 00	55 00	480 00	480 00	8 00	8 00	28 00	28 00	32 00	32 00	32 00	32 00	12 00	12 00	22 00	22 00	.....	2 00	2 00	5 00	524 00	1200 00
Quincy	125 00	125 00	900 00	927 00	15 00	16 00	50 00	65 00	60 00	66 00	60 00	66 00	16 00	17 00	35 00	36 00	2 00	5 00	8 00	4 00	476 25	1840 50
Gadsden Circuit	65 00	54 35	600 00	500 00	9 00	9 00	30 00	30 00	35 00	35 00	35 00	35 00	12 00	6 70	23 00	23 00	1 00	3 00	2 00	.....	40 00	959 90
Waukeenah Circuit	66 00	46 60	475 00	335 72	8 00	4 00	28 00	28 22	32 00	32 00	32 00	32 00	11 00	4 00	22 00	6 00	.....	2 00	2 00	.....	1 00	744 54
Midway Mission	55 00	45 20	400 00	329 18	6 00	3 50	23 00	19 40	26 00	26 00	26 00	26 00	10 00	5 00	16 00	4 00	1 00	.....	.....	12 50	94 16	692 81
Concord Circuit	65 00	43 00	500 00	362 00	9 00	5 00	30 00	17 95	35 00	30 00	35 00	30 00	12 00	6 00	23 00	4 00	.....	2 00	2 00	.....	.....	520 68
Liberty Mission	55 00	48 85	249 00	228 28	4 00	.....	17 00	.....	17 00	17 00	17 00	13 00	8 00	6 75	14 00	1 75	.....	1 00	1 00	.....	282 00	598 63
Aucilla Circuit	55 00	52 50	355 00	337 55	5 00	2 50	24 00	14 00	25 00	25 00	25 00	25 00	10 00	5 05	15 00	7 06	1 39	2 00	1 00	.....	1 00	472 05
Greenville Mission (No report)	.....	.....	.....	.....	.....	.....	.....	.....	.....	.....	.....	.....	.....	.....	.....	.....	.....	.....	.....	.....	.....	.....
Madison	100 00	100 00	700 00	700 00	11 00	11 00	42 00	42 00	50 00	50 00	50 00	50 00	15 00	15 00	31 00	31 00	.....	4 00	4 00	.....	6 97	1700 00
Madison Circuit	88 00	93 00	400 00	421 05	8 00	8 00	28 00	28 00	35 00	36 00	35 00	36 00	12 00	12 00	24 00	24 00	4 00	2 00	2 00	.....	502 00	1158 05
Apalachicola	90 00	90 00	650 00	700 00	8 00	8 00	30 00	30 00	39 00	40 00	39 00	40 00	15 00	15 00	25 00	25 00	1 00	1 00	3 00	.....	2 00	2316 33
Carrabelle Mission	50 00	50 25	300 00	362 00	4 00	4 10	15 00	15 10	16 00	22 00	16 00	22 00	8 05	8 05	14 05	14 05	1 00	.....	.....	.....	529 62	1050 73
Woodville Mission	50 00	12 50	200 00	200 00	4 00	4 00	16 00	2 00	16 00	10 00	16 00	10 00	7 00	1 00	13 00	1 00	.....	.....	.....	.....	.....	242 50
Total	$1404 00	$1291 25	$ 8582 78	$ 8582 78	$ 143 00	$ 131 10	$ 591 00	$ 487 67	$ 609 00	$ 612 00	$ 609 00	$ 607 00	$ 193 00	$ 168 55	$ 392 00	$ 313 86	$ 21 39	$ 32 00	$ 33 00	$ 34 00	$3599 59	$ 19025 14
LIVE OAK DISTRICT.																						
Live Oak	114 00	$ 114 00	800 00	800 00	12 00	12 00	47 00	47 00	55 00	67 00	55 00	68 00	18 00	18 00	35 00	35 00	4 00	3 00	7 00	.....	.....	2463 55
Welborn Circuit	71 00	71 00	500 00	500 00	8 00	8 00	30 00	12 00	34 00	34 00	34 00	34 00	12 00	5 00	22 00	4 00	4 00	.....	.....	.....	.....	674 00
Jasper	107 00	112 00	850 00	850 00	11 00	11 00	45 00	47 76	52 00	52 50	52 50	52 00	18 00	18 10	34 00	34 10	5 57	4 00	4 10	.....	7 91	1781 63
White Springs Circuit	85 00	88 00	600 00	618 76	8 00	10 75	31 00	33 50	34 00	40 50	34 00	40 00	12 00	12 25	22 00	22 25	1 00	3 00	3 25	.....	448 11	1918 95
Branford Mission	45 00	45 00	400 00	400 00	4 00	4 00	18 00	18 00	20 00	20 00	20 00	20 00	6 00	6 00	13 00	13 00	1 00	1 00	1 00	.....	.....	529 00
Fort White and High Springs	84 00	78 00	650 00	605 00	9 00	9 00	35 00	35 00	40 00	41 00	40 50	41 00	12 00	12 00	26 00	26 00	2 00	3 00	3 00	.....	97 00	949 60
Taylor Mission	21 00	21 00	177 50	125 80	3 00	3 00	7 00	9 00	9 25	9 25	9 00	9 25	4 00	4 00	8 00	8 00	.....	1 00	1 00	.....	16 00	204 25
Mayo and Perry	71 00	58 65	550 00	397 72	6 00	6 00	24 00	24 00	27 00	27 00	27 00	27 00	10 00	10 00	18 00	18 00	5 00	2 00	2 00	.....	2 00	577 37
LaFayette Mission	21 00	21 00	125 00	125 00	2 00	2 00	5 00	2 00	6 00	6 00	6 00	6 00	2 00	1 00	4 00	2 00	50	.....	50	50	.....	160 50
Judson Circuit	50 00	12 25	230 00	110 50	3 00	1 00	10 00	3 00	12 50	5 00	12 50	5 40	4 00	1 00	7 00	1 00	.....	.....	.....	.....	.....	157 74
Alachua Circuit	93 00	93 00	650 00	650 00	11 00	11 00	40 00	48 00	45 00	50 00	45 00	50 00	16 00	16 00	30 00	30 00	5 00	3 00	3 00	.....	.....	1255 38
Columbia Circuit	57 00	57 00	400 00	411 50	6 00	6 00	24 00	24 00	27 00	31 00	27 00	30 00	10 00	10 00	19 00	19 00	2 00	2 00	2 00	.....	10 00	807 50
Lake City	120 00	120 00	850 00	855 00	12 00	12 00	47 00	51 84	55 00	60 00	55 00	60 00	18 00	18 00	35 00	35 00	4 10	4 00	4 00	.....	158 59	1658 75
Lake Butler Mission	42 00	42 00	330 00	330 00	4 00	4 00	15 00	16 00	20 00	21 00	20 00	22 00	6 00	6 00	12 00	12 00	1 50	1 00	1 00	.....	1 00	552 20
McClenny Mission	42 00	42 00	270 00	100 00	3 00	2 00	12 00	8 00	15 00	15 00	15 00	15 00	5 00	3 00	8 00	4 00	2 00	.....	.....	.....	64 70	345 70
Starke and Waldo	71 00	64 17	500 00	449 19	8 00	7 00	30 00	28 00	33 00	33 00	33 00	33 00	11 00	9 00	22 00	19 00	50	2 00	1 00	2 00	256 25	903 11
Melrose Circuit	69 00	67 00	480 00	470 00	8 00	5 00	30 00	26 50	33 00	33 00	33 00	33 00	11 00	6 00	22 00	18 00	2 00	.....	.....	.....	2 00	662 50
Hamilton Mission	35 00	35 00	325 00	320 00	4 00	4 00	14 00	8 00	16 00	16 00	16 00	16 00	5 00	2 00	10 00	2 00	80	.....	.....	.....	.....	505 80
Total	$1178 00	$1141 07	$ 8597 50	$ 8408 47	$ 122 00	$ 115 75	$ 462 00	$ 440 20	$ 533 50	$ 559 20	$ 533 50	$ 551 05	$ 180 00	$ 157 00	$ 347 00	$ 304 35	$ 42 07	$ 29 00	$ 29 85	$ 2 50	$1061 56	$ 15607 53
GAINESVILLE DISTRCT.																						
Gainesville	175 00	$ 175 00	1200 00	1200 00	25 00	25 00	80 00	80 00	90 00	90 00	90 00	90 00	30 00	30 00	60 00	60 00	5 00	10 00	10 00	25 00	465 34	2292 44
Bronson Circuit	70 00	51 07	600 00	430 95	8 00	8 00	33 00	33 00	35 00	35 00	35 00	35 00	15 00	10 48	25 00	18 00	2 00	2 00	2 00	.....	.....	692 90
Rochelle Circuit	70 00	62 10	500 00	448 77	8 00	6 00	33 00	30 77	35 00	35 00	35 00	35 00	10 00	5 00	25 00	10 00	5 00	2 00	1 00	.....	307 23	948 83
Citra Mission	70 00	70 00	400 00	273 00	8 00	8 00	33 00	33 00	35 00	41 00	35 00	35 00	15 00	5 00	25 00	50 00	4 70	2 00	2 00	.....	52 00	601 17
Micanopy Circuit	60 00	45 15	500 00	456 00	5 00	5 00	25 00	25 00	30 00	30 00	30 00	30 00	8 00	8 00	20 00	20 00	1 00	.....	.....	.....	189 60	1708 00
Williston Circuit	65 00	50 14	475 00	357 50	8 00	8 00	33 00	21 25	35 00	35 00	35 00	35 00	10 00	8 00	25 00	5 00	1 00	2 00	2 00	.....	4 00	526 89
Ocala	150 00	153 00	1000 00	1020 00	18 00	18 00	65 00	68 00	80 00	80 00	80 00	85 00	25 00	25 00	50 00	52 50	5 00	.....	.....	.....	1900 00	4675 20
Cotton Plant Circuit	60 00	51 24	500 00	417 65	6 00	6 00	25 00	25 00	30 00	39 62	30 00	30 00	10 00	8 00	20 00	46 80	.....	2 00	1 07	5 00	139 55	1622 75
Wildwood Circuit	60 00	40 00	400 00	318 88	6 00	1 10	27 00	13 75	30 00	20 00	30 00	17 00	10 00	1 25	20 00	6 65	90	.....	.....	.....	20	990 43
Anthony Circuit	60 00	60 00	546 00	546 00	10 00	10 00	25 00	25 00	30 00	30 00	30 00	30 00	10 00	10 00	20 00	20 00	1 50	2 00	2 00	5 00	131 00	907 56
Reddick Mission	40 00	36 00	375 00	334 00	4 00	4 00	18 00	23 00	25 00	25 00	20 00	33 00	5 00	5 00	10 00	10 00	5 00	1 00	1 00	.....	663 17	1145 17
Inverness Circuit	55 00	70 50	600 00	749 53	5 00	5 00	22 00	22 00	25 00	25 00	25 00	25 00	8 00	8 00	15 00	15 00	2 00	8 00	8 00	.....	321 00	2043 47
Webster Mission	20 00	53 00	500 00	407 50	7 00	1 00	25 00	11 00	30 00	24 96	30 00	2 65	0 00	5 55	20 00	1 00	.....	1 00	1 00	.....	39 87	547 83
Bushnell Circuit	65 00	62 05	480 00	451 07	8 00	6 60	25 00	22 48	30 00	26 91	30 00	26 00	10 00	11 29	10 00	8 43	85	2 00	1 57	.....	338 43	936 18
Brooksville Mission	70 00	43 07	450 00	276 93	6 00	3 00	33 00	12 00	35 00	12 00	35 00	21 00	15 00	2 00	25 00	2 00	1 00	.....	.....	.....	40 00	857 80
Hernando Mission	35 00	32 10	350 00	321 67	4 00	.....	15 00	5 00	17 00	17 00	17 00	17 00	5 00	5 00	10 00	.....	.....	.....	.....	.....	225 85	623 10
Leesburg	85 00	85 00	600 00	600 00	8 00	8 00	37 00	37 00	40 00	40 00	40 00	40 00	20 00	20 00	25 00	2 10	5 00	2 00	2 00	.....	455 78	1355 88
Lady Lake Mission	30 00	17 14	250 00	152 00	3 00	.....	15 00	.....	18 00	18 00	16 00	18 00	5 00	.....	10 00	.....	.....	.....	.....	.....	.....	201 14
Umatilla	50 00	41 88	500 00	418 77	4 00	3 00	22 00	15 00	25 00	15 00	25 00	15 00	6 00	5 00	15 00	6 00	1 00	2 00	1 00	.....	10 35	532 00
Astor Park Mission	20 00	18 37	225 00	189 57	2 00	2 00	5 00	5 00	7 00	7 00	7 00	7 00	3 00	3 00	4 00	2 25	25	1 00	1 00	.....	5 00	240 44
Interlachen Mission	45 00	41 59	300 00	273 73	4 00	3 00	18 00	13 87	14 30	14 30	20 00	14 30	5 00	4 25	12 00	8 58	.....	2 00	1 43	10 00	10 49	615 22
Total	$1400 00	$1238 40	$10461 00	$ 9694 00	$ 157 00	$ 130 95	$ 614 00	$ 523 32	$ 697 00	$ 658 79	$697 00	$ 659 85	$ 235 00	$ 179 82	$ 446 00	$ 344 37	$ 42 16	$ 41 00	$ 37 07	$ 65 00	$5438 93	$ 24004 34

STATISTICAL TABLE NO. 3.—CONTINUED.

NAME OF CHARGE.	Presiding Elder. Assessed	Presiding Elder. Paid	Preacher in Charge Assessed	Preacher in Charge Paid	Bishops. Assessed	Bishops. Paid	Conference Claimants Assessed	Conference Claimants Paid	Foreign Missions Assessed	Foreign Missions Paid	Domestic Missions Assessed	Domestic Missions Paid	Church Extension Assessed	Church Extension Paid	Education. Assessed	Education. Paid	American Bible Society Paid	Ex. Annual Conference Assessed	Ex. Annual Conference Paid	Superannuates' Endowment Fund	Paid for Other Objects by Church	Total Am't Raised from all Sources
JACKSONVILLE DISTRICT.																						
Jacksonville—McTyrire Memoria'l	$ 240 00	$ 240 00	$ 1500 00	$ 1500 00	$ 25 00	$ 20 00	$ 115 00	$ 85 00	$ 125 00	$ 85 00	$ 125 00	$ 85 00	$ 35 00	$ 20 00	$ 100 00	$ 100 00	$ 3 00	$ 4 00	$ 3 00	$ 37 50	$ 189 00	$ 6000 31
" Riverside	120 00	120 00	1000 00	1000 00	10 00	10 00	60 00	60 00	65 00	65 00	65 00	65 00	25 00	25 00	55 00	55 00	5 00	5 00	5 00		2 00	2800 00
" St. Matthews	83 00	62 33	92 00	755 23	10 00	5 00	35 00	35 00	40 00	13 90	40 00	23 00	20 00	10 00	33 00	5 00	3 25	2 50	2 50	5 00	877 30	1797 51
Panama Park Mission	28 00	28 00	345 00	225 00	3 00	1 00	7 00	1 00	12 00	5 00	12 00	7 50	8 00	1 00	10 00	2 50						271 00
Fernandina	100 00	100 00	800 00	800 00	10 00	10 00	55 00	55 00	60 00	60 00	60 00	60 00	20 00	20 00	50 00	50 00	2 00	2 50	2 50	7 50	997 12	2603 29
King's Ferry Circuit	50 00	50 00	350 00	414 20	6 00	6 00	30 00	30 00	35 00	35 00	35 00	35 00	10 00	10 00	28 00	28 00	4 49	3 00	3 00	10 15	66 00	694 34
Callahan	36 00	36 00	450 00	360 00	5 00	2 00	20 00	20 00	25 00	20 00	8 00	8 00	18 00	3 00							440 00	914 00
Green Cove and Middleburg	50 00	38 00	450 00	387 00	6 00	4 00	15 00	7 00	20 00	13 00	20 00	13 00	8 00	4 00	12 00	6 00	1 00				305 04	778 04
St. John's Mission	28 00	19 00		75 00	4 00	1 50	11 00	3 00	12 50	4 00	17 50	4 00	4 00	1 00	10 00							97 50
Palatka	80 00	80 50	700 00	700 00	10 00	10 00	45 00	45 00	50 00	50 00	50 00	50 00	20 00	20 00	40 00	40 00	1 00	3 00	3 00		258 66	1259 91
Frnitland and Volusia	50 00	39 20	450 00	353 65	8 00	2 00	30 00	15 00	35 00	15 00	35 00	12 30	8 00	2 90	28 00	9 00						510 69
Daytona and Port Orange	40 00	27 70	200 00	200 00	4 00	1 00	18 00	3 00	15 00	1 25	20 00	2 45	5 00		10 00							
New Smyrna Mission	40 00	7 00	150 00	65 00						3 00		2 50										
Sanford	80 00	69 35	700 00	615 50	10 00	8 00	40 00	25 00	50 00	25 00	50 00	30 00	20 00	15 00	40 00	13 75					773 40	1575 00
Titusville and Cocoa	45 00	35 00	300 00	254 00	6 00	2 00	22 00	17 00	25 00	8 00	25 00	18 00	8 00	5 00	20 00	4 00	1 00	2 00	1 00			325 00
Fort Pierce and Stuart	50 00	50 00	500 00	450 00	7 00	5 00	22 00	15 00	25 00	20 00	25 00	25 00	8 00	5 00	20 00	9 00					1 00	1650 00
Indian River Mission	36 00	24 00	400 00	192 15	4 00	1 00	12 00	7 00	12 50	10 00	12 50	5 00	5 05						50			285 00
DeLand	55 00	55 00	400 00	400 00	6 00	6 00	20 00	20 00	25 00	25 00	25 00	25 00	8 00	8 00	18 00	18 00					466 76	1112 66
West Palm Beach	55 00	58 00	500 00	526 50	8 00	8 00	22 00	22 00	25 00	25 00	25 00	25 00	8 00	8 00	20 00	22 00	1 00	2 00	2 00	5 00	200 00	2525 25
Miami	60 00	60 00	600 00	600 00	10 00	10 00	26 00	26 00	30 00	30 00	30 00	30 00	10 00	10 00	20 00	20 00	2 50	4 00	4 00	6 00	2 00	1756 79
Biscayne Bay Mission	35 00	3 05																				3 05
Key Largo Mission	40 00	21 00				3 49		13 00		11 00		15 00		3 00		2 00	1 00			50		69 99
Total	$1401 00	$1222 63	$ 9887 00	$ 9883 23	$ 152 00	$ 115 49	$ 605 00	$ 504 00	$ 687 00	$ 524 15	$ 675 00	$ 540 75	$ 248 00	$ 170 00	$ 514 00	$ 383 25	$ 25 24	$ 28 00	$ 26 50	$ 71 65	$4578 28	$ 27032 33
ORLANDO DISTRICT.																						
Orlando	160 00	$ 160 00	1200 00	1200 00	18 00	18 00	70 00	70 00	78 00	78 00	78 00	78 00	26 00	26 00	44 00	44 00	2 00	9 00	9 00	25 00	424 00	4199 00
Apopka Circuit	55 00	55 00	400 00	431 43	6 00	3 00	29 00	15 75	28 00	28 00	28 00	28 00	9 00	4 50	24 00	12 00		2 00			92 65	673 33
Oviedo Circuit	69 00	69 00	500 00	531 00	7 00	7 00	28 00	28 00	37 00	37 00	37 00	37 00	14 00	14 00	26 00	26 00	2 50	2 00	2 00		49 05	817 96
Kissimmee	115 00	115 00	800 00	800 00	12 00	12 00	48 00	50 00	51 00	55 00	51 00	55 00	18 00	20 00	31 00	33 00	2 00	5 00	5 00		138 80	1523 01
Maitland Circuit	55 00	55 00	407 50	396 46	6 00	6 00	26 00	26 00	28 00	28 00	28 00	28 00	9 00	9 00	24 00	24 00		1 00	1 00			574 46
Bartow	125 00	125 00	1000 00	1000 00	15 00	10 00	51 00	51 00	57 00	57 00	57 00	57 00	20 00	20 00	34 00	34 00	1 00	7 00	7 00		88 69	1945 48
Mulberry Circuit	55 00		400 00	258 87	6 00	2 39	26 00	5 00	28 00	5 00	28 00	5 20	9 00	5 00	20 00	3 00						934 26
Ft. Meade and Homeland	69 00	69 00	500 00	500 00	7 00	7 00	28 00	28 00	37 00	37 00	37 00	37 00	14 00	14 00	26 00	26 00	4 70	3 00	3 00	27 00	2 00	1560 50
Bowling Green Circuit	55 00	40 33	350 00	290 52	6 00	3 00	26 00	19 00	28 00	16 00	28 00	16 00	9 00	2 00	22 00	3 00	1 00	1 00	1 00		1 00	402 83
Wauchula Mission	55 00	49 55	[illegible]	256 81	6 00	1 00	26 00	14 20	28 50	17 93	28 00	16 00	9 00	5 00	24 00	4 93		1 00	1 00		9 00	374 42
Arcadia	125 00	125 00	1000 00	1000 50	15 00	15 00	51 00	51 00	57 00	57 00	57 00	57 00	20 00	20 00	34 00	30 00	8 81	7 00	7 00		455 00	1825 87
DeSoto Circuit	67 00	69 72	500 00	525 23	7 00	7 00	26 00	38 00	37 00	49 00	37 00	49 00	12 00	12 00	26 00	27 94	1 00	2 00	2 00		258 00	1038 79
Ft. Myers	115 00	115 00	800 00	850 00	12 00	12 00	48 00	48 00	51 00	51 00	51 00	51 00	18 00	18 00	31 00	31 00		4 00	4 00		78 00	4261 00
Alva Circuit	60 00	56 00	450 00	420 93	6 00	6 00	26 00	13 00	32 00	32 00	32 00	32 00	11 00	11 00	24 00	14 00	1 00	3 00	3 00		2694 28	3284 21
Punta Gorda and Charlotte Harbor	69 00	69 00	500 00	511 00	7 00	7 00	26 00	26 00	37 00	40 00	37 00	40 00	12 00	12 00	26 00	26 00		2 00	2 00		495 85	1228 85
Ft. Bassinger Mission	50 00	50 00	150 00	93 75	5 00	2 00	22 00	80	20 00	5 85	20 00	3 9	5 00	1 00	8 00	2 50					55	198 85
Lakeland	115 00	117 00	900 00	925 00	12 00	12 00	48 00	50 00	51 00	76 00	51 00	51 00	15 00	18 00	31 00	31 00	3 00	5 00	5 00		649 00	1900 00
Everglade Mission	50 00	35 00	350 00	266 42	4 00	55	15 00	9 72	16 00	10 96	16 00	6 25	5 00	80	8 00	3 30	1 25	1 00	50		12 50	377 53
Lakeland Mission	36 00	21 00	130 00	111 20	4 00		13 00		13 00	11 50	13 00	11 50										155 20
Total	$1200 00	$1375 06	$ 10652 50	$ 9431 62	$ 161 00	$ 130 94	$ 630 00	$ 543 47	$ 714 00	$ 692 24	$ 714 00	$ 658 70	$ 238 00	$ 222 30	$ 463 00	$ 375 67	$ 28 26	$ 55 00	$ 52 50	$ 52 00	$5408 37	$ 27275 55
TAMPA DISTRICT.																						
Tampa, First Church	220 00	$ 220 00	1500 00	1500 00	25 00	25 00	100 00	100 00	116 00	128 50	116 00	128 50	39 00	39 00	72 00	72 00	6 50				1630 73	3862 73
" Hyde Park	110 00	110 00	1000 00	1000 95	12 00	13 00	50 00	51 36	57 00	64 80	57 00	60 00	19 00	20 00	36 00	121 00	5 70	4 00	4 00		347 01	2319 23
" Tampa Heights	96 00	96 21	850 00	850 50	10 00	10 00	43 00	43 00	50 00	54 67	50 00	54 00	16 00	16 00	31 00	31 00	3 00	3 00	3 00	25 00	3514 13	4703 69
Port Tampa Mission	50 00	26 50	400 00	264 76	6 00	3 61	23 00	13 00	26 00	16 06	26 00	16 06	9 00	9 00	17 00	2 37	2 75					402 24
Ybor City and West Tampa	25 00	[illegible]	40 00	15 00	3 00	3 00	11 00	8 00	13 00	7 00	13 00	7 00	5 00	3 00	8 00	5 16	1 00	1 00	1 00		121 80	196 96
Seffner Circuit	58 00	46 80	[illegible]	363 12	7 00	3 50	27 00	14 05	30 00	16 72	30 00	16 72	10 00	4 25	19 00	8 50	2 00		50		16 40	492 56
Alafia Circuit	65 00	65 00	500 00	500 00	7 00	5 00	28 00	18 00	31 00	31 00	31 00	31 00	11 00	5 00	21 00	8 50	1 00				1 00	665 50
Braidentown	91 00	91 00	800 00	800 00	10 00	10 00	41 00	41 00	47 00	47 00	47 00	47 00	15 00	15 00	30 00	30 00		3 00	3 00			1844 73
Manatee	65 00	72 16	500 00	559 00	7 00	7 00	28 00	28 00	35 00	35 00	35 62	35 00	11 00	11 00	21 00	21 00	2 00	2 00	2 00		1675 50	2446 66
Palmetto	65 00	65 00	500 00	500 00	7 00	7 00	28 00	28 00	31 00	31 00	31 00	31 00	11 00	11 00	21 00	21 00	5 50				22 50	932 97
Ellenton and Terra Ceia	58 00	45 65	400 00	342 98	6 00	3 00	23 00	23 0	26 00	26 00	26 00	26 00	9 00	4 00	17 00	6 27					118 43	595 38
Sarasota Mission	40 00	40 00	300 00	314 00	4 00	4 00	18 00	18 00	26 00	26 00	26 00	26 00	4 00	4 00	7 00	7 00				12 50	1 00	650 50
Clearwater Circuit	60 00	47 00	500 00	377 16	7 00	7 00	28 00	28 00	31 00	31 00	31 00	31 00	10 00	0 00	21 00	21 00		2 00	2 00		7 00	798 26
St. Petersburg Mission	65 00	51 40	500 00	374 86	7 00	7 00	28 00	28 00	31 00	31 00	31 96	31 00	10 00	10 00	21 00	21 00	2 50	2 00	2 00		49 25	734 96
Largo Circuit	78 00	78 00	600 00	600 00	6 00	9 60	36 00	36 00	40 00	40 89	40 01	40 00	14 00	14 00	26 00	26 00	5 00	3 00	3 00		947 40	1779 29
Blanton Mission	52 00	43 35	400 00	335 51	6 00	6 00	24 00	1 00	26 00	5 58	26 00	13 00	9 00	3 00	17 00	4 00	1 65				11 00	561 19
Dade City	84 00	84 00	650 00	635 00	10 00	10 00	32 00	32 00	44 00	44 00	44 00	44 00	15 00	15 00	29 00	29 00		3 00	3 00		194 79	1277 16
Plant City and Oak Hill	65 00	65 00	500 00	500 00	6 85	6 85	26 00	26 00	32 75	32 75	32 75	32 75	10 00	10 00	20 00	20 00		1 50	1 50		1 25	1752 10
Sutherland Mission	52 00	52 00	400 00	418 00	6 00	6 00	24 00	24 00	25 00	65 92	26 00	65 91	9 00	9 00	17 00	17 00	4 98	2 00	2 00		280 11	945 43
Key West, First Charge	135 00	105 78	1000 00	945 50	16 00	10 00	61 00	36 00	68 00	50 00	68 00	50 00	23 00	1 96	45 00	26 00	5 00	5 00	3 00		1149 89	2437 [illegible]3
" Spark's Chapel	135 00	135 00	1100 00	1000 00	16 00	16 00	61 00	61 00	68 00	68 00	68 00	68 00	23 00	23 00	45 00	45 00		5 00	5 00		2086 85	6018 00
" Memorial Chapel	50 00	50 00	700 00	631 25	6 00	6 00	24 00	24 00	26 00	26 00	26 00	26 00	9 00	9 00	17 00	17 00	1 00	2 00	2 00		785 95	1587 10
" La Trinidad	20 00	20 00			2 00	2 00	9 00	6 00	9 00	9 00	9 00	9 00	3 00	3 00	6 00	6 00		1 00	1 00		112 95	164 95
Total	$1739 00	$16[illegible]5 [illegible]5	$ 1368[illegible] 00	12827 15	$ 195 00	$ 178 90	$ 773 00	701 41	$ 88[illegible] 75	$ 887 89	$ 887 75	$ 888 94	$ 294 00	$ 249 21	$ 564 00	$ 566 80	$ 49 38	$ 39 00	$ 38 00	$ 37 50	$1114 94	$ 37188 72

STATISTICAL TABLE No. 3.—RECAPITULATION.

NAME OF CHARGE.	Presiding Elder.		Preacher in Charge		Bishops.		Conference Claimants		Foreign Missions		Domestic Missions		Church Extension		Education.		American Bible Society	Ex. Annual Conference		Superannuates' Endowment Fund	Paid for Other Objects by Church	Total Am't Raised from all Sources
	Assessed	Paid	Assessed	Paid	Assessed	Paid	Assessed	Paid	Assessed	Paid	Assessed	Paid	Assessed	Paid	Assessed	Paid	Paid	Assessed	Paid			
Tallahassee	$1404 00	$1291 25	$ 8619 00	$ 8582 78	$ 143 00	$ 131 10	$ 531 00	$ 487 67	$ 6[illegible] 00	$ 612 00	$ 609 00	$ 607 00	$ 197 00	$ 168 55	$ 392 00	$ 319 86	$ 21 30	$ 32 00	$ 33 00	$ 34 00	$3590 59	$ 19025 14
Live Oak	1178 00	1141 07	8597 50	8208 47	122 00	115 75	462 00	440 20	53 50	559 20	533 50	551 65	180 00	157 35	347 00	304 35	42 07	29 00	29 85	2 50	1061 56	15607 53
Gainesville	1400 00	1238 40	10751 00	9644 00	157 00	130 95	614 00	523 32	6[illegible] 00	658 79	697 00	659 85	235 00	179 82	446 00	344 37	42 16	41 00	37 07	65 00	5438 93	24064 34
Jacksonville	1401 00	1222 63	9887 00	9883 23	152 00	115 49	605 00	504 0[illegible]	68[illegible] 00	524 15	675 00	540 75	248 00	170 00	514 00	383 25	25 24	28 00	26 50	71 65	4578 28	27032 33
Orlando	1500 00	1375 66	10652 50	9431 62	161 00	130 94	630 00	543 47	714 00	692 24	714 00	658 70	238 00	212 30	463 00	375 67	28 26	55 00	52 50	52 00	5408 37	27275 55
Tampa	1739 00	1635 15	13685 00	12827 15	195 00	178 96	7[illegible]3 00	701 41	899 75	887 89	889 75	888 94	309 00	264 21	534 00	535 80	49 38	39 00	38 00	37 50	11104 94	37188 72
Total	$8622 00	$7904 16	$ 62192 00	$ 58627 25	$ 930 00	$ 803 19	$3615 00	$3200 07	$4130 25	$3934 27	$4118 25	$3905 89	$1407 00	$1152 23	$2697 00	$2272 30	$ 208 50	$ 224 00	$ 216 92	$ 262 65	31182 67	$150193 61
Total Last Year	7995 00	7476 97	59131 50	56 21 00	989 00	830 13	3348 00	3038 84	4076 50	4071 20	3357 00	3265 39	1172 75	976 91	2059 00	1920 85	225 98	.....	.....	.....	22849 59	139162 96
Increase	$ 627 00	$ 427 19	$ 3061 00	$ 2506 25	.....	.....	$ 267 00	$ 161 23	$ 113 75	.....	$ 761 25	$ 640 50	$ 234 25	$ 175 32	$ 638 00	$ 342 45	.....	.....	.....	.....	$8333 08	$ 11030 65
Decrease	.....	.....	.....	.....	$ 59 00	$ 26 94	.....	.....	.....	$ 135 93	.....	.....	.....	.....	.....	.....	$ 17 48	.....	.....	.....	.....	.....

Emory College,

Oxford, Georgia,

1836 - 1904.

Full courses leading to A. B., Ph. B., and L. B. degrees.

Scientific Labaratories equipped with modern apparatus.

Library contains more than 30,000 volumes.

Gymnasium under the management of a skilled director.

Board obtained in Dining Hall at $8 per month.

STUDENTS RECEIVED AT ANY TIME.

For full information address

JAMES E. DICKEY, D. D.,

President

Wesleyan Female College

Macon, Georgia.

The Oldest and Best. Original Charter, 1836.

NEARLY 2,000 alumnae, a majority of whom still live, in Georgia, Florida, South Carolina, Alabama, Mississippi, Louisiana, Texas, Tennessee, North Carolina, and throughout the United States.

Highest Curricula for Young Ladies in this section of the South. All thoroughly taught by the ablest and most experienced and accomplished professors and teachers.

Special and Elective Courses.
One of the strongest Musical Faculties on the Continent.
Art and Elocution teachers that are unsurpassed.
Large and beautiful Campus.
High Elevation.
Proverbally Healthful.
College Pastorate.
Airy Rooms.
Steam Heat.
Hot and Cold Water.
Sanitary Sewerage.
Excellent Bathrooms.
Steam Laundry.
Electric Elevator.

Rates lower than those of any college in the State of the same, or near the same class. Pupils received at any time.

Write for Catalogue and full information.

Under control of North and South Georgia and Florida Conferences, Makes large concessions to daughters of ministers living by the ministry.

Donate or subscribe now to the Susannah Wesley Memorial Fund, and get others to do so.

DuPont Guerry,
President.

29 327

F287
M592j
1894-1903

UNIVERSITY OF FLORIDA
3 1262 09762 9462